UNIVERSITY OF FLORIDA LIBRARIES

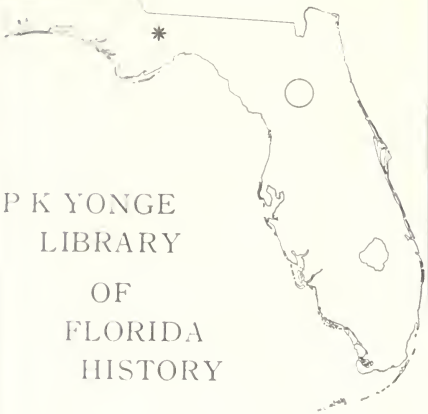

P K YONGE
LIBRARY
OF
FLORIDA
HISTORY

Digitized by the Internet Archive
in 2016

https://archive.org/details/journalyearbooko1932meth

JOURNAL OF THE

FLORIDA ANNUAL CONFERENCE

of the

Methodist Episcopal Church, South

HELD AT

JACKSONVILLE, FLORIDA

DECEMBER 8-11, 1932

BISHOP JOHN M. MOORE, President

ISAAC C. JENKINS, Secretary

F287
M592j
1932-1938

Send Your Job Printing
to the
Southern Printing Co.

Printing Dept. of Fla. Methodist Pub. Co.

209 E. LIME ST., LAKELAND, FLA.

We can SAVE You Money

and at the same time you will be helping your own Methodist Publishing House

---

LET US QUOTE YOU ON ANYTHING IN THE PRINTING LINE BEFORE YOU PLACE YOUR ORDER.

MAIL ORDERS GIVEN SPECIAL ATTENTION

---

17 YEARS DOING BUSINESS IN FLORIDA

PART 1.

OFFICIARY, BOARDS AND COMMITTEES

LEGAL CONFERENCE

R. I. Barnett, President, Lakeland, Fla.
Ira S. Patterson, Vice-President, Jacksonville, Fla.
I. C. Jenkins, Secretary-Treasurer, Orlando, Fla.

FLORIDA CONFERENCE OFFICERS

Bishop John M. Moore, Bishop in charge, Dallas, Texas.
Isaac C. Jenkins, Secretary, 1103 E. Amelia Ave., Orlando, Fla.
Don A. Cooke, K. H. Koestline, Asst. Secretaries.
C. R. Mingledorf, Statistical Secretary, Trenton, Fla.
Ludd M. Spivey, President Southern College, Lakeland, Fla.
H. L. Phifer, Conference Treasurer, Gainsville, Fla.
C. R. Shannon, Superintendent of Florida Methodist Orphanage, Benson Springs, Fla.
H. H. Waller, Field Agent, Florida Methodist Orphanage, Benson Springs, Fla.
Harwell Wilson, Conference Lay Leader, Winter Haven, Fla.
A. H. Cole, Missionary Secretary, Live Oak, Fla.
Editor Advocate, R. Ira Barnett, Box 78, Lakeland, Fla.
Publishing Agent, Advocate, J. Edgar Wilson, 801 Success Ave., Lakeland, Fla.
Mrs. F. B. Godfrey, President Women's Missionary Society, Orlando, Fla.
Executives of Board of Christian Education:
R. Ira Barnett, Executive Secretary, Box 78, Lakeland, Fla.
H. M. Hardin, Extension Secretary, Box 78, Lakeland, Fla.
Miss Eulalie Ginn, Director Young People's Work, Box 78, Lakeland, Fla.

COMMISSION ON BUDGET

Chairman—A. M. Hughlett, Clearwater.
Secretary—C. E. Earnest, Bartow.
Clergy—H. A. Spencer, O. E. Rice, J. F. Bell, J. W. Rogers.
Laymen—Morton McDonald, Deland; C. D. Tomlinson, Madison; L. P. Mccord, Jacksonville; D. J. Mason, Orlando; Joe Ruth, Cross City.

COMMISSION ON BENEVOLENCES

Bishop in charge, Presiding Elders, Conference and District Lay Leaders, Chairman of the following boards: Missions, Christian Education, Church Extension, Hospitals, Lay Activities, Finance, Temperance and Social Service, Bible, Christian Literature. Officers: Chairman, Bishop John M. Moore; Conference Chairman, Smith Hardin; Secretary and Treasurer, Harwell Wilson.

BOARD OF FINANCE

Chairman—W. A. Cooper, Winter Haven.
Secretary-Treasurer—R. H. Johnson, 810 City National Bank Bldg., Miami.
Clergy—J. E. Woodward, J. E. Shephard, J. L. Hunter, W. A. Fischer, C. K. Vliet, W. C. Norton, O. A. Murphy, B. D. Bourn.
Laymen—H. W. Reid, Ft. Meade; C. R. Shannon, Benson, Springs; A. K. Hawkins, Bradenton; C. T. Carroll, Monticello; Manuel H. Jones, Orlando; L. P. Wilson, Ocala.

BOARD OF MISSIONS

President—W. F. Dunkle, Tallahassee.
Vice-President—H. F. Tolle, Lake Wailes.
Secretary-Treasurer—C. H. Summers, Orlando.
Conference Missionary Secretary—A. H. Cole, Live Oak.
Clerical Members—W. F. Dunkle, C. H. Summers, W. T. Brantley, P. M. Boyd, Marvin Franklin, W. L. Nelson, H. F. Tolle, Homer Thompson, L. N. Stuckey.
Lay Members—Harwell Wilson,, Winter Haven; Mrs. T. C. Banks, Frost-

87761

proof; Mrs. F. B. Godfrey, Orlando; Captain A. B. Potter, Jacksonville; T. L. Green, Gainesville; J. T. Feaster, Miami; Judge S. D. Harris, St. Petersburg; Mrs. Edna G. Fuller, Orlando; Frank D. Moore, Tallahassee.

BOARD OF CHURCH EXTENSION

Chairman—M. H. Norton, Orlando.
Secretary-Treasurer—K. H. Koestline, Wauchula.
Clergy—Don A. Cooke, J. A. Hendry, T. L. Z. Barr, Paul Redfearn, J. L. Bourn, Holmes Logan, J. G. Stradley.
Laymen—B. F. Stewart, Ft. Ogden; H. C. Buckland, Jacksonville; T. J. Watkins, Clearwater; T. F. Alexander, Tampa; Angus Summer, Ft. Pierce; T. L. Greene, Gainesville; J. H. Mercer, Miami; A. Branning, Lake Wales.

BOARD OF CHRISTIAN EDUCATION

Chairman—L. D. Lowe.
Recording Secretary—J. W. Blake.
Treasurer—S. A. Clark.
Executive Secretary—R. I. Barnett.
Clergy—L. M. Spivey, C. C. Frazier, A. H. Cole, H. W. Blackburn, M. H. Wyatt, F. J. Patterson, C. E. Gutteridge, W. M. Mullen, J. F. Clark, C. Fred Blackburn, J. D. Hurt, C. E. Cook.
Laymen—Mrs. W. F. Dunkle, G. E. McKay, Sanford; C. H. Price, Palatka; E. T. Roux, Plant City; Mrs. C. W. White, Paul Beckett, Orlando; Mrs. J. M. Gross; L. W. Duvall, Ocala; Mrs. James Atkinson, Clearwater; J. H. Bunch, Jacksonville; Dr. S. A. Clark, Lakeland; W. U. Lathrop, Bradenton; Milburn McLeod, Tampa.

HOSPITAL BOARD

Chairman—Geo. E. Summers, Kissimmee.
Vice-Chairman—Mrs. W. M. Mullen, Haines City.
Secretary—L. E. Wright, Boynton.
Clergy—R. A. Selby, R. L. Armor, E. M. Wise, H. G. Cowan, A. H. Hancock, W. O. McMullen, V. T. Crawford.
Laymen—D. G. Barnett, Arcadia; L. P. Hagan, Sanford; Mrs. Thos. Steele, Tampa; G. B. Glover, Monticello; E. D. Anthony, West Palm Beach; Mrs. J. D. Randall, Orlando; W. B. Cahoon, Jacksonville.

BIBLE BOARD

Chairman—J. T. Mitchell, Homeland.
Secretary—E. C. Sanders, Inverness.
Clergy—M. L. Smith, H. C. Hardin, J. F. Clark, W. F. Jones, J. W. Hamilton, W. C. Fountain, W. J. Churchwell.
Laymen—Julien C. Rogers, Fort Myers; N. V. Nihoul, Crescent City; J. G Beddingfield, Tampa; P. E. Pournelle, Fort White; W. M. Carraway, Wacissa; Sam Pinder, Key West; E. O. Twyman, Dunnellon; Mrs. J. L. Overstreet, Kissimmee; W. Frazier Jones, Jacksonville.

BOARD OF CHRISTIAN LITERATURE

Chairman—R. B. Templeton, Leesburg.
Secretary—G. W. Tedder.
Clergy—R. B. Templeton, W. C. Rogers, G. W. Rosenberry, Paul Fletcher, W. M. Mullen, W. J. Nease, L. Munro, E. N. Philpot, C. R. Mingledorf.
Laymen—H. H. Bryan, Bowling Green; J. W. Jackson, Fernandina; D. R. McNeal, Okeechobee; C. M. Blake, Tampa; Milton A. Smith, Tallahassee; Geo. W Tedder, Fort Lauderdale; E. B. Walthall, Winter Haven; Mrs. J. A. Larson, St. Petersburg.

BOARD OF TEMPERANCE AND SOCIAL SERVICE

Chairman—W. J. Carpenter, Oviedo.
Secretary—D. D. Diffenwierth, Winter Garden.

Clergy—J. S. Purcell, J. P. Lilly, A. G. Cox, R. F. Hodnett, C. R. Mingledorf, C. W. Crooke, L. P. Driskell, P. B. Trigg.
Laymen—L. W. Barnes, Stuart; A. M. Russell, Palmetto; Mrs. Walter Platt, Tampa; J. H. Mercer, Miami; L. T. Farmer, Lake Placid; John S. Taylor, Largo; J. W. Parrish, St. Augustine; G. C. Metcalf, Bartow.

BOARD OF LAY ACTIVITIES

Chairman—Harwell Wilson, Winter Haven, Conference Lay Leader.
The members are the Lay Leaders from all districts.

QUADRENNIAL COMMITTEES

COMMITTEE ON MEMORIES

T. L. Z. Barr, W. K. Piner, W. F. Jones, J. B. Rooney, P. B. Trigg, C. T. Howes.

COMMITTEE ON CONFERENCE RELATIONS

G. W. Rosenberry, A. P. Smith, W. J. Nease, W. A. Myres, R. L. Allen, G. S. Roberts, J. B. Reid.

ADMISSIONS

Chairman—H. E. Partridge.
Secretary—R. T. Caldwell.
H. J. Haeflinger, R. T. Caldwell, J. W. Austin, J. F. Bell, J. W. Blake, A. M. Daiger, H. E. Partridge, C. F. Blackburn, C. J. Tyler.

COMMITTEES AND UNDERGRADUATES

Admission on trial: G. S. Roberts, W. J. Palmer, R. F. Kersey.
Committee of first year: G. W. Hutchinson, J. W. Rogers, J. T. Guy.
Class of first year: George A. Foster, Hugh Stewart Austin, Frank Robinson, Romie Pitt Marshall, James Roy Hill, Johnson Edwin McKinley.
Committee of second year: L. Munro, M. H. Wyatt, Hubert Dodd.
Class of second year: William Ray Boland, Edward Fiske Norton.
Committee of third year: W. A. Fischer, E. M. Rooks, J. P. Gaines.
Class of third year: William Johnson Ashworth, Shuler Peele, Laurie Graydon Ray, Edward Julian Pendergrass, John Butler Culpepper, Jr., George Clifton Powell, Bruce Franklin Gannaway, Harvey McConnell Hardin.
Committee of fourth year: T. R. Adams, L. M. Spivey, H. W. Blackburn.
Class of fourth year: Robert Emanuel Carlson, *P. M. Boyd, *Royal page, *Bennett William Palmer.

*Admitted into conference and ordained deacons in December, 1932, but have passed class of third year.

BOARDS OF TRUSTEES

SOUTHERN COLLEGE

J. E. Wall, Chairman; L. N. Pipkin, Vice-Chairman; A. F. Turner, Secretary; E. T. Roux, Jr., Treasurer.

Term Expiring 1933—Smith Hardin, Sanford; H. J. Haeflinger, Bartow; A. F. Turner, Tampa; L. N. Pipkin, Mulberry; R. L. Cline, Lakeland; E. T. Roux, Plant City; Sam Banks, Alumni Trustee, Frostproof.

Term Expiring 1934—J. E. Wall, Tampa; E. E. Edge, Groveland; L. F. Vaught, Bradenton; G. F. Scott, Lakeland; R. I. Barnett, Lakeland;

A. M. Hughlett, Clearwater; C. F. Tolle, Alumni Trustee.
Term Expiring 1935—S. W. Walker, Jacksonville; O. E. Rice, Miami; G. S. Roberts, Lake City; L. P. McCord, Jacksonville; L. W. Duval, Ocala; Spessard L. Holland, Bartow; J. H. Mercer, Miami; J. P. Hilburn, Tampa; W. C. Fountain, Ft. Pierce.

ORPHANAGE BOARD

L. P. Hagan, President, Sanford; R. F. Hodnett, Secretary, C. Brinkley, Treasurer, Jacksonville; J. W. Austin, M. H. Norton, S. A. Wilson, R. F. Hodnett, L. P. Hagan, Sanford; W. E. Combs, Miami; E. B. Walthall, Winter Haven; C. Brinkley, Jacksonville; Douglas Bailey, Clearwater; Mrs. J. D. Randall, Orlando; Mrs. F. B. Godfrey, Orlando; Mrs. W. S. Thornton, Sanford; Smith Hardin, P. A. Fletcher, I. C. Jenkins, C. K. Vliet.

FLORIDA CHRISTIAN ADVOCATE

Pres., Smith Hardin; Sec.-Treas., H. W. Blackburn.
Term Expiring 1933—H. W. Blackburn, R. Ira Barnett.
Term Expiring 1934—W. A. Myres, P. A. Fletcher, Douglas Bailey.
Term Expiring 1935—E. B. Walthall, Smith Hardin, C. K. Vliet.

PREACHERS RELIEF FUND

C. W. White, Chairman; A. M. Daiger, Secretary; H. L. Phifer, Treasurer; C. C. Frazier, L. P. Driskell, H. L. Ezell, H. H. Bryan.

FLORIDA CONFERENCE BROTHERHOOD

Smith Hardin, President; G. S. Roberts, Vice-President; J. B. Reid, Secretary, 6329 N. E. 2nd Ave., Miami; H. L. Phifer, Treasurer, Gainesville.
Trustees—C. E. Gutteridge, 2 years; D. D. Dieffenwierth, 1 year; G. S. Roberts, 3 years.

TRUSTEES OF SOUTHERN ASSEMBLY

Term Ending 1932—J. T. Feaster.
Term Ending 1933—R. Ira Barnett.

COMMITTEES OF ONE YEAR

SABBATH OBSERVANCE

G. M. Glazier, C. A. Sherrell, W. L. Huggins, T. L. Z. Barr, J. E. Woodward, C. H. Lane, Fred Mickler.
District Conference Records—J. E. Jones, M. E. Thompson, W. L. Nelson, T. C. O'Steen, Paul S. Anderson, C. H. Voss.
Public Worship—F. R. Hill, Jr., E. O. Heath, A. B. Potter.

STANDING RULES

The Standing Rules of the Florida Annual Conference will be found in the Journal of 1931. In order to save expenses we are not repeating them in the Journal of this year.

CHRONOLOGICAL ROLL

The Chronological Roll in the Conference Journal of 1930 is fairly accurate up to that date. In order to get your years of service, add the years you have served since 1930. The Editor of the Minutes hoped to have a revised Chronological Roll in the Journal this year, but so many questionaires had not been returned that it was impossible to compile this roll without delaying the printing of the Journal.

IN MEMORIAM

The list of our deceased preachers does not appear in this volume this year. Because of lack of funds we thought wise to omit it this one time. The list can be readily found in the Journal of 1931. The names of those who have died this year will be found in the General Minutes, and in the Memoirs.

CONFERENCE SESSIONS

Former sessions of the Florida Annual Conference, dates, places, and other data will be found in the Journal of 1931. These also are omitted this year for lack of funds.

PREACHERS ON TRIAL

No.	Name	Entered	Class
1.	Edward F. Norton	1930	Second Year
2.	Wm. R. Boland	1930	Second Year
3.	J. E. McKinley	1931	First Year
4.	James R. Hill	1931	First Year
5.	George A. Foster	1932	First Year
6.	Hugh S. Austin	1932	First Year
7.	Frank Robinson	1932	First Year
8.	R. P. Marshall	1932	First Year

LAY DELEGATES

BARTOW DISTRICT

L. T. Farmer, DeSota City (a)
Harwell Wilson, Winter Haven
C. E. Earnest, Bartow,
Mrs. G. C. Luther, Haines City (a)
S. E. Roberts, Avon Park
S. H. Bowman, Clermont (a)
Mrs. R. N. Jones, Lake Wales (a)
A. L. Smith, Groveland

Alternates

Mrs. T. C. Banks, Frostproof
Dr. W. W. Shaffer, Haines City
Mrs. W. M. Mullen, Haines City (s)
A. H. Robertson, Lakeland.

GAINESVILLE DISTRICT

Mrs. M. G. Potter, Bushnell
T. L. Green, Gainesville
Rev. G. H. Guy, Hawthorne
H. L. Phifer, Gainesville
Mrs. P. M. King, Williston
Mrs. W. W. Clyatt, Ocala
Mrs. J. E. Hartsfield, Coleman.
E. A. Robbins, Tavares

Alternates

L. W. Duval, Ocala
W. E. Rivers, Bronson
George Lewis, Cedar Key
A. E. Summers, High Springs

JACKSONVILLE DISTRICT

Mrs. R. G. Rives, Jacksonville
H. C. Buckland, Jacksonville
S. I. Sneller, Jacksonville
A. B. Potter, Jacksonville
J. H. Bunch, Jacksonville
Mrs. R. H. Perry, Jacksonville
J. M. Peeler, Jacksonville
L. A. Davis, Starke,

Alternates

Mrs. A. F. Baines, Jacksonville
Mrs. J. C. Prosser, Jacksonville
W. M. Marr, Jacksonville
J. H. Flood, Jacksonville.

MIAMI DISTRICT

Geo. S. Fletcher, Miami (a)
J. T. Feaster, Miami
Judge G. W. Tedder, Ft. Lauderdale (a)
Mrs. C. H. Pennington, Miami (a)
O. B. McClure, Pahokee
Mrs. V. R. Rutherford, Miami (a)
Rollo H. Johnson, Miami.
L. W. Barnes, Stuart
Mrs. W. J. Churchwell, Dania

Alternates

D. M. Jordan, Dania
C. R. Morgan, Miami
C. B. Baker, Oakland Park
Mrs. J. B. Hoyl, Fort Lauderdale

ORLANDO DISTRICT

Mrs. F. B. Godfrey, Orlando
Mrs. C. O. Bare
D. R. Fischer
F. B. Godfrey, Orlando
G. D. Brower (a)
Mrs. W .C. Fountain
Mrs. W. A. Fischer, Vero Beach
W. Homer Smith

Alternates

Mrs. J. H. Daniel, Orlando
Mrs. M. H. Norton, Orlando (s)
Mrs. J. Guy.
C. R. Shannon, Benson Springs

SARASOTA DISTRICT

L. Y. Redwine, Ft. Myers
Mrs. D. W. Sumner, Bonita Springs
A. K. Hawkins, Bradenton
Mrs. J. A. Carlton, Wauchula (a)
J. M. Mason, Sarasota
J. W. Henderson, Plant City
W. E. Mann, Palmetto.

Alternates

L. J. Carlton
C. B. Wheeler
M. J. Palmer (a)
Mrs. J. H. Treadwell.

TALLAHASSEE DISTRICT

Fred Mickler, Madison
R. M. Allen, Pinetta
R. A. Gray, Tallahassee
O. J. Clayton, Quincy
Mrs. Fred Bennett, Sopchoppy
R. A. Ridgeway, Monticelle (a)
A. E. Cobb, Wellborn (a)
R. L. Montague, Lake City
Mrs. T. P. Jordan, Lake City
M. R. Strickland, Greensboro (a)
Mrs. W. F. Dunkle, Tallahassee

Alternates

Mrs. C. A. Howell, Mayo (s)
P. E. Pournelle, Ft. White (s)
W. N. Creekmore, Live Oak
C. A. Blalock, Madison
Judge Hal Adams, Mayo

TAMPA DISTRICT

Mrs. T. B. Steele, Tampa
Douglas Bailey, Clearwater
S. D. Harris, St. Petersburg
J. S. Taylor, Largo (a)
M. H. Jones, Clearwater
T. F. Alexander, Tampa
T. N. Henderson, Tampa
C. M. Blake, Tampa (a)
Angus Williams, Tampa (a)
B. A. Marks, Tampa (a)
H. E. Erwin (a)

Alternates

Mrs. J. A. Larson, St. Petersburg
C. E. Cobb, Largo
Mrs. R. G. Albury, Tampa
A. W. Erickson, Tampa
Mrs. Fred Langford, Tampa
(a)—absent from Conference.

ALPHABETICAL ROLL OF CONFERENCE

Note:—Number in parenthesis after name indicates class of member on trial.

NAME	ADDRESS	APPOINTMENT
Adams, T. R.	Okeechobee	Okeechobee
Allen, R. L.	509 Hanna St., Tampa	Seminole Heights
Anderson, P. S.	Havana	Havana
a Armor, R. L.	Clermont	Clermont
Ashworth, W. J.	Inverness	Inverness
Austin, H. S. (1)	Ft. White	Ft. White
a Austin, A. B. (a)	Murray, Kentucky	State Teachers' Col.
Austin, J. W.	Bowling Green	Bowling Green
Barnett, R. H.	1016 S. Blvd. Lakeland	Superannuate
Barnett, R. I.	Box 78, Lakeland	Executive Secretary
Barr, T. L. Z.	Titusville	Titusville
Barton, Joseph	Hinson	Hinson
Bell, J. F.	Ft. Myers	Ft. Myers
Bell, M. T.	Palmetto	Superannuate
a Blackburn, C. F.	Arcadia	Arcadia
Blackburn, H. W.	Bradenton	Bradenton
Blake, J. W.	New Smyrna	New Smyrna
Boggess, Olin	Ocala	Superannuate
a Boland, W. R. (2)	Duke Univ. Durham, N. C.	Student
Bourn, B. D.	Umatilla	Umatilla
a Bourn, J. L. (a)	Box 225, Bowling Green	Superannuate
a Boyd, H. B.	Micanopy	Micanopy
Boyd, P. M.	1002 S. Blvd. Lakeland	College Heights
Branscomb, J. W.	604 W. Amelia Ave. Orlando	Concord Park
Bridges, J. A.	Webster	Webster
Brantley, W. T.	Dunedin	Dunedin
Broyles, L. M.	Gainesville	Presiding Elder
Broyles, R. J.	Gainesville	Gainesville
Bryant, W. E.	Largo	Largo
a Bullock, H. M. (a)	Carlinville, Ill.	Prof. Blackburn Col.
Caldwell, R. T.	Benson Springs	Benson Springs
Carlson, R. E.	LaBelle	LaBelle
Carlton, T. W.	1114 N. Fern Creek Ave. Orlando	Reeves Memorial-Zellwood
a Cason, J. R. (a)	Delray Beach	Superannuate
Carpenter, W. J.	Oviedo	Oveido
a Carrera, D. (a)	Tampa	Superannuate
a Champion, F. H.	Nocatee	Nocatee
a Chapman, J. S. (a)	Box 103, New Smyrna	Superannuate
Churchwell, W. J.	Dania	Dania
Clapp, E. B.	Lady Lake	Lady Lake
Clark, J. F.	Mulberry	Mulberry
Cole, A. H.	Live Oak	Live Oak
Cook, C. E.	Melrose	Waldo-Melrose
Cooke, D. A.	Gainesville	Student Pastor
Cooper, W. A.	Winter Haven	Winter Haven
Cotton, C. M.	Auburndale	Auburndale
Coulliette, J. T.	619 Williams St., Key West	Fleming St.
Cowan, H. G.	Tarpon Springs	Tarpon Springs
Cox, A. G.	Gulf Fort	Gulf Port-Childs Park
a Crawford, V. T.	Ft. Lauderdale	Ft. Lauderdale
a Crooke, C. W.	Jacksonville	Saloon League
a Cramer, F. W.	Ridgeville, Ga.	Superannuate

Crowson, F. L.	Jupiter	Jupiter-Salerno
Culpepper, J. B. Jr.	415 Stockton St., Jacksonville	Wesley Memorial
Daiger, A. M.	Callahan	Callahan-Yulee
Daniel, J. H.	213 Lee St., Tampa	Presiding Elder
Dieffenwierth, D. D.	Winter Garden	Winter Garden
Dodd, Hubert	Ft. Myers	Grand Avenue
Driskell, L. P.	Mims	Mims & Geneva
Dunkle, W. F.	Tallahassee	Trinity
Dutill, Howard (a)	Umatilla	Superannuate
Eads, F. M. C. (a)	Winter Haven	Superannuate
Ellis, P. W.	Sarasota	Presiding Elder
Evans, Garfield	Tavares	Tavares
Ferguson, T. A.	Riverview	Brandon-Riverview
Fischer, W. A.	Vero Beach	Vero Beach
Foster, G. A. (1)	Grand Crossing Jacksonville	Inman Park-Woodstock
Frazier, C. C.	101 Armenia Ave., Tampa	Trinity
Folsom, R. E. L.	Lakeland	Superannuate
Fletcher, P. A.	Plant City	Plant City
Fountain, W. C.	Ft. Pierce	Hendry Memorial
Franklin, M. A.	819 Park St., Jacksonville	Riverside Park
Gaines, H. T.	4016 Spruce, West Palm Beach	Northwood
Gaines, J. P.	Monticello	Monticello
Gannaway, B. F.	715 Kaye St., West Palm Beach	Sara Wagg
Gardner, C. S.	Port Tampa City	Interbay
Gates, E. J. (a)	Manatee	Superannuate
Glazier, G. M.	Boca Grande	Boca Grande
Godfrey, A. A.	Seville	Seville-Pierson
Gross, J. M.	275-92nd St., N. E. Miami	Superannuate
Gutteridge, C. E.	Manatee	Manatee
Guy, J. T.	Crescent City	Crescent City
Guy, R. A.	Quincy	Quincy
Haeflinger, H. J.	Bartow	Bartow
Hamilton, J. W.	Pasadena	Pasadena
Hancock, A. H.	Avon Park	Avon Park
Hardin, H. C.	121 N. W. 10th Ave., Miami	Riverside
Hardin, H. M.	Box 78, Lakeland	Extension Secretary
Hardin, Smith	Sanford	Sanford
Hendrix, S. I.	Bronson	Bronson-Cedar Key
Hendry, J. A.	615 Selma Ave., Tampa	Nebraska Ave.
Hendry, G. P.	Pinetta	Superannuate
Herndon, W. H.	Citra	Citra
Hilburn, J. P.	3110 Bay-to-Bay, Tampa	Superannuate
Hill, Felix R. Jr.,	215 W. 10th St., Jacksonville	Presiding Elder
Hill, J. R. (1)	New Port Richey	New Port Richey
Hodnett, R. F.	Perry	Perry
Hollady, E. L.	Bushnell	Bushnell
Hollister, K.	Ft. Meade	Ft. Meade
Holmes, R. C.	Apopka	Apopka
Horton, J. L.	St. Petersburg	First Church
Housholder, A. E.	312 E. Anderson Ave., Knoxville, Tenn	Superannuate
Howell, O. C.	Clearwater	Belmont Park
Howell, W. R.	Fulford	Fulford-Ojus
Howes, C. T.	R. F. D. Clearwater	Seminole
Huggins, W. L.	Fernandina	Fernandina

Hughlett, A. M.	Clearwater	First Church
Hunter, J. L. (a)	Jasper	Jasper
Hurt, J. D.	Sarasota	Sarasota
Hutchinson, G. W.	St. Augustine	St. Augustine
Jenkins, I. C.	1103 E. Amelia, Orlando	Presiding Elder
Jones, D. L.	Madison	West Madison
Jones, J. C.	Lem Turner Road Jacksonville	Superannuate
Jones, J. E.	Reddick	Reddick
Jones, J. J. (a)	Citra	Superannuate
Jones, W. F.	Starke	Starke
Jones, W. J.	1884 N. W. 51st St., Miami	Floral Park-Sellers
Kersey, R. F.	Wellborn	Wellborn
a Kilgore, J. L. (a)	Rt. 1, Box 37, Stone Mountain, Georgia	Superannuate
Koestline, A. A.	Homestead	Homestead
Koestline, K. H.	Wauchula	Wauchula
Laite, W. W.	Deland	DeLand
a Lane, C. H.	Daytona Beach	Daytona Beach
a Lee, T. M.	Crestview	Superannuate
a Lewis, J. E.	Safety Harbor	Safety Harbor
a Lilly, J. P.	Frostproof	Frostproof
a Logan, Holmes	Key West	Ley Memorial
Lowe, L. D.	Palatka	Palatka
McAfee, H. H.	Wilmore, Kentucky	Field Agt. Asbury Col.
McCall, A. C.	Sulphur Springs	Sulphur Springs
McFarlan, Allan	79 N. W. 34th St. Miami	Superannuate
McKinley, J. E. (1)	Lake Butler	Lake Butler
McMullen, W. O.	Brooksville	Brooksville
a Major, J. D. (a)	S. Miss. Ave., Lakeland	Superannuate
Mann, A. M. (a)	Citra	Superannuate
Marshall, R. P. (1)	Miami	S. Dade Circuit
Martin, F. L. Jr.,	599 Talbot Ave., Jacksonville	Murray Hill
Martin, W. J.	Ocoee	Ocoee
Mathison, C. W.	3104-8th Ave., Tampa	Eighth Avenue
Maynard, D. M. (a)	Scarritt College, Nashville, Tenn.	Professor
Mickler, J. E.	DeLand	Superannuate
Mingledorf, C. R.	Trenton	Trenton
Mitchell, J. T.	Homeland	Homeland-Alturas
Montgomery, B. M.	High Springs	High Springs
Mullen, W. M.	Haines City	Haines City
Murphy, O. A.	609 Minorca Ave. Coral Gables	Coral Gables
Munro, L.	349 S. W. 18th Road, Miami	Holloman Park-Silver B.
a Murray, J. D.	Dunnellon	Dunnellon
Myer, M. E.	Kathleen	Kathleen
Myres, W. A.	Box 3357, West Palm Beach	First Church
Nease, W. J.	Madison	East Madison
Nelson, W. L.	1201 E. 14th Street, Jacksonville	Epworth
a Newkirk, W. H.	706 W. Virginia Ave., Tampa	Superannuate
Norton, E. F.	Oakland Park	Oakland Park-Prog.
Norton, M. H.	Box 1377, Orlando	First Church
Norton W. C.	Alva	Alva
a Oser, L.	Key West	Latin Mission
O'Steen, T. C.	Delray Beach	Delray Beach

Page, Royal	Rt. 3, Box 602, Jacksonville	Dinsmore-Epperson
a Palmer, B. W.	Venice	Venice-Nokomis
a Palmer, O. Sewell	Lake Placid	Lake Placid-DeSoto C.
a Palmer, W. J.	Punta Gorda	Punta Gorda
Partridge, H. E.	32 E. Park Lake Ave., Orlando	Superannuate
Partridge, J. A.	Parrish	Parrish
Patterson, F. J.	133 W. 3rd St., Jacksonville	Springfield
Patterson, I. S.	344 W. 10th St., Jacksonville	Superannuate
a Pappas, P. J. (a)	Tarpon Springs	Latin Mission
a Paula, R. (a)	Tampa	Latin Mission
Peele, Shuler	St. Petersburg	Trinity
Pendergrass, E. J.	Cross City	Cross City
a Penney, G. P. (a)	1028 S. W. 2nd St., Miami	Superannuate
a Perez, G. (a)	Tampa	Latin Mission
a Phillips, J. F.	Tennessee	Supt. Anti-Saloon Lg.
Philpot, E. N.	Ft. Myers	Edgewood
Piner, W. K.	Cocoa	Cocoa
Pixton, Fred	516 E. Paris St., Tampa	Superannuate
Poage, W. M.	614 S. Willow, Tampa	Superannuate
Powell, G. C.	Naples	Naples-Bonita Park
Purcell, J. S.	Dade City	Dade City
a Rape, B. T. (a)	Live Oak	Superannuate
Ray, L. G.	Green Cove Springs	Green Cove Springs
Redfearn, P. L.	Chattahoochee	Chattahoochee
Reid, J. B.	6329 N. E. 2nd Ave., Miami	Lemon City
Reid, L. M.	Moore Haven	Moore Haven
Rice, O. E.	555 58th St., N. E., Miami	Presiding Elder
a Richards, J. J.	310 Marion St., Jacksonville	Hendrix Memorial
Riviere, A. C.	Stuart	Stuart
Roberts, G. S.	Lake City	Lake City
Robinson, Frank (1)	Wimauma	Wimauma-Gibsonton
Rogers, J. W.	205 W. Gladys, Tampa	Highland Avenue
Rogers, W. C.	Macclenny	Macclenny
Rooks, E .M.	2746 Cherokee St., Jacksonville	Ortega
Rooney, J. B.	Umatilla	Superannuate
Rosenberry, G. W.	Ocala	Ocala
Samford, C. M.	Bunnell	Bunnell
a Sanders, E. C. (a)	Inverness	Supernumerary
a Saunders, C. A. (a)	Box 994, Pompano	Superannuate
Sargent, D. B.	Sebastian	Sebastian
Scott, G. F. (a)	821 Johnston Ave., Lakeland	Professor
Scott, S. (a)	Brooksville	Superannuate
Selby, R. A.	White Springs	White Springs
Sellers, G. W.	Hosford	Hosford
Sewell, W. E.	707 N. Tenn., Lakeland	Myrtle Street
Shepherd, J. E.	Williston	Williston
a Simpson, L. B.	Jasper	Superannuate
Skipper, J. E.	Greensboro	Greensboro
Smith, A. P.	3804 Pearl St., Jacksonville	Anderson Memorial
Smith, E. Watt	Bartow	Presiding Elder
Smith, M. L.	3708 36th St., Tampa	Edgewood-Hillsboro

a Sowell, R. A. (a)	Lakeland		Superannuate
Spencer, H. A.	1651 Talbot Ave., Jacksonville		Avondale
Spivey, L. M.	Southern Col., Lakeland		President
a Staats, W. C. (a)	P. O. Bx. 421 St. Augustine		Superannuate
Standifer, E. T.	Pompano		Pompano
Statham, J. E.	Tampa		Bayshore
Steinmeyer, F. E.	Tallahassee		Presiding Elder
a Stephens, G. R.	3001 N. W. 1st Ave., Miami		Tarboux Memorial
Stradley, J. G.	411 Simonton St., Key West		First Church
a Strickland, W. G.	Trilby		Trilby
a Stuckey, Lewis N.	442 N. E. 25th St., Miami		Trinity
Summers, C. H.	Orlando		Broadway
Summers, G. E.	Kissimmee		Kissimmee
Sumner, R. L.	Clearwater, R. F. D.		Jr. Pastor, Seminole
a Sweat, D. B.	Benson Springs		Superannuate
a Taylor, J. W. (a)	Wildwood		Superannuate
Taylor, W. W.	Carrabelle		Carrabelle
Taylor, M. D.	771 N. W. 17th St., Miami		Highland Park
Templeton, R. B.	Leesburg		Leesburg
Thompson, Homer	424 Platt St., Tampa		Hyde Park
Thompson, M. E.	Pine Castle		Pine Castle-Conway
a Thrower, O. A. (a)	Ft. Myers		Superannuate
a Tiffen, F. E. (a)	Pahokee		Dist. Evangelist
Tolle, C. F.	Hastings		Hastings
Tolle, H. F.	Lake Wales		Lake Wales
Tolle, J. A.	Pahokee		Pahokee
Trigg, P. B.	Groveland		Groveland
Troutman, W. O.	Palm Harbor		Superannuate
Turner, A. F.	Tampa		First Church
Tyler, C. J.	Miami Beach		Miami Beach
Tyler, H. W.	Miccosukee		Leon Circuit
Voss, C. H.	Apalachicola		Apalachicola
Vliet, C. K.	705 E. Orange, Lakeland		First Church
Walker, S. W.	215 E. Duvall, Jacksonville		First Church
Waller, H. H	Benson Springs		Agent Orphanage
Ward, J. E.	Sopchoppy		Sopchoppy
White, C. W.	2110 Central Ave., Tampa		Tampa Heights
Wicker, R E. (a)	Columbus, Ohio		Community Church
Wiggins, H. L.	Seffner		Seffner-Dover
Williams, Thomas	Coleman		Coleman-Wildwood
Wilson, J. Edgar	801 S. Success, Lakeland		Superannuate
Wilson, S. A.	Madison		Madison
a Wise, E. M.	Palmetto		Palmetto
Woodward, J. E.	Alachua		Alachua
Wright, L. E.	Boynton		Boynton
Wyatt, M. H.	15 E. 59th St., Jacksonville		Main Street
Yeats, J. L. (a)	918 St. Clair Ave., Tampa		Superannuate
York, G. H.	Lake Placid		Lake Placid-DeSoto C.

(a) Absent from Conference

257 Total on roll
57 Absent
200 present

SUPPLY PASTORS

Alford, C. W.	Waukeenah	Waukeenah
Albright, A. H.	415 Stockton St., Jacksonville	Garden City-Hutto
Blackwell, J. R.	22 W. 7th St., Jacksonville	Bethel-Switzerland
Boyd, H. L.	Zolfo Springs	Zolfo Springs
Coon, T. M.	Rt. 3 Box 470, Jacksonville	Doctors Inlet-Mid'lbg
Cullifer, J. A.	R. F. D., Perry	Fenholloway
Culpepper, W. C.	Port Orange	Port Orange
Eifert, H. G.	Myakka City	Myakka City
Ferrell, D. W.	Mayo	Mayo
Guy, G. H.	Hawthorne	Hawthorne
McEwen, F. L.	Highland City	Highland City
Roper, T. L.	Box 520 B, South Jacksonville	Spring Glen
Robins, W. W.	Islamarada	Matecumbee
Seaborn, F. R.	Baldwin	Baldwin
Smith, C. C.	Tallahassee	Lake Jackson
Yancey, J. F.	853 W. Monroe, Jacksonville	Wesley Memorial
York, T. E.	Sumpterville	Sumpterville

LOCAL PREACHERS, DEACONS AND ELDERS

BARTOW DISTRICT

Local Preachers—Guy Howard, Lakeland; M. A. Shaw, Lakeland; R. C. Lohman, Lakeland; R. E. Lufsey, Lakeland; Jas. T. Rice, Bartow; W. V. Bethea, Bartow; C. F. Weigle, Sebring; W. H. Faulkenstein, Winter Haven; Fred Loop, Winter Haven; Randall York, Lake Placid; F. L. McEwen, Highland City; I. M. Sewell; Lake Alfred; W. E. Jones, Dade City; Edwin Clyde Willson, Alturas.

Local Deacons—A. D. Young, Plant City; A. L. Vergeson, Bartow.

Local Elders—

GAINESVILLE DISTRICT

Local Preachers—K. A. Washburn, Cross City; W. J. Thomas, Palatka; H. G. McDonald, High Springs; John B. Holmes, Leesburg.

Local Deacons—G. H. Guy, Hawthorne.

Local Elders—A. P. Johntry, Gainesville; A. T. Cornelius, Gainesville, T. E. York, Bushnell.

JACKSONVILLE DISTRICT

Local Preachers—Henry H. Chambless, Jacksonville; B. M. Frisbee, Doctor's Inlet; J. T. Swearingen, Fernandina; S. H. Barnes, Jacksonville; J. R. Blackwell, Jacksonville; J. F. Yancey, Jacksonville; A. H. Albright, Jacksonville; H. T. Foley, Jacksonville; T. M. Coon, Jacksonville; T. L. Roper, Jacksonville; K. L. Drake, Jacksonville; James D. Drake, Jacksonville; A. J. Quattlebaum, Jacksonville.

Local Deacons—F. H. Smith, Jacksonville; J. W. Windham, South Jacksonville

Local Elders—C. W. Dudley, Jacksonville; R. H. Lewis, Ortega; F. R. Seaborn, Baldwin.

MIAMI DISTRICT

Local Preachers—F. M. Baldwin, Walter Oldsford, C. W. York, W. S. Eakin, John Watkins, Sam Pinder, W. P. Evensen, O. H. P. Faus, J. C. Wesley, J. I. Whitworth, O. R. G. Orwick, H. P. Blocker, Fred H. Tailion, Edwin Mounger, B. L. Helm.

Local Deacons—C. S. Eddington.

Local Elders—W. J. Radcliffe, G. S. Brunk, J. M. Weatherford, A. M. Smith, S. W. Rogers, W. W. Robins.

ORLANDO DISTRICT

Local Preachers—A. M. Hall, Apopka; A. Love Smith, Orlando; N. V. Nihoul, Crescent City; Carl Groff, Georgetown; Stuart Austin, Orlando; W. C. Culpepper, Port Orange; Paul G. Lamar, Kissimmee.

Local Deacons—Dr. J. G. Bennett, Cocoa; J. G. Sizemore, Daytona Beach.

Local Elders—T. J. Smith, Apopka; George R. Reeves, Orlando; A. D. Buck, Green Cove Springs.

SARASOTA DISTRICT

Local Elders—Austin Carlton, Arcadia; W. T. Belvin, Ft. Myres; I. M. Belt, Manatee; S. B. Black, Palmetto; G. W. Gatewood, Punta Gorda.

Local Deacons—R. J. Higgs, Bowling Green; A. D. Young, Plant City; H. E. Carlton, Arcadia; W. H. McLeod, Brandon.

Local Preachers—C. K. Peeples, Bowling Green; Bascom Carlton, Bowling Green; L. T. Hilton, Bowling Green; H. L. Ezell, Bradenton; L. D. Baldwin, LaBelle; P. J. Dew, Manatee; L. P. Glazier, Manatee; O. I. Webb, Myakka City; M. P. Carlton, Myakka City; H. L. Hancock, Myakka City; Don Pullen, Pine Level; Dallas Keen, Pine Level; J. C. Lyman, Seffner, H. L. Boyd, Zolfo Springs; W. A. Scott, Zolfo Springs; J. H. Carlton, Friendship; S. Q. Reynolds, Nocatee; J. E. Walston, Okeechobee; S. G. Meadows, Brandon; Hoyt Tatum, Myakka City; Bernard Curry Russell, Palmetto.

TALLAHASSEE DISTRICT

Local Preachers—W. J. Agner, Madison; John O'Hara Boynton, Havana; J. R. Gilbert, Hosford; D. W. Ferrell, Mayo; Geo. E. Hendry, Madison; Claude M. Harden, Mt. Pleasant; Guy Jones, Greensboro; C. C. Smith, Tallahassee; J. W. Wyrick, Fenholloway; W. A. Howell, Jennings.

Local Deacons—Chesley M. Sappington, Havana; Frank P. McCall, Jasper; Collye W. Alford, Waukeenah; J. A. Cullifer, Sopchoppy.

Local Elders—Dr. J. B. Game, Tallahassee; J. O. Abbott, Mayo.

TAMPA DISTRICT

Local Preachers—Rev. H. T. Toole, Tampa; J. J. Melton, Lakeland; Oliver Weise, Gainesville; A. P. Weise, Tampa; H. E. Erwin, Safety Harbor; P. W. Peck, Clearwater; T. W. Hartley, Palm Harbor; C. E. McMullen, Clearwater; G. W. Worden, Emory University, Ga.

Local Deacons—J M. Mitchell, Elfers.

PART II.
JOURNAL

FIRST DAY

Jacksonville, Florida,
December 8th, 1932

Opening—The Florida Annual Conference of the Methodist Episcopal Church, South, convened in its eighty-ninth annual session in the First Methodist Church of Jacksonville, Thursday morning, December 8th, 1932, at nine o'clock, Bishop John M. Moore presiding. Hymn No. 631, "Jesus Shall Reign Where'er the Sun," was sung, and the Apostles' Creed recited. R. H. Barnett led in prayer, after which Hymn No. 458, "Jesus, I My Cross Have Taken," was sung. The Bishop read the 122nd Psalm, and based his remarks to the Conference on this Scripture, after which one verse of "I Love Thy Kingdom, Lord," was sung.

Wednesday Evening's Service—Dr. J. P. Hilburn delivered the opening sermon to the Conference, after which the Sacrament of the Lord's Supper was administered by H. E. Partridge, R. H. Barnett, W. A. Cooper, J. F. Bell, and F. Pixton.

Organization.—The Secretary of the last Conference called the roll and marked the same. Two hundred (200) clerical members, and thirty one (31) lay members answered to their names.

I. C. Jenkins was elected Secretary, and upon his nomination, Don A. Cooke and K. H. Koestline were elected Assistants, and C. R. Mingledorf Statistical Secretary.

The time of meeting was set at 9:00 o'clock, and the hour for adjournment, 12:30. The bar of the Conference was set to include the main auditorium.

Telegrams sent—On motion *of J. M. Gross, the Conference* voted to instruct the Secretary to send a telegram bearing love and sympathy to J. R. Cason, who is quite ill.

I. C. Jenkins moved that a telegram be sent to the Fla. Baptist Convention in session at Daytona Beach. Motion carried.

F. E. Steinmeyer reported that J. L. Hunter was in Georgia attending the funeral of his father. The Conference instructed the Secretary to send a telegram to Brother Hunter.

J. H. Daniel stated that W. W. Laite was sick and in the hospital, and moved that a telegram be sent to him, expressing the sympathy of the Conference. The motion prevailed.

Boards and Committees—J. H. Daniel read the report of the Committee on Nominations which was adopted, as follows:

Commission on Budget: L. P. McCord in place of J. C. Durrance.

Board of Missions: A. B. Potter in place of L. P. McCord.
Board of Finance: B. D. Bourn in place of L. M. Broyles.

Nominations to fill vacancies in quadrennial committees:

Committee of Second Year: Milton H. Wyatt in place of J. L. Criswell.

Nominations for Committees of One Year:

Sabbath Observance: G. M. Glazier, C. A. Sherrell, W. L. Huggins, T. L. Z. Barr, J. E. Woodward, C. H. Lane, Fred Mickler.

District Conference Records: J. E. Jones, M. E. Thompson, W. L. Nelson, T. C. O'Steen, Paul S. Anderson, C. H. Voss.

Public Worship: F. R. Hill, Jr., E. O. Heath, A. B. Potter.

Substitutions—The following substitutions of alternate lay delegates were made:

Bartow District: Mrs. W. M. Mullen in place of L. T. Farmer.

Sarasota District: Mrs. M. J. Palmer in place of Mrs. J. A. Carlton.

Tallahassee District: P. E. Pournelle in place of H. A. Ridgeway.

Question 14—Answering Question 14, What preachers have died during the year? The following names were read by the secretary and their names referred to the Committee on Memoirs: H. S. Miller, D. A. Cole, G. C. Herndon, E. L. Ley, and G. A. Davis. While the Conference stood the Bishop led in prayer.

Introductions—The following were introduced to the Conference: Dr. A. J. Lamar, Publishing Agent Emeritus, Dr. G. L. Morelock, Secretary of the Board of Lay Activities, B. A. Whitmore, Senior Publishing Agent, Dr. Dice R. Anderson, President of Wesleyan College, and Dr. Felix R. Hill, Homer Thompson and C. M. Samford, transferred at the last session to the Florida Conference.

Transfers In. The Bishop announced that the following had been transferred to the Florida Conference.

R. J. Broyles, an Elder, from the North Georgia Conference.
John L. Horton, an Elder, from the Memphis Conference.
T. A. Ferguson, an elder, from the Mississippi Conference.
M. D. Taylor, an elder, from the Alabama Conference.
Garfield Evans, an elder, from the Cuba Conference.
J. E. Statham, an elder, from the North Georgia Conference.
T. M. Lee, an elder from Little Rock Conference.

Introductions—J. F. Rawls, Treasurer of the General Board of Missions, Mr. Walter Seaman, of the Publishing House, and Dr. Farrar, Pastor of the Snyder Memorial M. E. Church, this city, were introduced to the Conference.

Question 21—Under Question 21, the names of the Presiding Elders were called, and District by District the names of the preachers, and there being nothing against them, their characters were passed.

Answering the question, Who are supernumerary? the name of Alan McFarlan was called, his character passed and his name refer-

red to the Committee on Conference Relations for the superannuate relation.

Question 21—Under Question 21, the names of R. H. Barnett, M. T. Bell, Olin Boggess, J. R. Cason, J. S. Chapman, Howard Dutill F. M. C. Eads, R. E. L. Folsom, J. M. Gross, G. P. Hendry, J. P. Hilburn, A. E. Housholder, J. L. Kilgore, A. M. Mann, J. E. Mickler, H. E. Partridge, G. P. Penny, W. M. Poage, B. T .Rape, J. B. Rooney, C. A. Saunders, Sam Scott, L. B. Simpson, R. A. Sowell, D. B. Sweat, J. W. Taylor, O. A. Thrower, W. O. Troutman, J. E. Wilson, J. L. Yeats, J. L. Bourn, J. C. Jones, J. J. Jones, J. D. Major and E. J. Gates, were called, their characters passed, and their names referred to the Committee on Conference Relations for the superannuate relation. On Motion of W .A. Cooper, the name of W. H. Newkirk, his character having passed, was referred to the Committee on Conference Relations without recommendation. The name of G. W. Sellers was called, his character passed, but his name was not referred.

Upon motion of their presiding elders, the following names were referred to the Committee on Conference Relations for the superannuate relation: E. C. Sanders, W. C. Staats, Ira S. Patterson, F. W. Cramer, T. M. Lee, and F. Pixton.

Mr. L. Y. Redwine, lay delegate from the Sarasota District, requested the privilege of the floor, and spoke in behalf of the superannuated preachers, urging more adequate provision for their support.

Telegram from Florida Baptist Convention—The Secretary read the following telegram from the Florida Baptist Convention:

> "Florida Methodist Conference,
> Jacksonville, Fla.
>
> Florida Baptist Convention sends most cordial greetings. Our Convention has appointed Dr. J. L. White of Miami, Chairman of Committee on Prohibition and fraternally request that your Conference appoint similar committee for mutual cooperation. (Signed) J. W. Senterfitt, Recording Secretary."

The communication was referred to the Board of Temperance and Social Service, for their information and guidance.

Communications—The Bishop announced that he had received letters from J. D. Lewis, R. E. Wicker, and Dr. E. B. Chappell, sending good wishes to the Conference.

Connectional Officers.

Mr. B. A. Whitmore, Publishing Agent, spoke to the Conference regarding the work of the Publishing House. Dr. S. H. C. Burgin, of the General Hospital Board, was introduced and talked briefly concerning the Golden Cross, Dr. W. F. Quillian, Secretary of the Board of Christian Education, was introduced and addressed the Conference concerning the work of the Board. Dr. D. R. Anderson, President of Wesleyan College, spoke briefly concerning the work of Wesleyan.

Introductions—The following were introduced by the bishop to the Conference: W. P. Buhrman, formerly of the Florida Conference (now of the N. Mississippi Conference), Gus Klein, General Evangelist, M. W. Flanders, of St. Marys, in the South Georgia Conference, and L. B. Jones, of the North Carolina Conference.

Afternoon session—Motion was made and carried that the Conference meet at 4:30 p. m. for an afternoon session.

Announcements were made, and the benediction was pronounced by T. L. Z. Barr.

FIRST DAY

Afternoon Session

Opening—The Conference was called to order at 4:30 p. m. by Bishop Moore. Hymn No. 19, "Come Thou Fount of Every Blessing" was sung, and W. O. McMullen led in prayer. The Secretary read the minutes of the morning session which were approved.

Presiding Elders' Reports.—The following presiding elders made reports for the work of their districts, as follows:

E. Watt Smith for the Bartow District,
L. M. Broyles for the Gainesville District.
F. E. Steinmeyer for the Tallahassee District.
Smith Hardin for the Miami District.

Question 19—Under Question 19, What traveling preachers and what local preachers have been elected elders? the names of the following were called, and having completed the Course of Study, and being eligible, they were elected to Elders Orders: John Warren Branscomb, James Wallace Hamilton, William Welch Taylor, Corning Fisk Tolle, Joseph Augustus Tolle, Clarence Kay Vliet, Henry Laurence Wiggins, Thomas Carlton O'Steen, Fred Lee Martin, Archie Boyd Austin, Bennett William Palmer, Edgar Bogue Clapp, William Lacy Huggins.

Class of the First Year—The name of Wm. R. Boland was called, and having passed the required course of study, was advanced to the Class of the Second Year. J. E. McKinley, James R. Hill and Forrest D. Heddon, not having completed the required Course of Study, by vote of the Conference, were continued in the Class of the First Year.

Special Committee—Upon request of the Secretary, the following were named by the Bishop as a Special Committee to receive a communication, and to make report to the Conference concerning the same: A. M. Hughlett, W. A. Cooper, J. F Bell, S. D. Harris and C. B. Peeler.

Announcements were made, the Doxology was sung, and the benediction pronounced by Dr. Bascom Anthony of the South Georgia Conference.

SECOND DAY

Friday, December 9th, 1932

Opening—Bishop Moore called the Conference to order at nine o'clock. After the singing of Hymn No. 106, "O Worship the King," A. H. Cole led in prayer. The Bishop read a Scripture selection from the 12th Chapter of 1st Corinthians, which he used as the basis for his remarks to the Conference. Hymn No. 393, "Am I a Soldier of the Cross?" was sung.

Journal—The Journal of the Thursday afternoon session was read by the Secretary and approved.

Layman's Day Trophy—I. C. Jenkins presented on behalf of the Fla. Christian Advocate a silver loving cup to F. E. Steinmeyer, Presiding Elder of the Tallahassee District, as an expression of appreciation for this district's having raised the largest sum of money on Layman's Day. Brother Steinmeyer responded appropriately. Brother Jenkins stated that he would offer on behalf of The Advocate another cup next year to that District which raises the most money for benevolences by July 1st.

Report of Advocate Board.—W. A. Myres read Report No. 1 of the Advocate Board. After considerable discussion, motion was made by C. W. White and duly seconded and carried that the report be recommitted to the Board, and that some definite and concrete plan for the continuance of the Florida Christian Advocate be brought back to the Conference.

Class of the Third Year—The Class of the Third Year was called, and P. M. Boyd, R. E. Carlson and Royal Page, having passed the required examinations, were advanced to the Class of the Fourth Year.

Class of the Second Year—The Class of the Second Year was called, and the following, having passed the required Course of Study, and being eligible, were elected to Deacons Orders: William J. Ashworth, Shuler Peele, P. M. Boyd, Laurie Graydon Ray, Edward Julian Pendergrass, John Butler Culpepper, Jr., George Clifton Powell, Bruce Franklin Gannaway, Harvey McConnell Hardin, Royal Page. Edward Fisk Norton, not having completed the required Course of Study, remains on trial, in the class of the 2nd Year.

Dr. W. P. King—Dr. W. P. King, Editor of the Nashville Christian Advocate, was introduced, and spoke to the Conference concerning the General Organ of our Church.

Report of Board of Christian Literature—R. B. Templeton read the report of the Board of Christian Literature, which was adopted (See Reports).

Presiding Elders' Reports.—The following Presiding Elders made reports of the work in their districts, as follows:

S. W. Walker for the Tampa District.
J. H. Daniel for the Orlando District.
P. W. Ellis for the Sarasota District.
F. R. Hill for the Jacksonville District.

Chaplain Burns—Chaplain C. B. Burns was introduced, and spoke to the Conference concerning the work of the American Bible Society. W. F. Dunkle urged the preachers to distribute Bibles to the children of our Sunday Schools.

Introductions.—The following were introduced to the Conference: Rev. B. D. Sipple, of the Missouri Conference, Rev. S. L. C. Coward, of the Louisville Conference, Rev. W. A. Kelley, Rev. J. M. Outler, South Georgia, and Rev. W. A. Tyson of the North Georgia Conference.

Report No. 1, Board of Finance—W. A. Cooper read Report No. 1 of the Board of Finance, to which the Bishop spoke briefly, after which the report was adopted (see Reports).

Report of Board of Lay Activities—The report of the Board of Lay Activities was read by Harwell Wilson, and adopted, carrying with it the election of Harwell Wilson as Conference Lay Leader. (See Reports.)

Report No. 1 of Orphanage Board—Report No. 1 of the Orphanage Board was read by R. F. Hodnett, and adopted. (See Reports).

Closing—Announcements were made, the Doxology was sung, and the benediction pronounced by Rev. J. M. Outler of the South Georgia Conference.

THIRD DAY

December 10th, 1932.

Opening—The Conference convened at nine o'clock, Bishop Moore in the Chair. Hymn No. 135, "Majestic Sweetness Sits Enthroned," was sung, and G. W. Rosenberry led in prayer. The Class to be received into full connection was called to the front, and the Bishop addressed his remarks, based on the 3rd Chapter of 1st Timothy, especially to them. By vote of the Conference, the following named were received into full connection: Wm. J. Ashworth, Shuler Peele, P. M. Boyd, Laurie G. Ray, Edward J. Pendergrass, John B. Culpepper, Jr., George C. Powell, Bruce F. Gannaway, Harvey M. Hardin.

Journal—The Secretary read the minutes of the previous session, which were approved.

Introductions—Dr. C. R. Jenkins, Pastor of Wesley Monumental Church, Savannah, and Dr. Chas. M. Meeks, Presiding Elder of the Savannah District, were introduced to the Conference.

Report No. 1 of the Commission on Budget, was read by A. M. Hughlett, and adopted. (See Reports).

E. Watt Smith, Presiding Elder of the Bartow District, requested that the name of G. H. York be referred to the Committee on Con-

ference Relations for the superannuate relation. There being no objection, it was so ordered.

Question 18—What local preachers have been elected deacons? None.

Question 19—What local preachers have been elected elders? None.

Question 5—Who are discontinued? None.

Question 8—Who are readmitted? None.

Question 10—Who are received from other Churches as traveling preachers? None.

Question 11— Who are located? None.

Question 9—Who are received by transfer from other Conferences? The Bishop announced that J. E. Ward, an elder, was transferred from the North Georgia Conference.

Question 44—Question 44 was called, Where shall the next session of the Conference be held? and G. W. Rosenberry extended to the Conference an invitation to hold its next session in Ocala. The Conference voted unanimously to accept the invitation.

The Report of the Trustees of the Preachers Relief Fund was read by A. M. Daiger and adopted. (See Reports).

The Report of the Board of Temperance and Social Service was read by W. J. Carpenter, who spoke to the report, followed by C. W. Crooke, Superintendent of the Anti-Saloon League and by W. A. Myres, representing the General Board of Temperance and Social Service. Also the Bishop spoke briefly to the report, which was adopted by a standing vote of the Conference. (See Reports).

The Report of the Hospital Board was read by George E. Summers. Dr. S. H. C. Burgin, spoke briefly to the report. Several members of the Conference expressed appreciation of the work of the Hospital Board during the past year. The report was adopted. (See Reports.)

The Report of the Advocate Board. H. W. Blackburn read Reports No. 1 and No. 2 of the Advocate Board, which were adopted.

Question 1—Under Question 1, who are admitted on Trial, by vote of the Conference, George A. Foster, Hugh Stewart Austin, and Frank Robinson, having passed satisfactory examinations, and being recommended by the Committee on Admissions, were admitted on trial.

Report of Special Committee—A. M. Hughlett, Chairman of the special committee appointed to receive a certain communication, reported that the Committee had gone thoroughly into the matter and had no recommendation to make to the Conference.

Report of Board of Church Extension—The Report of the Board of Church Extension was read by K. H. Koestline, and adopted. (See Reports).

The report of the Committee on Sabbath Observance was read by K. H. Koestline, and adopted (See Reports).

Introductions—Mrs. F. B. Godfrey and Mrs. W. F. Dunkle, President and Secretary, respectively, of the Florida Conference Woman's Missionary Society, were introduced to the Conference. Mrs. Godfrey spoke briefly regarding the work of the Society.

Florida Conference Brotherhood—Smith Hardin spoke in behalf of the Florida Conference Brotherhood, urging all the members of the Conference to cooperate in the work of the Brotherhood.

Treasurer's Report. H. L. Phifer read the report of the Conference Treasurer, showing 45% paid on General and Conference Work. (See Reports).

The Report of the Bible Board was read by J. T. Mitchell, and adopted. (See Reports).

Board of Missions Reports—Reports Nos. 1, 2 and 3 of the Board of Missions were read by W. F. Dunkle, and adopted. (See Reports).

Motion was made by W. A. Cooper, duly seconded and carried, that when we adjourn we adjourn to meet at 2:30 p. m. today.

Closing—Announcements were made, the Doxology was sung, and the benediction pronounced by C. J. Tyler.

THIRD DAY

Afternoon Session

December 10th, 1932.

Opening—The Conference was called to order at 2:30 p. m., Bishop Moore in the Chair. After the singing of Hymn No. 388, "A Charge to Keep I have," W. K. Piner offered prayer. The Minutes of the morning session were read by the Secretary, and approved.

Committee on Adequate Support of the Ministry—H. W. Blackburn read the report of the Committee appointed at the last session of the Annual Conference on Adequate Support of the Ministry. Motion was made that the report be received and filed for further study ,and that the Committee be continued for one year. Motion was seconded and carried.

Report No. 2 of the Orphanage Board was read by K. H. Koestline, and adopted. (See Reports).

Report of Board of Temperance and Social Service—W. J. Carpenter read a supplemental report of the Board of Temperance and Social Service concerning an erroneous and misleading newspaper dispatch, which was adopted.

Report No. 1 of the Board of Christian Education—was read by L. D. Lowe. R. Ira Barnett, Ludd M. Spivey, Milburn McLeod (President of the Florida Young People's Conference) J. H. Daniel and G. W. Hutchinson, spoke to the report, which was adopted. (See Reports).

The Report of the Committee on Conference Relations was read by W. J. Nease, and adopted. (See Reports).

Report No. 2 of the Board of Finance was read by W. A. Cooper, and adopted.

The Report of the Committee on District Conference Records—was read by J. E. Jones, and adopted. (See Reports).

Lay Leader—Harwell Wilson, Conference Lay Leader, spoke briefly to the Conference, pledging support of the Conference Board of Lay Activities to the full program of the Church.

The Secretary made announcement concerning certain matters pertaining to the records of the Conference. Authority was granted him to have a certain check duplicated and the original copy returned to the owner. He presented the matter of providing a fee for the Hon. Don McMullen, of Tampa, for his services in connection with a suit against the Conference. It was moved by J. H. Daniel, duly seconded and carried, that the Secretary write to Mr. McMullen and his associates, S. W. Walker, Jr., and Fred McMullen, a letter of sincere appreciation for their services, and send them a check for $100.00 out of funds which he may have in hand, or may secure. An offering was taken to supplement the incidental funds of the Conference, which amounted to $37.65.

A. M. Hughlett moved that the income from the apportionment for the Wesley Foundation be paid to R. I. Barnett, as Agent, and that the apportionment for Southern College be sent to E. T. Roux, Treasurer of the Board of Trustees. The motion was seconded and carried. Dr. Hughlett also requested permission to have the report of the Commission on Budget published in the Minutes of the Conference, said report now being in the hands of an expert accountant and not ready for presentation to the Conference. The request was granted.

Southern College Assessment.—The Secretary read the following Resolution:

"At a meeting Saturday morning, December 10, at First Methodist Church Jacksonville, the executive committee of the Florida Conference, Incorporated, passed the following resolution, offered by J. P. Hilburn, and duly seconded:

'Resolved that the Florida Annual Conference, Incorporated, of the Methodist Episcopal Church, South, requests the Florida Annual Conference of the Methodist Episcopal Church, South, to provide a special educational assessment of $32,000. to be collected during the year 1933, the proceeds of which shall apply on the liquidation of the bonded indebtedness, of the Florida Annual Conference, Incorporated. This special educational assessment, it is understood, will be distributed to districts and charges on the same percentage basis as the apportionments for the boards.

Signed,
R. Ira Barnett, Chairman,
I. C. Jenkins, Secretary."

After some discussion, the Resolution was adopted.

Question No. 1—Under Question No. 1, Who are admitted on trial? the name of Ronnie Pitt Marshall was presented by his presiding elder, and having passed the required Course of Study, and being recommended by the Committee, he was admitted on trial.

Question No. 6—Under Question No. 6, Who are admitted into full connection? the name of Royal Page was called, and being recommended by the Committee and by his Presiding Elder, and having finished the required Course of Study, by vote of the Conference he was admitted into full connection.

Treasurer's Statement.—The Conference Treasurer, H. L. Phifer, read the percentages paid by the various Districts on General and Conference Work.

Adjournment—Motion was made and carried that when we adjourn to meet at 7:00 o'clock tonight.

Announcements were made, the Doxology was sung, and the benediction pronounced by the Bishop.

THIRD DAY

Evening Session

December 10, 1932.

Opening—The Conference was called to order at 7:00 o'clock Ira S. Patterson, by appointment of the Bishop, in the Chair. After the singing of Hymn No. 547, "Children of the Heavenly King," C. K. Vliet led in prayer. The minutes of the afternoon session were read by the Secretary and approved.

Statistical Questions.—Certain questions regarding statistics of the Conference were called by the Chairman and answered by the Secretary (See General Minutes).

Printing and Incidental Fund.—I. C. Jenkins read the report of the Printing and Incidental Fund, which was adopted. (See Reports).

The Report of the Commission on Benevolences was read by Harwell Wilson, and adopted. (See Reports).

Advocate Board of Trustees.—W. A. Myres presented the name of C. K. Vliet as a member of the Board of Trustees of the Florida Christian Advocate, and he was elected by the Conference.

Adjournment.—It was moved, seconded and carried that the Conference adjourn, to meet at three o'clock Sunday afternoon.

CERTIFICATE OF ORDINATION

I hereby certify that on December 11, 1932 in the First Methodist Episcopal Church, South, in Jacksonville, Florida, I ordained to the order of deacon in the Methodist Episcopal Church South, William Johnson Asheworth, Shuler Peele, P. M. Boyd, Laurie Graydon Ray, Edward Julian Pendergrass, John Butler Culpepper, Jr., George Clifton Powell, Bruce Franklin Gannaway, Harvey McConnell Hardin, Royal Page, and Bennett William Palmer, and that on the same day and in the same place I ordained to the office of Elder John Warren Branscomb, James Wallace Hamilton, William Welch Taylor, Corning Fisk Tolle, Joseph Augustus Tolle, Clarence Kay Vliet, Henry Laurence Wiggins, Thomas Carlton O'Steen, Fred Lee Martin, Jr., Edgar Bougue Clapp and William Lacy Huggins.

JOHN M. MOORE.

FOURTH DAY

Sunday Afternoon Session

The Conference convened at three o'clock Sunday in Memorial Session, T. L. Z. Barr, presiding. Hymn No. 604 was sung, and W. K. Piner led in prayer. Mr. Craig Conway sang a solo "Going Home," and C. T. Howes read the Scripture. Memories were read to the preachers and widows of preachers who had died during the year by the following:

Rev. E. L. Lee, read by S. A. Wilson.
Rev. D. A. Cole, read by W. K. Piner.
Rev. G. C. Herndon, read by C. C. Frazer.
Rev. H. L. S. Miller, read by T. L. Z. Barr.
Rev. G. A. Davis, read by A. C. Norton.
Mrs. E. A. Harrison, read by M. H. Norton.
Mrs. J. D. DePass, read by J. D. Bourn.

The time having arrived for the regular session of the Conference, the Bishop took the chair.

Ordination of Elders—The Secretary called the names of C. K. Vliet, W. W. Taylor, J. A. Tolle, Corning F. Tolle, E. B. Clapp, T. C. O'Steen, Fred L. Martin, H. L. Wiggins, W. L. Huggins, J. W. Branscomb and J. W. Hamilton, who had been previously elected to Elder's orders, and when they had answered the required questions in a satisfactory manner, they were ordained to the office of elder by the Bishop, who was assisted by L. M. Broyles, W. A. Cooper and J. E. Wilson.

Question 6—Under Question 6, who are admitted into full connection? the name of B. William Palmer was called, and he being eligible, and answering the required questions satisfactorily, by vote of the Conference was admitted into full connection.

Resolution of Thanks—W. K. Piner read resolutions of thanks, which were adopted (See Reports.)

Kingdom Extension—The Bishop made announcement concerning Kingdom Extension Meetings to be held in the various Districts throughout the Conference the latter part of December and the first part of January, urging full cooperation on the part of preachers and laymen.

Changes in Boundaries—The Bishop read the changes in boundaries in Districts and charges.

Journal—There being no objection, the Minutes of the Saturday evening session and the Sunday afternoon session were approved without reading.

Question 45—Under Question 45, the Bishop read the appointments of the preachers to their pastoral charges for the ensuing year.

Adjournment—W. F. Dunkle moved that when we adjourn we adjourn subject to the call of the Bishop in charge. Motion carried.

The Doxology was sung, and the benediction pronounced by the Bishop.

RESOLUTIONS OF THANKS

Be it resolved by the Florida Annual Conference in annual session in Jacksonville, Florida, December 8-12, 1932, that we unanimously and heartily record our appreciation of what has been thought out for us, beforehand and carried out in the slightest detail by any and all who have held us in such gentle consideration, and that we express our gratitude:

First, for the Christian hospitality extended to us by the Presiding Elder and the Pastors and the members and the friends of this city.

Second, to the public press for its constant efforts and particular care in reporting to the world what we have endeavored to do. We especially name with gratitude Mr. Francis Bridges who has so faithfully and satisfactorily made report to the public press of our doings. The son of a Methodist parsonage, having grown up in Methodist atmosphere and familiar with Methodist phraseology he has done a distinctive work.

Third, We must express our thanks to the Burroughs Adding Machine Company for the loan to us of their machines by which our work has been greatly facilitated. Also to the Royal Typewriter Company for the loan of a typewriter for our accommodation.

Fourth, we say to our revered Bishop John M. Moore and to all the secretaries of this laborious session, that we cannot be unmindful of your protracted and burdensome labors in aiding us to accomplish in so orderly a manner what otherwise and oftentimes would have been confusing and disconcerting.

Fifth, to the railroads and hotels and transfer companies for the generous concessions made to us and our people.

Sixth, we cannot fail to set down our thankfulness to Mrs. L. E. Roberts who has labored night and day as our general stenographer and assistant. We wish her to know that we are moved with feelings of a real gratitude for her services.

Seventh, to any and all others who in any way and at any time have contributed to help us, we say, we most heartily thank you.

Signed:

W. K. PINER.
D. D. DIEFFERENWIERTH.
W. M. POAGE.

GENERAL MINUTES

Minutes of the Eighty-Ninth Session of the Florida Annual Conference, held at Jacksonville, Florida, First Church, beginning December 8, 1932, ending December 11, 1932. Bishop John M. Moore, President; I. C. Jenkins, Secretary. Post Office of Secretary, 1103 E. Amelia Ave., Orlando.

I. Probationers

Question 1—Who are admitted on trial? Answer. George A. Foster, Hugh Stewart Austin, Frank Robinson, Romie Pitt Marshall.

Question 2—Who else is in the class of the first year? James Roy Hill, Johnson Edwin McKinley.

Question 3—Who remain on trial? William Roy Boland.

Question 4—Who else is in the class of the second year? Edward Fiske Norton.

Question 5—Who are discontinued? None.

II Conference Membership

Question 6—Who are admitted into full connection? William Johnson Ashworth, Shuler Peele, P. M. Boyd, Laurie Graydon Ray, Edward Julian Pendergrass, John Butler Culpepper, Jr., George Clifton Powell, Harvey McConnell Hardin, Bruce Franklin Gannaway, Royal Page, Bennett William Palmer.

Question 7—Who else is in the class of the third year? None.

Question 8—Who are readmitted? None.

Question 9—Who are received by transfer from other Conferences? John L. Horton, an elder, from Memphis Conference. R. J. Broyles, an elder from North Georgia Conference; J. E. Statham, an elder, from North Georgia Conference; T. A. Ferguson, an elder, from Mississippi Conference; M. D. Taylor, an elder, from the Alabama Conference; Garfield Evans, an elder from the Cuba Conference; J. E. Ward, an elder, from the North Georgia Conference; T. M. Lee, an elder, from the Little Rock Conference.

Question 10—Who are received from other Churches as traveling preachers? None.

Question 11—Who are located this year? None.

Question 12—Who have withdrawn or been expelled? Withdrawn, None. Expelled, None.

Question 13—Who are transferred to other Conferences? E. O. Heath, an elder, to Little Rock Conference, Carroll Varner, an elder to the Memphis Conference; Ira E. Williams, an elder to the Mississippi Conference, A. R. Buhrman, an elder, to the North Georgia Conference; J. E. Hartsfield, an elder to North Georgia Conference, F. D. Heddon, class 1st year, to North Carolina Conference, J. L. Criswell, an elder, to the Little Rock Conference.

Question 14.—What preachers have died during the year? H. S. Miller, D. A. Cole, G. C. Herndon, E. L. Ley, G. A. Davis.

III Orders

Question 15—Who are the deacons of one year? Robert Emanuel Carlson.

Question 16—Who else is in the class of the fourth year? Archie Boyd Austin, P. M. Boyd, Royal Page, Bennett William Palmer, (Last three were ordained deacons in 1932 but have passed class of 3rd year.)

Question 17—What traveling preachers and what local preachers have been elected deacons? Traveling preachers, William Johnson Ashworth, Shuler Peele, P. M. Boyd, Laurie Graydon Ray, Edward

Julian Pendergrass, John Butler Culbepper, Jr., George Clifton Powell, Harvey McConnell Hardin, Bruce Franklin Gannaway, Royal Page, Bennett William Palmer.

Local preachers, None.

Question 18—What traveling preachers and what local preachers have been ordained deacons? Traveling preachers, William Johnson Ashworth, Shuler Peele, P. M. Boyd, Laurie Graydon Ray, Edward Julian Pendergrass, John Butler Culpepper, Jr., George Clifton Powell, Harvey McConnell Hardin, Bruce Franklin Gannaway, Royal Page, Bennett William Palmer.

Local preachers, None.

Question 20—What traveling preachers and what local preachers have been ordained elders? Traveling preachers, John Warren Branscomb, James Wallace Hamilton, William Welch Taylor, Corning Fisk Tolle, Joseph Augustus Tolle, Clarence Kay Vleit, Henry Lawrence Wiggins, Thomas Carlton O'Steen, Fred Lee Martin, Jr., William Lacy Huggins, Edgar Bogue Clapp.

Local preachers, None.

IV. Conference Relations

Question 21—Are all the preachers blameless in their life and official administration? Their names were called one by one and their characters were passed, there being nothing against them.

Question 22—Who are supernumerary? E. C. Sanders.

Question 23—Who are superannuated? R. H. Barnett, M. T. Bell, Olin Boggess, J. L. Bourn, J. R. Cason, J. S. Chapman, F. W. Cramer, H. Dutill, F. M. C. Eads, R. E. L. Folsom, E. J. Gates, J. M. Gross, G. P. Hendry, J. P. Hilburn, A. E. Householder, J. C. Jones, J. J. Jones, J. L. Kilgore, T. M. Lee, Allan McFarlan, J. D. Major, A. M. Mann, J. E. Mickler, W. H. Newkirk, H. E. Partridge, I. S. Patterson, G. P. Penny, F. Pixton, W. M. Poage, B. T. Rape, J. B. Rooney, C. A. Saunders, Sam Scott, L. B. Simpson, R. A. Sowell, W. C. Staats, D. B. Sweat, J. W. Taylor, O. A. Thrower, J. Edgar Wilson, W. O. Troutman, J. L. Yeats, G. H. York.

V. Statistics

Question 24—What is the number of districts, of pastoral charges, and of societies* in this Conference? Districts, 8; pastoral charges, 202; societies, 431.

Question 25—What is the number of members, how many have been received this year on profession of faith, how many have been licensed to preach, and what is the number of local preachers? Members,† 58,002; received on profession of faith, 2626; licensed, 15; local preachers, 122.

Question 26—How many adults and how many infants have been baptized during the year? Adults, 1261; infants, 860.

Question 27—What is the number of Epworth Leagues and of Epworth League members? Epworth Leagues, 158; Epworth League members, 9922.

Question 28—What is the number of Sunday schools, of Sunday school officers and teachers, and of Sunday school scholars enrolled during the year? Sunday schools, 373; officers and teachers, 5665; scholars enrolled, 54,059.

Question 29—What is the number of Women's Missionary Societies, and what is the number of members of the same? Societies, 278; members, 10,932.

Question 30—What is the number of Wesley Brotherhoods, and of Wesley Brotherhood members? Brotherhoods, 13; members, 444.

Question 31—What is the number of members enrolled in the Fellowship of Stewardship? 1328.

Question 32—What are the educational statistics? Institutions, 1; teachers, 28; students, 365; value of property, $560,000; endowment, $400,000; indebtedness, $325,000.

Question 33—What are the orphanage statistics? Orphanages, 1; officers and teachers, 14; children in orphanages, 160; money expended, $30,599; value of property, $203,400; indebtedness, None.

*The term "society" is equivalent to organized congregation.
†The total given for members is to include local preachers.

VI. Finances

Question 35—What has been contributed for the following causes? American Bible Society, $665.92; Church Extension, $4102.70; Christian Education, $9,096.26; Federal Council, $133.20; General Conference expense, $599.34; Hospitals, $752,-14; Lay Activities, $1244.48; Missions, $21,473.16; Negro Work, $1,065.47; Temperance and Social Service, $332.98; Theological Schools, $1,065.47; Assemblies, 0; by the Woman's Missionary Society, $94,083; from the Golden Cross Enrollment, $441.

Question 36—What has been contributed for the support of the ministry? Bishops, $2,663.64; presiding elders, $31,790; preachers in charge, $281,345; Conference claimants, $12,418.48; Superannuate Endowment Fund, $1,499.

Question 37—What is the grand total contributed for all purposes from all sources in this Conference this year? $898,418.00.

VII. Church Property

Question 38—What is the number of houses of worship, their value, and the amount of indebtedness thereon? Houses of worship, 451; value, $6,147,300; indebtedness, $1,019,813.

Question 39—What is the number of parsonages, their value, and the amount of indebtedness thereon? District parsonages, 8; value, $57,200; indebtedness, $12,850; Parsonages belonging to pastoral charges, 203; value, $877,150; indebtedness, $95,532.

Question 40—What amount of insurance is carried on Church property, and what amount has been paid out in premiums? Insurance carried, $2,004,620; premiums paid, $11,196.

Question 41—How many churches and parsonages have been damaged or destroyed during the year, what is the amount of damage, and what has been collected thereon? Churches damaged, 6; parsonages damaged, 0; amount of damage, $2,010; collected, $1,-960.

Question 42—What is the number of superannuate homes, and what is their value? Homes, 18; value, $70,000.

VIII. Miscellaneous

Question 43—Who is elected Conference Lay Leader? Harwell Wilson, Winter Haven, Fla.

Question 44—Where shall the next session of the Conference be held? Ocala, Fla.

Question 45—Where are the preachers stationed this year? Appointments follow:

Florida Conference Appointments

BARTOW DISTRICT

E. Watt Smith, Presiding Elder (3)

Charge		
Auburndale and Lake Alfred	C. M. Cotton	3
Avon Park	A. H. Hancock	4
Bartow	H. J. Haeflinger	4
Brooksville	W. O. McMullen	2
Clermont	R. L. Armor	2
Dade City	J. S. Purcell	1
Frostproof	J. P. Lilly	2
Groveland	P. B. Trigg	2
Hanies City	W. M. Mullen	1
Highland City	F. L. McEwen, Supply	2
Homeland and Alturas	J. T. Mitchell	4
Kathleen	M. E. Myer	1
Lake Placid and DeSoto City	O. Sewell Palmer	1
Lake Wales	H. F. Tolle	2
Lakeland		
College Heights	P. M. Boyd	1
First Church	C. K. Vleit	1
Myrtle Street	W. E. Sewell	3
Moore Haven	L. M. Reid	1
Mulberry	J. F. Clark	2
Okeechobee	T. R. Adams	2
Trilby	W. G. Strickland	1
Winter Haven	W. A. Cooper	3
Southern College		
President	L. M. Spivey	
Professor	G. F. Scott	
Prof. Scarritt College	D. M. Maynard	
Field Agent Asbury College	H. H. McAfee	
Exec. Sec. Conf. Bd. Ch. Ed	R. Ira Barnett	
Extension Sec. Conf. Bd. Ch. Ed.	Harvey M. Hardin	
Conf. Dir. Sup. End. Fund	W. A. Cooper	
Student in Duke U.	Wm. R. Boland	

GAINESVILLE DISTRICT

L. M. Broyles, Presiding Elder (2)

Alachua	J. E. Woodward	2
Bronson-Cedar Key	S. I. Hendrix	1
Bushnell	E. L. Hollady	1
Citra	W. H. Herndon	2
Cross City	E. J. Pendergrass	2
Coleman-Wildwood	Thomas Williams	1
Dunnellon	J. D. Murray	1
Gainesville	R. J. Broyles	1
Hawthorne	G. H. Guy, Supply	3
High Springs	B. M. Montgomery	2
Inverness	W. J. Ashworth	1
Lake Butler	J. E. McKinley	2
Lady Lake	E. B. Clapp	2
Leesburg	R. B. Templeton	3
Micanopy	H. B. Boyd	1
Ocala	G. T. Rosenberry	2
Palatka	L. D. Lowe	2
Reddick	J. E. Jones	1
Sumpterville	T. E. York, Supply	6
Tavares	Garfield Evans	1
Trenton	C. R. Mingledorf	2
Umatilla	B. D. Bourn	1
Waldo-Melrose	C. E. Cook	1
Webster	J. A. Bridges	1
Williston	J. E. Shepherd	1
Student Pastor, U. F.	Don A. Cooke	3
Prof Murray, Kentucky State Teachers College	A. B. Austin	
Asst. Supt. Anti-Saloon League Tennessee	J. F. Phillips	

JACKSONVILLE DISTRICT

F. R. Hill, Jr., Presiding Elder (2)

Baldwin	F. R. Seaborn, Supply	4
Bethel and Switzerland	J. R. Blackwell Supply	1
Bunnell	C. M. Samford	1
Callahan and Hilliard	A. M. Daiger	3
Dinsmore and Epperson	Royal Page	2
Doctor's Inlet and Middleburg	T. M. Coon, Supply	1
Fernandina	W. L. Huggins	2
Garden City, Hutto and Yulee	A. H. Allbright, Supply	1
Green Cove Springs	Laurie G. Ray	2
Hastings	Corning F. Tolle	2
Inman and Woodstock	Geo. A. Foster	1
Jacksonville		
Anderson Memorial	A. P. Smith	3
Avondale	H. A. Spencer	2
Epworth	W. L. Nelson	2
First Church	S. W. Walker	1
Hendricks Memorial	J. J. Richards	1
Main Street	M. H. Wyatt	1
Murray Hill	Fred L. Martin, Jr.	2
Ortega	E. M. Rooks	2
Riverside Park	Marvin A. Franklin	3
Springfield	F. J. Patterson	3
St. Matthews	J. F. Yancey, Supply	2
Wesley Memorial	J. B. Culpepper, Jr.,	1
MacClenny	W. C. Rogers	2
Spring Glen	T. L. Roper, Supply	2

St. Augustine	G. W. Hutchinson	1
Starke	W. F. Jones	3
Supt. Anti-Saloon League	C. W. Crooke	
Community Church	R. E. Wicker	
Columbus, Ohio,		

MIAMI DISTRICT

O. E. Rice, Presiding Elder (1)

Boynton	L. E. Wright	2
Dania	W. J. Churchwell	2
Delray Beach	T. C. O'Steen	2
Fort Lauderdale	V. T. Crawford	2
Fulford and Ojus	W. R. Howell	2
Jupiter and Salerno	F. L. Crowson	1
Homestead	A. A. Koestline	2
Key West		
First Church	J. G. Stradley	3
Fleming Street	J. T. Coulliette	1
Ley Memorial	Holmes Logan	2
Matecumbe Mission	W. W. Robbins, Supply	3
Miami		
Coral Gables	O. A. Murphy	2
Floral Park and Sellers Glade	W. J. Jones	2
Highland Park	M. D. Taylor	1
Holloman Park & Silver Bluff	L. Munro	3
Lemon City	J. B. Reid	3
Riverside	H. C. Hardin	3
Trinity	L. N. Stnckey	2
Tarboux Memorial	G. R. Stephens	2
Pahokee	Joe A. Tolle	3
Pompano	E. T. Standifer	2
Stuart	A. C. Riviere	2
Oakland Park and Progresso	E. F. Norton	2
Miami Beach	C. J. Tyler	1
South Dade Circuit	R. P. Marshall,	2
West Palm Beach		
First Church	W. A. Myres	1
Northwood	H. T. Gaines	2
Sara Wagg Memorial	Bruce F. Gannaway	2
District Evangelist	F. E. Tiffin	
Latin Mission	L. Oser	
Director Golden Cross	L. E. Wright	

ORLANDO DISTRICT

I. C. Jenkins, Presiding Elder (1)

Apopka	R. C. Holmes	1
Benson Springs	R. T. Caldwell	4
Crescent City	J. T. Guy	1
Cocoa	W. K. Piner	1
Daytona Beach	C. H. Lane	2
Deland	W. W. Laite	3
Fort Pierce	W. C. Fountain	3
Kissimmee	G. E. Summers	3
Mims and Geneva	L. P. Driskell	2
New Smyrna	J. W. Blake	2
Oveido	W. J. Carpenter	2
Ocoee and Montverde	W. J. Martin	2
Orlando		
Broadway	C. H. Summers	4
Concord Park	J. W. Branscomb	2
First Church	M. H. Norton	3
Reeves Memorial & Zellwood	T. W. Carlton	1

Pine Castle-Conway	M. E. Thompson	2
Port Orange	W. C. Culpepper, Supply	2
Sanford	Smith Hardin	1
Sebastian	D. B. Sargent	1
Seville-Pierson	A. A. Godfrey	1
Titusville	T. L. Z. Barr	1
Winter Garden	D. D. Dieffenwierth	2
Vero Beach	W. A. Fischer	3
Agent Orphans' Home	H. H. Waller	

SARASOTA DISTRICT

Paul W. Ellis, Presiding Elder (2)

Alva	W. C. Norton	1
Arcadia	C. Fred Blackburn	3
Boca Grande	Geo. M. Glazier	2
Bowling Green	J. W. Austin	2
Bradenton	H. W. Blackburn	2
Brandon and Riverview	T. A. Ferguson	1
Fort Myers		
First Church	J. F. Bell	2
Edgewood Ave.	E. N. Philpot	3
Grand Ave.	Hubert Dodd	4
Fort Meade	K. Hollister	4
LaBelle	R. E. Carlson	3
Manatee	C. E. Gutteridge	2
Myakka City	H. G. Eifert, Supply	1
Naples and Bonita	G. C. Powell	2
Nocatee	F. H. Champion	1
Palmetto	E. M. Wise	3
Parrish	J. A. Partridge	2
Plant City	P. A. Fletcher	3
Punta Gorda	W. J. Palmer	2
Sarasota	J. D. Hurt	2
Seffner and Dover	H. L. Wiggins	3
Venice-Nokomis	B. William Palmer	1
Wauchula	K. H. Koestline	3
Wimauma and Gibsonton	Frank Robinson	1
Zolfo Springs	H. L. Boyd, supply	3

TALLAHASSEE DISTRICT

F. E. Steinmeyer, Presiding Elder (4)

Apalachicola	C. H. Voss	1
Carrabelle	W. W. Taylor	1
Chattahoochee	Paul Redfearn	1
East Madison	W. J. Nease	2
Fenholloway	J. A. Cullifer, Supply	1
Fort White	H. Stewart Austin	1
Greensboro	J. E. Skipper	3
Havana	Paul Anderson	1
Hinson	Joseph Barton	2
Hosford	G. W. Sellers	1
Jasper	J. L. Hunter	4
Lake City	G. S. Roberts	2
Live Oak	A. H. Cole	2
Lake Jackson	C. C. Smith, Supply	3
Leon	H. W. Tyler	3
Madison	S. A. Wilson	1
Mayo	D. W. Ferrell, Supply	2
Monticello	J. P. Gaines	2
Perry	R. F. Hodnett	2
Quincy	R. A. Guy	2

Sopchoppy	J. E. Ward	1
Tallahassee	W. F. Dunkle	3
Waukeenah	C. W .Alford supply	2
Wellborn	R. F. Kersey	4
West Madison	D. Lee Jones	1
White Springs	R. A. Selby	1
Conference Missionary Secretary	A. H. Cole	

TAMPA DISTRICT

J. H. Daniel, Presiding Elder (1)

Clearwater		
First Church	A. M. Hughlett	4
Belmont Park	O. C. Howell	2
Dunedin and Palm Harbor	W. T. Brantley	1
Largo	W. E. Bryant	2
New Port Richey	J. R. Hill	2
Safety Harbor	J. E. Lewis	3
Seminole and North Side	C. T. Howes &	2
	R. L. Summer	1
St.Petersburg, First Church	J. L. Horton	1
Gulfport and Child's Park	A. G. Cox	1
Pasadena	J. W. Hamilton	4
Trinity	Shuler Peele	2
Tampa		
Port Tampa and Bayshore	J. E. Statham	1
Eighth Ave.	C. W. Mathison	1
Edgewood and Hillsboro	M. L. Smith	3
First Church	A. Fred Turner	2
Highland Ave.	J. W. Rogers	1
Hyde Park	Homer Thompson	2
Inter Bay	C. S. Gardner	2
Nebraska Ave.	J. A. Hendry	1
Seminole Heights	R. L. Allen	12
Sulphur Spgs. and Oak Grove	A. C. McCall	1
Tampa Heights	C. W. White	2
Trinity	C. C. Frazier	1
Tarpon Springs	H. G. Cowan	3
Prof. Blackburn College	Henry Bullock	
Latin Mission	G. Perez	
Latin Mission	R. Paula	
Latin Mission	P. J. Pappas	

TRANSFERS

Transferred In:

John L. Horton, an elder from the Memphis Conference.
R. J. Broyles, an elder from the North Georgia Conference.
J. E. Statham, an elder from the North Georgia Conference.
T. A. Ferguson, an elder from the Mississippi Conference.
M. D. Taylor, an elder from the Alabama Conference.
Garfield Evans, an elder from the Cuba Conference.
J. E. Ward, an elder from the North Georgia Conference.
T. M. Lee, an elder from the Little Rock Conference.

Transferred Out:

E. O. Heath, an elder to the Little Rock Conference.
Carroll Varner, an elder to the Memphis Conference.
Ira E. Williams, an elder to the North Georgia Conference.
J. E. Hartsfield, an elder to the North Georgia Conference.
F. D. Heddon, class First Year, to the North Carolina Conference.
J. L. Criswell, an elder to the Little Rock Conference.
A. R. Buhrman, an elder, to the North Georgia Conference.

THE LATIN MISSION

APPOINTMENTS

J A. Phillips, Superintendent

Miami and Key West—L. Oser; J. Montero, Assistant pastor.
Tarpon Springs, Greek Mission—P. J. Pappas.

Tampa

West Tampa—G. Perez.
San Paolo—Paul Touchton.
James Lewis Memorial (formerly San Marcos)—R. Paula.
Wesley House, Key West—Miss Lottie Green, head resident; Miss Helen Porter.
Rosa Valdez Settlement, Tampa—Miss Bess Sargent, head resident; Miss Emma Burris, Miss Edith Webb, Miss Martha Robinson.
Wolff Settlement, Tampa—Miss Bertha Cox, head resident; Miss Dolores Diaz, Miss Alpharetta Leeper, Miss Thelma Heath
Superannuate—D. Carrera.

CHANGES IN DISTRICT BOUNDARIES

Take Flagler Beach from the Bunnell Charge in the Jacksonville District and place it with Port Orange in the Orlando District.

Take East Palatka from the Hastings Charge in the Jacksonville District and place it with Palatka in the Gainesville District.

Take Gibsonton from the Eighth Avenue Charge in the Tampa District and place it with Wimauma in the Sarasota District.

BARTOW DISTRICT

Do away with Lake Alfred and Loughman Charge. Put Lake Alfred with Auburndale, Making Auburndale and Lake Alfred Charge. Put Loughman, Dundee and South Winter Haven with Winter Haven for administrative purposes.

Put Medulla with Mulberry for Administrative Purposes.

Make a Trilby Mission out of the Following Churches: Trilby, Lacoochee Richland, San Antonio, Prospect, Spring Lake, Blanton, Lake Lindsey, Providence, Scotts Chapel.

Put Babson Park with Lake Wales for administrative purposes.

Put Cornelia Ave. Lakeland, with Myrtle Street, Lakeland.

Charges with more than one church in the Bartow District:

1. Auburndale, Lake Alfred and Owen's Chapel.
2. Dade City and Enterprise.

3. Groveland and Mascotte.
4. Homeland and Alturas.
5. Kathleen, Galloway, Cork and Knights.
6. Lake Placid and DeSoto City.
7. Lakeland, Myrtle Street and Cornelia Ave.
8. Highland City, Eaton Park and Orange Heights.
9. Moore Haven and Venus.
10. Mulberry, Brewster, Nichols and Medulla.
11. Okeechobee, Brighton and Sherman.
12. Winter Haven, South Winter Haven, Dundee and Loughman.
13. Trilby, Lacoochee, Richland, San Antonio, Prospect, Spring Lake, Blanton, Lake Lindsey, Providence and Scotts Chapel.

JACKSONVILLE DISTRICT

Take Dinsmore from the Dinsmore & Hilliard charge, and place with Epperson.

Take Hilliard from the Dinsmore & Hilliard charge, and place with Callahan.

Take Inman from the Epperson & Inman charge and place with Woodstock.

Take Switzerland from the Middleburg and Doctor's Inlet charge, and place with Bethel.

Take Bethel from the Bethel & St. Matthews charge, and place with Switzerland.

Take Flagler's Beach from the Bunnell charge, and place with Port Orange in the Orlando District.

Take East Palatka from the Hastings charge, and place with Palatka in the Gainesville District.

ORLANDO DISTRICT

Take Montverde from the Zellwood charge and place it with Ocoee and call the new charge Ocoee & Montverde.

Take Farradale from the Pine Castle-Angebilt charge, and Fair Villa and Lockhart from the Ocoee charge and add them to Concord Park.

Take Zellwood from the Zellwood charge and place it with Reeves Memorial and call the new charge Reeves Memorial and Zellwood.

Take Conway and Walker Memorial from the Reeves Memorial charge and place them with Pine Castle and call the new charge Pine Castle & Conway. Discontinue Angebilt.

Take Lake Helen from the Deland charge and Flagler Beach from the Bunnell charge and place them with Port Orange.

SARASOTA DISTRICT

Take Gibsonton from Eighth Avenue in the Tampa District and place it with Wimauma and call the charge Wimauma and Gibsonton.

Take Oneco from the Manatee charge and place it with Parrish, making the Parrish and Oneco charge.

Take Brownville from Zolfo Springs charge and place it with Nocatee.

TAMPA DISTRICT

Take Gibsonton from the Eighth Avenue charge and place it with Wimauma in the Sarasota District.

Take Uceta from Eighth Avenue charge and place it with Edgewood and Hillsboro.

Take Inter Bay from the Port Tampa and Inter Bay charge and make Inter Bay a station.

Take Bayshore and place it with Port Tampa and call the charge the Port Tampa and Bay Shore.

REPORT OF COMMISSION ON BUDGET

We your Commission on Budget submit the following budget for the incoming Conference year together with the percentage to be used by the Conference Treasurer in the distribution of the same.

	Apportionments	Percentage
Joint Board of Finance	$28,000.00	.35
Board of Missions	27,000.00	.3375
Christian Education	8,000.00	.10
Church Extension	3,200.00	.04
Advocate Board	4,000.00	.05
Printing Minutes and Incidentals	1,000.00	.0125
Lay Activities	750.00	.0094
Conference Entertainment	700.00	.0087
Hospital Board	150.00	.0019
Trustees Methodist Foundation at Gainesville	2,400.00	.03
Trustees of Southern College	4,800.00	.06
Total	$80,000.00	100%
General Work	$60,064.00	.4288
Conference Work	80,000.00	.5712
	$140,064	1

Apportioning the General and Conference work in one item to the various Districts, also giving the percentage of apportionment.

	Percentage	Gen. & Conf. Wk.	*Spec. Ed. Ass'mt.
Bartow	.1167	$16,345	3,734
Gainesville	.1257	17,606	4,022
Jacksonville	.1205	16,878	3,856
Miami	.1259	17,634	4,029
Orlando	.1238	17,340	3,962
Sarasota	.1129	15,814	3,613
Tampa	.1465	20,519	4,096
Tallahassee	.1280	17,928	4,688
Totals	1.	$140,064	32,000

*—These figures for the Special Educational Assessment were furnished, not by the Commission on budget but by the Secretary of the Conference.

Respectfully submitted:
A. M. Hughlett, Chairman
C. E. Earnest, Secretary.

BOARD OF FINANCE

Your Board begs leave to make report No. 1. as follows: For clearness it will be divided into two parts; the first will deal with Superannuate Endowment and the work of the General Board of Finance and the second will deal with the work of the Conference Board of Finance.

(1) The Fourteenth Annual Report of the General Board reveals the splendid efficiency with which the work of that Board is carried on. In these days of what the President, Mr. Hoover, says are unparalelled conditions, when all forms of securities have decreased in value, when many bond issues have failed to pay either interest or principal, when thousands of banks and bond houses have had to close doors, the Gen. Board of Finance has earned 4½ per cent on those funds held in trust for the Florida Annual Conference. It is extremely interesting to know that the Board, so far, has suffered no losses in capital although a great many bonds have not paid the interest and some bonds have had to be deposited with bond-holder committees for readjustment of the accounts.

The amount of Florida Conference endowment fund, held in trust by the General Board of Finance is $101,340.79, on which your Conference Board receives a dividend check for $4,536.58. This will be added to the income of the Conference Board to be distributed as other funds are distributed to the Conference Claimants. Your Conference Board is gratified by the fact that this check is the second largest sent out to the Annual Conferences

The value of this fund may be seen when we realize that during the fourteen years of the Board's existence, it has distributed to the Conference Claimants throughout the Church $2,193,616.60. This year the Board distributed, direct to the claimants, on the basis of years of service, $182,472.75, except a small amount which is held in reserve for contingensies.

Under the privilege of adjusting the unpaid quota balances the Quarterly Conferences charged off more than $5,000,000.00. They approved, however, of more than $1,000,000.00 as an obligation and pledged themselves to present the cause to their respective congregations and to request contributions to be credited to their charge. The charges of the Florida Annual Conference after adjusting their quotas re-approved $54,959.53 on which they paid last year $2,832.54, leaving a balance to be paid of $52,126.99.

(2) In the beginning of the year the Director of Superannuate Endowment conceived the idea of using calendars for the collection of the annual amount due on adjusted quotas With the consent of the General Board, he sent out between 1700 and 1800 to pastors who requested them and who promised to place them in the homes of their members. It is hoped that these pastors have brought their collecions to Conference or have sent them to the office of the General Board direct.

Your Conference Board of Finance highly appreciates the opportunity given to our Director to present this holy cause to the District Conferences and we again respectfully request the presiding elders to make provision for its presentation at the next District Conferences. We would call the attention of the presiding elders to a resolution adopted by the Annual Conference that the sessions of the District Conferences be so arranged as to permit the officers of the Conference to be present.

During the year Brothers D. A. Cole, E. L. Ley, H. S. Miller and Gus Davis honored superannuates of our Conference passed away.

Mrs. J. P DePass, Mrs. Mary S. Fulwood, and Mrs. A. E. Harrison, widows of deceased preachers passed away also.

The Conference acknowledges with great appreciation a check for $1846.20 received from the Publishing House and we urge our pastors, churches and Sunday schools to buy books and literature from the House as every sale helps the cause of our superannuate preachers and other claimants on your Board.

This has been a hard year for these Conference claimants as the Board was unable to pay the full amount of their appropriations and we highly appreciate the efforts of those pastors of churches which these claimants attend in encouraging their people to assist in every way possible to make the lives of these noble men and women more comfortable and happy. We trust they will continue their kindly offices.

The Board concurs with the General Board in the appointment of Reverend W. A. Cooper as the Conference director of Superannuate Endowment.

The expense of administering the affairs of the Board during the year is as follows:

Prorata expense Conference Commission on Benevolences	$100.00
Board's share for Printing Minutes	217.50
Auditing Conference Treasurer's Accounts	40.00
Premium on Treasurer's Bond	25.00
1000 Stamped Envelopes	22.76
Clerical Help	120.00
Miscellaneous Expense	15.87
Total	$541.13

W. A. COOPER, Chairman.

R. H. JOHNSON, Sec.

LIST OF APPROPRIATIONS TO SUPERANNUATES FOR 1933

Name	Amount Mo.	1933 Annual
Barnett, Rev. R. H.	$61.00	$732.00
Bell, Rev. M. T.	37.00	444.00
Boggess, Rev. Olin	38.00	456.00
Bourn, Rev. J. L.	26.00	312.00
Cason, Rev. J. R.	44.00	528.00
Chapman, Rev. J. S.	44.00	528.00
Dutill, Rev. Howard	30.00	360.00
Eads, Rev. F. M. C.	40.00	480.00
Folsom, Rev. R. E. L. (incr. $3.00)	26.00	312.00
Gates, Rev. E. J.	41.00	492.00
Gross, Rev. J. M.	51.00	612.00
Hendry, Rev. G. P.	25.00	300.00
Hilburn, Rev. J. P.	49.00	588.00
Housholder, Rev. A. E.	54.00	648.00
Jones, Rev. J. C.	41.00	492.00
Jones, Rev. Jesse J.	28.00	336.00
Kilgore, Rev. J. L.	22.00	264.00
Major, Rev. J. D.	28.00	336.00
Mann, Rev. A. M.	35.00	420.00
Mickler, Rev. J. E.	32.00	384.00
Newkirk, Rev. W. H.	22.00	264.00
Partridge, Rev. H. E.	55.00	660.00
Penney, Rev. G. P.	11.00	132.00
Poage, Rev. W. M.	44.00	528.00
Rape, Rev. B. T.	35.00	420.00
Rooney, Rev. J. B.	32.00	384.00
Saunders, Rev. C. A.	37.00	444.00
Scott, Rev. Sam	27.00	324.00
Simpson, Rev. L. B.	36.00	432.00
Sowell, Rev. R. A.	30.00	360.00
Sweat, Rev. D. B.	19.00	228.00
Taylor, Rev. J. W.	32.00	384.00
Troutman, Rev. W. C.	23.00	276.00
Thrower, Rev. O. A.	50.00	600.00
Wilson, Rev. J. Edgar	46.00	552.00
Yeats, Rev. J. L.	25.00	300.00
Additions 1933		
Patterson, Rev. Ira S.	45.00	540.00
Pixton, Rev. Fred	47.00	564.00
Cramer, Rev. F. W.	15.00	180.00
Macfarlan, Rev. Allan	25.00	300.00
York, Rev. G. H.	34.00	408.00
Staats, Rev. W. C.	To be supplied	
Lee, Rev. T. M.	To be supplied	
Total		$17,304.00

LIST OF APPROPRIATIONS TO WIDOWS FOR 1933

Name	Amount Mo.	1933 Annual
Alexander, Mrs. W. F.	$20.00	$240.00
Armistead, Mrs. T. S.	10.00	120.00
Beers, Mrs. John	24.00	288.00
Bigham, Mrs. J. W.	28.00	336.00
Bridges, Mrs. F. R.	17.00	204.00
Calhoun, Mrs. E. C.	30.00	360.00
Cecil, Mrs. C. C.	21.00	252.00

Cooper, Mrs. W. M.	20.00	240.00
Crandell, Mrs. Helen D.	20.00	240.00
Davis, Mrs. H. G.	23.00	276.00
Durrance, Mrs. J. P.	15.00	180.00
Funk, Mrs. W. H.	16.00	192.00
Grady, Mrs. Seymour	22.00	264.00
Gray, Mrs. W. J.	32.00	384.00
Hardee, Mrs. E. J.	22.00	264.00
Harris, Mrs. H. F.	14.00	168.00
Henderson, Mrs. Ida M.	12.00	144.00
Hendry, Mrs. J. A.	25.00	300.00
Honiker, Mrs. Mariam H.	10.00	120.00
Inman, Mrs. C. W.	26.00	312.00
Kendall, Mrs. Paul	18.00	216.00
Kennedy, Mrs. Ida	15.00	180.00
Langford, Mrs. Fred B.	19.00	228.00
Lawhern, Mrs. B. F.	20.00	240.00
Lawler, Mrs. S. W.	21.00	252.00
Ley, Mrs. J. B.	30.00	360.00
McCauley, Mrs. D. M.	23.00	276.00
Moore, Mrs. L. W.	30.00	360.00
Nixon, Mrs. T. J.	32.00	384.00
Norwood, Mrs. Joseph	22.00	264.00
Rencher, Mrs. O . W.	26.00	192.00
Robarts, Mrs. Mary R.	20.00	240.00
Roland, Mrs. Tilman F.	23.00	276.00
Sale, Mrs. Annie	15.00	180.00
Shipp, Mrs. Kate D.	20.00	240.00
Shoemaker, Mrs. W. F.	10.00	120.00
Sibert, Mrs. J. D.	25.00	300.00
Sistrunk, Mrs. M. F.	20.00	240.00
Stubbs, Mrs. G. W.	15.00	180.00
Taylor, Mrs. F. A.	14.00	168.00
Tomkies, Mrs. T. W.	35.00	420.00
Tresca, Mrs. W. B.	20.00	240.00
Tyler, Mrs. C. C.	20.00	240.00
Ward, Mrs. Adelia B.	14.00	168.00
Wells, Mrs. R. J.	18.00	216.00
Williams, Mrs. R. M.	29.00	348.00
West, Mrs. J. C.	23.00	276.00
Woodward, Mrs. A. L.	12.00	144.00
Winn, Mr. Robert	16.00	192.00
Herndon, Mrs. G. C.	15.00	180.00
Davis, Mrs. Mattie W.	20.00	240.00
Miller, Mrs. H. S.	21.00	252.00
Correct Total	$1,058.00	12,696.00

REPORT OF THE BOARD OF FINANCE
FLORIDA CONFERENCE SUPERANNUATE ENDOWMENT FUND

Capital Account			Received From	Income Account		
Date		Amount Received		Rate	Time mo. da.	Amount Earned
1931						
Mar.	31	500.00	Bal. on hand—J P. Anderson Memorial Fund	4½%	12—	22.50
Mar.	31	50.00	Bal. on hand—Clinton Paul Thompson Memorial Fund	"	12—	2.25
Mar.	31	47.22	Bal. on hand—Mrs. Artie Amisha Pardue Wise Mem. Fund—Annui't.	"	12—	2.12
		99,684.90	Bal, on hand	"	12—	4485.82
May	8	87.22	Special Effort Collections	"	10 23	3.52
June	5	76.18	" " "	"	9 25	2.81
July	8	37.62	" " "	"	8 23	1.24
Aug.	8	59.79	" " "	"	7 23	1.74
Sept.	11	11.09	" " "	"	6 19	.27
Oct.	14	11.11	" " "	"	5 17	.23
Nov.	11	110.05	" " "	"	4 19	1.91
Dec.	14	90.14	" " "	"	3 17	1.20
1932						
Jan.	12	503.77	" " "	"	2 19	4.97
Mar.	31	71.70	" " "	"	——	0.00
		101,340.79				$4,530.58

Respectfully submitted,
LUTHER E. TODD, Secretary.

BOARD OF MISSIONS REPORT NO. 1

The General Board reports through its representative Mr. J. F. Rawls, Treasurer, whom we were glad to have with us, that it has closed the year without increasing its indebtedness. That the income for 1933 has been so greatly reduced that unless the Church responds to the Kingdom Extension offering in a larger way than it did in 1932, the probability is the Board will be compelled to retrench its operations in a drastic way.

So far no missionaries have been withdrawn from the Foreign Field and none of the institutions have been closd up, but the work in other directions has been somewhat curtailed.

In the Home Field several of the activities have been greatly curtailed, especially our work in the Negro Training Schools.

The Women's Section of the General Board while somewhat reduced in income has suffered less than the General Section. It still carries on its full program, thanks to the loyal support and cooperation of the Women's Missionary Societies in the several Conferences.

Paine College, our one A grade college for Negroes, is celebrating in 1933 its fiftieth anniversary. The General Conference in 1930 by suitable resolution called upon the several Annual Conferences to cooperate with Paine College in a special observance of its fiftieth anniversary. It also requested the appointment by each Annual Conference of a Paine College Commission to cooperate with the General Conference Commission in making preparations for and carrying through this anniversary celebration. In accord with this General Conference action we recommend for appointment the following Paine College Commission:

Rev. W. F. Dunkle, President of the Conference Board of Missions.
Rev. A. H. Cole, Conference Missionary Secretary.
Mrs. F. B. Godfrey, President of the Conference Women's Missionary Society.
Rev. R. Ira Barnett, Executive Secretary Conference Board of Christian Education.
Mr. Harwell Wilson, Conference Lay Leader.

The General Commission on Benevolences has arranged with Bishop Kern to have general charge of the January-February Kingdom Extension

Period. We earnestly desire our Presiding Elders and Pastors and all the Conference Boards, to give heartiest cooperation in the preparations for and the carrying through of the Kingdom Extension Period. Benevolences are the primary financial obligations of the Church. The General and Conference Commissions on Benevolences must have the full cooperation of the Presiding Elders, the Pastors, the Lay Leaders, and the Churches, in 1933 in order to secure a larger payment on the General and Conference Work Benevolences. We recommend, therefore, to the Presiding Elders that they immediately make plans for the raising of the Benevolences and for fullest cooperation with the Conference Commission on Benevolences.

BOARD OF MISSIONS REPORT NO. 2

In spite of our many adverse conditions the Pastors who have served their Missions for the year, report progress in nearly all of the Missions. Our people have been loyal and our Pastors have been earnest and faithful in joining with the people in sacrificial service and giving.

We began the year with nearly $2,000 overdraft. We have been able to reduce this overdraft by $1100 but in order to pay the preachers this year we have been compelled to increase our overdraft very much, so that we shall begin the year with approximately $5,000 overdraft. This reduces our reserve fund to the point of peril. The Board is compelled to maintain a reserve fund sufficient to pay the first two quarters of its appropriations. Otherwise it would have to borrow from the banks and pay eight per cent interest even if any bank could be found to lend the money without collateral. We cannot further reduce the reserve fund without depriving our preachers of the assurance of receiving their appropriations for the first two quarters promptly, and those are the quarters when the money is most needed.

We regret that the Kingdom Extension offering was not more fully taken and that the return was about $2,000 less than last year. We urge upon our Pastors that they do not deprive their Churches of the cultural benefits which come from the observance of the Kingdom Extension Period and that they do not deprive them of the spiritual blessing which comes from an opportunity to make a free will offering to the missionary program of the Church.

Both at Gainesville and at Tallahassee in cooperation with other Boards of the Church and of the Conference, work is maintained for the Methodist students who attend the state institutions of learning. This good work should not only be continued but increased as rapidly as possible.

The Board cooperated with other Conference Boards in maintaining the Pastors' School at Southern College for 1932. About twenty-five of our Mission Pastors attended this school and took work for credit. We have made provision to cooperate in maintaining the School for 1933.

The Board has cooperated with the Board of Christian Education and with the Women's Missionary Society in developing a program of Rural Church Extension and Training, and will continue to do so for 1933.

For seventeen years this Conference and Board has had Dr. Ira S. Patterson for its Conference Missionary Secretary. No Conference has been better served. He brought to this office large gifts, untiring diligence, burning zeal, complete loyalty to every interest of the Board and of the Church. The Board as well as the Conference had grown to depend largely upon him. He has come to the end of his service. We shall sorely miss him.

Rev. A. H. Cole has been chosen by the Board to take the place of Conference Missionary Secretary, without salary. The Board will undertake to provide for his travel and office expense. We bespeak for him the same cooperation the Conference gave to Dr. Patterson.

By action of the Conference Dr. L. P. McCord was taken from the Board and placed on the Commission on Budget. We were loath to give

him up. He had been a valuable member for a long time. Capt. A. B. Potter takes his place and we recommend him as a member of the Board.

Bro. H. F. Tolle has been elected to be Vice-President in place of Dr. McCord.

The Committee on Evangelism conducted one evangelistic campaign during the year. It submits the following report:

"Believing that the gospel is the Power of God unto salvation to all who hear and believe it, and recognizing the obligation as well as the privilege that is ours in carrying out our Lord's Commission to go into all of the world and preach His Gospel to every creature, we would call upon the pastors and leaders of our Church to put special emphasis upon this phase of the work, using every available means to secure a net increase of at least 5,000 members in the Florida Conference this Conference Year:

We recommend the continuation of John B. Culpepper and Frank P. McCall as General Evangelists.

We recommend W. H. McLeod, T. E. York, H. L. Ezell and J. I. Whitworth as approved evangelists."

The books and accounts of the Board have been audited by the Auditing Committee whose report is as follows:

"We have carefully examined the books and accounts of Rev. C. H. Summers and of Dr. Ira S. Patterson, and find them carefully and correctly kept in every detail."

REPORT NO. 3 — BOARD OF MISSIONS

Financial Statement

I

Receipts

The Board has received from the apportionments on the Conference for the year 1932 $12,150.00.

II

The appropriations for 1932 as printed in the Minutes have been paid in full.

III

Appropriations for 1933 are as follows:

To Conference Missionary Secretary expense	$600
To Pastors School	500
To Conference Commission on Benevolences	100
To Joint Committee on Rural Work	50
To Committee on Evangelism	25
To Board Expense, printing Minutes, etc.	500

To Mission Charges for Pastors support as follows:

BARTOW DISTRICT

Highland City Miss.	$150
Venus-Moore Haven	100
Trilby	100
Spring Lake	100

GAINESVILLE DISTRICT

Dunnellon	$100
Inverness	100
Lady Lake	100
Trenton	150
Webster-Center Hill	100
Bronson-Cedar Key	100

JACKSONVILLE DISTRICT

Callahan-Hilliard	100
Green Cove Springs	100
Macclenny	200
St. Matthews	100

MIAMI DISTRICT

Matecumbe	$300
Floral Park & Sellers Glade	150
Holloman Park & Silver Bluff	125
Northwood	100
Miami Beach	100
Highland Park & White Belt	200

ORLANDO DISTRICT

Benson Springs	$150
Mimms-Geneva	100
Ocoee-Montverde	150
Pinecastle-Conway	100
Port Orange & Flagler Beach	200

SARASOTA DISTRICT

Grand Avenue	$200
Miakka	175
Nocatee	200
Wimauma and Gibsonton	150

TALLAHASSEE DISTRICT

Carrabelle	$100
Fenholloway	100
Hinson	100
Hosford	100
Waukeenah	100
Wellborn	100
West Madison	100

TAMPA DISTRICT

Interbay	$100
Belmont Park	100
Edgewood-Hillsboro	100
Eighth Avenue	100
Trinity	100

EXTENSION APPROPRIATIONS

Student House, Tallahassee	$270
Coral Gables, new Church	500
Trinity, St. Pete, for interest on loan	200
Trenton, for Hale Chapel	60

Respectfully submitted:

W. F. Dunkle, President

C. H. Summers, Secretary.

BOARD OF CHRISTIAN EDUCATION

The educational interests committed to this board have made very satisfactory progress during the year. A majority of our local churches are now operating under the new legislation and finding it a great help and inspiration. Each district board has its organization perfect and a program functioning. Our work at the institutions of higher learning in our state Southern College, the Florida State College for Women, the University of Florida, and Miami University, has made real progress and the opportunities for such work greater than ever before.

We appreciate the visit of Dr. Dice R. Anderson, President of Wesleyan College, to our Conference, and pray God's blessing upon the campaign to raise funds to meet the needs of that great institution. Their Board of Trustees recently elected two members of our Conference to their board, and we submit their names herewith for confirmation:

F. D. Jackson, Tampa, Fla.

Rev. R. Ira Barnett, Lakeland, Fla.

We request the Conference to elect to membership on our board W. U. Lathrop, a layman from the Sarasota District.

J. H. Bunch was eleced Vice-Chairman of the board in place of Dr. E. O. Heath.

We recommend for appointment the following:

R. Ira Barnett, Executive Secretary.

Harvey M. Hardin, Extension Secretary.

Ludd M. Spivey, President Southern College.

G. F. Scott, Professor Southern College.

D. M. Maynard, Instructor in Scarritt College.

Henry M. Bullock, Teacher in Blackburn College.

W. R. Boland, Student Duke University.

A. B. Austin, Professor Murray State Teachers College, Murray, Ky.

Don A. Cooke, Director Wesley Foundation, Gainesville, Fla.

The Board of Trustees of Southern College request the election of the following to membership on their board:

S.W. Walker
G. S. Roberts
L. W. Duvall
J. H. Mercer
W. C. Fountain
O. E. Rice
L. P. McCord
Spessard L. Holland
J. P. Hilburn

We wish to submit the following budget:

BUDGET

Salary Executive Secretary	$ 3,200
Salary Extension Secretary	1,200
Salary Office Secretary	1,080
Travel Expense Executive Secretary	700
Travel Expense Extension Secretary	600
House Rent Executive Secretary	420
Office Rent	360
Office Supplies	800
Expenses Board Treasurer	75
Expenses Executive Committee	50
Expenses Kingdom Extension Campaign	75
Conference Minutes	50
Interest Allowance	150
Old Sunday School Board Debt	250
Missionary Education	400
Cokesbury Schools	200
Pastors' School	300
Adult Work	75
Wesley Fellowship	75
Young People's Work	500
Children's Work	75
Wesley Foundation Director's Salary and Promotion	700
TOTAL	$11,335

Signed:

L. D. LOWE, Chairman.
J. W. BLAKE, Secretary.

CHURCH EXTENSION

We your Board of Church Extension wish to make the following report:

We are glad to report that those churches who have made loans from the Board of Church Extension are making earnest effort in most cases to make payment and the Board is trying to take such an attitude that it will hearten our people to carry on the program of the church and save their church houses and parsonages.

We have tried to relieve the embarrassment under which some of our congregations have labored with large debts and have tried to aid in saving valuable property. Our only regret is that our money received this year has been so small that we could not help more churches.

The Board wishes to call attention that hereafter all applications must be in the hands of the secretary one week before conference and must be correctly filled out.

The Board asks that no new buildings be erected unless they meet requirements as laid down in the Discipline.

The Board also asks that the conference allow them to have a Anniversary next year on Thursday night to present the work of the Board of Church Extension.

The Board made donations as follows:

Tallahassee	$270.00	
Gainesville	150.00	
Central Clearwater	50.00	
Lamont	100.00	
Highland Tampa	100.00	
8th Ave., Tampa	128.11	
Floral Park	100.00	
Dinsmore	100.00	
Progresso	250.00	conditional
	$1248.11	

LOANS

Delray	1000.00
Coral Gables	1000.00
	$2000.00

The assessment for the General Board of Extension is $5,153.00
The assessment for the Florida Conf. Board 3,200.00

M. H. NORTON
KARL H. KOESTLINE

HOSPITAL BOARD

This Board is pleased to report that in point of service of our sick and distressed, this has been our greatest year to date. The real meaning of the Golden Cross has been demonstrated.

This Board has authorized the admission of 19 patients into Wesley Memorial Hospital, during this year. These have spent a grand total of 403 days, at an average cost of $61.23 per patient. At regular prices we have received over $15,000.00 worth of free service, and all these patients, except two, have been returned in health to Church and family. These all bear grateful testimony, even to owing their lives to the Golden Cross, and to Wesley Memorial Hospital.

The Golden Cross was presented earnestly at each District Conference, and other gatherings. It has been kept before the Conference by articles, editorials, letters, and literature, by both our own, and by the General Board. We spared no effort to make the Annual Enrollment the best in our history. District and Church Directors were secured, but only about $300.00 has been reported to date. It would have been much larger but for

the setting of the Annual Harvest Day for the Orphanage on Golden Cross Sunday. And this Board, in its program of mercy to our poor and distressed, Pastors and people, wishes to protest the setting of any day for gathering of funds by any Board, on Golden Cross Sunday, which is fixed by the Discipline.

This Board again expresses its gratitude for the favorable relation sustained with Wesley Memorial Hospital, and for the many courtesies shown to our patients by both the management of the Hospital, and by the officers of the General Hospital Board.

The funds for this life saving work are about spent. It pains us that we must ask authorization of the Conference to draw again on our small and fast melting reserve. But we hereby ask authority to use $500.00 of this balance, and the authority to use the proceeds of the enrollment for this year, these funds to be used only for cases of utter distress among our Pastors and people, where only treatment in the hospital will save life.

The total cost to our Board for all expenses of promotion of Golden Cross, and arrangement for these 19 patients, in the Hospital, was only $280.00 for the year. And we earnestly recommend that the Conference continue its appropriation of $150.00 for this work.

We heartily commend the efficient service of Rev. L. E. Wright, Conference Director of Golden Cross, and we unanimously request his continuation in the same office, without salary, for the ensuing year.

L. E. WRIGHT, Secretary and Treasurer
GEO. E. SUMMERS, Chairman of Board

REPORT OF BIBLE BOARD

A splendid article on the subject: "The Bible the World's Best Seller" by Mrs. J. S. Purcell of our Conference, appeared in a recent issue of the Christian Advocate. We quote the first paragraph in full as follows:

"Why not make the renewed study of the Bible one remedy for the depression? Thomas Huxley, the agnostic, called the Bible "the Magna Charta of the poor and the oppressed." Huxley claimed not to know of God, but he knew the power of the Bible that served as the great dynamic when oppression and greed ran riot in the government of nations. Roger Babson declares that he got the idea of his financial charts from Joseph in his conduct of affairs in Egypt. William Lyon Phelps believes one can learn more of human nature from the Bible than by living in the polyglot city of New York. Thomas L. Masson, humorist-writer, says that the Bible is the most economical book in the world, for it renders all other books superfluous. Truly these and many others testify that the "Word of God is the sword of the Spirit."

In the same article it is further stated that thirty-six million copies of the Bible or parts are sold annually, and the surprising statement is made that China leads all the world in such distribution and sale.

The American Bible Society continues with commendable zeal the publication and distribution of the Bible. They are giving special attention to the preparation of Bibles for the blind and at prices making them available to many who before had been denied the privilege of reading God's Word for themselves. It is the feeling of the Committee that no wiser direction is given to any part of our Benevolence Dollar than the small amount apportioned to the American Bible Society.

The fact that the Bible in whole or part appears in a new tongue once every five weeks is most encouraging.

We recommend that our pastors and people annually observe Universal Bible Sunday, literature for which is supplied by the American Bible Society.

W. C. FOUNTAIN
J. T. MITCHELL

CHRISTIAN LITERATURE

It is interesting to note how often the Rev. Mr. Wesley, exhorted and even commanded his ministers to read. Improve their time by reading good books. He advises that they, the ministers, devote themselves from six in the morning until twelve noon—with one hour for breakfast—to read in order, with much prayer, "The Christian Library and other pious books." Again he declares, "We talk or read history, or what comes next to hand. We must, absoultely must, cure this evil, or betray the cause of God. But how? Read the most useful books, and that regularly and consistantly." He advises to spend five of the twenty-four hours each day in this sort of mental and moral exercises. So much does he prize good reading that he gives orders, "That every assistant may beg money of the rich to buy books for the poor."

American Methodism early undertook the printing of tracts and books, the distribution of the same was, considered, a part of the work of the pioneer preacher. John Dickins, of Philadelphia, is generally considered as the founder of the publishing interest of the Methodist Church. He was the first "Book Steward" and was its first Editor and Publisher, beginning with a capitol of $600.00. It was on August 17, 1789, the first book was issued, "Wesley's abridged translation of the immortal Imitation" of Thomas a'Kempis.

From then until now, Methodism has been printing and distributing good books and other Christian Literature. We are justly proud of our achievements in this field of Christian endeavor, but what of the reading? With the Radio, dumping all sorts of programs in the family circle, the Daily Newspaper, with its glowing headlines of the latest crime, the magazines with their attractive covers and filthy insides, the "movies" with their programs, ridiculing religion, making crime a virtue and indencency and achievement to be desired. In the midst of all this and more, it is small wonder that the Bible, "Advocates", and other Religious Literature find small place in the average home.

We must seek to re-possess the place our Christian Literature, once occupied in our homes. We have a commodity to sell that is essential to our spiritual welbeing and the success of our Church. If we are to accomplish this, there must be more than the entombing of a few trite "resolutions" in our Conference Journal. We suggest—

That, this Conference designate the 3rd Sunday in December, and the week following, as "Christian Literature Week," the Pastor to preach a sermon emphasizing this part of our work, displaying in some suitable place, our publications of books, Advocates, tracts and other publications of our "Publishing House," taking orders for the same.

That, if we continue our Florida Advocate, it be placed on a par with the Sunday School. periodicals, to supply such families as desire it, and be paid for by the quarter.

That, we respectfully request the Program Committee of our next Annual Conference to set aside Wednesday evening, of the Conference week, for the Anniversary of this Board.

That we heartily endorse the present form of our Florida Advocate, and commend most sincerely the splendid work of Rev. I. C. Jenkins, D. D., as Editor, and recommend that he be continued in the same capacity.

That, we voice our thanks and appreciations to Dr. J. Edgar Wilson, for his loyalty and sacrifice, in publishing the Florida Advocate.

That, we commend most highly Rev. William P. King, LL. D., for his work as Editor of our Christian Advocate, keeping as he has, this journal of religious news, to its high level in Christian thought and world outlook.

That, we record our thanks to Whitmore and Smith, Agents of our Publishing House that through these difficult days, they have so managed, that a substantial profit is shown in the business of the year.

R. B. TEMPLETON, Chairman.
GEORGE W. TEDDER, Secty.

BOARD OF TEMPERANCE AND SOCIAL SERVICE

CONCERNING THE PRESENT PROHIBITION SITUATION WE DECLARE:

First: We fully endorse the action of our General Conference of 1930 which declared for the retention of the eighteenth Amendment as the best expression of the social conscience of the people. Hence we oppose any effort made by the wets to repeal this amendment and thus return the old saloon.

Second: The responsibility of individual citizens to their country and to their God for their votes for the president, governor, senators and congressmen and all other state or government officials, cannot be altered, or excused by any party fealty or party declarations. TO HIS OWN GOD HE STANDS OR FALLS. Moral Principals are paramount to any party loyalty, and obedience to God and the home towers above political party dictum and political leaders.

Third: We cannot escape the sad fact that to endorse and vote for any party, group, or individual standing for the sale and use of beverage intoxicants, is to sanction the evils and inevitable results of such sale and use.

Fourth: The present situation calls for much prayer upon the part of christian people throughout the world. We are sure no man or woman is praying for the return of the licensed liquor sales agency. Even the extreme wets who fear not God and neither regard man, have been known to pray for the business. There should be seasons of prayer in which communities engage as one man, crying mightily to God to overthrow the plans of the enemy and give us relief from the coming evil results.

Fifth: Since we are taught that "no drunkard shall inherit the kingdom of God," we should preach a gospel that saves the drunkard. The appeal to him specifically naming his danger will result in a process of education which he needs, and that will aid in creating a church conscience against this evil.

Sixth: Through the Sunday School, the Epworth League, the Woman's Missionary Society and the Adult Bible classes, we should bring the evils of drink, and the necessity of protecting the home, the schools, and the young people from the curse of drink.

Seventh: We urge that our presiding elders be instructed to provide for special temperance meetings in each charge in their district for the purposes of temperance education. To see that a district Board of Temperance and Social Service be organized in the several districts and where possible that out-of-door meetings be held for the same purpose. Also that joint debates be held if such arrangements can be made.

Eighth: Let each pastor organize a Board of Temperance and Social Service as the Discipline directs for the purpose of educating the people on this question and to promote the cause of prohibition in the community. Of course no pastor will hesitate to bring this matter before his people at such times as opportunity offers.

My Brethren and Sisters: God is on his throne. He still hears prayer. "All power is given unto me in heaven and in earth." Then listen: "Ask and ye shall receive." The christian cannot serve the liquor intersts and the church at the same time. THERE IS NO DIVIDED ALLEGIANCE. Jesus said: (H. B. Montgomery's translation) "No slave can serve two masters, for either he will hate the one and love the other, or he will pay heed to the one and despise the other. You cannot be the slave of both God and gold." "Come out from among them and be ye separate, saith the Lord."

Let our final appeal be "TO THE LORD GOD OF HOSTS, whom we can trust to keep his promises.

We endorse the Womans' Christian Temperance Union, and the Anti Saloon League, also all other organizations which are working against the repeal of the eighteenth amendment, or the return of any form of sale of intoxicants through the state or governmental authorization.

We recommend that Rev. C. W. Crooke be appointed Supt. of the Anti-Saloon League of Florida.

The following Resolutions were adopted by the Board:

I. WHEREAS: A movement has been initiated in this State by those opposed to prohibition to repeal the Florida (19th) Prohibition Amendment, and the prohibition code, at the next session of the Legislature,

THEREFORE BE IT RESOLVED: That the Florida Conference of the Methodist Episcopal Church, South, go on record as opposed to the repeal of both the 19th Amendment to the Constitution of Florida and the statutes in support thereof, and, further

BE IT RESOLVED: That the Conference shall hereby concur in, and shall advise its church membership to actively support the state-wide REMONSTRANCE proposed and now being initiated by the Anti-Saloon League of the State of Florida against any and all such repeal movements by the Florida Legislature at its next (April) Session in 1933.

II. WHEREAS: The present status of Prohibition demands earnest, co-ordinated and immediate action by all the prohibition forces of the state working together through the two leading political parties, both of the state and the nation; and

WHEREAS: That by the adoption of this resolution there is hereby created the nucleus of a state-wide organization in Florida, to be known as the Bi-partisan Good Government League, and that the Florida Annual Conference of the Methodist Episcopal Church, South, in conference assembled, invites and urges the hearty cooperation of christian people and believers in prohibition to join us in promoting temperance and prohibition in the state.

RESOLVED: That this conference select five business and professional men and women from among the laity of the church to comprise a Committee on Permanent Organization, acting in conjunction with similar committees from other groups of laymen, to constitute a temporary board of directors till a permanent organization is formed. The committee so formed to have full power and authority to take immediate steps toward forming a permanent organization.

Signed,

W. J. CARPENTER, Chairman.

BOARD OF LAY ACTIVITIES CONFERENCE

Your Conference Board of Lay Activities, as directed by the Discipline of our Church, submits its annual report as follows:

We are pleased to report progress along the various lines of our work in the field of stewardship cultivation, promotion of payment on benevolences, a proper observance of Laymen's Day, a lay speaking program covering the entire conference in several of the outstanding features of the conference work, and a number of Wesley Brotherhoods rendering effective service.

Stewardship

Your Board realizes keenly the great need of a more vital, intensive, and extensive educational program for spirituality. This will come as our people are brought to realize that they are stewards in the great program of God for their lives—stewards of their talents, possessions, all their powers of body, mind and spirit—to be dedicated to the service of God and the spread of Christ's Kingdom. The proper inculcation of this great scriptural doctrine and principle of life will tend to solve all the problems of the church in the realm of service and finance.

We urge the study of Christian Stewardship in the organized Bible classes of the Sunday Schools, in Standard Training Classes and in Standard Training Schools.

We recommend the observance of a special period of four weeks for stewardship cultivation, as far as possible, during the months of April and May.

The Benevolences

We earnestly recommend that all lay leaders and boards of stewards redouble their efforts for the coming year to secure one hundred percent payment on all Benevolences. All of the great causes of Methodism are involved in these funds. The closest possible cooperation should be given by the lay forces of the church to the leadership of the Bishop, the Elders, and the Pastors in their efforts to make the Florida Conference one hundred percent in all its financial program.

We wish to commend the dual budget plan to the consideration of the churches in the Conference that have not adopted and made a success of the single budget. And we especially urge that those churches which use the single budget shall make pro rata payment to all of the items in the budget. We believe that proper attention to this important matter will be productive of larger funds for the Kingdom.

The Wesley Brotherhood

We cordially commend the Wesley Brotherhood to the consideration of our churches for the development of the spiritual life of the men. We urge that those interested in this movement secure the handbook of the Wesley Brotherhood which has recently been published by our General Board.

Laymen's Day

We recommend that the Conference designate the second Sunday in June (June 11, 1933) for the observance of Laymen's Day throughout the Conference. The theme for the program for this Conference year will be "The Stewardship Interpretation of Life."

Lay Speaking

The value of lay speaking has been demonstrated from the beginning of Methodism. It develops the Christian character of those participating and is an effective agency for promoting the general program of the Church, and for the extension of the Kingdom through religious services held by laymen. We recommend that the Presiding Elder and the District Lay Leader, together with his Associates, plan carefully for this program to continue throughout the Conference year.

The Methodist Layman

We most cordially commend the Methodist Layman, the official organ of our lay movement. We recommend that an earnest effort be made to secure a minimum of five subscriptions to this paper from each charge, at the club rate of fifty cents a year.

Spiritual Life

We call upon the laity of the Church to deepen their spiritual experience by prayer, Bible study, worship, giving and personal service. Let our laymen avail themselves of the privilege of personal evangelism by example, teaching and working as did our Lord and Master. We are especially concerned that the entire lay organization shall give to our Bishop, Presiding Elders and Pastors the fullest possible cooperation in their plans and leadership for the fuller development of the spiritual life of all our people and for the winning of souls to the Kingdom.

Conclusion

As a Board we wish to express our deep love and appreciation of our Bishop, Elders and Pastors in their leadership of our Church, in their interest in the development of the laymen, and in their activities for the Kingdom.

Conference Lay Leader

We nominate for Conference Lay Leader Harwell Wilson.

HARWELL WILSON, Secretary.
DOUGLAS BAILEY, Chairman.

ORPRANAGE BOARD—REPORT NO. 1

We are delighted to report that your Orphanage has come through this most strenuous year of its history with no deficii, even though we have no cash balance and two months are between us and another fifth Sunday.

Having made cuts in salaries and all other reductions possible, consistent with discretion, we face the new year with renewed confidence and steadfast faith.

We recommend that no assessment be made for the Orphanage for the coming year but in lieu thereof the Orphanage be given all the offering on all fifth Sundays in the Sunday Schools, and the cash offering morning and evening, of church services of all churches; and that Work Day and Harvest Day which were permanently fixed cn second Sunday in May and Saturday before, be unanimously observed.

We recommend the appointment of Rev. Harry H. Waller as financial agent for the ensuing year, and the election of Rev. P. A. Fletcher and Dr. I. C. Jenkins as trustees in place respectively of Dr. E. O. Heath, transferred, and Dr. Paul Ellis, automatically removed by change from the district in which the Orphanage is located.

L. P. HAGAN, President.
R. F. HODNETT, Secretary.

REPORT NO. 2

We are gratified in reporting on the material status of the Orphanage, that the general condition of the property is most excellent despite the fact that for four years cost of repairs has been kept down to a negligible minimum. The general appearance of the grounds and building has been greatly improved at no cost to the Conference.

Through donations of friends and good management of Supt. Shannon many helpful and valuable enterprises have been achieved. One for example is the laundry building and equipment, an average value of $6,000.00, at a cost in money to the Board of less than $200.00. As a result during the coming year alone we will be saved approximately $500.00. Our entire property has not deteriorated but grown in value several thousand dollars.

There have been cared for during the year one hundred and sixty children. Many times our hearts ached for those seeking admittance, for most of them we had to say no. But some were too deplorably sad to turn away. The hardest of all our duties has been to say no to needy, hungry, destitute children, yet we have had it to do because of the financial shortage.

There are now one hundred thirty children in the home, all well and happy and well provided for. Death and very severe illness have been spared us.

Mental and physical development of the children is highly satisfactorv, and excellent progress has been made in practical vocational training for the older ones.

Nothing in the entire institution is more satisfactory than the spiritual life manifested and beautifully developing in the children which have reached the age of responsibility. Thirty of them this year became intelligent, bright, happy members of the Church. They are growing into splendid citizens of industrial, moral and religious worth.

The total expense of operating the Home for this year was $30,579.46, about $2,000.00 less than last year, and we expect to operate this year with probably a greater reduction.

The fifth Sundays netted in round numbers eleven thousand dollars, Work Day six thousand; of the remaining cost, $13,000.00, practically all was raised by the persistent, effective work of our financial agent, Rev. Harry H. Waller. Without his splendid work we would have suffered severely and might have been forced to close our doors.

The Supt. of Publicity, Rev. D. B. Sweat, has wrought wonders with

that sparkling little paper "The Orphans Friend." He has made for the Orphanage many thousands of friends all over America and caused thousands of good things to be done for us.

There are fourteen workers in the Home. Insurance carried, $47,000.00. Total value of all property, $205,400.00.

L. P. HAGAN, President.
R. F. HODNETT, Secretary.

PREACHERS' RELIEF FUND

We, your servants, the trustees of the Preachers' Relief Fund, most gladly make to you account of our stewardship for the past year as follows:

We nominate for election to membership on our Board H. H. Bryan of Bowling Green, Florida.

TREASURERS REPORT

Endowment Fund:

Balance on hand Dec. 12, 1931		$ 3,220.00
Notes Paid		403.93
Payment on Lake Butler Property		550.00
		4,173.93
Less Amount Loaned		575.00
Balance on Hand		$ 3,598.93
Cash in Bank	$2,480.46	
Certificate of Deposit	103.47	
4th Liberty Loan Bond	1,015.00	
	$3,598.93	
Amount of Notes on Hand		$15,337.77
Fifteen Homes and Real Estate Valued at		68,000.00
		$83,337.77

INTEREST FUND

Balance on hand Dec. 12, 1931		$ 1,216.95
Interest collected		570.25
Rents collected		141.85
Total		$ 1,929.05
Disbursed:		
Insurance, paving, repairs and upkeep of homes and incidental expenses	$ 797.45	
Donations made by Executive Committee during year:		
J. L. Yeats	$25.00	
Olin Bogess	40.00	
R. A. Sowell	15.00	
R. E. L. Folsom	12.00	
W. O. Troutman	25.00	
F. M. C. Eads	25.00	
W. O. Troutman	10.00	
O. A. Thrower	25.00	
R. A. Sowell	10.00	
J. P. Hilburn	25.00	
J. L. Bourn	10.00	
Mrs. L .A. Wilhelm	8.00	
Donations made this date:		
J. L. Bourn	12.00	

W. H. Newkirk	10.00		
J. B. Rooney	12.00		
C. A. Saunders	12.00		
F. M. C. Eads	10.00		
R. E. L. Folsom	10.00		
E. J. Gates	40.00		
B. T. Rape	10.00		
W. C. Staats	10.00		
		356.00	1,153.45
Balance on hand			$775.60
Cash in bank		$ 189.22	
Certificate of Deposit		586.33	
		$775.60	

Respectfully submitted,
C. M. WHITE, President.

Jacksonville, Florida, December 10th, 1932.

FLORIDA CONFERENCE ORGAN BOARD

We wish to commend the sacrificial service of our editor, Dr. I. C. Jenkins, who has labored with great zeal and almost without salary, through the past year. We extend our thanks to Dr. J. Edgar Wilson, who also has, at great sacrifice, acted as publicity agent for the paper.

This Board along with other Boards, has suffered in it's income during the year and has not been able to render the service with which it had planned to render and has come to the end of the year with a deficit, which has been absorbed by the editor and the publishing agent. These men are not able to stand this loss but have graciously consented to do so. The Board deeply regrets the necessity of allowing this to be done.

We feel that the Florida Christian Advocate has materially added to the income of all the Boards in the Conference, especially in the recent Harvest Day campaign. In addition to this, it has furnished a medium of contact for the various Churches and organizations of the Conference without which contact, we could not have moved as a unit. On this basis we make an appeal for better support during the coming year.

We recommend that an attempt be made to secure at least one subscriber for every ten members of the local Church and that this be accepted by the Conference as a goal towards which we will work.

We recommend the re-electoin of E. B. Walthall to succeed himself on the Board. And the election of Rev. Smith Hardin in the place of Dr. J. H. Therrell, whose term expires.

We ask that the cabinet committee on calendar give to the Advocate a day on which this interest of the Church may be presented and urge that the brethren faithfully present this cause to the people.

We recommend the election of Dr. I. C. Jenkins as Editor and Rev. J. Edgar Wilson as publishing agent.

We submit the following financial report for the year 1931-1932:

RECEIPTS:

Balance from 1931	$262.85
Loan from Phifer State Bank	200.00
Received from Conference Treasurer	1565.00
	$2027.85

DISBURSEMENTS:

Florida Methodist Publishing Co.	$1030.00
Conference Minutes	34.80
Telegrams	1.20
Mrs. R. Spear, salary	420.00

Dr. I. C. Jenkins, salary	110.00
Dr. I. C. Jenkins, incident.	60.00
Whitmore & Smith, interest	128.00
Phifer State Bank, Loan	200.00
	$1984.00
Total Receipts	$2027.85
Total Disbursements	1984.00
Balance on hand	$ 43.85

H. W. BLACKBURN, Secretary.
W. A. MYRES, Vice Chairman.

SABBATH OBSERVANCE

The Scriptures teach that "the Sabbath was made for man and not man for the Sabbath", and the Church interprets this teaching as referring primarily to man's highest needs, to his spiritual and eternal well being. Hence the command to "remember the Sabbath day to keep it holy" is to the intent that man may develop in holiness of character, therefore be it resolved:

First, that we seek to make more emphatic the spiritual import of the Sabbath, by strict adherence to the rules of our great Church regulating its observance that it may be set apart as a day holy unto the Lord.

Second, that we give ourselves more earnestly to create a conscience against those forms of Sabbath desecration which are most commonly practiced, which practice tends to detract from the spiritual conception of the Sabbath and leads to more violent forms of desecration.

Third, that we pledge our united efforts to restore to its proper place and function this important divine legislation for the spiritual development of the race, to prevent further encroachment upon the sanctity of the Sabbath by those who have no regard for the laws either of God or man, and we favor the passage and enforcement of such laws as would most effectively accomplish this end.

Geo. M. Glazier.
J. E. Woodward

DISTRICT CONFERENCE RECORDS

We your committee beg leave to report that all of the District Conference records have been examined, and we find that they have been well and carefully kept.

JESSE E. JONES, Chairman.
C. H. VOSS, Secretary.

COMMISSION ON BENEVOLENCES

In presenting this the annual report of the Conference Commission on Benevolences, the decline in the collections on Benevolences during the past few years has been a matter of great concern and has worked hardship, trials and privations on our Mission preachers and the Superannuates of our Conference.

We issue definite call to all of our preachers and Lay members of our Conference to take the payment of these claims upon their hearts and set as our goal for the Florida Conference one hundred per cent payment on all Conference Claims.

We distinctly urge that we make immediate beginning of this task early in the Conference Year, recommending the Every Member Canvass, earnest appeal to have our claims either in cash or good pledges by Easter Sunday, to send in all amounts as soon as collected.

Your Commission requests the appropriation of $250.00 for their expenses during the ensuing Conference Year.

SMITH HARDIN, Chairman.

HARWELL WILSON, Secy.

TREASURER'S REPORT

Jacksonville, Florida, Dec. 10, 1932.

To the Florida Annual Conference, Methodist Episcopal Church, South: We beg to submit the following report:

The following amounts were received on 1931 assessments after close of Conference:

General Work	$308.25
Conference Work	394.86
Paid on Assessments for General Work:	
Missions	$9,322.86
Negro Work	1,065.47
Church Extension	2,330.70
Education	4,661.41
Theological Schools	1,065.47
Superannuate Endowment	2,330.71
Bishops' Fund	2,663.64
American Bible Society	665.92
General Conference Expense	599.34
Federal Council	133.20
Temperance & Social Service	332.98
Lay Activities	799.09
Hospitals	665.92
	$26,636.71
Golden Cross	320.78
Total amount raised for GENERAL WORK	$26,957.49
Paid on Assessments for Conference Work:	
Conference Claimants	$12,418.48
Conference Missions	12,150.30
Education	14,185.73
Christian Education	4,434.85
Church Extension	1,772.00
Christian Advocate	1,551.72
Lay Activities	445.39
Printing & Incidentals	445.39
Hospitals	86.22
Conference Entertainment	402.28
District Work	924.73
Total amount raised for CONFERENCE WORK	$48,817.09

45% paid on Conference and General Work.

Respectfully submitted,
H. L. PHIFER, Conference Treasurer.

FLORIDA CONFERENCE BROTHERHOOD. FINANCIAL REPORT

December 1st, 1932.

Received from Rev. I. S. Patterson, June 11th, 1930		$806.57
June 1st, -30, Interest from A. N. Bank		6.28
Sept. 17th,-30 Loan to Brotherhood, H. L. Phifer,	$300.00	
Oct. 1st, -30. Interest from Bank		4.48
Nov. 14th,-30 Payment on Loan 'D'		12.00
Jan. 1st, -31 Interest from Bank		4.55
June 29th, -31 Payment on Loan 'D'		6.00

July 1st,-31 Interest from Bank		9.32
Dec. 21st, -31 Payment on Loan 'D'		15.00
Jan. 1st, -32 Interest from Bank		8.24
Jan. 23rd -32 Loan 'E'	200.00	
Feb. 20th, -32 Payment on Loan 'D'		20.00
July 1st, -32 Interest from Bank		5.78
Nov. 14th, -32 Payment on Loan 'A'		25.00
Nov. 30th, -32 By balance	423.22	
	$923.22	$923.22
December 1st, -32 To Balance		$423.22

REPORT OF SEC'Y. FLORIDA CONFERENCE BROTHERHOOD

Dec. 8, 1932.

Cash in Bank Dec. 10, 1931	33.41
Deposits made since Dec. 10, 1931, Little River Bank	1712.74
Total	$1746.15

DISBURSEMENTS

Remitted to H. L. Phifer, Treas.		$1625.00
Office expenses		53.60
H. E. Partridge for postage		3.00
Checks returned unpaid		48.74
Total		$1730.34
Bal. in Little River Bank	$15.81	
On hand to be deposited	106.00	
Total	$121.81	
Frozen account in Frostproof bank	$54.11	

Number of participating members paid on Tresca Call	128	$384
Number of participating members paid on Cole Call	104	312
Number of participating members paid on Davis call	107	321
Number of participating members paid on Miller call	91	273
Number of Associate members paid on Tresca call	53	53
Number of Associate members paid on Cole call	49	49
Number of Associate members paid on Davis call	47	47
Number of Associate members paid on Miller call	45	45
Membership Fees		33
Dues paid		45
Back Fees Paid		63
Total received		$1625

REPORT OF H. L. PHIFER, TREASURER, FLORIDA CONFERENCE BROTHERHOOD

RECEIPTS:

Balance on hand, Dec. 1, 1931	$602.08
Jan. 6, 1932—J. B. Reid	500.00
Apr. 14, 1932—J. B. Reid	300.00
June 7, 1932—J. B. Reid	100.00
July 22, 1932—J. B. Reid	275.00
Oct. 26, 1932—J. B. Reid	100.00
Nov. 10, 1932—J. B. Reid	200.00
Dec. 6, 1932—J. B. Reid	150.00
Total receipts	$2,227.08

DISBURSEMENTS:

Jan. 16, 1932—Paid Mrs. W. B. Tresca	$500.00	
Apr. 21, 1932—Paid Mrs. D. A. Cole	394.70	
June 21, 1932—Paid Mrs. Gus A. Davis	150.00	
July 1, 1932—Govt. Check Tax	.02	
July 27, 1932—Paid Mrs. Gus A. Davis	250.00	
Aug. 1, 1932—Govt. Check Tax	.02	
Nov. 4, 1932—Paid Mrs. H. S. Miller	300.00	
Nov. 28, 1932—Paid Mrs. Gus. A. Davis	100.00	
Dec. 6, 1932—Paid Mrs. H. S. Miller	200.00	
Total paid out	$1,894.74	
Dec. 6, Balance in Bank	60.45	
Dec. 6, 1932 Balance in Certificate of Deposit	271.89	
	$2,227.08	$2,227.08

H. C. PHIFER, Treasurer.

INCIDENTAL EXPENSES. 1931-32

Debit		Credit	
December 9, Bal	$ 3.32	Dec. 18. Fla. Meth. Pub. Co.	$300.00
Jan 30, -32 League Board	6.10	C. R. Mingledorf	45.00
28—Lay Acct.	6.10	Jan. 30. Fla. Meth. Pub. Co.	200.00
30—S. S. Board	47.85	Feb. 10. Mingledorf	13.65
Ed Board	191.40	29—Fla. Meth. Pub. Co.	119.75
Miss. Board.	226.20	Mar. 9. Fla. Meth. Pub. Co.	4.50
Orphanage Board	113.00	Feb. 13. Fla. Meth. Pub. Co.	175.00
Advocate Board	34.80		
Church Extension	30.45	Total	$857.90
Finance	217.50	Balance	$18.82
Total	$876.72		

Signed,

I. C. JENKINS, Secretary.

THE COMMITTEE ON ADEQUATE SUPPORT OF THE MINISTRY

In pursuance of duties assigned by the last Annual Conference, the Committee on Adequate Support of the Ministry has made a survey of the needs of our itinerants and endeavored to provide a practical fraternal plan to aid our Pastors who are receiving sub-minimum salaries. We are very glad to report that we have a plan, similar to one which has been successfully operated in the Southern California Conference of the M. E. Church, which we believe is practicable for our Conference.

It is our belief that the establishing of such a Fellowship Fund as is outlined in this report will not only help to meet the dire material needs of many of our brethren but will promote brotherhood in our Conference in such a way as to improve the morale of our Florida Methodism. The plan is as follows:

THE FELLOWSHIP FUND

Plan of Organization and Administration

NAME. The name of this fund shall be The Fellowship Fund.

MEMBERSHIP. It is recommended that all effective members of the Florida Annual Conference be participating members of this fund.

PURPOSE. The purpose of this fund is to supplement salaries in an effort to provide a comfortable support for members of our Conference who receive less than a reasonable minimum salary.

MINIMUM SALARY. The following schedule of salaries is recommended as a goal:

1. Single members, $750. (and living quarters)
2. Married members, $1,000. (and parsonage)
3. The minimum salary shall be raised $50. for each child up to a maximum of $1,200, said increases becoming effective immediately upon the birth of a child.
4. The minimum salary to be fixed by the Annual Conference each year upon recommendation of a Fellowship Fund Committee.

SOURCE OF REVENUE. It is recommended that all participating members contribute to the fund quarterly, according to the following schedule of sharing:

a. Salaries under $1,799. 1-2 of 1 per cent per year.
b. Salaries from $1,800. to $2,499. 1 per cent per year.
c. Salaries under $2,500. to $2,999. 1 1-2 per cent per year.
d. Salaries from $3,000. to $3,499. 2 per cent per year.
e. Salaries from $3,500. to $3,999. 2 1-2 per cent per year.
f. Salaries from $4,000 to $4,499. 3 per cent per year.
g. Salaries from $4,500. to $4.999. 3 1-2 per cent per year.
h. Salaries from $5,000. up ——— 4 per cent per year.

The above percentages to be paid on salaries reported paid at the Annual Conference, inclusive of cash income from the Conference Mission Board.

ADMINISTRATION. 1. It is recommended that the Fellowship Fund be administered by the Fellowship Fund Committee, composed of five participating members, elected by the Annual Conference on nomination of the presiding Bishop.

2. It is recommended that 10 per cent of all receipts be set aside for emergency needs, the funds thus secured to be expended for such needs as they arise, or at the time of the next Annual Conference.

3. It is further recommended that the Annual Conference Committee appoint for each district a committee of three pastors and the Presiding Elder, whose duty it shall be to investigate each pastoral charge where sub-minimum salaries are anticipated, and recommend such appropriations to the Fellowship Fund Committee as will be needed to meet the minimum salary scale.

4. Appropriations may be made from emergency funds to participating members whose churches have experienced calamities resulting in sub-minimum salaries.

We recommend a careful study of the Fellowship Fund plan during the ensueing year by members of the Conference and we request a continuance of the committee for another year.

Signed:

H. W. BLACKBURN
J. W. BLAKE
L. M. BROYLES
F. J. PATTERSON
A. FRED TURNER
R. L. ALLEN.

MEMORIES OF PREACHERS

REV. DANIEL AUSTIN COLE

Rev. D. A. Cole was born in Pennsylvania October 1st, 1849. His parents were Presbyterians but he was converted in a Methodist revival about 1873, and it is not strange that he united with the Methodist Church. He was married to Miss Eva W. Murray the same year. On account of his wife's health the family moved to Florida in 1883 and settled near Tampa where his wife died in 1884.

He was licensed to preach and recommended for admission on trial 1885 and admitted on trial in the Florida Conference in January, 1886, in a class of sixteen. Rev. Fred Pixton being the only surviving member. For thirty-five years he served faithfully and efficiently as pastor and presiding elder.

In December, 1887, he was married to Miss Anna Wilkinson of Bowling Green, Florida, who preceeded him to the better land by only a few months. In December, 1920, he was superannuated but continued to preach and loyally assisted his pastor when health and opportunity made it possible until God called him on February 18th, 1932, from the home of his daughter, Mrs. E. J. Nix, in Jessup, Georgia, to the home not made with hands, eternal in the heavens.

He leaves one son by his first wife, Rev. A. H. Cole, an honored member of the Florida Conference, and three children by his second wife, Mrs. E. J. Nix, Jessup, Ga.; Mrs. J. L. Pierson, Cocoa, Fla.; Mrs. A. A. Taylor, Shiloh, Fla, to cherish the memory and follow the example of an affectionate father. One child died in infancy.

Bro. Cole had a vital Christian experience and felt a definite call to preach the gospel, he felt that God had laid his hand upon him and said "Rise, stand upon thy feet, for I have appeared unto thee for this purpose, to make thee a minister and a witness of these things." He never forgot that he was the ambassador of God.

While he was gentle and kind he was brave and patient. He never sought, nor shunned responsibility, but when it was placed upon him he met it in faith and the spirit of self-sacrifice. The writer has sometimes felt that because of this and his ability in administering discipline, that he was called upon to do more than his part in adjusting some of the perplexing problems of the church, even outside of his own charge. He was a wise councillor. Often, as a member of the Board of Trustees of Southern College, when they were confronted with great difficulties, and other members had expressed their views, he was called upon for his opinion and would present a plan that immediately appealed to the Board as the wisest solution of the vexing problem. The writer recalls that on some occasions, when facing great difficultis, Bro. Cole called the Board to unite in prayer for wisdom from above, and the answer came.

He was a man of more than ordinary intellect. When the Bishop in charge, in a meeting of the cabinet, was appointing him to an important work, he was reminded that Bro. Cole was a diligent student and he declared he would rather have such a man, who had learned to think and read great books and was still pursuing his studies, than one who had secured his college degree, but was neglecting to continue his studies.

He was always faithful and conscientious in doing the work to which he was assigned. He was a man of heroic character, solid piety and so lived as never to bring reproach upon his church, and his memory will long be cherished by his brethren, who knew him and loved him.

His body was laid to rest in the cemetary at Cocoa by the side of his faithful wife, who, for so many years, shared with him, the trials incident to an itinerent life. The services were conducted by Rev. J. H. Daniels, presiding elder of the Orlando District, assisted by Rev. M. H. Norton of First Church, Orlando; Rev. C. H. Summers of Broadway Church, Orlando; Rev. L. P. Driskell of Mims, Fla., and Rev. J. T. Guy, Pastor of Cocoa.

This record very briefly outlines the work of one who has finished his earthly course and entered upon his heavenly inheritance, but whose influence abides and his works will continue to follow him while his body slumbers in the soft sand of Florida and the flowers bloom above his last resting place.

J. P. HILBURN, Tampa, Florida.

REV. GUSTAVIS ADOLPHUS DAVIS

Rev. Gustavis Adolphus Davis was born at Brunswick, Georgia, Jan. 29, 1876. In the city of his nativity, he lived with his parents, Dr. and Mrs. L. B. M. Davis, until he was ready for College. He received his A. B. degree at Emory College, Oxford, Ga., in June, 1903.

He joined the South Georgia Conference in December, 1903, and on Dec. 6, 1904, he was happily married to Miss Mattie Wooten, daughter of Dr. and Mrs. Wooten, of Chauncey, Ga. This union was blessed with three children, a daughter who died in infancy, and two sons, Henry Lee, and Gus A., Jr., who reside with their mother at 715 Bradley St., West Palm Beach, Fla.

He received four charges in the South Georgia Conference, namely: North Highlands, Columbus; Midland Circuit, Meigs, Ochlochnee and Altamaha. In December, 1909, he transferred to the Florida Conference. In this Conference he served Jennings two years. He spent 1912 and 1913 at Vanderbilt University. He served Macclenny Charge four years, from 1914 to 1917 inclusive. He spent 1918 at St. Augustine. He served Greensboro Charge four years, from 1919 to 1922 inclusive. He spent 1923, 1924 and 1925 at Parish and Ellenton. In 1926 and 1927 he served Tarpon Springs, and in 1927 and 1928 he was at Cedar Key. In June, 1928, he took the superannuate relation. In December, 1928, he was strong enough to take work again, and was appointed to Highland City and Eaton Park. His last pastorate was Sarah Wagg Memorial, West Palm Beach, where he served three years. He was superanuated at the Conference in Tampa in December, 1931. He was making his home at 715 Bradley St., West Palm Beach, when God called him to Heaven on June 8, 1932.

His funeral service was conducted in Sarah Wagg Memorial Church, Saturday afternoon at 3 o'clock, June 11, 1932. Rev. Bruce Gannaway had charge of the service, assisted by Rev. Smith Hardin, Presiding Elder of the Miami District; Dr. C. K. Vliet, Pastor First Methodist Church, West Palm Beach; Rev. Walter Kimmell, of West Palm Beach, and Dr. W. K. Piner, of Miami Beach.

His pallbearers were: C. D. Blackwell, Morey Dunn, Howard W. Selly, J. W. Loadholtes, M. D. Brown, and E. J. Hills. His precious body was laid to rest in Woodlawn Cemetery, West Palm Beach—Mizell Mortuary in Charge of all funeral arrangements.

Brother Davis was a thoroughly prepared man, and while he spent his life in serving small stations and humble circuits, he was fully prepared for filling the largest stations in our connection. He was an able preacher, thoroughly orthordox, spirit filled, faithful and careful in all his pastoral work. He led hundreds, perhaps thousands, into the kingdom of Christ, and into the Methodist Church. Some proceeded him to the Celestial City, and were there to welcome him when he arrived. Hundreds are still on the road, and will meet him in the "Sweet Bye and Bye."

Our precious brother suffered great physical pain during the latter months of his life on earth, but through it all he was patient and sweet like his blessed Master. He fought a good fight, he kept the faith, and now he wears a crown of righteousness—placed on his saintly brow by the nail-pierced hands of his loving Saviour. His faithful and efficient companion, who shared with him in the burdens and blessings incident to the itinerant Methodist ministry, feels very lonely and sad since he passed away, but she would not call him back from his happy heavenly home, if

such were possible. She is comforting and training her two noble sons as they walk in the foot-prints of their illustrious father.

'Servant of God, well done!
Rest from thy loved employ;
The battle fought, the victory won,
Enter the Master's joy."

T. L. Z. BARR.

GEORGE COOPER HERNDON

Rev. George Cooper Herndon was born in Baker County, Florida, Feb. 23, 1880. He was gloriously converted and called to preach under the ministry of Rev. G. S. Roberts in the year 1911. This happy experience came to him in Jacksonville, and he was licensed to preach by the Jacksonville District Conference in 1912. He served as a supply pastor from 1913 to 1919 inclusively. During this period he was pastor of Jacksonville Mission New Augustine, Maitland and Sebastian Charges. He was admitted on trial in the Florida Conference Dec. 9, 1920. He was received into Full Connection, and ordained Deacon by Bishop Ainsworth in 1922. He was ordained Elder Dec. 7, 1924, by Bishop Ainsworth. After entering the Conference he served the following Charges: LaBelle, Zolfo, Apalachicola, Marvin Church, (Jacksonville) Wildwood, Boynton, and began a most promising pastorate on the Sebastian Charge.

On Jan. 12, 1911, he was happily married to Miss Sallie X. Ridge in Jacksonville, Florida, by Rev. G. S. Roberts. This union was blessed with six children. Of this number two have gone up to Heaven to live with Jesus. Three lovely daughters, Mary Louise, Dorothy, and Georgia, and a noble son, Robert, are left to comfort their prcious mother in her sad bereavement.

His last earthly appointment was Sebastian where he was warmly received, and started a very promising pastorate, but in April was taken violently ill. He was carried to Wesley Memorial Hospital, in Atlanta, Ga., where he was given a surgical operation. Everything was done for him that medical science and loving hands could possibly do, and on May 24, 1932, God gave him his highest and best appointment. He was carried by angels to a mansion in Heaven, and there he awaits the coming of his loved ones in the "Sweet Bye and Bye."

His funeral service was conducted by Rev. J. H. Daniel, Presiding Elder of the Orlando District, assisted by Rev. H. E. Partridge, Rev. Smith Hardin, Rev. G. R. Stephens, and Rev. Eshman, a Presbyterian minister, who was a close friend of Bro. Herndon. He was so greatly loved that many came a long distance to attend his funeral, and to mingle their tears with those of relatives and friends. The gospel he preached, and the ministry he gave blessed vast multitudes of humanity. This gospel and ministry, coupled with his holy life, comfort his faithful companion who shared with him in the joys and sorrows of the itinerant Methodist minister's life. The memory of their good father will inspire his fine children to walk in his godly foot prints.

His noble body was quietly laid to rest in the Sebastian Cemetery under a marvelous profusion of exquisitly beautiful flowers placed by the loving hands of those who had been blessed under his holy ministry.

"Up to the city where falleth no night,
Gathering home! gathering home!
Up where the Saviour's own face is the light,
The dear ones are gathering home.

Up to the beautiful mansions above,
Gathering home! gathering home!
Safe in the arms of his infinite love,
The dear ones are gathering home. T. L. Z. BARR.

REV. ELIAS LEITNER LEY

Rev. Elias Leitner Ley was born in Micanopy, Florida, March 4th, 1863, and passed away in Miami, Florida, January 16, 1932, having lived 68 years, 10 months and 12 days.

Brother Ley was the youngest son of Rev. J. C. Ley and wife, and brother to Rev. J. B. Ley and Rev. E. F. Ley whose labors in the Florida Conference are well known to Methodism in our state. In the passing of Brother E. L. Ley closes the 87th year of this illustrious family preaching the Gospel of Christ in the Methodist Church. No other family in Florida has such a record.

Brother Ley was trained in a religious family and gave his heart to God when quite young. He had the utmost regard for the good and the pure and was taught from childhood to honor and respect the fine things in life.

He did not answer the call to the itinerent ministry very early in life, but was a local preacher for many years before coming to the Conference and did constructive work as a Local preacher in Jacksonville, Florida. He was faithful and loved his church and was true to its doctrine.

He was sent to Key West by Bishop Denny in 1916 and arrived there December 28th, to a little Church known as "Rocky Road." The congregation was small and no Church building to use. They used a vacant store building. The way looked dark for a prosperous church, but he worked hard, prayed much and soon a Church building was purchased on Division Street and everything was paid for during his pastorate there. He served that Church 12 years—the longest pastorate in the Florida Conference to that time—and the Church regretted to lose him as pastor.

It was the writer's privilege to serve three years in Key West with him and we knew him intimately and loved him devotedly.

To know him was to love him. I am sure that no Pastor was more loved in Key West than Brother Ley was and his life, his cheerful disposition will linger affectionately in the minds of that people. He married more couples, baptized more babies than any other pastor who ever served there.

Brother Ley was a faithful servant of the church. His preaching was based upon the fundamental doctrines of our Church. He kept away from theories and controversial subjects. He was attentive to the sick, courteous to strangers, sympathetic to the distressed and kind to the erring. He scattered sunshine everywhere. His body was frail but he seldom complained. His faith in God was sublime; he also had faith in folks.

Brother Ley was so loved by the church he served so long in Key West that during the 4th year of his pastorate there, the name was changed to "Ley Memorial" and years to come that Church on Division Street will be a perpetual memory of his faithful and consecrated work done in our Conference.

In 1928 he was sent to Holloman Park, Miami, Fla., where he served two years. During his pastorate there, everything was paid in full.

In 1930 he was sent to Matecumbe but his failing health caused him to give up the work the latter part of 1931 and he went to Miami, Fla., to live with his daughter, Mrs. H. W. Heyward, where every comfort and attention was given.

Brother Ley's wife preceded him to the better world something like 20 years ago and he was attentive to his children, being a father and mother both to them. He is survived by one daughter, Mrs. H. W. Heyward, of Miami, Fla., in whose home Brother Ley lived and 3 sons, Leitner of Ft. Meads, Fla.; Lovick of Key West, Fla., and Willard of Miami, Fla.

His body was laid to rest in Micanopy cemetery by the side of his wife. The service at the grave was conducted by Rev. S. I. Hendrix, assisted by Rev. L. M. Broyles, Rev. W. A. Myres, and Rev. S. A. Wilson.

S. A. WILSON.

REV. HILLIARD SUMMERS MILLER

Rev. Hilliard Summers Miller, son of John Hilliard Miller and Mrs. Ann Caroline Ott Miller, was born in Clayton, Alabama, Aug. 3, 1855. He was gloriously converted, and joined the Methodist Church in Orange County, Fla., in 1869. In the year 1879 he was received into the Florida Annual Conference on trial. He was ordained Deacon in 1880, and Elder in 1883. He was on the effective list in this Conference 29 years. He refrained from marriage until he was past middle life so that he might successfully serve some of the hardest charges in the Conference. Often he told the Bishop to send him to the hardest places he had, and save the better places for preachers who had families to support. He built up many weak charges so they could support a married preacher, and then went to another inferior place to make it stronger for some preacher who had a family. He was a very self-sacrificing man—prefering his brethren above himself. He took the supernumerary relation in Dec., 1907, and was superanuated in Dec., 1908. After this he made a home for himself and loved ones in Bradford County, Florida. Later he moved to Worthington Springs, Fla., and lived there until January 1, 1932. The latter months of his life were spent at Thomaston, Ga., near his son.

After spending 42 years of celibacy for God's glory, our precious brother was most happily married to Miss Eulalie Hiers, of Bradford County, Fla., Dec. 16, 1897. She built for him a happy Christian home, where three children were reared in the nurture and admonition of the Lord—the eldest having died in infancy. Two noble sons, and a lovely daughter are now a great comfort and inspiration to their bereaved mother. George H. Miller is now an attorney at law practicing at Thomason, Ga. Albert H. Miller is a civil engineer with the U. S. War Department, at present working on the Mississippi River Flood Control. Miss Virginia Miller, their youngest child, is now a senior at Wesleyan College.

Brother Miller had the advantage of being reared in a noble Christian home. His saintly father was Superintendent of a Sunday School for 35 years in Clayton, Alabama, before moving with his family to Orange County, Fla. The deep religious impressions formed in that good parental home lasted our brother until God took him to Heaven.

When Bro. Miller joined the Florida Conference he owned a splendid orange grove. Later he sold that grove, and used every dollar of that money in the Conference for the glory of God, and the advancement of Florida Methodism.

Bro. and Sister Miller were living in Thomaston, Ga., near their eldest son when his last illness came. On August 20, he took his bed never to be up again. On Sept. 4, he was carried to Wesley Memorial Hospital, Atlanta, Ga., and as nothing could be done for him he was brought home. In his home he was tenderly nursed by a good nurse, and by his own loved ones until God called him to Heaven. He suffered no pain, and was anxious to go home and live with Jesus. One day he said, "I will be on way to Heaven tomorrow." And it was so, on Sunday, Oct. 9th, he sank into a coma, and never rallied. On Oct. 12th, at 8:25 A. M., he quietly and peacefully slipped away from the loved ones on earth to live with loved ones in Heaven. His funeral services were held Thursday morning at 11 o'clock from the residence in Thomaston, Ga. Rev. John G. Logan, Pastor, conducted the service, and was assisted by Rev. J. M. Tumlin, a Superannuate, and Rev. Dodd, pastor First Baptist Church. His precious body was tenderly laid to rest in Glenwood Cemetery, Thomaston, Ga.

'A few more storms shall beat
On this wild, rocky shore,
And we shall be where tempest cease
And surges swell no more.
Then, O my Lord, prepare
My soul for that blest day;
O wash me in thy precious blood,
And take my sins away.

A few more struggles here
A few more parting o'er,
A few more toils, a few more tears,
And we shall weep no more.
Then, O my Lord, prepare
My soul for that blest day;
O wash me in thy precious blood,
And take my sins away."

T. L. Z. BARR.

MRS. ANNA M. GUNNELS DePASS

Anna M. Gunnels was born December 2nd, 1842, in Laurens, South Carolina, and died in Williston, Florida, August 11th, 1932. She was a descendent of a long line of preachers and doctors, being a direct descendent of the Rev. Archibold Etobo, who was sent from Scotland as a missionary to Central America, but being ship-wrecked off the coast of South Carolina settled in that state.

She was united in marriage with the Rev. James P. DePass, December 2nd, 1866, in Marion County, Florida, she having moved to this state a few months previously with her father, the late Dr. G. M. Gunnels, M. D. The Rev. James P. DePass riding his horse from Rutherfordton, North, Carolina, to claim her as his bride. Dr. DePass being at that time a member of the South Caroline Conference. He reached Florida on Wednesday before his marriage on the following Sunday at 5 o'clock A. M. The ceremony being performed by the Rev. Jack Penney, Bro. Penney immediately mounting his horse and riding to his appointment at St. John's Church, some 20 odd miles distant, to preach at 11 A. M. Bro. DePass leaving on Monday following his marriage to attend the meeting of the South Carolina Conference, at which Conference he transferred to the Florida Conference to begin the long years of honorable and efficient service he gave this Conference.

The above incidents are recounted to show the heroic mold in which our Methodist fathers were cast. There were giants in the land in those days. May we be as faithful to the call of duty as those who came before us!

Sister DePass entered most heartily into the labors and hardships of her talented husband. His was to go forth to battle. Hers to keep watch at home. In every way she showed herself worthy. She was loyal to every trust. For thirty-nine years, in sunshine and shadow, she lived in parsonages, in her fathers home and in her own home, anywhere she could best aid her husband in his work and best care for their children. She was the mother of 12 children. Five died in infancy. Seven lived to be grown. While five still remain to call her blessed. These are: Mrs. P. N. King, Williston, Florida; Mrs. E. Lee Hughes and Mrs. Bates Curry, Miami, Florida; Mrs. M. M. Ferrell, Tampa, Florida, and Mr. G. M. DePass, of Dallas, Texas. She is also survived by nine grandchildren, one great-granddaughter and one sister, Miss Eliza Gunnels, of Williston, Florida.

She was active in the work of the church. Until failing health and strength prevented she attended all the ordinances of the Church. She was a charter member of the Woman's Missionary Society of Williston and continued her membership therein until her death. She gave her support to the whole program of the Kingdom of God, for it her prayers were given and also her financial and personal service. For ten years she lived on a farm five and a half miles from Williston, Dr. DePass serving during this time as Editor of the Florida Christian Advocate, published then at Sanford, as presiding elder of the Gainesville District and the Bronson and Archer Circuit. Much of the time he was away from home being absent at times for two months at a time. It was during these years that three of their children died, the oldest daughter being buried for a week before

Bro. DePass learned of her illness. The other two likewise died while he was out in the field. It was during these years that the life of Sister DePass shines with added splendor.

She managed the farm and took charge of every interest of her home. The schools of the community were uncertain as to quality or length, so she undertook the education of her children. So well did she succeed that the three oldest were prepared, by her, for college. She conducted classes in Bible study, using Sunday afternoons for this work, teaching her own and her neighbors children the doctrines of the Christian faith. Thus like Sussanna Wesley teaching all who would attend her ministery.

Since the translation of Dr. DePass she has lived with her children. For the past three and a half years staying constantly with her oldest daughter, Mrs. P. N. King, of Williston. Here full of faith and of good works she quietly waited the setting of life's sun. Had she lived to see her next birthday she would have been 90 years of age. In surroundings, familiar, from long association, with loving hearts to cheer her, the last years were happy ones. Content in her Father's will she yet longed to depart and be with Christ so when the summons came it found her ready.

Her life was an inspiration. She lived in the sunshine of a happy and joyous religious experience. None came under her influence but to be blessed. The writer can testify to her devotion to our Lord and of her keen delight in the progress of His kingdom. She kept awake. Until stricken down in the last few days she kept fully informed about current affairs but it was of the Church and its work that occupied her most. Knowing her during these last days and being also acquainted with her long life of devotion to our Lord I feel that unto her there was administered an abundant entrance into the everlasting Kingdom of our Lord and Saviour Jesus Christ.

She was buried from our church at Wacahoota, near Williston, Fla., being placed, beside her sainted husband, in the cemetery nearby. The service being in charge of her Pastor, Rev. B. D. Bourn, assisted by Rev. J. M. Sullivan, Pastor of the Baptist Church of Williston. The simple burial service for the dead, as found in our Discipline, being read. At her request a few words only were spoken. There was no sermon or long eulogy given. Her life speaks for itself. There was no need of any tribute from human lips. So we placed her precious body to rest out there at old Wacahoota but she was not left there, even though men may so think, for our Sister had already registered and been assigned an eternal leading in the mansion above.

'Servant of God Well Done!
Thy glorious warfare's past;
The battle's fought, the race is won,
And thou art crowned at last."

BERRY D. BOURN.

MRS. MARGERY ELIZABETH HARRISON

Mrs. Margery Elizabeth Harrison, the beloved wife of Rev. E. A. Harrison, was born at King's Ferry, Florida, April 3, 1858, and passed on to her Heavenly reward January 12, 1932. She was the daughter of Andrew Jackson King and Alief Geiger King. She was educated in private schools and in Camden County Academy, St. Marys, Georgia.

She was happily married to Rev. E. A. Harrison, then Principal of the Camden County Academy, July 16, 1881. This union was blessed with two fine, noble daughters, Mrs. George Robinson, Lecanto, Florida; and Mrs. Charles W. Sanderson, Miami, Florida.

In 1882 Mrs. Harrison, with her husband, settled at Lecanto, Florida. In 1887 he was elected the first Superintendent of Public Instruction for the newly formed citrus county and served in that capacity until he entered the Florida Annual Conference, January 1, 1897. Sister Harrison was his

faithful and valued helper in the ministry until his death at Lemon City, October 5th, 1919. The charges they served together were Deland, Apalachicola, St., Matthews Church in Jacksonville, First Church, Key West, Riverside, Jacksonville, Fleming Street, Key West, Perry and Lemon City.

After her husband's death she made her home with her daughter, Mrs. George Robinson, Key West. In 1924 she re-established her home in Lecanto, where Mrs. Robinson, herself widowed, joined her. They made their home together until her death, which occurred in the Tampa Municipal Hospital, Tuesday, January 12, 1932. The funeral services were held in the Lecanto Methodist Church, January 14, at 11 A. M. The services were conducted by Rev. A. H. Cole, of Live Oak, Rev. E. C. Sanders, her Pastor, and Rev. J. O. Kroff, of Tavares, all close friends of the family.

Mrs. Harrison was one of the best Christian women I have ever known. Her faith in God was steadfast and immovable. Through all the storms of life (and they were many), she kept a straight and steady course. She left nothing undone that might help her husband in his ministry. One marked characteristic of her life was the way she could educate children through ordinary conversation. She never talked down to them and they never failed to appreciate this courteous tribute to their intelligence. Rich and poor, educated and unlearned, friend and stranger found hospitality under her roof whether she had little or much to set before them. She was a true and devoted wife, a kind and loving mother and withal, she possessed a great Christian character.

Besides her two daughters she leaves to mourn her death two brothers, Captain F. P. King and A. J. King, of Tampa, Florida, and three granddaughters, Misses Florence, Margery and Gertrude Sanderson, Miami, Fla.

Her body was laid to rest in the beautiful cemetery at Lecanto to await the resurrection morn when she will go forth to meet her Lord and to join her loved ones in the Heaven above.

"When musing sorrow sweeps the past,
And mourns the present pain,
'Tis sweet to think of peace at last,
And feel that death is gain.

Oh, let me wing my hallowed flight
From earth-born woe and care,
And soar above these clouds of night,
My Saviour's bliss to share."

M. H. NORTON.

MRS. JESSIE WITHERSPOON PHILLIPS

Mrs. Jessie Witherspoon Phillips, widow of the late Rev. T. J. Phillips, of precious memory, as an honored member of the Florida Annual Conference, Methodist Episcopal Church, South, and the beloved mother of the late Rev. F. E. Shipp, who was also a prominent member of the same Conference, was born in Williamsburg, S. C., August 8, 1844. She was the eldest daughter of the late Judge Robert McCottry Witherspoon. Her mother was Mrs. Susan Ann Hammett Witherspoon, daughter of Benjamin Hammett and his wife Isabel Nelson Hammett. Just before the opening of the Civil War she moved with her parents to Madison County, Florida., where she was married to Prof. F. E. Shipp, of the University of Virginia, who died in service as a soldier, August, 1862. Ten years later she married the Rev. T. J. Phillips, a member of the Florida Methodist Conference. She served faithfully with her godly husband in the itinerant Methodist ministry for thirty-six years, and during this period he served as Presiding Elder of the Live Oak District from 1893 to 1897. She was a lovable true wife; cultured, refined, and deeply spiritual—inheriting many exhalted traits and virtues from her saintly and intelligent ancestors. The Witherspoons, Hammetts, and Rev. Claude Phillips de Richebourg, of Virginia

and South Carolina, were some of the intellectual and saintly giants numbered among her splendid ancestry. She was a great saint—emulating the glorious examples of her illustrious ancestors. She was in the home of her daughter, Mrs. S. J. White, of Live Oak, Fla., when God called her up to Heaven on June 24, 1930. Her preacher husband had preceeded her to the "Better Land" twenty years before—passing from the home of his son, Herbert S. Phillips, Tampa, Fla., into the realm of "Eternal Glory," in the year 1910. She is survived by six children: Mrs. S. J. White and Mrs. Susan Pate, of Live Oak, Fla.; Mrs. Phillips McCall, of New York; Col. Herbert S. Phillips, of Tampa, Fla.; Mr. Cecil R. Phillips, Deland, Fla., and Mr. Benjamin Phillips, of Philadelphia. She is also survived by twenty-one grandchildren and four great-grandchildren, and the widow of her son, Rev. F. E. Shipp, Mrs. Kate Mattox Shipp, of Winter Park, Fla. She is waiting for them in Heaven, and they know where to meet her in the "Sweet Bye and Bye."

Her funeral services were conducted in First Methodist Church, Live Oak, Fla., by her pastor, Rev. W. M. McMullen. Her precious body was laid to rest by the side of her preacher husband, and the grave covered by a riotous profusion of exquisitly beautiful flowers. A large concourse of friends and loved ones were present to pay their last tribute of respect to this great and good servant of God.

"I know not where God's gardens cast
Their blossomed perfume on the air,
Nor where they meet who now have passed
Beyond our sight, but not our care.

With folded hands and brimming eyes
I think of that dear friendly train
Who somewhere, far within her skies,
Some day I pray to see again.

Where is the shining street they walk?
Where grows the sweet eternal tree
Beneath whose gentle shade they talk,
Perchance, of earth and you and me?

No whisper from the winds of Heaven
Comes floating down the bright abyss
Across whose heights our faith has striven
To bridge God's other world than this.

Yet this I know, that love is there,—
Since God is love and he abides,
And love encircles those who fare
Beyond the surging tides."

T. L. Z. BARR.

Suffer the little children to come unto me: for to such belongeth the kingdom of God."—Mark 10:14.

REPORT OF ORPHANAGE AGENT

The report given below covers cash receipts from December 15, 1931, to December 15, 1932:

BARTOW DISTRICT

Alturas	$45.80
Auburndale	53.59
Avon Park	71.67
Bartow	194.07
Blanton	26.92
Brewster	13.14
Brighton	6.37
Brooksville	56.15
Clermont	104.08
College Heights	157.78
Cork	13.00
Dade City	107.69
De Soto City	25.14
Dundee	
Eaton Park	.68
Frostproof	69.15
Galloway	4.00
Groveland	51.08
Haines City	58.67
Highland City	2.88
Homeland	66.76
Kathleen	13.31
Knights	22.44
Lacoochee	26.05
Lake Alfred	29.09
Lakeland, First	383.95
Lake Lindsey	
Lake Placid	47.71
Lake Wales	186.30
Loughman	36.03
Mascotte	6.05
Moore Haven	28.17
Mulberry	64.35
Myrtle Street	41.02
Okeechobee	43.50
Orange Heights	10.93
Providence	
Richland	16.71
San Antonio	
Spring Lake	3.20
So. Winter Haven	
Trilby	1.50
Venus	3.50
Winter Haven	598.63

GAINESVILLE DISTRICT

Alachua	$ 31.83
Altoona	12.88
Anthony	43.12
Archer	13.96
Bland	34.00
Bronson	15.60
Burbank	6.74
Bushnell	29.11
Campville	22.58
Cedar Grove	2.40
Cedar Key	21.20
Center Hill	11.25
Chiefland	17.97
Citra	30.05
Coleman	23.61
Cross Creek	
Cross City	20.22
Crystal River	6.50
Dunnellon	43.34
Ellzy	
Evinston	25.63
Florahome	1.22
Floral City	6.50
Gainesville	355.88
Grand Island	5.00
Gulf Hammock	3.75
Hague	
Haile	1.00
Hawthorne	65.68
Hernando	8.58
High Springs	51.09
Interlachen	29.36
Inverness	14.74

Island Grove	13.00
Kendrick	16.13
Lady Lake	21.56
Lake Butler	28.31
Leesburg	216.69
Linden	2.95
Lisbon	3.50
Lockloosa	8.93
McIntosh	19.00
McMeekin	
Melrose	36.67
Micanopy	33.98
Newberry	10.13
New Hope	
Ocala	206.28
Ocklawaha	14.76
Old Town	1.00
Orange Creek	1.04
Orange Lake	6.15
Oxford	36.20
Paisley	28.75
Palatka	209.10
Panasoffkee	4.97
Reddick	20.69
Shiloh	
Sparr	33.18
St. Catherine	5.16
St. John	8.60
Summerfield	3.93
Sumpterville	6.78
Tavares	65.30
Trenton	34.80
Umatilla	87.30
Waldo	10.81
Webster	20.25
Wildwood	24.51
Williston	49.71
Worthington	7.38

JACKSONVILLE DISTRICT

Anderson Memorial	$121.25
Avondale	65.99
Baldwin	9.83
Bethel	15.36
Bryceville	6.75
Bunnell	18.21
Callahan	19.47
Centenary	16.60
Chester	
Dinsmore	31.66
Doctor's Inlet	9.10
East Palatka	5.00
Epperson Memorial	39.25
Epworth	31.67
Fernandina	79.90
First Church, Jacksonville	252.63
Flagler Beach	6.20
Garden City	5.75
Green Cove Springs	9.26
Hastings	63.95
Hendricks Memorial	85.90
Hilliard	17.81
Hutto	
Inman Memorial	22.54
Main Street	25.47
Macclenny	17.91
Middleburg	16.51
Murray Hill	40.31
Ortega	18.85
Riverside Park	377.72
St. Augustine	113.83
Springfield	115.68
Spring Glen	20.14
Starke	77.77
St. Mathews	26.45
Switzerland	2.86
Wesley Memorial	40.26
Woodstock	20.37
Yulee	21.71

MIAMI DISTRICT

Boca Raton	$
Boynton	50.05
Coral Gables	51.66
Dania	70.27
Delray Beach	101.74
Floral Park	28.70
Ft. Lauderdale	85.34
Fulford	14.90
Highland Park	40.57
Holleman Park	10.00
Homestead	47.56
Jupiter	28.63
Key West, First	112.34
Key West, Fleming St.	74.80
Ley Memorial	36.66
Latin Mission	
Lemon City	115.68
Matecumbe	38.43
Miami Beach	51.24
Northwood	27.00
Oakland Park	35.87
Ojus	42.88
Pahokee	71.19
Perrine Peters	53.83
Pompano	37.50
Princeton	7.11
Progresso	14.83
Riverside	275.99
Salerno	25.09
Sarah Wagg	26.16
Sellers Glade	21.78
Silver Bluff	28.57
Silver Palm	54.18
Stuart	67.86
Tarboux Memorial	72.50
Trinity, Miami	729.82
West Palm Beach, First	839.45
White Belt	

ORLANDO DISTRICT

Angebilt	$ 20.78
Apopka	118.66
Benson Springs	116.23
Beulah Union S. S.	3.62
Broadway, Orlando	184.71
Cocoa	115.82
Concord Park	29.85
Conway	28.45
Crescent City	93.59
Daytona Beach	39.70
DeLand	108.61
De Leon Springs	67.77
Ebenezer	15.14
Farradale	10.80
Fairvilla	20.28
Orlando, First	554.11
Fort Pierce	76.50
Geneva	14.70
Georgetown	15.00
Kissimmee	167.81
Lake Helen	12.95
Lockhart	10.40
Micco	11.50
Mims	39.04
Monroe	12.78
New Smyrna	140.87
Ocoee	20.52
Osteen	10.98
Oviedo	122.29
Paola	4.00
Pierson	57.38
Pinecastle	61.00
Port Orange	49.82
Reeves Memorial	34.35
Roseland	26.18
Sanford	187.84
Sebastian	48.76
Seville	33.64
Shingle Creek	25.91
Titusville	53.92
Vero Beach	72.07
Walker Memorial	10.49
Winona	6.35
Winter Garden	92.51
Zellwood	45.78

SARASOTA DISTRICT

Alva	$ 42.33
Anna Maria	8.00
Arcadia	139.65
Boca Grande	22.20
Bonita Springs	13.50
Bowling Green	144.90
Bradenton	226.62
Brandon	31.40
Brownville	4.56
Charlotte Harbor	12.93
Cleveland	5.67
Dover	15.89
Englewood	6.24
Estero	4.05
Ft. Meade	179.88
Ft. Myers, Edgewood	39.88
Ft. Myers, First	296.08
Ft. Ogden	22.68
Friendship	9.04
Gardner	8.08
Grand Avenue	23.89
Idalia	18.90
La Belle	68.77
Manatee	97.88
Miakka	15.05
Myakka City	13.35
Naples	16.30
Nocatee	19.05
Nokomis	31.17
Oneco	39.34
Palmetto	102.13
Parrish	18.90
Pineland	8.50
Pine Level	5.90
Plant City	265.95
Punta Gorda	58.58
Riverview	43.50
Ruskin	19.20
Sanibel	2.11
Sarasota	245.63
Seffner	65.16
Wauchula	104.13
Wimauma	55.74
Zolfo Springs	29.40

TALLAHASSEE DISTRICT

Apalachicola	56.08
Avriett	
Aucilla	7.00
Bethel	7.61
Bethlehem	
Branford	24.80
Bristol	4.48
Carrabelle	19.83
Chaires	27.90
Chattahoochee	68.58
Cherry Lake	15.47
Columbia	2.78
Concord	7.85
Crawfordville	6.21
Dowling Park	6.20
Falling Creek	2.86
Fenholloway	3.70
Ft. White	15.76
Glen Julia	12.85
Greensboro	27.82
Greenville	4.70
Hinson	2.67
Harberson	
Havana	124.99
Hickory Grove	3.90
Hinson	18.72
Hosford	3.51
Jackson Bluff	1.95

Jasper	57.28
Jennings	6.00
Lake City	182.37
Lake Jackson	3.02
Lee	13.45
Live Oak	120.57
Leona	5.75
Madison	136.13
Mayo	37.51
McCall's Chapel	19.26
Miccosukee	11.60
Midway	12.10
Monticello	98.53
Mt. Tabor	.96
New Bethel	.50
New Harmony	4.00
New Hope	
O'Brien	2.00
Perry	110.01
Pine Grove	2.85
Pinetta	33.01
Pleasant Grove	4.45
Quincy	307.89
Rocky Springs	8.65
Scanlon	2.62
Shady Grove	7.95
Sopchoppy	3.00
Sumatra	2.00
Swift Creek	10.35
Sycamore	5.25
Tallahassee, Trinity	687.03
Telogia	.30
Tustenuggee	5.85
Wacissa	.82
Waukeenah	36.02
Wakulla	1.45
Wellborn	16.46
West Madison	6.60
West Side	
White Springs	37.77
Woodville	8.54
York's Chapel	2.06

TAMPA DISTRICT

Anona	1.00
Bayshore	18.56
Belmont Park	46.09
Clearwater, Central	6.71
Child's Park	19.21
Clearwater, First	141.82
Curlew	25.17
Dunedin	20.81
Elfers	12.22
Friendship	16.42
Gibsonton	7.37
Gulfport	4.30
Hudson	4.00
Interbay	28.22
Keystone	10.17
Largo	68.38
Latin Mission	9.71
Lealman	2.00
New Port Richey	22.72
Oak Grove	42.03
Odessa	13.51
Palm Harbor	23.93
Port Tampa	35.73
Safety Harbor	38.13
Seminole	44.95
St. Petersburg, First	374.51
Northside	17.30
Pasadena	34.42
St. Petersburg, Trinity	38.48
Sulphur Springs	33.85
Belmont Heights	3.46
Edgewood	53.38
Eighth Avenue	16.96
Tampa, First	207.82
Tampa Heights	139.54
Highland Avenue	101.00
Hillsborough	16.30
Hyde Park	520.00
Nebraska Avenue	72.53
Seminole Heights	186.54
Tarpon Springs	56.50
Tampa, Trinity	76.57
Uceta	18.28

MISCELLANEOUS

W. A. Porter Estate	$250.00
Ewin Gould	100.00
Breward County	220.00
Mrs. Allie Cady	68.00
G. R. Calhoun	120.00
Mrs. Jessie Cannon	47.52
R. D. Carver	187.30
R. L. Collum	142.50
Mrs. Fannie Gardner	4.75
Veterans Administration	137.50
Mrs. Katherine L. Hall	15.00
Miss Bessie Helms	33.00
Dr. J. J. Kindred	10.00
Mrs. Gladys Lopez	102.00
Montverde Missionary So.	5.00
Monteverde Sunday School	3.11
E. V. Morton	40.00
Mr. Nichols	15.00
J. A. Peek, Jr.	60.00
Polk County	345.00
Print Shop	1800.00
Putnam County	20.00
C. A. Roper	220.00
Erma Schaill	140.00
Seminole County	425.00
Mrs. D. B. Sweat	50.00
R. B. Ulmer	40.00
Volusia County	720.00
Mr. T. L. Walker	15.00
C. Brinkley	475.00
Baird Endowment	300.00
Mrs. G. A. Palmer	250.00

Endowment	80.00
Ministers' Class Penny Farms	5.00
Parrish Elementary School	5.00
Almira P. Milhons	5.00
Golden Rule Foundation	12.00
Marie G. Kenealy, Estate	38.02
Key West Young People's Union	8.90
Mrs. Claire Johnston	2.50
J. C. Lamb	5.00
Sarah Parker Orphanage Club	40.00
Mrs. Eva M. Jones	5.00
Pisgah Epworth League	5.00
Fletcher H. Bailey	5.00
Mrs. Culp	1.00
Wiley P. Swift	10.00
DeLand Junior Welfare League	25.00
Holopaw Parent Teachers Association	45.09
Miss Martin	1.00
Mr. Mory	50.00
Mrs. Ernest Cobb	25.00
Mary Craig	45.00
Mr. and Mrs. E. J. Reed	5.00
Mrs. T. C. Shupe	1.00
F. E. Anderson	1.00
Mrs. Arene Reaves, Estate	179.29
Miss Olive Martin	1.00
Mrs. Dora Swem	1.00
Mrs. F. Miller	7.66
A Friend	2.00
Ellenton Union S. S.	3.00
Mrs. Ruth McCully	1.00
Mr. and Mrs. W. A. Scott	5.00
J. D. Parker	11.00
H. Gatrell	2.00
Mr. and Mrs. L. C. Tyler	9.50

F. J. G. Pulsipher, 10 shares of Indiana Standard Oil Stock.

HARRY H. WALLER, Agent.

Statistical Tables

Statistical Table No. 1—Bartow District

CHARGES	Membership									Church Property								Insurance				
	Members Reported Last Year	Local Preachers	Additions on Profession of Faith	Additions by Certificate and Otherwise	Removals	Present Total Membership incl. Lo. Prs.	No. Licensed to Preach	Adults Baptized	Infants Baptized	No. Congregations in Charge	No. Church Bldgs.	Value	Indebtedness	No. of Parsonages	Value	Indebtedness	Value of Other Church Property	Insurance Carried	Churches Damaged or Destroyed	Parsonages Damaged or Destroyed	Amount of Damage	Loss Collected
Auburndale	114		4	19	15	122		2	6		2	13000	180	1	3500							
Owens Chappel											1	300										
Avon Park	118		12	10	12	128		4			1	45000	150	1	4500	875	1000	12000				
Bartow	706	2	19	43	123	645		12	4		1	25000		1	2000			16500				
Brooksville	318		2	16	60	276		1	1		1	20000		1	4000		1000	7000				
Clermont	203		15	20	46	192		15	10		1	20000		1	6500	3800	1000	20000				
Dade City	249		1	16	15	251		1	1		1	10000		1	4500		500	8000				
Richland	29				1	28					1	1000										
Prospect	15		1	1	1	16		1			1	500										
Lake Jovita	24					24					1	1000										
Frostproof	145		36	15	4	192		6			1	22000	125	1	3000			6500				
Groveland	197		28	3	6	222		10	5		2	30000		1	5000			15000				
Mascotte	42		4	5	1	50		4			1	3000										
Haines City	288			20	6	302			3		1	40000	9000	1	5000		1000	13000				
Homeland	86		13	16	14	101		7	2		1	3000		1	2000							
Alturas	36	1	17	2	4	51	1	9	3		1	6000						5000				
Kathleen	97			7	24	80					1	1000		1	800							
Knights	73				16	57					1	1000										
Cork	108	1	8	4		120		6	1		1	800						700				
Galloway	30				14	16					1	1000										
Lake Placid	73	1		4	9	65					1	3300		1	2000	1000						
Lake Alfred	33	1	3	10	15	31		3	2		1	800	300	1	1200	700		1550				
So. Winter Haven	46	1	3	5	2	52	1	3	1		1	750						1500				
Loughman	48			2	47	3					1	1000						1000				
Dundee	28		1		22	7		1			1	650										
Lake Wales	329		19	25	18	355		5	4		1	15000		1	6500	450		14500				
College Heights	476	2		21	68	429					1	45000	28000	1	4000	1800	2000	43500				
Lakeland, 1st Church	1161	1	26	54	188	1053		13	8		1	50000	20500	3	30000	3500		36500				
Myrtle Street	196	1	34	23	10	243		17	4		1	6000		1	3000			4000				
Cornelia Avenue			6	11							1	1000						1000				
Orange Heights	26		3	9	4	44		3	2		1	1000	312									

STATISTICAL TABLE NO. 1—BARTOW DIST.—Continued

Eaton Park	20		6	1	5	22		3			1	1000						700			
Highland City	18			12	11	19					1	800		1	2000						
Moore Haven	69			8	15	62					1	3500		1	1000						
Venus	33					33					1	2500									
Mulberry	191		18	26	18	217		13	4		1	4000	178	1	3500						
Okeechobee	129			14	27	116					1	25650		1	7000	1100	3000	7500	1		21	21
Brighton	16				4	12															
Blanton	72					72					1	1500									
Lacoochee	109			2	3	108			1		1	1250	250								
Providence	28					28					1	800									
Spring Lake	84		4			88		1			1	1250		1	750						
Trilby	49				3	46					1	1250		1	1250						
Winter Haven	593	1	23	52	79	589		15	5		3	30000	9000	1	10000			25000			
Desota City (Lake Placia)	37			2	12	27					1	2500						1500			
TOTAL	6742	12	306	478	922	6594	2	155	67		48	444100	67995	26	113000	13225	9500	241950	1		21	21
TOTAL LAST YEAR	6440	18	416	576	973	6459	4	227	84	38	44	394050	67611	23	115250	9775	9000	188725				

Statistical Table No. 1—Gainesville District

Alachua	202			5	28	179					1	16000		1	4500			6400			
St. Johns	36				6	30					1	1000									
Bronson	145		1		17	129			2		1	5000		1	2000		1000	4000			
Cedar Key	125		1	1	18	109		1			1	3000		1	3000						
Elgey	17			35		52					1	1500						400			
Bushnell	211		9	9	39	190		7	2		1	20000	4000	1	5000						
St. Catherine											1	2000									
Citra	69		5		3	71			1		1	2500		1	2500						
Anthony	87		24	5	3	113		7			1	4000		1	1000			1500			
Sparr	39			2	3	38			2		1	1500									
Burbank			4	14		18					1	1200									
Pine	23					23															
Island Grove	105		2		4	103		2			1	1500									
Lochloosa	34		1	2	3	34					1	1500									
Coleman	156		1	6		163			7		2	6000		1	4500						
Wildwood	106		19	25		150		14	1		1	5500		1	2800						
Cross City	183	1	4	14	65	136		3	7		1	5000	450	1	1000			3400			
Dunnellon	142		4	6	28	124		2			1	3000		1	2000		500	3500			
Cedar Grove	15		1		2	14		1			1	500					250				
Holder	8		2		5	5		2			1	300									
Gainesville, First Church	975	1	9	76	35	1025		9	21		3	85500	23204	3	30000	4000	33500	19200			
Windsor				14		14					1	1500									
Hawthorne	105		4	26	2	133		4			1	2500		1	2500			2000			
Rochelle	22					22					1	2000		1	1500						

STATISTICAL TABLE NO. 1—GAINESVILLE DIST.—Continued

CHARGES	Membership									Church Property								Insurance				
	Members Reported Last Year	Local Preachers	Additions on Profession of Faith	Additions by Certificate and Otherwise	Removals	Present Total Membership incl. Lo. Pr's.	No. Licensed to Preach	Adults Baptized	Infants Baptized	No. Congregations in Charge	No. Church Bldgs.	Value	Indebtedness	No. of Parsonages	Value	Indebtedness	Value of Other Church. Property	Insurance Carried	Churches Damaged or Destroyed	Parsonages Damaged or Destroyed	Amount of Damage	Loss Collected
Campbell	30			3	1	32					1	1000										
Orange Creek	75				6	69					1	1000										
McMickin	25	1			5	20			1		1	1500										
Interlachen	30			3	9	24					1	2000		1	500			1500				
High Springs	210	1	9	12	8	223		7			1	4000		1	3000		500	2500				
Bland	56		1			57		1			1	1500										
Inverness	57		5	6		68		3			1	2000	300	1	2500							
Floral City	42	1			2	40					1	1000										
Hernando	43				2	41					1	600										
Homossasa	8					8					1	1000										
Lecanto	6				2	4					1	400										
New Hope	43				1	42					1	500										
Crystal River	13	1		2		15			1		1	1000		1	1000			1000				
Lake Butler	92		1	6	3	96			2		1	6000	200	1	4000	184		3300				
Worthington Springs	40		11	1		52	1	11	2		1	2000										
Spring Hill	30		13	5	18	30		13			1	1000										
Hogue	30		6	3		39		6			1	1000										
New Zion											1	500										
Fort Call											1	500										
Elgy Chapel											1	500										
Raiford											1	500										
Lady Lake	42		1	7		50		1			1	2500		1	1800							
Summerfield	37			2		39					1	5000	200					500				
Oxford	52					52					1	2000										
Ocklawaha	46			2		48					1	2500	300									
Leesburg	484	1	9	18	58	453		7	12		1	61000		1	12000	4500	500	14500				
Micanopy	47		6	1	1	53		1			1	3000		1	2000							
Archer	43		11	4	2	56		5	2		1	4000										
Evanston	29		3	1		33		1	1		1	3000						1000				
Shiloh	34					34					1	1500										
Ocala	698		33	66	77	720		24	8		1	76500		1	12000	1450		28500				

STATISTICAL TABLE NO. 1---GAINESVILLE DISTRICT---Continued

Palatka	370	1	4	31	21	384		4	7		1	80000	6573	1	12000			12000				
Sumterville	42			1	3	40					1	2000										
Panasoffkee	54			2	5	51					1	1000										
Reddick	96	0	0	6	0	102					1	2000		1	2000							
Kendrick	68		8			76					1	1600										
McIntosh	37		3			40		2			1	1500										
Orange Lake	34					34					1	1000										
St. John	62					62					1	3000						1500				
Tavares	119	0	11	10	17	123	0	11	0		1	20000	4000	1	8000	6858	300	7000	0	0	0	0
Altoona	49	0	1	0	4	46					1	2000						1000				
Grand Island	23				4	19																
Lisbon	36		11		1	46		4	2								500					
Paisley	18		4	1	4	19					1	3000					200	500				
Trenton	45		6	1	7	45		6	1		1	6000										
Chiefland	127		8	3	30	108		7			1	10000	600					3000				
Haile	52				1	51					1	1000										
Newberry	52		9		4	57		4	1		1	2000		1	750	250		2000				
Old Town	28				1	27					1	1000										
Umatilla	240		4	1	21	224		4	2		1	30000		1	6000			11500				
Waldo	140		2	5	10	137		2	2		1	4000		1	2000							
Flora Home	32		1	3	4	32					1	2000										
Hampton	45			3	3	45					1	2000										
Melrose	92		3	2	6	91					1	2500		1	2000							
Webster	120		3	2	2	123		2	1		1	3000		1	2000							
Center Hill	65				1	64																
Linden	60		2		1	61					1	2500										
Williston	329		8	6	21	322		5			1	35000	3200	1	3500			9500				
Montbrook			1	12	8	5		1			1	1500										
Wacahoota			5	23		28		4			1	1000										
Total	5613	8	204	416	485	5748	1	136	79		60	446000	35227	25	113100	10134	36250	105200				
Total Last Year	6014	11	453	584	848	6203	3	293	114	67	74	433550	36153	25	101500	1134	37400	104900		1	48	48

Statistical Table No. 1—Jacksonville District

Baldwin	52		6	13	6	65		2	1		1	2500		1	1000							
Bryceville	21					21			1		1	1000										
Marietta	14					14					1	1000										
Bunnell	117	1	16	12	10	135		12			2	4500		1	2000	560	500					
Flagler Beach	38					38					1	2000	400									
Centenary	1		7	5	1	12		6														
Callahan	112			9	11	110			1		1	8000		1	2000			1000				

STATISTICAL TABLE NO. 1—JACKSONVILLE DIST.—Continued

CHARGES	Membership									Church Property								Insurance				
	Members Reported Last Year	Local Preachers	Additions on Profession of Faith	Additions by Certificate and Otherwise	Removal	Pres. Tot. Membership, incl. Lo. Pr's.	No. Licensed to Preach During Year	Adults Baptized	Infants Baptized	No. Congregations in Charge	No. Church Bldgs.	Value	Indebtedness	No. Parsonages	Value	Indebtedness	Value of Other Church Property	Insurance Carried	Churches Damaged or Destroyed	Parsonages Damaged or Destroyed	Amount of Damage	Loss Collected
Yulee	50			1	13	38					1	5000	1495					1500				
Dinsmore	101		9	1	4	107	1	7	2		1	5000						2500				
Hilliard	63		5			68		4			2	4000		1	1200		1000					
Doctors Inlet	45	1			2	43					1	1500						1000				
Middleburg	27					27			2		1	8000										
Switzerland	24				2	22			2		1	300										
Epperson	37	2	64	31	21	111						4800										
Inman	85		6	2	15	78					1	4000										
Fernandina	126	1	5	10	5	136			4		1	45000	5500	1	5000			6000				
Garden City	52	1	6	2		60		6	4		1	1000										
Hutto	13		1		1	13		1			1	1000							1		1000	
Green Cove Springs	86		8	15	8	101			4		1	5000	175	1	2500			3500				
Hastings	196		10	15	63	158		7			1	18000	3621	1	4000			5000				
Jacksonville:																						
Anderson Memorial	333	1	20	31	84	300		13	3		1	250000	7241	1	3000	1675		8500				
Avondale	272		4	26	37	265		4	1		1	15000	9852	1	4250	3650		5500				
Epworth	139	1	8	13	17	143		6			1	10000	3000	1	4500		1000	8000				
First Church	789	1	31	47	150	717		6	19		2	175000	30000	1	12000		1700	63000				
Hendricks Memorial	311		8	21	11	329		4	2		1	15000		1	6000	2400	2000	5500				
Main Street	210		8	19	41	196		1	8		1	10000	1200	1	2000			2000				
Murray Hill	142		5	9	4	152			5		1	7000	2000	1	3000	2500		4500				
Ortega	130	1	9	11	7	143	1	5	4		2	8500	1100	1	4000			3500				
Riverside Park	1186	2	57	149	100	1292		23	22		1	156000	5000	1	7000			97500				
Springfield	620	1	11	45	120	556		3	1		1	34000		1	15000			26000	1		720	720
Wesley Memorial	306	2	3	20	93	236		2	4		1	25000		1	5000			6500				
Woodstock	64	1	3	3	5	65		2	1		1	20000	4250									
Macclenny	84		1	9	3	91			6		1	15000		1	2000		2000					
St. Augustine	258		9	21	28	260		6	8		3	26000	6600	2	6000	500	3500	1500				
Spring Glen																						
Starke	163		11	12	16	170		5	2		1	8000		1	3500			4800				
St. Matthews	45	1	7	8	3	57		2	4		1	7500		1	3000			5500				

STATISTICAL TABLE NO. 1—JACKSONVILLE District—Continued

Bethel	44		6		1	49		5	2		1	3000						1000				
Cartersville			7	11		18		6			1	800										
East Palatka	30		4	1	27	8		4			1	2000						1250				
TOTAL	6386	17	356	572	909	6404	2	142	113		43	909400	81434	23	97950	11285	11700	265050	2		1720	720
TOTAL LAST YEAR	6747	15	421	974	1825	6317	2	227	116	39	43	656730	132563	20	110200	10450	15225	289100	1		1300	1300
INCREASE		2				87						252670		3		835			1		420	
DECREASE	361		65	402	916			85	3				51129		12250		3525	24050				580

Statistical Table No. 1—Miami District

Boynton	99		3	15	7	110			12	1	1	5000		1	5000		18000					
Dania	140	1	10	4	51	103		2	5	1	1	12000		1	3500							
Delray Beach	124		1	18	13	130		1	2	1	1	35000	9000	1	5000	880		8000				
Fort Lauderdale	269	1	19	20	15	293		5	5	1	1	25000		1	2000			11500				
Fulford	42			1	4	37				1	1	4000										
Ojus	56	1	8	1	1	64		3	2	1	1	4000										
Homestead	189		16	7	31	181		4	7	1	2	7500	2500	2	3000		3000	2500				
Jupiter	63		1	3	2	65				1	1	6000	2000	1	4500			5600				
Salerno	47		3		7	43		3	3	1	1	1200										
Key West, First Church	289	2	6	13	7	301		3	12	1	2	65000	5000	1	7500			2500				
Fleming Street	288	1	4	20	7	305		1	5	1	1	30000		1	3500		400					
Ley Memorial	194	1	1	1	2	194			15	1	1	20000		1	4500	2125	2400	3500				
Matecumbe	41					41			6	3	1	2000		1	1900	350		800				
Miami: Coral Gables	125		13	58	34	162		1	1	1		500		1	500		4000	1000				
Floral Park	68		3	10	26	55			1	1	1	3000	400	1	1000			1000				
Sellars Glade	39		3	1	1	42			3	1	1	1000						500				
Silver Bluff	95	1	5	8	30	80	1	2	10	1	1	5000	500									
Holleman Park	55		6	6	20	30			10	1	1	10000	1500									
Highland Park	149		4	3	22	134		2	5	1	1	10000		1	4500	3800		2500				
Lemon City	321	3	1	16	63	275			5	1	1	15000		1	4000			1000				
Miami Beach	128			5	1	132			5	1	1	80000	30000	1	5000			6500			146	146
Riverside	500	4	14	58	52	520	1	14	12	1	1	30000		1	5000			25000				
Tarboux Memorial	197	1	13	18	12	216		5	10	1	1	10000						6000				
Trinity	1285	4	33	119	413	1024		2	22	1	1	70000	55000					50000				
Oakland Park	41		4	34	4	75		1	3	1	1	6000	275	1	2000			20				
Progresso	20		4	16	12	28		4		1	1	2500	1400									
Pahokee	156	1	9	5	5	165		7	4	1	1	2500		1	1000		9000	3500				
Pompano	149	1		8	20	137			2	1	1	500					500	3000				
Stuart	188		7	10	61	144		5		1	1	12000		1	3500			6000				
Silver Palm	88	1		7	27	67			2	1	1	3000		1	1500							
Perrine-Peters	35		4	13	4	48		4		1	1	2000										
West P. B.: 1st Church	1050	2	52	97	78	1121	1	15	26	1	1	300000	143000	1	20000			75000				
Northwood	71		7	13		91		7	4	1	1	1000		1	5000		1000	1500				

STATISTICAL TABLE NO. 1—MIAMI DIST.—Continued

CHARGES	Membership									Church Property								Insurance				
	Members Reported Last Year	Local Preachers	Additions on Profession of Faith	Additions by Certificate and Otherwise	Removal	Pres. Tot. Membership, incl. Lo. Pr's.	No. Licensed to Preach During Year	Adults Baptized	Infants Baptized	No. Congregations in Charge	No. Church Bldgs.	Value	Indebtedness	No. Parsonages	Value	Indebtedness	Value of Other Church Property	Insurance Carried	Churches Damaged or Destroyed	Parsonages Damaged or Destroyed	Amount of Damage	Loss Collected
Sarah Wagg Memorial	91			10	5	96				1	1	5000		1	3500			5600				
Tavenier	6			1	1	6																
Plantation	7					7																
Boca Raton				14		14					1	3000										
Princeton				15		15				1	1	1500										
TOTAL	6705	25	254	648	1038	6551	3	91	199	37	37	790200	250575	24	96900	7155	38300	222520	1		146	146
TOTAL LAST YEAR	6037	21	595	1011	1312	6331	2	240	237	30	35	861800	264239	21	97200	6444	130625	283150				
INCREASE	668	4				220	1			7	2			3		711			1			
DECREASE			341	363	274			149	38			71600	13664		300		92325	60630				

Statistical Table No. 1—Orlando District

Apopka	146	2	24	13	20	163		17	6		1	25000		1	3000			9000				
Benson Springs	142		3	15	12	148			6		1	5500		1	1200	460	200	2000				
North Lake Monroe	7		4	4	1	14		1	3		1	600										
Ebenezer	43				3	40					1	500										
Osteen	19		6	7		32		6	1		1	500										
Paola	17				11	6																
Crescent City	128	1	1	7	13	122			2		1	20000		1	2000			4000				
Georgetown	21	1				21					1	2400						1000				
Fruitland Park											1	500										
Welaka											1	1000										
Cocoa	176	1	16	15	1	206		6			1	8000		1	3000			5500				
Daytona Beach	188	1	2	37	6	221		1	6		1	3000	310	1	2000	310						
Deland	510		5	45	7	553		5	12		2	125000	50000	1	8500	14500	3000	40000				
Fort Pierce	369		22	36	39	388		13	12		1	65000	21000	1	15000			18000				
Kissimmee	297		4	19	20	300		4	4		1	75000		1	6500			15000				
Shingle Creek	25		2		4	23		2			1	2500										
Mims	64		1	2		67		1			1	4000		1	1500			2500				
Geneva	42			1	6	37					1	4000										

New Smyrna	412		26	7	180	265				2	15000		1	5000	1700		4000				
Oviedo	90		1	6	5	92				1	6000		1	4000			7000				
Ocoee	73		24	18	9	106		20	1	1	3000		1	2600	1300		4500				
Fairvilla	29			1	16	14				1	3600						2000				
Lockhart	35		5	2		42		5		1	3600										
Orlando: Broadway	276	1	40	31	24	323		3	6	1	125000	21500					40000				
Concord Park	130		14	19	31	132		4	4	1	3000	2700				300	3000				
First Church	1029	1	79	55	110	1055		21	23	1	200000	20000	1	8000			65000				
Reeves Memorial	75	1	5	7	9	78		2	6	1	2500		1	2500	600	200	600				
Conway	39		5	1	3	42			1	1	2000										
Walker Memorial	20					20				1	2900	150				700	500				
Pine Castle	65		2	3	3	67				1	2500		1	3500			4500				
Angebilt	60		1			61		1		1											
Farradale	28		1	4	3	30				1	2000										
Port Orange	45		9	5	5	54		9		1	2500										
Lake Helen			1	3		17				1	4000	2000									
Sanford	694		6	48	26	725		5	14	1	50000		1	8000	2000		8000				
Sebastian	97			6	23	80				1	5500		1	2500							
Roseland	9				1	8			2	1	2500										
Micco	20					20															
Seville	88		11	4	2	101		6		1	5000		1	3200	400		3500				
Pierson	126		3	5	15	119			8	1	5000	2000				1000					
DeLeon Springs	85		2	2	15	74															
Winona	40				4	36				1	400										
Barberville	9			7		16				1	350										
Titusville	182		9	2	11	182		3		1	8000	3000	1	4000			8000				
Winter Garden	239		33	33	25	280		21	1	1	5000		1	5000		5000					
Vero Beach	228		6	14	2	246		2	5	1	12000		1	5500			8200				
Zellwood	86		8	1		95		4		1	6000	1900					1000				
Montverde	51			1	3	49				1	3000		1	4000			3500				
TOTAL	6554	9	380	486	668	6770		162	123	47	822850	123660	22	100500	21210	10400	260300				
TOTAL LAST YEAR	5628	9	309	503	1277	5127		162	66	34	38	725400	74962	17	96800	8396	9400	273150	1	1	175	165
INCREASE	926		71			1633			57		9	97450	48698	5	3700	12814	1000					
DECREASE				17	609													12850				

Statistical Table No. 1—Sarasota District

Alva	56		5		1	60		3	1	3	1	3000		1	1000		800	2000			
Idalia	28					28															
Pineland	19				1	18					1	1500						1200			
Arcadia	418	1	14	15	11	436		4			1	75000	3700	1	7500		2500	17000			
Bowling Green	292	5	5	17	44	270		2	8		2	11000	240	1	2400	160	100	3000			
Boca Grande	45		15	3	3	60		10	1	2	1	4900		1	2000		4400				

STATISTICAL TABLE NO. 1—SARASOTA DIST.—Continued

CHARGES	Membership									Church Property								Insurance				
	Members Reported Last Year	Local Preachers	Additions on Profession of Faith	Additions by Certificate and Otherwise	Removals	Present Total Membership incl. Lo. Pr's.	No. Licensed to Preach	Adults Baptized	Infants Baptized	No. Congregations in Charge	No. Church Bldgs.	Value	Indebtedness	No. of Parsonages	Value	Indebtedness	Value of Other Church Property	Insurance Carried	Churches Damaged or Destroyed	Parsonages Damaged or Destroyed	Amount of Damage	Loss Collected
Fort Ogden	85		4	4	13	80					1	4000						2000				
Bradenton	600	1	48	119	115	652		32	5		1	129000	23500	1	15000	2500	10000	55000				
Brandon	154	1	3	22	25	154		1		2	1	5000						2500				
Riverview	84	1	2	3	12	77			2		1	5500		1	3500		1000					
Ft. Myers	633	1	8	23	52	612		5	2		1	30000		1	5000			9200				
Edgewood	156		9	11	13	163		2	5		1	3000		1	500							
Grand Ave.	52		18	34	13	91		6	9	4	1	2500			200			2000				
Estero	17		2	3	22	0					1	1000						1000				
Captiva											1	2500										
Sanibel											1	2500										
Ft. Meade	318		1	17	19	317		1			1	20000		1	5000			4000				
LaBelle	68	1	4			72		1			1	12000				3000	25					
Felda			3	14		17			3		1	300										
Manatee	250	2	8	11	64	205			4	3	1	6000		1	3000			3000				
Oneco	94		7	11	11	101		4			1	2500										
Samoset				5		5					1	1500										
Myakka City	70	4	1		1	70	1		1		1	1500		1	1000							
Miakka	28	1	15	1		44		13				2000		1	1000	200						
Pine Level	43				1	42			2		1	2000	75									
Verna	6	1				6					1	1000										
Bonita Springs	64	0	1	8	4	69	0	1	0		1	4000		1	1200			4750	1		73	73
Naples	74	0	1	3	0	78	0	1	2		1	8000		1	1800	125						
Nocatee	42	1	8	7	4	53	0	3	0		1	2000		1	1500							
Charlotte Harbor	45	0	2	0	1	46			3		1	1500										
Ft. Winder	12	0	2	0	0	14																
Palmetto	305	2	14	14	17	316	1	9	1		2	26500		1	4000			14000				
Parrish	188	0	0	6	1	193	0	0	0		1	3000		1	5000			2500				
Ellenton	60	0	0	3	15	48	0	0	2													
Terra Ceia	40	0	8	15	3	60	0	2	0		1	2500										
Plant City	571	0	16	50	24	613	0	9	3		1	170000	34800	1	5000			77500				
Punta Gorda	179	1	4	24	3	204	0	1	4		2	28000	3200	1	6000			8000				

Sarasota	418	0	15	53	51	435	0	9	23		1	30000	4180	1	5000	700	2500	7700					
Seffner	66	1	33	14	2	111	0	18	1		1	3000		1	2000								
Dover	32	0	14	9	1	54	0	9	0		1	1500	100										
Nokomis	118	0	0	0	17	101	0	0	0		1	25000	5300	1	2500			5000					
Englewood	18	0	0	2	6	14	0	0	0		1	2500											
Wauchula	300	0	27	11	25	313	0	27	5		2	38000		1	4000		3000	7000					
Wimauma	85	0	0	3	24	64	0	0	0		1	5000		1	2000			3000					
Ruskin	31	0	0	12	4	39	0	0	0		1	2000						2000					
Zolfo Springs	63	0	0	1	3	61	0	0	0		1	2500		1	2500		500						
Gardner	24	1	0	0	0	24	0	0	0		1	2000											
Friendship	70	1	9	0	0	79	0	4	0		1	350					200	200	1		50		
Brownville	15	0	5	1	0	21	0	5	0		1	1500	300					350					
TOTAL	6336	26	331	549	626	6590	2	182	87	14	49	688050	75395	25	89600	6685	25025	233900	2		123	73	
TOTAL LAST YEAR —New District, No totals last year.																							

Statistical Table No. 1—Tallahassee District

Apalachicola	184		3	9	26	170		1	2		1	10000		1	5000			5500					
Carrabelle	236		15	5	6	250		13			1	3000		1	1500								
Chattahoochee	301		8	20	18	311		6	8		1	5000		1	5000		500	5500					
East Madison; Hanson	109	1	2		49	62		1	3		1	1700											
Hickory Grove	102		10	1	8	105		3			1	1800											
Lee	115		8	4	17	110		4			1	4500											
Pinetta	119		15	7	2	139		3			1	1500		1	2500			1500					
Fenholloway	75			2	34	43					1	2000											
Dowling Park	70			2	57	15					1	1500											
New Harmony	60			2	21	41					1	1200											
New Hope	50				10	40					1	1000											
Providence	35					35					1	1200						1000					
Scanlon	30			2		32																	
Shady Grove	31			19		50					1	1600											
Fort White	87		4	5	2	94					1	2000					500	1000					
Tustenuggee	103		1		2	102					1	2000											
Pleasant Grove	43		3	2		48					1	1500											
York's Chapel	30		1			31					1	1000											
Columbia City	21			6	8	19					1	1000		1	1000								
Greensboro	127	1		1	1	127					1	1500		1	1250			500					
Sycamore	137		1	2	6	134					2												
Glen Julia	67	1		2	3	63			1		1	2000											
Mt. Pleasant	49				1	48					1	400											
Gretna	29					29					1	200											
Hawkins Lane	12					12					1	20											

STATISTICAL TABLE NO. 1—TALLAHASSEE DIST.—Continued

CHARGES	Membership									Church Property								Insurance				
	Members Reported Last Year	Local Preachers	Additions on Profession of Faith	Additions by Certificate and Otherwise	Removals	Present Total Membership incl. Lo. Pr's.	No. Licensed to Preach	Adults Baptized	Infants Baptized	No. Congregations in Charge	No. Church Bldgs.	Value	Indebtedness	No. of Parsonages	Value	Indebtedness	Value of Other Church Property	Insurance Carried	Churches Damaged or Destroyed	Parsonages Damaged or Destroyed	Amount of Damage	Loss Collected
Havana	201	2	7	14	8	214			4		1	8000		1	3500			4000				
Hinson	60			4	5	59					1	2000		1	3500							
New Bethel	66			1	1	66					1	2000										
Concord	42			1		43					1	2500										
Midway	42		3		8	37		1			1	500		1	2000							
Hosford	55		5	1	13	48					1	3000		1	1500							
Bristol	53		4	10	1	66					1	2500										
Telogia	13		4	4		21		3			1	500										
Sumatra	12		12			24		4	1		1	1500										
Jackson Bluff	40				3	37					1	1000										
Good Hope	9					9					1	300										
Lake Mystic	18					18					1	300										
Blue Creek	17				1	16					1	1000										
Jasper	173		1	19	9	184		1			1	7000		1	4000			2500				
Jennings	90		1		7	84		1			1	2000		1	1500			1500				
Spring Hill	51	1			2	49					1	1000										
Lake City	486	2	15	36	70	467		12	8		1	50000	8000	1	7000		1500	17000				
Lake Jackson	40				3	37					1	1200					1200					
Bethel	24		1		2	23					1	1000					1000					
Leon: Miccossukee	49		7	1	6	51		3	2		1	2000		1	1250			1000				
Pisgah	37			1	3	36					1	3000										
Lloyd	29			5		34					1	1000										
Chaires	58		1	2		61		1			1	1200		1	1250			1000				
Springfield	19				2	17					1	1500										
Union	3					3					1	500										
Live Oak	332		5	27	43	321			1		1	70000	2000	1	10000			24000				
Madison	321	1	26	29	42	334		9	3		1	65000	15876	1	5000			23000				
Mayo	166	1	2	7	6	169		1			1	3000		1	2000		150					
Branford	72		2	9	3	80		2	2		1	1000										
McCall's Chapel	68			3	10	61					1	1500										
Obrien	42				8	34					1	1000										

STATISTICAL TABLE NO. 1—TALLAHASSEE District—Continued

Day											1	150											
Monticello	329		3	11	23	320		1	1		1	30000		1	7500		1000	14000					
Bethel				8	1	7					1	500											
Macedonia				6	1	5					1	500											
Perry	292		1	24	156	161	1	1	5		1	30000		1	6000	1500	1000	12000					
Quincy	628		15	30	66	607		3	6		1	50000		1	25000		1250	34500					
Sopchoppy	109		6	8	3	120		3	1		1	2000		1	1000		300						
Crawfordville	65		1		30	36		1			1	1500	50				50	500					
Woodville	42		5	2	1	48		5			1	1500		1	500		300						
St. Marks	18		4			22		4			1	2000	600				150						
Wakulla	23		2		1	24																	
Trinity (Tallahassee)	1043	1	20	62	103	1022		17	5		1	60000		1	12500		11000	28000					
Waukeenah	157		1	3	26	135		1	2		1	2000		1	2500								
Sardis	58		2		10	50		2			1	1300											
Lamont	66		1	3	35	35		1			1	2500	600					2400					
Wacissa	59			1	8	52					1	1800											
Wellborn	57				2	55					1	1500		1	1500		500						
Pine Grove	93				5	88					1	1500						500					
New Hope	59				5	54					1	1000											
Leona	28		4	1	4	29		4	1		1	800											
Bethleham	25		3		1	27		3			1	500											
Huntsville	14				2	12					1	1000											
Houston	12				1	11					1	400											
(W. Madison) Chry Lake	55		9	3	3	64		5			1	1500											
Rocky Springs	51		5	1		57		5	1		1	1000		1	1500			500					
Aucilla	54				22	32					1	1500		1	1500								
Greenville	35				1	34					1	1500		1	2000								
Evenezeh	16		1	1	4	14		1			1	1200											
Sirmons	29				2	27					1	800											
Shiloh	38		4		3	39		4			1	800											
White Springs	108		1	3	3	109		1	4		1	6250		1	3000			3500					
Bethel	80		7		3	84		4			1	1500											
Corinth	27		5		1	31		2			1	500											
Falling Creek	10		6			16		6			1	500											
Swift Creek	64		4			68		4			1	750											
Mount Tabor	33		5		1	37		4			1	750											
TOTAL	57996	122	2626	4228	6927	58002	15	1261	860	51	451	6147300	1019813	203	877150	95532	178325	2004620	6		2010	1960	
TOTAL LAST YEAR	58526	123	3778	6032	7970	58330	16	1982	1061	397	445	5600780	1124290	197	955600	69293	259348	2212175	4	2	14373	13613	

Statistical Table No. 1—Tampa District

CHARGES	Membership									Church Property								Insurance				
	Members Reported Last Year	Local Preachers	Additions on Profession of Faith	Additions by Certificate and Otherwise	Removals	Pres. Tot. Membership Incl. Loc. Prs.	No. Licensed to Preach	Adults Baptized	Infants Baptized	No. of Congregations in Charge	No. of Church Bldgs.	Value	Indebtedness	No. Parsonages	Value	Indebtedness	Value Other Church Property	Insurance Carried	Churches Damaged or Destroyed	Parsonages Damaged or Destroyed	Amount of Damage	Loss Collected
Clearwater, 1st Church	600	1	18	23	21	620		10	10		1	85000	2700				5000	25000				
Belmont Park	67		24	7	2	96		13			1	5000						1650				
Central	26					26					1	2000	200					1000				
Dunedin	93		22	22	19	118		10	5		1	3000		1	3500			2000				
Palm Harbor	101		7	8	29	87		5			1	6000		1	3000			2000				
Curlew	51	1	2	3	5	51					1	1000										
Largo	220		17	11	8	250		5	1		1	20000	1800	1	10000	600		11500				
New Port Richey	41			1	8	34		1	1		1	5000		1	3000			6000				
Elfers	52	1		4	3	53					1	5000		1	1200			1000				
Hudson	26				6	20					1	1200										
Odessa	34		9	3	2	44		9														
Keystone	29				8	21					1	2000						1000				
Safety Harbor	99	1	22	8	6	123		16	2		1	3700		1	3500			2000				
Friendship	58			3	3	58			1		1	2000										
Seminole	91			4	3	92			2		1	5000		1	5500			6000				
Northside	24		9	12	3	42		3			1	5000		1	5500		3000					
Lealman	3		5	6		14		2	2		1	1500										
St. Pete.: 1st Church	952		22	35	69	940		9	12		1	600000	99250	1	9000	8950		103000				
Gulf Port	55	1			4	51					1	4000		1	4000	800		4000				
Childs Park	152		4	3	47	112		2	2		1	10000						5500				
Pasadena	76		2	7	33	52		2			1	18000						4000				
Trinity	107		10	15	15	117		5	2		1	15000	7500				2500	6000				
Central																						
Tampa: 1st Church	757	2	36	90	113	770	1	7	8		1	100000		1	5000		500	20500				
Bayshore	69		2	9	7	73		2			1	8000	300				250	3000				
Eighth Ave.	130		8	6	5	139		3	3		2	2500		1	2500		500	1600				
Uceta	46		1		1	46		1			1	1000						1000				
Gibsonton	28		5	7	14	26		2			1	3000						1000				
Edgewood	94	2	4	7	12	88	1	4	2		1	2500		1	3500	350		4000				
Hillsboro	79		4	1	14	70		4			1	1700	100					1000				
Belmont	42		3		11	34		3			1	1000						800				

STATISTICAL TABLE NO. 1—TAMPA DIST.—Continued

Highland Ave.	318	1	14	27	38	321	1	2	3		1	15000	450	1	5000			5000				
Hyde Park	1290	2	62	52	182	1222		15	16		2	100000	40000	1	5000			50000				
Nebraska Ave.	317		10	14	26	315		8	7		1	25000		1	7000			5000				
Port Tampa	68		1	3	5	67		1			1	3000		1	2100	130	500	1500				
Interbay	45			3		48					1	3000						1000				
Seminole Heights	804	1	42	60	71	835		35	10		1	135000	85000	1	5000			60000				
Sulpher Springs	172		18	12	45	157		2	7		1	3500		1	3000	400	2000	1000				
Oak Grove	109		7	8	10	114		5	5		1	2500	300				500	1000				
Tampa Heights	1264	1	17	24	205	1100	1	3	7		1	250000	100000	1	20000		10000	100000				
Trinity	326		12	28	28	335		2	14		1	32000	13000	1	8000	6000		15750				
Tarpon Springs	189		4	5	3	195		1			2	20000		1	3000		1000					
Anona				38	1	37					1	2000										
TOTAL	9104	14	423	569	1085	9013	4	192	122		44	1513100	350600	22	117300	17230	25750	454800				
TOTAL LAST YEAR	9139	18	539	711	1201	9188	2	277	137	38	43	1182700	321841	23	119300	12570	6400	521000				
INCREASE							2				1	330400	28759			4660	19350					
DECREASE	35	4	116	142	116	175		85	15					1	2000			66200				

Recapitulation Table No. 1—Florida Conference

Bartow	6742	12	306	478	922	6594	2	155	67		48	444100	67995	26	113000	13225	9500	241950	1		21	21
Gainesville	7582	8	294	494	635	7735	1	188	88		92	483000	43027	31	139350	17242	37250	141200				
Jacksonville	6286	17	356	572	909	6404	2	142	113		43	909400	81434	23	97950	11285	11700	265050	2		1720	1720
Miami	6705	25	254	648	1028	6551	3	91	199	37	37	790200	250575	24	96200	7155	38300	222520	1		146	146
Orlando	6554	9	380	486	668	6770		160	123		47	822850	123660	22	100500	21210	10400	260300				
Sarasota	6336	26	331	549	626	6590	2	182	87	14	49	688050	75395	25	89600	6685	25025	233900	2		123	73
Tallahassee	8687	11	282	432	1054	8345	1	151	61		91	496600	27127	30	123250	1500	20400	184900				
Tampa	9104	14	423	569	1085	9013	4	192	122		44	1513100	350600	22	117300	17230	25750	454800				

Statistical Table No. 2—Bartow District

CHARGE AND CHURCH	Papers Taken		Woman's Work		Lay Activities				Epworth Leagues					Sunday Schools										
	General Organ	Conference Organ	Number of Societies	Members	No. of Brotherhoods	Members	No. of Stewardship Committees	No. in Fellowship of Stewardship	No. of Chapters	Members	Raised for Missions	Raised for Anniversary Day	Raised for all Other Purposes	No. of Sunday Schools	Officers and Teachers	No. on Cradle Roll	No. in Home Department	No. in all Other Departments	Total Enrollment in all Departments	No. of Pupils Who Have Joined Church	No. Taking Training Courses	No. of Wesley Classes	Raised on Sunday School Day	Raised for Missions	Raised for all Other Purposes
Bartow	3	37	1	94					4	50	21		96	1	42	12		403	415	13		6		156	800
Brooksville	2	14	1	46					1	30	15			1	18			199	217	1			4	72	298
Clermont	3	15	1	26					2	85	18		75	1	25	15	15	181	237	25	8		12	78	271
Dade City	3	20	1						2	50	18		32	1	15	13		172	200	1		1		49	204
Richland		2												1	6	2	3	47	58				1	10	45
Prospect																									
Lake Jovita									1	15			4												
Frostproof	2	53	1	25	1	30	1		1	55	5	8	40	1	13			150	163	25	6	2	20	25	150
Groveland	21	18	2	60			1		4	130	36		57	1	32	8	23	162	224	19	2	6	6	44	817
Mascotte		4							2	92	6	2	34	1	9	14	11	84	118	7	1	2	1		34
Haines City	3	12	1	55			1	52	1	34	31	3	49	1	32	22	12	325	391		1	7	2	16	278
Homeland	2	8	1	14			1		1	15	19	1	25	1	12	4		50	66	10		1	3	31	74
Alturas		1	1	28			1		1	17	10		38	1	15	6	4	112	137	12		3		48	193
Kathleen	1	2							1	30	4		20	1	6				45	4	4			6	45
Knights		2							1	20	6		30	1	6				45		5			10	49
Cork		1	1	8					1	30			6	1	8				80	8				8	50
Galloway		1																						2	
Lake Placid	1	5	1	10					1	21	9		5	1	9	10		97	116				5	36	170
DeSoto City		6	1	9					1	19	10			1	6			40	46				1	12	136
Lake Alfred		1	1	22			1							1	8			42	50	3				23	128
South Winter Haven			1	16			1		1	25			6	1	7			80	87	2					54
Loughman		5												1	8			50	58					13	68
Dundee																									
Lake Wales	3	10	1	46	1	35	1	17	2	72	42	9	100	1	42	19	65	325	451	14		5	16	175	1061
College Heights	6	23	1	82			1		2	51	30	2	45	1	66	16	12	333	399		10	3	9	98	439
First Church: Lakeland	5	110	1	328					2	100	28		25	1	68	42	20	614	744	24	12	17	41	316	650
Myrtle St., Lakeland	1		1	48	1	30	1		1	30	13	2	27	1	22	4		175	210	9	5		24	96	353
Cornelia Ave., Lakeland				10										1	6			30	44						6
(Lakeland Circuit)																									
Orange Heights		3					1		1	17			2	1	12	2	2	52	68	3	10			5	49
Eaton Park			1	12			1		1	13			2	1	10	5		60	65	7					39

STATISTICAL TABLE NO. 2—BARTOW DIST.—Continued

Highland City		3					1		1	10			10	1	4			19	23	2				2	28
Moore Haven	1	7	1	9										1	11	7		81	99			1	5	38	125
Venus			1	8										1	6			39	45						35
Mulberry	1	17	1	35			1		2	41	1		14	1	17			133	150	11	1		6	35	223
Okeechobee	2	9	1	85			1		1	32	15	3	39	1	16	23		183	222	5	5	2	3	42	167
Brighton														1	6				36				1	11	38
Trilby;	1	3	1	6										1	6				16				4	3	50
Blanton	3	3	1	23					1	17	10	3	10	1	7				60		4		7	5	64
Lacoochee	3	7	1	15					1	34	15	2	12	1	8				25		2		8		151
Providence		1																							
Spring Lake	2	3	1	11					1	23	10		4	1	7				63				8	5	87
Winter Haven	7	11	1	150			1		2	55	30	16	17	1	77	22	12	397	508	19	20	6	25	186	1370
Auburndale	15	2	1	25					1	27	7	1	18	1	14	10			130	3		1	4	49	162
Avon Park	6	1	1	23	1	30	1		1	20	5		15	1	17	25			150	11		2	15	41	370
TOTAL	97	426	31	1329	4	125	17	69	46	1260	414	52	857	39	699	281	119	4635	6331	238	96	65	231	1746	9331
TOTAL LAST YEAR	56	464	27	1279	5	189	30	166	39	1157	555	65	1736	39	666	385	189	5411	6589	260	113	68	238	2493	14297
INCREASE	41		4	50					7	103					33										
DECREASE		44			1	64	13	97			141	13	879			104	70	776	258	22	17	3	7	747	4996

Statistical Table No. 2—Gainesville District

Alachua	1	8	1	18			1		2	25			10	1	12			118	118		6	2	3	34	108
St. Johns	1	1																							
Bronson	1	4	1	17			1		1	25	7		20	1	11				96	1		2	2	26	63
Cedar Key		1	1	12			1		1	35	9		28	1	6				75	1		2		30	85
Ellzey							1		1	20			90	1	4				30						49
Bushnell	2	5	1	19					1	30	5		20	2	19		7	130	157	6		4	3	27	73
Citra (See No. 50)	3	4					1		1	35			1	1	9			80	89	2				23	160
Coleman	5	15	1	34					2	48	5		7	1	16	12	28	93	149			2	2	20	130
Wildwood	1	10	1	12					1	20	5		3	1	16				175	20			5		180
Cross City	3	15	1	22			8	8	2	50	7	2	35	1	10	15		95	110	4		3	3	37	115
Dunnellon	1	1	1	15			1		1	17	4		41	1	13		13	153	166	4			2	30	165
Cedar Grove																									
Holder																									
Gainesville: 1st Church	15	40	2	244					3	104	48	6	177	1	42	24	50	433	549	9		1	7	166	1025
Windsor														1	3		4	20	30						10
Hawthorne	1	20	1	16					1	16	5		20	1	11	2	7	127	147	4		2	4	46	200
Rochelle		1																							
Campville																									
Orange Creek		1												1	5			10	14					4	32
McMeekin														1	7			40	40					5	10
Interlachen		1																							
														1	10	7	4	50	70	1		2	4	44	128

STATISTICAL TABLE NO. 2—GAINESVILLE DIST.—Continued

CHARGE AND CHURCH	Papers Taken		Woman's Work		Lay Activities				Epworth Leagues					Sunday Schools											
	General Organ	Conference Organ	Number of Societies	Members	No. of Brotherhoods	Members	No. of Stewardship Committees	No. in Fellowship of Stewardship	No. of Chapters	Members	Raised for Missions	Raised for Anniversary Day	Raised for all Other Purposes	No. of Sunday Schools	Officers and Teachers	No. on Cradle Roll	No. in Home Department	No. in all Other Departments	Total Enrollment in all Departments	No. of Pupils Who Have Joined Church	No. Taking Training Courses	No. of Wesley Classes	Raised on Sunday School Day	Raised for Missions	Raised for all Other Purposes
High Springs	5	17	1	20			1	35	1	15	10	2	35	1	15			135	140	9	20	3	4	40	100
Bland							1	5						1	5			40	45	1		1			25
Crystal River		1												1	4			20	24						5
Floral City		2							1	25	5		45	1	7			50	57					4	38
Hernando		1							1					1	10			60	70					12	67
Homossassa		1																							
Inverness		7		1										1	7			52	59	3					66
Lecanto		1																							
New Hope		1							1	21	3		11	1	4			32	36						9
Lake Butler	1	6	1	13			1		1	12			10	1	10			64	74	1	4			15	68
Worthington Springs			1	8			1		1	18			5	1	6			20	26	6	2				41
Spring Hill																									36
Hague														1	6			24	30	5			1	4	
Lady Lake	1	2	1	18			1							1	7				51	1	2	1		18	53
Summerfield		2					1							1	5				30					1	20
Oxford	1	4					1							1	8				43		2	1		13	35
Ocklawaha		4					1							1	6				48					3	23
Leesburg	3	22	1	92			1		2	45	10	2	20	1	29	13		263	305	8				99	584
Micanopy	2	5	1	12			1							1	12			59	71	6			3	16	82
Archer		12	1	13			1		2	38	2		14	1	9			70	79	12				19	65
Shiloh							1							1	6			35	41						9
Evinston		3	1	6			1		1	17	13			1	6			24	30	4			3	18	42
Ocala	10	25	1	150			1	21	3	135	55	11	75	1	47	60	16	475	598	26	3	5	12	177	1133
Palatka	2	20	1	35					2	80	25		100	1	36	13	22	249	320	3		4	11	72	368
Sumterville		1												1	4	2		18	24				1		25
Panasofkee									1	28			12	1	8		1	62	71	2			2	1	35
Citra (See No. 7)																									
Anthony		2	1	7			1		1	19	10		5	1	9			100	109	17				34	194
Sparr		4					1		1	34	10		7	1	5			40	45					20	92
Burbank		1					1							1	4			17	21					7	39
Pine																									

Island Grove		1												1	4			25	29						16
Lochloosa		1												1	5			39	44						22
Reddick	1	3	1				1		1	20				1	10			106	116	5			5	29	93
Kendrick			1	17			1		1	38	5		6	1						8					
McIntosh			1	11	1		1							1	6										
Orange Lake							1		1	20			12	1	4			30	34				2		50
St. John							1		1	14	8			1	4			30	34						10
Sumterville		1												1	4	2		18	24				1		25
Panasoffkee		1							1	28			12	1	8		1	62	71	2			2	1	35
Tavares	2	3	1	18					1	23			5	1	28	7	14	83	132	4	2	2	7	59	297
Altoona		2	1	12										1	7			37	44					11	45
Grand Island																									
Lisbon														1	4			52	56	6					15
Paisley	1	1	1	12					1	49	5		20	1	11	6	6	51	74	5			5	24	109
Trenton	1	11	1	8					1	25	2		23	1	7			59	66	4					162
Chiefland		6	1	10					1	30	10		37	1	9			81	90	5		2		22	93
Haile														1	5			40	45						28
Newberry		5							1	15			15	1	6			39	45	7					105
Old Town			1	10																					
Umatilla			1	40					2	45			30	1	22	24		206	252	4		4	5	76	370
Waldo	1	5	1	10			1		1	20	12		33	1	13	6			105	2			1	16	
Florahome		2												1	6	3			28					3	
Hampton		2							1	17															
Melrose		6	1	8			1		1	10	16		46	1	12	4			65				2	24	
Webster	1	5	1	12					1	31	12		17	1	11		1	88	100	1			1	10	77
Center Hill		4	1	18										1	7			73	80				2	16	34
Linden														1	6			57	63					15	32
Williston	2	15	2	83			1		2	55	2	1	50	1	29	15	15	194	253	10	1	3	4	47	271
Montbrook		1					1																		
Wacahoota							1																		
TOTAL	59	279	22	784			31	69	36	912	238	23	797	45	478	148	152	3328	4535	156	39	35	72	1065	5825
TOTAL LAST YEAR	42	332	32	1041	2	27	10	79	42	999	382	37	1330	59	537	142	203	3935	4820	313	69	20	161	1334	8035

Statistical Table No. 2—Jacksonville District

Baldwin	1	3	1	21				3						1	7	8		47	62	2			5	5	
Bryceville			1											1	6	7		22	35				4	4	
Marietta																									
Bunnell	2	10					1	5	1	25				2	14			56	70	8				38	62
Flagler Beach							1	1						1	6			19	25						15
Centenary	1	5					1	1						1	3			37	40	10				25	39
Callahan	1	3	1	48					1	11				1	11	10	8	80	109		7	2	3	24	83
Yulee		1	1	8										1	6		2	30	38		1		2	17	40

STATISTICAL TABLE NO. 2—JACKSONVILLE DIST.—Continued

CHARGE AND CHURCH	Papers Taken		Woman's Work		Lay Activities				Epworth Leagues					Sunday Schools											
	General Organ	Conference Organ	Number of Societies	Members	No. of Brotherhoods	Members	No. of Stewardship Committees	No. in Fellowship of Stewardship	No. of Chapters	Members	Raised for Missions	Raised for Anniversary Day	Raised for all Other Purposes	No. of Sunday Schools	Officers and Teachers	No. on Cradle Roll	No. in Home Department	No. in all Other Departments	Total Enrollment in all Departments	No. of Pupils Who Have Joined Church	No. Taking Training Courses	No. of Wesley Classes	Raised on Sunday School Day	Raised for Missions	Raised for all Other Purposes
Dinsmore	1	4	1	8			1		3	60	2		70	1	10			90	100	2			3	41	113
Hilliard		2	1	26			1		1	17	2		30	1	10		5	54	69	5			3	40	41
Doctors Inlet			1	24			1							1	5			73	78				2	7	19
Middleburg		1	1	15			1		1	15			12	1	4			20	24					4	15
Switzerland			1	10			1							1	5	6		16	27					3	17
Epperson	1	12	1	22					1	25			48	1	7	12	6	129	154	60				24	184
Inman			1	23					1	30			50	1	10		7	101	118	1				20	140
Fernandina	1	14	2	67					1	23	18		62	1	14	14	12	126	166	1	8		8	34	280
Garden City	3													1	9	23		75	107	3	2			11	87
Hutto																									
Green Cove Springs	1	14							1	24	3		5	1	9			47	56	8				16	68
Hastings	1	8	1	37			1		1	18	8		15	1	21	6	2	121	150	10	7	1		13	165
Jacksonville:																									
Anderson Memorial	1	10	1	45			1		3	52			30	1	32	12	25	275	344	8	18	3	7	117	665
Avondale	2	10	1	72					1	30	2		27	1	35	16		224	275	4	5	3	10	70	405
Epworth	1	2	1	20			1	31	2	35	25	3	53	1	14		10	115	139	6	7	1	3	26	87
First Church	10	25	1	175			1	23	2	160			50	1	54	20	50	432	556	21		24	23	313	2085
Hendricks Memorial	2	3	1	50			1		1	30				1	34	18		195	247	4		4		90	504
Main Street	1	25	1	19			3	4	2	31	19	2	92	1	22	12	19	160	213		9	1	3	55	252
Murray Hill	1	6	1	20					1	15	6	1	12	1	18			132	150	5	6		3	46	218
Ortega	1	14	1	43			1	5	1	20	4	2	32	1	14			105	119	7			4	37	134
Riverside Park	50	60	1	361	1	50	1	1	4	283				1	65	34	45	766	910	40	13	22	28	414	4857
Springfield	2	6	2	210	1	40	1		2	54	3		33	1	43	37		396	476	8	6	6	13	212	847
Wesley Memorial	1	12	1	66			1	6	3	69	35	5	12	1	38	12	6	250	306	14	22	8	7	55	218
Woodstock	1	1	1	9			1							1	9			36	45					15	159
Macclenny	10	5	1	37			3	6	1	10			23	1	10	8		72	90			2	1	11	105
St. Augustine	2	3	1	90			1	5	2	50	10	3	60	1	27	21		200	248	14	23			34	412
Spring Glen																									
Starke	4	25	1	42			1		1	12	5	3		1	15			86	101	9			2	28	124
St. Matthews	1	2												1	4			46	50				3	12	60
Bethel														1	6			38	44	4				5	55

STATISTICAL TABLE NO. 2—JACKSONVILLE District—Continued

Cartersville														1	7			26	33						16
East Palatka	5	1	12											1	4		1	21	26	2					24
TOTAL	104	291	31	1580	2	90	26	91	38	1100	142	19	716	38	614	276	198	4718	5800	256	134	77	138	1866	12315
TOTAL LAST YEAR	96	284	35	4131	3	151	19	70	37	1002	416	53	2284	34	599	401	317	5366	6850	319	273	69	310	2583	19896
INCREASE	8	7					7	21	1	98				4	15							8			
DECREASE			4	2551	1	61					274	34	1568			125	119	648	1050	63	139		172	717	7581

Statistical Table No. 2—Miami District

Boynton	3	16	1	14					2	45			10	1	13			124	137	3			5	35	157
Dania	1	6	1	26		1			3	55	10		15		18	24	10	95	147	7		1		15	189
Delray Beach	5	14	1	33			1		1	10	2	2	15	1	20	18		140	178	10	10	3	4	60	200
Fort Lauderdale	2	7	1	70			1	10	3	70	25	6	94	1	32	25	15	267	339	15	6	4		79	241
Fulford	2	6	1	14			1							1	9			38	47				1	18	64
Ojus		2	1	15			1			26	5		8	1	9			79	88	8					159
Homestead	1	40	1	38			1	28	2	37	15		63	1	22	11	6	167	206	9	8	2	8	59	307
Jupiter	1	19	1	14			1	5	1	20			55	1	12			71	83	1	2		3	37	162
Salerno		6	1	9			1	4						1	13	11		69	93	1		1	3	24	133
Key West: 1st Church	4	15	1	30			1	10	2	50	20	3	150	1	32	35	17	199	283	5		1	9	35	456
Fleming Street	1	17	1	20			1		1	24	3	3	52	1	28	15	11	204	258	1	10	1	6	63	242
Ley Memorial	1	3	2	30					1	53	17	3	84	1	25			254	279		30		5	8	119
Matecumbe		4	1	27			1	8	1	15	1		17	1	18			100	118		9		5	33	93
Miami: Coral Gables	2	18	1	25	1	30	1	10	2	60	15	5	60	1	25	15	10	175	225	10		1	9	68	458
Floral Park	2	7	1	20			1	7	1				23	1	15			117	132	3				14	119
Sellars Glade		6					1	6						1	10			45	55	3			2	13	120
Silver Bluff	2	10	1	20			1		2	15	15	5	20	1	18		15	200	233	4			4	4	220
Holleman Park	2	7	1	10			1			15	15	5	20	1	12			135	148	4			2	30	200
Highland Park	1	18					1	6	2	38				1	15	30		165	210	2			4	1	201
Lemon City	2	18	1	35			1		2	45	11	10	76	1	30	23		260	313				8	62	423
Miami Beach	2	6	1	19			1							1	13	9	3	88	113		2			49	209
Riverside	3	40	1	123			1	50	2	75	75	10	100	1	58	42	20	500	620	12			15	199	938
Tarboux Memorial	1	10	1	31			1	12	1	30	10		42	1	32	35		183	250	11	4	5	8	89	348
Trinity	10	80	1	262					2	95	4	11	23	1	51	103		527	681	12		7	46	385	1450
Oakland Park	2	1	1	23					2	24	30	10	90	1	10	100		100	120	3	5		9	12	97
Progresso		4							1	23			14	1	10	100		100	120	3				7	97
Pahokee		10	2	33				4	1	75	18	5	60	1	14			186	200	12	6		6		362
Pompano	2	10	1	38			1		2	37	6	1	12	1	14	22		164	200	8			3	31	292
Stuart	1	22	1	30			1		1	15		3	12	1	16	5		130	151	5	3		6	49	169
Silver Palm	5	4	1	25					1	20	10		20	1	15			112	127		3		10	57	213
Perrine-Peters		3	1	8			1		1	15	10		10	1	10	5	7	66	88	4				24	104
W. P. Beach: 1st Church	10	50	1	248	1	70	1	25	3	226	35	20	165	1	79	50	30	591	750	37	50	7	24	302	1138
Northwood	1	6	1	28			1		2	52	14		58	1	14			164	178	4	5				138

STATISTICAL TABLE NO. 2—MIAMI DIST.—Continued

CHARGE AND CHURCH	Papers Taken		Woman's Work		Lay Activities				Epworth Leagues					Sunday Schools											
	General Organ	Conference Organ	Number of Societies	Members	No. of Brotherhoods	Members	No. of Stewardship Committees	No. in Fellowship of Stewardship	No. of Chapters	Members	Raised for Missions	Raised for Anniversary Day	Raised for all Other Purposes	No. of Sunday Schools	Officers and Teachers	No. on Cradle Roll	No. in Home Department	No. in all Other Departments	Total Enrollment in all Departments	No. of Pupils Who Have Joined Church	No. Taking Training Courses	No. of Wesley Classes	Raised on Sunday School Day	Raised for Missions	Raised for all Other Purposes
Sarah Wagg Memorial	3	11	1	12			1		2	45	10		16	1	12			130	142	4			4		181
Boca Raton (See No. 3)		2												1	10			50	60						70
Princeton (See No. 30)														1	5			10	15						30
TOTAL	62	498	33	1230	2	100	26	185	47	1310	376	102	1384	35	739	678	144	5945	7387	201	153	33	209	1862	10099
TOTAL LAST YEAR	85	404	34	1183	5	251	30	161	52	1175	690	68	2950	33	672	515	141	5485	6732	375	220	28	262	2703	13474
INCREASE		94		47				24		135		34		2	67	163	3	460	655			5			
DECREASED	23		1		3	151	4		5		314		1566							174	67		53	841	3375

Statistical Table No. 2—Orlando District

Apopka	1	22	1	51			1	55	1	16	5	4	13	1	17	28		162	207	16		4	6	61	290
Benson Springs	2	8	1	34			1		1	28	4	2	11	1	15	5		180	200		10	1	3	27	233
North Lake Monroe		1							1	14				1	5			49	54	4					26
Ebenezer		1							1	8				1	6	3	2	46	57				1	11	45
Osteen														1	5			41	46	6					35
Paolo		1																							
Crescent City	3	6	1	26			1	26	2	50	30	1	12	1	17	12		69	98		2		2	30	129
George Town														1	3			29	32						20
Cocoa	1	14	1	42			1		1	24	10		43	1	25	31	15	167	238	15			8	54	258
Daytona Beach	1	4	1	25			1		1			5	35	1	24			178	202	2			3	6	392
DeLand	6	12	1	64					2	35				1	45	24		202	271	5		3	5	88	312
Fort Pierce	1	12	1	74					1	30	20	2	50	1	42	11		313	366	14		4	9	114	593
Kissimmee	7	20	1	55			1		2	56	15		35	1	36	18	25	253	332	5	17	2		102	694
Shingle Creek	3	2					1							1	8	4		30	42	2					60
Mims	2	13	1	12			1		1	18	17	8	31	1	11			65	76	1				18	83
Geneva	1	9	1	14			1							1	9			27	36					3	54
New Smyrna	3	12	1	56			1	15	2	40			25		23	10		117	150	22	1	4	15	76	308
Oviedo	3	10	1	82			1		1	21	5		11	1	9	1		70	80				20	5	254
Ocoee	1	3	1	8										1	12	10		90	112	19			2	16	84
Fairvilla		2	1	13										1	6			84	54				1	21	62

STATISTICAL TABLE NO. 2—ORDANDO DIST.—Continued

Lockhart			1	8					1	12			2	1	9			39	48	5				8	56
Orlando: Broadway	2	10	1	62			1		3	98	50	6	180	1	29	12	25	249	315	35	3	5	11	134	1415
Concord Park	2	8	1	27			1		1	16	12	1	12	1	16	8	1	111	135	14	10	1	5	39	187
First Church	5	60	1	284			1	70	2	182	81		334	1	79	65	30	1045	1219	83	42		30	434	1841
Reeves Memorial	1	3	1	32			1	18	1	33	30		37	1	12	8		73	93	6			4	43	257
Conway		2	1	15			1	12						1	7			60	67				9	15	72
Walker Memorial			1	12										1	7			65	72						70
Pincastle	1	1	1	18			1		1	25	20		47	1	11			93	104	3		1	3	26	171
Angebilt																								8	49
Farradale			1	15					1	20			15	1	7			74	81	1	15			12	43
Port Orange			1	10					1	15				1	8			80	88	7				29	115
Lake Helen														1	8			21	29	1					79
Sanford	5	40	1	153	1	35	1		1	25			10	1	42	12	20	450	624	6		3	15	118	615
Sebastian	1	12	1	18			1	9	1	22			12	1	10	14	8	74	106				3	37	140
Roseland		3						3						1	4			15	19						54
Micco														1	4	4	29	37							33
Seville	2	4												1	8	3		45	56	10	3		1	10	56
Pierson		5	1	22			1	9	1	22	13		6	1	11			78	89		3		4	16	83
Deleon Springs		4	1	8			1	5	1	15	11		20												
Titusville	4	12	1	34			1		2	56	24		2	1	21	12	10	146	189	8	11		4	49	291
Winter Garden	1	20	1	40					2	45	17		247	1	33	19	12	241	305	33	6	4	17	117	521
Vero Beach	1	17	1	60			1		3	85	10		48	1	22	16		210	248	5		4	9	57	345
Zellwood	2	4	1	26					1	24			6	1	10			125	135	7			3	9	157
Montverde																									
TOTAL	62	357	32	1400	1	35	23	222	40	1035	374	29	1244	39	676	330	177	5503	6675	335	123	36	193	1754	10582
TOTAL LAST YEAR	72	247	33	1126	2	85		187	41	978	658	103	2426	32	610	317	312	5116	6357	240	218	61	574	2860	19402
INCREASE		110		274	1		23	35		57				7	66	13		7	318	95					
DECREASE	10		1			50			1		284	74	1182				135				95	25	381	1106	8820

Statistical Table No. 2—Sarasota District

Alva	2	9	1	16			1		1	28	10		25	1	9			92	101	2	7		2	21	210
Idalia		5	1	10			1							1	7			53	60					8	94
Pineland		5					1							1	5		5	25	35						58
Arcadia	3	20	1	58			1		2	55	12		5	1	52	4		316	372	17			19	101	377
Bowling Green	2	5	1	29			1		2	67	6		26	1	22	21	15	298	356	2	2	3	2		403
Boca Grande		10	1	23			1	8	1	29			60	1	9		10	75	94	14	10	2	10	8	70
Ft. Ogden		5	1	15			1	7	1	38			341	1	9			81	90	6			6	2	85
Bradenton	5	30	1	131			1							1	59	31	20	523	633	44	30	10	20	252	2686
Brandon	1	6	1	24			1		2	30	10		20	1	26	8		126	160	2	3		6	39	200
Riverview	1	4	1	11			1		1	10			3	1	8			68	76				4	16	138
Ft. Myers, 1st Church	5	40	1	115			1		2	90	30		139	1	46	30		620	696	8	21	6	30	218	814
Edgewood	2	9	1	35					1	45	20	2	103	1	13	13	7	104	137	9	2		7	24	267

STATISTICAL TABLE NO. 2—SARASOTA DIST.—Continued

CHARGE AND CHURCH	Papers Taken		Woman's Work		Lay Activities				Epworth Leagues					Sunday Schools											
	General Organ	Conference Organ	Number of Societies	Members	No. of Brotherhoods	Members	No. of Stewardship Committees	No. in Fellowship of Stewardship	No. of Chapters	Members	Raised for Missions	Raised for Anniversary Day	Raised for all Other Purposes	No. of Sunday Schools	Officers and Teachers	No. on Cradle Roll	No. in Home Department	No. in all Other Departments	Total Enrollment in all Departments	No. of Pupils Who Have Joined Church	No. Taking Training Courses	No. of Wesley Classes	Raised on Sunday School Day	Raised for Missions	Raised for all Other Purposes
Grand Avenue	1	12	1	45			1		2	25			8	1	15	15		95	125	18	12	1		19	218
Estero							1							1	5			25	30	2					20
Captiva																									
Sanibel																									
Ft. Meade	15	10	1	68			1	50	2	75				1	30	12	15	253	310				12	111	488
La Belle	1	8	1	28			1		1	38			98	1	11	14	9	75	109	3	2	3	2	27	79
Felda																									
Manatee	2	24	1	28			1		3	47	5		10	1	30	8	10	165	213	7	8	4	7	94	424
Oneco		1	1	23					1	30	1	1	4	1	12	12		98	122	3		4			107
Samoset														1	4			12	16						20
Myakka City	1	2					1	27	1	25	1		1	1	7			49	56	1			1		36
Miakka		1	1	12			1		1	30			7	1	6			38	44	14				7	38
Pine Level	1	3					1							1	5			30	35						36
Verna																									
Naples	1	1	1	10			1		1	20			78	1	14	10	10	135	169	4	10		2	35	136
Bonita Springs	1	2	1	19			1		1	35			35	1	9			66	75	3	9		2	6	47
Nocatee	1	1	1	10			1	1				1		1	9			42	51	3	2		4	30	35
Charlotte Harbor			1	12								4	11	1	8			102	110				6	37	58
Ft. Winder																									
Palmetto	2	5	1	40			1	65	2	25	2		10	1	30	12		188	230	7	12	4	10	58	340
Parrish	2	17												1	4			60	64					29	56
Elleton		15	2	35										1	5										
Terra Ceia	1	3							1	15			18	1	5			50	55	2				23	28
Plant City		80	2	133					2	134	43	2	60	1	53	24	57	436	570	32	42	2	6	87	941
Punta Gorda	1	24	1	44			1		3	61	10	2	38	2	23	34	18	163	238	10		3	7	63	220
Sarasota	4	55	1	117	1	52	1	87	2	67	6		18	1	72	22		297	391	15	2	4	14	118	1043
Seffner		7	1	20					1	20				1	14			110	124	8		2	7	50	157
Dover		2												1	7			74	81	10			2	15	53
Nokomis	2	18	1	60					1	40	5		10	1	15	21		130	166		4	3	4	49	137
Englewood		3							1	15	7		13	1	8			45	53				1		
Wauchula	1	20	1	94					3	50	10	5	20	1	32	30	10	315	387	11	1			30	227

STATISTICAL TABLE NO. 2—SARASOTA District—Continued

Wimauma	5	3	1	16					1	8	14		17	1	8		6	45	59				4	28	136
Ruskin		2												1	8			63	71			1	3	24	67
Zolfo Springs		7	1	12			1	45						1	8			100	108			2		13	146
Friendship	1	3	1	6			1	50						1	7			60	67	7				3	34
Gardner		1					1	5						1	5			46	51					3	21
Brownsville	1						1	2						1	7	5		40	53	4			1	4	19
TOTAL	65	478	34	1299	1	52	30	347	43	1152	192	17	1178	45	741	326	192	5788	7043	268	179	54	201	1652	10769
TOTAL LAST YEAR	New District—No Report Last Year.																								

Statistical Table No. 2—Tallahassee District

Apalachicola	1	23	1	55			1	22	1	39	10		11	1	16	15		104	135	1	10		4	52	199
Carrabelle	1	8	1	20					2	67			10	1	15	20		60	95	3			5	43	179
Chattahoochee	2	5	1	31			1	1	1	64	15	2	97	1	17		18	241	259	6	8	3	7	48	390
East Madison: Hanson		2												1	6			35	41	2		1	4	2	15
Hickory Grove		2												1	6			32	41	2		1	4	2	15
Lee		4	1	34					1	36	4	3	12	1	9	6		61	76	8		2		15	48
Pinnetta	3	6	2	23					1	21			5	2	13	7	2	113	113	10		1	4	24	127
Fenholloway	1	1							1	20			4	1	4			30							20
Dowling Park														1	7			80							40
New Harmony														1	4			30							5
New Hope																									
Providence																									
Scanlon														1	7			67							25
Shady Grove									1	25			7	1	6			46							27
Fort White		11	1	10					1	22	12	6	24	1	8				59		8				50
Tustenuggee	1	12	1	8										1	5				29		2			10	50
Pleasant Grove		5												1	6				50						40
York's Chapel		1												1	4				21						15
Columbia City		3	1	7					1	12			8	1	5				30						25
Greensboro	2	8	1	16					1	26	12	2	100	1	18			62	80		12		2	8	88
Sycamore		6	1						1	40	2		20	1	6			70	76					4	44
Glen Julia		4							1	32	15		110	1	8			86	94		33			6	68
Mt. Pleasant														1	6			38	44						20
Havana	2	12	1	37					2	26	3	3	6	1	15			175	190	7	7		6	55	143
Hinson	2	3	1	16										1	6			40	46	3				13	61
New Bethel														1	4			36	40						5
Concord														1	6			64	70	1					8
Midway			1	13										1	8			42	50	2			2	15	39
Hosford	1	3												1	6			34	40	4					23
Bristol		3							1	38			16	1	7	12		39	58	3				10	42
Telogia		1							1	35			20	1	3			25	28						8
Sumatra		1												1	7			53	60	12				50	22

STATISTICAL TABLE NO. 2—TALLAHASSEE DIST.—Continued

DISTRICT	Papers Taken		Woman's Work		Lay Activities				Epworth Leagues					Sunday Schools											
	General Organ	Conference Organ	No. of Societies	Members	No. of Brotherhoods	Members	No. Stewardship Committees	No. in Fellowship of Stewardship	No. of Chapters	Members	Raised for Missions	Raised on Anniversary Day	Raised for all Other Objects	Number of Sunday Schools	Officers and Teachers	No. on Cradle Roll	No. in Home Department	No. in all Other Departments	Total Enrollment in All Departments	No. Pupils Who Have Joined Church	No Taking Training Course	No. of Wesley Classes	Amount Raised on Sunday School Day	Raised for Missions	Raised for All Other Purposes
Jackson Bluff														1	4			30	34						90
Jasper	2	6	2	35			1		2	40	3		5	1	17			135	152	1	8		4	25	130
Jenning		4	1	8			1		1	35			5	1	8			60	68		5		1	5	30
Spring Hill		2																							
Lake City	5	30	1	96			1	40	2	70	23		62	1	45	32	25	360	462	10	12	4	7	54	390
Lake Jackson														1	3				25						4
Bethel														1	3				40	1					2
Leon; Miccossukee	2	3	1	13					1	35			11	1	7			52	59	7	8		2	12	39
Pisgah	1	3							1	22	10		24												
Lloyd	1	3	1	7					1	17			5	1	7			34	41						52
Chaires	1	4	1	6										1	8			54	62	1			3	11	40
Live Oak	2	12	1	91					2	70	10		5	1	29	6	32	210	277	3			10	84	283
Madison		22	1	62					1	30			12	1	23	5		250	278	22	1	3	10	142	771
Mayo	1	4	1	23			1		1	32	1		26	1	7	5		118	130				2	14	85
Branford		2					1		1	26			20	1	7	8		42	57	2			1	1	44
McCall's Chapel		5					1							1	6	10		39	55				2		18
Cook's Hammock														1	4	5		17	26						2
Monticello	2	8	1	136			2		1	25	5		10	1	25	13	5	170	213	2		6	5	82	368
Bethel														1	6			28							75
Macedonia														1	6			25							60
Perry	2	15	1	68			1		2	85	4	9	120	1	26	15	12	126	153				13	56	265
Quincy	5	65	3	237					2	91	61	20	206	1	47	33	48	364	492	18	15	15	25	137	840
Tallahassee, Trinity	24	101	1	244			1		3	161	70		347	1	58	41	80	1115	1236	18	21	5	18	264	1058
Sopchoppy		2	1	14					1	36		1	2818	1	7			68	75						44
Crawfordsville		1												1	8			48	56	1				6	33
Woodville		1							1	14			3	7			30	37							30
St. Marks																									
Wakulla																									
Waukeenah	1	5	1	12			1		1	20	4	1	18	1	7	6	4		74	2			3	7	55
Sardis	1	3	1	11			1																		
Lamont	1	4	1	5			1																		

STATISTICAL TABLE NO. 2—TALLAHASSEE District—Continued

Wacissa	1	2	1	7			1							1	6	3	3		45	1				2	20
Walborn	2	4	1	18			1		1	21				1	7			60	60				1	11	50
Pine Grove		1					1							1	4			65	65					2	7
New Hope		1					1																		
Leona	1	2					1							1	4			20	20	4				6	7
Bethlehem		1					1																		
Huntsville		1					1																		
Houston							1							1	3			20	20						
(W. Madison) Cherry Lake	2	4	1	14										1	5			20	9				1		10
Rocky Springs		4	1	12										1	5	8		25	5				1	5	16
Aucilla	3	1																							
Greenville																									
Ebenezer		1																							
Simmons																									
Shiloh																									
White Springs		15	1	70			1		1	50			15	1	9			60	69	1			2	15	66
Bethel							1		1				15	1	6			63	69	6			8	8	17
Corinth							1							1	4			26	30						
Falling Creek							1							1	6			32	38	6				2	7
Swift Creek							1		1				5	1	5			45	50	3			1	10	32
Mt. Tabor							1							1	5			26	31	2					
TOTAL	616	3245	278	10932	13	444	215	1328	258	9922	2572	343	12145	373	5665	2813	1691	43259	54059	2010	1023	412	1405	14016	80528
TOTAL LAST YEAR	616	2902	298	13283	19	755	145	1173	267	9355	4786	542	17746	373	5523	3133	2076	44729	56133	2732	1559	412	2579	21762	131994

Statistical Table No. 2—Tampa District

Clearwater: 1st Church	10	60	1	99					2	91	56		65	1	53	16	35	391	495	15	50	4	13	185	687
Belmont Park	1	6	1	18					2	40	3		18	1	17	26	5	122	170	16		2	5	47	183
Central														1	4	3	3	22	32					11	41
Dunedin	3	10	2	42	1	12			1	25	44	1	34	1	9			78	87	8	8		3	14	101
Palm Harbor	1	7	1	23	1	18			1	18	4		22	1	14			126	140	3	4		4	55	152
Curlew		3												1	8			54	62				2	17	62
Largo	2	14	2	44					2	84	17		71	1	32	20	27	171	250	13		3	7	75	429
New Port Richey	1	16	1	12			1	3						1	9	4		60	73				5	24	48
Elfers		6												1	5			25	30					9	42
Hudson		5												1	5			30	35					2	13
Odessa		6							1	22				1	6			45	51						42
Keystone		2	1	10										1	5			40	45					1	21
Safety Harbor	2	8	1	20			1		1	24	3		7	1	10	8		73	91	12			1	31	119
Friendship		2	1	10			1							1	10	12		40	62				3	29	138
Seminole		10	1	25					1	34	1		25	1	11			77	88	3		3	3	29	181
Northside		1							1	22	5		30	1	9			89	98	21	1	2	1	12	90

STATISTICAL TABLE NO. 2—TAMPA DIST.—Continued

DISTRICT	Papers Taken		Woman's Work		Lay Activities				Epworth Leagues					Sunday Schools											
	General Organ	Conference Organ	No. of Societies	Members	No. of Brotherhoods	Members	No. Stewardship Committees	No. in Fellowship of Stewardship	No. of Chapters	Members	Raised for Missions	Raised on Anniversary Day	Raised for all Other Objects	Number of Sunday Schools	Officers and Teachers	No. on Cradle Roll	No. in Home Department	No. in all Other Departments	Total Enrollment in All Departments	No. Pupils Who Have Joined Church	No Taking Training Course	No. of Wesley Classes	Amount Raised on Sunday School Day	Raised for Missions	Raised for All Other Purposes
Lealman			1	16					1	25	1		20	1	8			95	103	10		2		2	36
St. Petersburg: 1st Church	1	30	1	175					3	230	44		157	1	101	61	52	787	1001	21	3	8	15	177	1385
Gulfport	1													1	10			59	69		2		2	10	46
Childs Park		3	1	27					1	30	16	2	45	1	16	12		137	165				4	14	212
Pasadena	1	5.	1	10			1		1	21			48	1	12	21		60	93	2				35	119
Trinity	4	5	1	33			1		1	25	5	1	12	1	15	8		138	161	14		1	5	45	167
Central																									
Tampa: 1st Church	15	35	1	165			1	40	1	48	15		112	1	30	30	11	253	324	25	10	5		155	501
Bayshore	2	7	1	20			1		1	15			17	1	10			68	78	2	1		2	18	52
Eighth Avenue	1	6	1	10			1	10	2	26	7		36	1	12	2		79	93	7				22	102
Uceta		6					1	1	2	21				1	7			48	55	1			5	12	50
Gibsonton	1	1												1	8			30	38	5				10	92
Edgewood	1	5	1	15			1	30						1	15	12		125	152	3	6		3	42	129
Hillsboro	1	4	1	12			1	20	1	30	10		24	1	10	8		91	109	3	4		5	29	124
Belmont		3					1	10	1	25			10	1	8			60	68	3					57
Highland Avenue	1	14	1	92				100	2	49	26	5	55	1	30	30	25	280	365	11	6	6	13	120	790
Hyde Park	10	12	1	240			1		1	39	42	22	295	1	56	17	52	621	746	41	5	2		435	1667
Nebraska Avenue	3	5	1	49			1		2	59	37	3	104	1	29	15	4	201	249	4	8	3	15	84	206
Port Tampa	4	3	1	10			2							1	10	12		60	82		3	1			148
Interbay	8	4	1	11			2		1	16	3	3	17	1	10	9		45	64		1				186
Seminole Heights	1	10	1	85					2	73	52	3	73	1	66	38		650	754	28	3	4	22	255	1611
Sulphur Springs	1	8	2	39			1		2	82	29	1	24	1	17	8	6	180	211	10	6	2	5	40	316
Oak Grove	1	10	2	30			1		2	53	42	1	72	1	17	6	6	150	179	10	8	4	5	82	279
Tampa Heights	3	36	3	112			1	28	2	42	27	8	70	1	61	65	95	573	794	15	16	7	17	212	1761
Trinity	1	13	4	112			1	40	2	55	4	3	12	1	42	16	23	179	260	10	1	3	4	35	414
Tarpon Springs	1	8	1	16			1		1	18	3		8	1	15			129	144	1		1		48	124
Anona									1	16	4		10	1	7			35	42						36
TOTAL	82	395	40	1582	2	30	23	282	45	1358	500	53	1493	42	829	459	344	6576	8208	317	146	63	169	2423	12959
TOTAL LAST YEAR	64	405	34	1480	1	40	19	288	43	1116	927	67	2458	37	774	472	272	6144	7633	399	228	75	319	3985	24142
INCREASE	18		6	102	1		4		2	242				5	55		72	432	575						
DECREASE		10				10		6			427	14	965			13				82	82	12	150	1562	11183

Recapitulation Table No. 2—Florida Conference

Bartow	97	420	31	1329	4	125	17	69	46	1260	414	52	857	39	699	281	119	4635	6331	238	96	65	231	1746	9331
Gainesville	68	340	38	1053	1	12	41	69	53	1324	310	24	1091	66	685	213	288	4594	6183	220	42	43	106	1395	7592
Jacksonville	104	291	31	1580	2	90	26	91	38	1100	142	19	716	38	614	276	198	4718	5800	256	134	77	138	1866	12315
Miami	62	498	33	1230	2	100	26	185	47	1310	376	102	1384	35	739	678	144	5945	7387	201	153	33	209	1862	10099
Orlando	62	357	32	1400	1	35	23	222	40	1035	374	29	1244	39	676	330	177	5503	6675	335	123	36	193	1754	10582
Sarasota	65	478	34	1299	1	52	30	347	43	1152	192	17	1178	45	741	326	192	5788	7043	268	179	54	201	1652	10769
Tallahassee	76	466	39	1459	.....	.....	29	63	46	1383	264	47	4182	69	682	250	229	5500	6438	175	150	41	158	1318	6881
Tampa	82	395	40	1582	2	30	23	282	45	1358	500	53	1493	42	829	459	344	6576	8202	317	146	63	169	2423	12959
TOTAL	616	3245	278	10932	13	444	215	1328	258	9922	2572	343	12145	373	5665	2813	1691	43259	54059	2010	1023	412	1405	14016	80528
TOTAL LAST YEAR	616	2902	298	13283	19	755	145	1173	367	9355	4786	542	17746	373	5523	3133	2076	44729	56133	2732	1559	412	2579	21762	131994

Statistical Table No. 3—Bartow District

CHARGE AND CHURCH	Presiding Elder		Preacher in Charge		General and Conf. Work		District Work		Financial Exhibit—Raised During the Year														
	Apportioned	Paid	Apportioned	Paid	Apportioned	Paid	Apportioned	Paid	Voluntary Kingdom Extension Offering	Golden Cross	Hospital	Superannuate Endowment	Orphanage	Incidentals and Other Objects	Churches and Parsonages	Insurance Premiums	Total Amt. Raised by W. M. Societies	Total Amt. Raised by Brotherhoods	Total Amt. Raised by Epworth Leagues	Total Amt. Raised by Sunday Schools	Total	Less Items Reported Twice	Grand Total for Year
Auburndale	156	135	1300	1125	451	35	7		8				54	75	110	17	94		26	215	1894		1894
Avon Park	216	130	1800	1087	699	50	7		14			44	53			44	294	16	20	426	2178		2178
Clermont	250	187	2000	1510	688	200	11	5	7	10			104	318	500	58	180		93	358	3530		3530
Dade City	216	180	1800	1500	770	408	12	12	18			16	150	300	50	70	192		50	253	3199		3199
Richland		8	100	100		10						1	7	8						56	190		190
Prospect			50	55																	55		55
Lake Jovita			150	10															4		14		14
Frostproof	216	192	1800	1600	596	246	12	12		48			42	25	20	40	150	25	53	195	2648		2648
Groveland	216	216	1800	1800	727	124	10		40	3		20	68	286	16	122	93		93	867	3748	68	3680
Mascotte		4	319	38	145	11	3						6	96	180		42		42	41	460	6	454
Haines City	288	218	2400	1950	886	126	14	14				50	55	1430	48	59	580		84	296	4910	126	4784
Homeland	90	55	750	458	317	185	5	5	32			50	63	118	546		783		45	108	2448		2448
Alturas	54	54	450	450	182	90	3						71	41	666	38	4		48	241	1703		1703
Kathleen	36	23	300	179	180	6	2	2				4	8	45	100				24	51	442	45	397
Knights	31	31	264	264	180	56	2	2					15	49	20				36	59	532	49	483
Cork	36	24	300	176	180	12	2	2					10	50	20	7				58	359	59	300
Calloway	31	12	260	100	164	7	2						7		10						136		136
Lake Placid	86	64	720	536	289		5						39	26	30		24		14	211	944	38	906
Desoto City	60	50	500	445	145	145	2	2				13	25	12		24	30		10	149	905	123	782
Lake Alfred	24	24	205	205	115	17	2						29	27	50	4	74			151	581		581
South Winter Haven	12	5	100	84	115		2									15	64		6	53	227		227
Loughman	1		10	10	283		4						26	1			36			78	151		151
Dundee	12		100	112	115		1								75						187		187
Lake Wales	300	300	2500	2500	1248	1248	19	19	31				186	1576	85	52	430	25	151	1252	7855	540	7315
Lakeland: College Heights	288	264	2400	2197	1239	682	19		117	13		47	158	602	662	163	393		77	546	5921		5921
First Church	360	288	3000	2400	2388	1320	37		65			81	356	4939	200	192	2316		53	1007	13217		13217
Myrtle Street	180	120	1500	1000	668	285	10	2		1			45	443	138	25	310		42	473	2884		2884
Cornelia Ave.														45		20				6	71		71
Lakeland Cir.: Orange Hts.		29	11	240	175	69	28	1	2				12	17	50				2	54	352		352
Eaton Park	29	5	240	71	69	6	1		1			1		7	7		2		2	33	135		135
Highland City	29	13	240	235	69	20	1		2			5	3	15	83				10	30	416		416

STATISTICAL TABLE NO. 3—BARTOW DIST.—Continued

Moore Haven	96	95	1000	793	335	80	5		5			18	28	64	62		103			168	1421		1421
Venus	30	12	250	98	105	5	2	2					4	15	43		83			35	297	85	212
Mulberry	180	165	1500	1381	617	64	10		14	1	10		76	157	15	50	166		15	264	2378	40	2334
Okeechobee	162	127	1350	1059	614	113	9		4	2			46	191	180	43	302		57	216	2340	180	2160
Brighton	18	8	150	70	67		2						6							54	138		138
Trilby	48	19	400	194	100		7								250		43			68	574	57	517
Blanton	36	30	300	294	120	6	4	2	17				25	24			50		23	76	547	76	471
Lacoochee	66	38	550	383	200	11	8	2	1				10		1000	15	75		29	159	1723	159	1564
Providence		2		27																	29		29
Spring Lake	48	48	400	400	180	41	8	4	20				8	24	50		100		14	80	789	100	689
Winter Haven	324	324	2700	2700	1493	747	23	23	47				598	1474	1137	103	1314		63	1581	10111	598	9513
Bartow	312	312	2600	2600	1847	1847	28	28	45			59	194	1080	205	93	828		117	956	8364		8364
Brooksville	216	152	1800	1260	872	200	13		25				51	250	420		560		15	374	3304	300	3004
TOTAL	4782	3945	40598	33631	19527	8431	315	139	515	78		419	2638	13830	7028	1254	9715	66	1318	11298	94307	2649	91658
TOTAL LAST YEAR	7170	6160	56375	51419	25099	13545	485	271	1004	28	923	684	2520	26648	9661	2170	17583	475	2431	17226	152748		152748
INCREASE										50			118										
DECREASE	2388	2215	15777	17788	5572	5114	170	132	489		923	265		12818	2633	916	7868	409	1113	5928	58441		61090

Statistical Table No. 3—Gainesville District

Alachua	187	142	1500	1136	704	150	45	20	16				29	72	11	40	175		10	174	1975	60	1775
St. Johns	12	4	100	33	78		3						1								38		38
Bronson	75	52	600	468	360	130	17	9	16				15	76	165	54	74		27	91	1177		1177
Cedar Key	75	43	600	397	360	50	17	7	6				14	108	10		29		37	115	816		816
Ellezy	15	12	125	95	79	20	5	1	2					5	300				90	49	574		574
Gulf Hammock				240																	240		240
Bushnell	216	49	1800	823	691	68	54	8	5			6	30	132	62		30		25	102	1340		1340
Citra	85	55	700	506	350	71			8				5		55	8			95	183	986	50	936
Anthony	50	36	400	312	200	26			7				33		51	50	19		15	25	574	33	541
Sparr	50	32	400	286	200	12			4				23						17	122	496	23	473
Burbank	7	8	60	71	30	2			2				7							46	136	7	129
Pine	7	3	60	24	30																27		27
Island Grove	34	14	275	112	135	50			8				6							16	206	6	200
Lochloosa	13	13	100	100	55	29			4				7		30					22	205	7	198
Coleman	93	75	750	600	369	55	22	6	10			5	20	118	8	34	73		12	154	1170		1170
Wildwood	93	56	750	450	369	145	22	5	13			3	23	185	707		449		8	185	2229		2229
Cross City	188	188	1500	1395	602	320	45	11	5	1			23	275	145	35	263		35	115	2811	168	2643
Dunnellon	150	55	1200	440	525	12	36		57				41	25		41	164		57	199	1093	77	1016
Cedar Grove		1		12																	13		13
Holder		1		6																	7		7
Gainesville	500	500	4000	4000	2377	2377	120	120	149				325	2883	1269	87	3219		231	1048	16208		16208
Windsor				18																	18		18

STATISTICAL TABLE NO. 3—GAINESVILLE DIST.—Continued

CHARGE AND CHURCH	Presiding Elder		Preacher in Charge		General and Conf. Work		District Work		Financial Exhibit—Raised During the Year														
	Apportioned	Paid	Apportioned	Paid	Apportioned	Paid	Apportioned	Paid	Voluntary Kingdom Extension Offering	Golden Cross	Hospital	Superannuate Endowment	Orphanage	Incidentals and Other Objects	Churches and Parsonages	Insurance Premiums	Total Amt. Raised by W. M. Societies	Total Amt. Raised by Brotherhoods	Total Amt. Raised by Epworth Leagues	Total Amt. Raised by Sunday Schools	Total	Less Items Reported Twice	Grand Total for Year
Hawthorne	75	75	600	611	328	186	18	18	21			5	48	83			161		26	246	1480	48	1432
Rochelle	12	9	100	70	54	3	3		10												92		92
Campville	22	14	180	114	85	9	5	1	2			3	23	6						36	208	23	185
Orange Creek	16	13	125	107	136	10	4	2	60											15	207		207
McMeekin	6	3	44	23	32	4	2														30		30
Interlachen	25	25	200	200	70	38	6	2	7				29	45		9				175	530	73	457
High Springs	150	113	1200	890	500	208	36	36	33				25	170	75		150		35	100	1835	25	1810
Bland	14	10	114	114	100	22	4		2				30	5						25	208		208
Inverness	37	5	300	96									17		35						153		153
Crystal River		5	75	72									5			10				12	104		104
Floral City			150	78									7	12	10				50	42	199		199
Hernando			300	52									14	12	10				13	79	180		180
Homasassa			50																				
Lecanto			40	4									1								45		45
New Hope			60	17									1								18		18
Lake Butler	67	45	533	375	263	75	12	1	4				15	85	352	11	294		10	91	1358	34	1324
Worthington Springs	22	11	178	89	111	25	8		4				10	35	30		45		6	31	286	30	256
Spring Hill	23	23	187	185	102	25	5														233		233
Hague	10	5	85	50	30	25	5						5	17	1					24	127		127
Lady Lake	31	19	250	251	67	38	7	7	16				24	17	10	3	106			85	576	109	467
Summerfield	33	33	250	250	67	67	7	7	20				5	12	65	3				26	488	29	459
Oxford	27	27	216	216	67	67	7	7	30				31	12	162					79	631	29	602
Ocklawaha	25	22	200	175	67	26	7	7	7				9	12	5					34	297	7	290
Leesburg	325	263	2600	2125	1160	301	78	15	60				210	757	1305	28	441		32	683	6220		6220
Micanopy; Archer	87	61	700	479	400	51	15	10	6				12	10	50		50		16	74	819		819
Shiloh	25	11	200	89	28	8	5	4	4				2		300					11	429		429
Micanopy	50	43	400	349	200	81	10	8	8				33	10	50		44			98	714		714
Evinston	28	28	222	222	200	44	10	8	7				17	10	31		110		23	63	563		563
Ocala	375	375	3000	3000	1838	1538	95	73	85				188	962	604	114	1692		141	1322	10094	604	9490
St. James (Palatka)	375	375	3000	3000	1229	794	90	45	70	10			181	879	1215	27	419		125	450	7590	112	7478
Sumpterville	25	19	200	155	50	50	7	7	14				7	53						25	330	7	323

STATISTICAL TABLE NO. 3—GAINESVILLE District—Continued

Panasoffkee	25	25	250	250	50	50	7	7	14				4	20					12	42	424	4	420
Reddick	75	63	600	500	255	19	19	2	27				15	15	20		40			127	828	0	828
Kendrick	44	30	360	279	195	27	5	1	3				11	50	75		15		11		502	0	502
McIntosh	39	39	300	300	174	50	12	2	3				19	20	25		114			50	622	0	622
Orange Lake	13	10	100	67	55	20	9	1					5	30	10				12	52	206	0	206
St. John	17	15	140	108	88	8	5	1					5	5					8	10	161	0	161
Tavares	150	150	1200	1200	415	63	36	7	9			10	60	336	658	71	256		5	363	3190	372	2818
Altoona	0	0	0	0	86	1	3	0	1			0	10	113	0	0	32		0	56	213	10	203
Grand Island	0	0	0	0	58	1	1	0	0			0	5	52	0	0	0		0	0	58	0	58
Lisbon	0	0	0	0	41	5	2	0	1			0	3	65	0	0	0		0	15	89	3	86
Paisley	16	16	128	129	47	47	3	3	9	2		0	29	15	225	6	58		25	138	702	76	626
Trenton	63	63	533	533	195	26	10	6	5			0	28	240	20	0	30		25	162	1138	0	1138
Chiefland	37	37	300	300	220	9	12	3	5			0	22	90	175	27	90		47	115	920	0	920
Haile	4	4	50	50	73	10	5	3	0			0	0	8	150	0	0		0	28	253	0	253
Newberry	31	15	250	150	120	16	8	5	0			0	10	25	80	18	0		15	105	439	0	439
Old Town	31	31	250	250	104	0	8	3	0			0	0	10	0	0	20		0	0	314	0	314
Umatilla	225	187	1800	1500	756	400	54	23	30			0	85	262	10	85	253		30	370	3235	184	3051
Waldo	90	50	700	400	300	75	14	14	5			0	11	97	150	0	128		45	17	992	0	992
Florahome	8	5	75	25	75	25	3	2	0			0	1	26	14	0	0		0	3	101	0	101
Hampton	8	5	75	25	75	25	3	2	0			0	0	0	0	0	0		0	0	57	0	57
Melrose	50	40	400	350	300	75	14	14	0			0	37	134	38	0	78		62	26	854	0	854
Webster	87	25	700	200	300	48	20	0	2			0	20	58	121	0	164		30	108	796	0	796
Center Hill	71	21	575	175	200	21	15	0	3			0	13	33	0	0	20		0	61	347	0	347
Linden	28	28	225	225	146	31	10	0	3			0	4	30	0	0	0		0	51	382	0	382
Williston	200	125	1600	1000	904	276	54	25	40			0	66	268	160	53	310		53	408	2784	311	2473
Montbrook	9	8	75	60	40	15	0	0	0			0	0	5							88	0	88
Wacahoota	12	12	100	100	60	9								10							131	0	131
Churches for which there was no room to report	1308	978	10536	7926	5382	1302	325	117	145	2		10	592	1997	1881	260	1604		230	1979	18991	956	18035
TOTAL	5068	3974	41465	33156	20130	8564	1164	569	941	13		32	2147	9100	8954	814	9611		1380	8493	87748	2521	85227
TOTAL LAST YEAR	8298	6920	52388	45610	22320	9092	2607	1418	506	50	289	313	2168	13185	15112	1050	13406		1601	9542	120262	982	119280
INCREASE									435													1539	
DECREASE	3230	2946	10923	12454	2190	528	1433	849		37	289	281	21	4085	6158	236	3795		221	1049	32414		34053

Statistical Table No. 3—Jacksonville District

Baldwin	35	27	400	230	150	63	10		8				15	40			385			10	778		778
Bryceville	10	3	50	50	35	10	6		2				7							8	80		80
Marietta	5		25	22	13		3														22		22
Bunnell	100	80	1500	1177	400	196	34		2				7	154	112					90	1818	62	1756
Flagler Beach	20		200	86	100		10						3	31	16					15	151	15	136
Centenary	20	20	200	200	116	116	15	15	2				5	65						64	487	39	448

STATISTICAL TABLE NO. 3—JACKSONVILLE DIST.—Continued

CHARGE AND CHURCH	Presiding Elder		Preacher in Charge		General and Conf. Work		District Work		Financial Exhibit—Raised During the Year														
	Apportioned	Paid	Apportioned	Paid	Apportioned	Paid	Apportioned	Paid	Voluntary Kingdom Extension Offering	Golden Cross	Hospital	Superannuate Endowment	Orphanage	Incidentals and Other Objects	Churches and Parsonages	Insurance Premiums	Total Amt. Raised by W. M. Societies	Total Amt. Raised by Brotherhoods	Total Amt. Raised by Epworth Leagues	Total Amt. Raised by Sunday Schools	Total	Less Items Reported Twice	Grand Total for Year
Callahan	80	41	700	419	353	164	34	16	28			21	19	93	67	8	87			110	1073	86	987
Yulee	35	33	400	292	216	69	21	7	8			15	21	53	84	22	26			59	689	21	668
Dinsmore	60	47	500	432	287	84	28	22	10	6			32	124	288	15	85		72	157	1374	31	1343
Hilliard	30	30	400	207	185	26	17	3	5				29	40	68		30		32	84	554	28	526
Doctor's Inlet	20	20	100	100	95	52	8		3				8	9	43	6	91			28	360	77	283
Middleburg	25	25	125	125	90	90	8	8	3	3			7	26	19		151		11	19	487	149	338
Switzerland	5	5	35	35	42	42	4						3	113	133		183			20	534	339	195
Epperson	45	45	600	600	161	161	15		34				49	260			220		48	208	1625		1625
Inman	45	30	600	480	161	51	15		2				20	200			50		50	160	1043		1043
Fernandina	115	118	1800	1800	471	248	45		21				72	307	458		369		80	322	3795		3795
Garden City	35	32	180	128	218	15	21						27	15			30			98	345		345
Hutto	15	8	60	30	109		10														38		38
Green Cove Springs	90	76	1100	938	350	154	35	5		7			8	136	206	36			8	85	1659	138	1521
Hastings	150	113	1500	1134	703	35	67	5	1				70	200	200	30	275		23	178	2264	187	2077
Jacksonville:																							
Anderson Memorial	190	171	2000	1800	960	100	92		28				131	625	717	40	783		30	789	5214	161	5053
Avondale	250	215	2400	2150	972	166	93	4	62				59	377.	1296	27	1301		29	485	6171		6171
Epworth	130	72	1800	1000	558	98	54		13	8			40	274	779	13	178		86	116	2677		2677
First Church	725	725	5200	5200	2557	1464	247		197	44			253	4882	8170	154	4243		50	2421	27803		27803
Hendricks Memorial	275	275	2600	2400	1020	171	99						93	598	474	29	745			594	5379	75	5304
Main Street	145	58	2000	791	605	115	58		6			8	24	146	466	21	148		113	310	2161	214	1947
Murray Hill	85	65	1000	752	550	63	53		6				42	43	5035	10	263		19	267	6565	710	5855
Ortega	120	100	1200	1004	555	70	53		10			7	19	109	625	79			38	175	2236		2236
Riverside Park	845	845	5000	5000	2971	2971	286	17	121	4			407	11718	53	587	4510	600		5299	32132	1428	30704
Springfield	470	470	3000	3000	1716	1745	166	166	84				100	3043	104	49	1995	120	37	1072	11985	1829	10156
Wesley Memorial	200	157	2100	1653	910	206	87		15				41	366	60	35	1220		112	280	4145	205	3940
Woodstock	65	35	855	468	300	34	27		10				31	132	1056		27			174	1967	31	1936
Macclenny	75	75	600	600	338	58	32		15			7	15	47	77		331		23	117	1365	100	1265
St. Augustine	200	140	2000	1400	910	132	87		5				114	700	1000	25	625		73	446	4660	400	4260
Spring Glen	55		480		200		20																
Starke	155	140	1500	1400	627	176	60	6	4	5			60	176			200		8	154	2329	162	2167

STATISTICAL TABLE NO. 3—JACKSONVILLE District—Continued

St. Matthews	50	50	400	431	200	207	25	22	3				23	188		55				75	1054	7	1047
Bethel	25	12	200	128	149	19	10		3				13	36						60	271	13	258
East Palatka																21				24	45		45
TOTAL	5000	4358	44810	37662	20348	9371	1955	296	711	77		53	1867	25286	21606	1262	18551	720	942	14573	137335	6507	130828
TOTAL LAST YEAR	9594	8603	69790	65196	28860	19480	2651	1012	1083	137	528	108	3309	42847	73555	2628	27256	363	2733	22787	271625	20309	251316
INCREASE																		357					
DECREASE	4594	4245	24980	27534	8512	10109	696	716	372	60	528	55	1442	17561	51949	1366	8705		1791	8214	134290	13802	120488

Statistical Table No. 3—Miami District

Boynton	225	137	1800	1100	535	60	72	5	22	21		19	71	287	150		30		10	197	2109		21109
Dania	150	110	1200	890	455	286	48	20	8				64	74	25		76		25	204	1782		1782
Delray Beach	175	166	1400	1325	426	213	56	24	25			55	98	382	176	57	178		19	264	2982		2982
Fort Lauderdale	300	250	2400	2000	965	483	96	8	70			18	92	826	100	24	600		125	320	4916	188	4728
Fulford	63	45	500	360	190	81	20	10	10				15	8	70		147			83	829	4	825
Ojus	62	51	500	412	190	35	20	5	3				44	18	175		12		13	159	927	15	912
Homestead	200	200	1600	1600	668	668	64	64	36			30	61	180	1200	23	446		78	374	4960	80	4880
Jupiter	87	82	700	660	214	114	28		11				29	215	1370	15	148		55	202	2901	398	2503
Salerno	63	63	500	500	214	24	20		10			7	13	12	10		50			160	849	15	834
Key West: 1st Church	262	225	2100	1800	996	200	84	20	37			10	106	569	537	25	164		173	500	4366		4366
Fleming Street	200	175	1600	1400	813	146	64	7	25			7	85	480	232		105		58	311	3031	25	3006
Matecumbe	87	68	700	587	235	114	28	5	19				34	65	222		87		18	130	1349		1349
Ley Memorial	125	48	1000	800	537	100	40	8	17			5	31	101	218	7	233		104	132	1804	116	1788
Miami: Coral Gables	250	250	2000	2000	548	204	80		56				73	414	1539	6	155		80	535	5312	73	5239
Floral Park	88	27	700	430	200	60	28	5	7				28	150			75		23	133	938		938
Sellars Glade	37	37	300	300	167	120	12	5	5				21	10						133	631		631
Silver Bluff	98	75	780	640	240	170	30	30	20	4			30	200	200	30	450		40	269	2158	30	2128
Holleman Park	62	35	500	340	240	70	20	5	10				15	216	160	37			40	232	1160		1160
Highland Park	125	36	1000	468	460	31	40		8			20	69	125	350	14	11			255	1387	52	1335
Lemon City	260	230	2080	1842	950	475	80	40	21			10	115	800	1000	5	703		97	493	5831		5831
Miami Beach	300	38	2400	1000	720	169	96	96	69				61	628			249			258	2568		2568
Riverside	390	390	3120	3120	1525	1525	124	50	50			73	283	2015	60	23	1164		185	1152	10090		10090
Tarboux Memorial	188	171	1500	1411	648	384	60	32	42				48	304	560	39	257		52	445	3745		3745
Trinity	625	625	5000	5000	3300	3300	200	200	134				700	8010			2875		38	1881	22763		22763
Oakland Park	62	63	500	500	191	191	20	20	28				40	328	705	20			130	118	2143		2143
Progresso	50	50	400	346	121	131	16	16	17				32	80					14	104	790		790
Pahokee	225	174	1800	1350	535	535	72	72	63				101	218	475	27	147		78	367	3607	101	3506
Pompano	150	150	1200	1200	468	223	48	12	26	4		18	23	44	306	25	224		19	326	2600		2600
Stuart	225	188	1800	1500	700	400	72	45	42			17	68	242	188	77	188		15	224	3194	177	3017
Silver Palm	56	50	450	450	218	100	18	5	18			5	42	199			150		30	279	1328	60	1268
Perrine-Peters	50	30	400	392	217	66	16	5	11			4	45	100					20	128	801	20	781
W. P. Beach: 1st Church	375	375	3000	3000	2330	2330	120	120	546	14			839	7077	13115	121	3065	60	220	1464	32346	2146	30200

STATISTICAL TABLE NO. 3—MIAMI DIST.—Continued

CHARGE AND CHURCH	Presiding Elder		Preacher in Charge		General and Conf. Work		District Work		Financial Exhibit—Raised During the Year														
	Apportioned	Paid	Apportioned	Paid	Apportioned	Paid	Apportioned	Paid	Voluntary Kingdom Extension Offering	Golden Cross	Hospital	Superannuate Endowment	Orphanage	Incidentals and Other Objects	Churches and Parsonages	Insurance Premiums	Total Amt. Raised by W. M. Societies	Total Amt. Raised by Brotherhoods	Total Amt. Raised by Epworth Leagues	Total Amt. Raised by Sunday Schools	Total	Less Items Reported Twice	Grand Total for Year
Northwood	75	41	600	435	263	100	24	9	15				22		86		239		72	138	1157		1157
Sarah Wagg Memorial	150	120	1200	950	400	165	48		47	8			26	246		12	75		26	185	1860	20	1840
Boca Raton (See No. 3)					74	14														70	84		84
Tavernier (See No. 13)	6	6	50	41	22	2	3														49		49
Plantation (See No. 13)	6	6	50	43	22	13	3		1												63		63
Princeton (See No. 30)	13		100	18			4						8							30	56		56
TOTAL	5865	4787	46930	40210	20997	13302	1874	943	1529	51		298	3432	24623	23229	587	12303	60	1857	12255	139466	3520	135946
TOTAL LAST YEAR	8723	7735	69890	64405	23974	18660	3408	2785	1314	189	1190	732	3599	40784	24348	3601	16118	213	3695	16441	205809	9998	195811
INCREASE									215														
DECREASE	2858	2948	22960	24195	2977	5358	1534	1842		138	1190	434	167	16161	1119	3014	3815	153	1838	4186	66343	6478	59865

Statistical Table No. 3—Orlando District

Apopka	112	112	1400	1400	640	326		42	21				119	352	218	49	260		22	357	3278	93	3185
Benson Springs	53	53	660	660	300	300	25	25	14	6			116	239	275		136		17	263	2104	166	1938
North Lake Monroe	6	6	70	70	20	20							13	11	325					26	471	13	458
Ebenezer	4	3	56	34	15	15			2				15	22						57	148	22	126
Osteen		1		18	10	10							11	24						35	99	35	64
Paola	3	1	42	14	15	15			1				4	9							44		44
Crescent City	140	83	1400	831	570	56	45	17	10				90	186	2090	24	120		43	161	3711	115	3596
Georgetown	10	10	100	100		2							15	20	71	8				20	246		246
Cocoa	180	110	1800	1108	765	205	54	21					74	371	24		252		53	320	2538	78	2460
Daytona Beach	170	112	1700	1123	700	99	51	51					20	349		19	188	18	40	401	2420		2420
DeLand	300	125	2500	2080	1517	130	75	25				2	96	810	113	25	709			405	4520		4520
Hendry Mem. (Ft. Pierce)	288	261	2400	2188	1265	234	72	20	26				77	400	1350	252	602		72	716	6198	191	6007
Kissimmee	180	158	1800	1650	1125	366	57	40	25	15		14	266	348	250	56	451		50	796	4485		4485
Shingle Creek	14	14	140	140									25	45						60	284		284
Mims	48	48	600	600	294	80	18	18	3				23		44		142		56	101	1115		1115
Geneva	32	26	400	322	196	37	12	12	7				7				37			57	505		505

STATISTICAL TABLE NO. 3—ORDANDO DIST.—Continued

New Smyrna	210	170	2100	1700	1265	318	63	63	50				140	271	501	55	644		25	399	4336	526	3810
Ovieda	98	98	1200	1200	463	251	36	5	6				81	93			432		16	279	2461		2461
Ocoee	52	52	650	650	250	250	15	15	4				33	154	18	43	60			102	1381	15	1366
Fairvilla	16	16	200	200	100	100	6	6	1				18	1		22	44			84	492	6	486
Lockhart	24	11	300	138	87	6	9	9	1				5	69		29	105		2	64	439	23	416
Orlando:																							
Broadway	360	211	3000	1758	1220	180	90	6		6			206	6017		338	629		236	1563	11150	806	10344
Concord Park	160	115	1600	1150	635	288	48	7	7				24	128	400	25	291		25	231	2691	250	2441
First Church	504	504	4200	4200	2917	2917	126	126	106				554	9717	6536	451	3217		415	2305	31048	1115	29933
Reeves Memorial	56	46	700	580	262	44	20	20	2			5	21	120	121	4	165		67	304	1499	121	1378
Conway	24	24	300	300	175	22	10	10				4	19	70			43			96	588		588
Walker Memorial		3		62	62				2				15		59		15			70	226		226
Pine Castle	24	24	300	300	201	50	9		4	3		15	61	106	51	25	146		67	200	1052	87	965
Angebilt	40		500	154	105	8	15		1					28			23			57	271	8	263
Port Orange	32	32	370	370	135	64							50	115			22		15	144	812	29	783
Farradale	16	4	200	56	76	25	6		3				3	11	20		48		15	55	240	16	224
Lake Helen	6	6	76	76	35	5							37	42						79	245		245
Sanford	432	396	3600	3300	2150	588	108	60	85	10			171	2191	1	118	1027		10	748	8705	748	7957
Sebastian	125	115	1250	1191	400	186	35						32	60	70		162		12	180	2008	93	1915
Roseland	12	12	125	125	45	45	5	5					26		15					54	282	26	256
Micco	12	9	125	48	45	8	5						8							33	106	8	98
Seville	24	20	300	249	150	32	9			1			27	98	100	15				67	609	27	582
Pierson	52	47	650	585	250	107	19	15	2				15	138	10		55		19	103	1096	25	1071
DeLeon Springs	28	24	350	300	150	77	10	5					46	35			30		31		548		548
Winona	6	4	75	54	50	5		2		1			3	18							87		87
Titusville	288	216	2400	1800	850	314	72	18					50	452	87	48	141		79	344	3549	115	3434
Winter Garden	288	240	2400	2000	914	565	72	50	70				104	761	276	120	459		260	655	5560	300	5260
Vero Beach	180	145	1800	1450	895	135	54	20					64	154	279	54	626		58	411	3396	64	3332
Zellwood	64	48	800	609	316	127	24		3	10			45	77	42	11	78		6	169	1225	42	1183
Montverde	20	20	250	243	164	28	7	7	4	6		5	13	89	393	26					834		834
TOTAL	4693	3735	44889	37186	21799	8640	1282	720	460	58		45	2842	24201	13739	1817	11359	18	1711	12571	119102	5163	113939
TOTAL LAST YEAR	7980	7234	64955	60482	26686	15996	2266	1400	628	65	1221	231	3001	36619	18350	2737	12916	75	3107	23512	187574	5163	182411
DECREASE	3287	3499	20066	23296	4887	7356	984	680	168	7		186	159	12418	4611	920	1557	57	1396	10941	68472		68472

Statistical Table No. 3—Sarasota District

Alva	94	63	750	500	270	135	10	10		2	19		43	34	122	20	81		35	233	1297		1297
Idalia	25	23	200	183	72	72	3	3			5		19							102	407		407
Pineland	19	16	150	130	54	40	3	3					9			13	90			58	359		359
Arcadia	300	225	2400	1800	1171	335	47	20	39	5		50	130		418	113	780		17	497	4429	130	4299
Bowling Green	202	127	1080	1041		63	21	12	24			18	140	249	152	60	94		28	405	2413	140	2273
Boca Grande	113	91	900	690	312	190	13	13	16				34	195	210	28	285	10	60	122	1944	34	1910

STATISTICAL TABLE NO. 3—SARASOTA DIST.—Continued

CHARGE AND CHURCH	Presiding Elder		Preacher in Charge		General and Conf. Work		District Work		Financial Exhibit—Raised During the Year														
	Apportioned	Paid	Apportioned	Paid	Apportioned	Paid	Apportioned	Paid	Voluntary Kingdom Extension Offering	Golden Cross	Hospital	Superannuate Endowment	Orphanage	Incidentals and Other Objects	Churches and Parsonages	Insurance Premiums	Total Amt. Raised by W. M. Societies	Total Amt. Raised by Brotherhoods	Total Amt. Raised by Epworth Leagues	Total Amt. Raised by Sunday Schools	Total	Less Items Reported Twice	Grand Total for Year
Ft. Ogden	75	66	600	530	208	95	8	2	10			2	24	23		28	42		341	117	1280	24	1256
Bradenton	325	325	2600	2600	1781	1781	71	71	130	3			308	3198	13449	406	1352			2958	26581	1646	24935
Brandon	100	76	800	610	350	242	15	5	15				30	91	470	22	150		30	238	1979	100	1879
Riverview	88	88	700	700	255	255	10	10	7				42	23	70		132		3	138	1468	170	1298
Ft. Myers	300	300	2400	2400	1457	775	59	40	46				309	1612	144	10	2663		169	1032	9500	84	9416
Edgewood	150	93	1200	744	563	99	23	16		3		14	40	166	135		103		126	298	1837	12	1825
Grand Ave.	63	40	500	325	165	89	9	9	10				28	76	190		364		8	237	1376	184	1192
Estero	19	8	150	66	25	13						3	4	8	65	8				20	195		195
Captiva				121		12			7												140		140
Sanibel				123		12			10												145		145
Ft. Meade	225	168	1800	1425	910	350	37	37	28	6			177	200	12	20	675		35	612	3745		3745
La Belle	125	81	1000	644	325	142	14	14	12	6			58	58	183		116		98	125	1537	60	1477
Felda		1		10		5															16		16
Manatee	150	121	1200	968	355	223	20	20	38	5		10	80	326	268	32	285		15	566	2957	112	2845
Oneco	37	22	300	202	126	41	4	1	5				32	50	250		162		6		771	162	609
Samoset																				20	20		20
Myakka City	19	8	150	68	114	26	4	12	4				15	14					2	37	186		186
Miakka	22	21	175	155	113	30	5	5	2			2	30	10			17		7	45	324		324
Pine Level	37	26	300	184	226	35	9	1	7				13	15	10					36	327		327
Verna																							
Naples	138	88	1100	700	239	40	10	8					16	89	1706		96		78	205	3026	37	2989
Bonita Spring	50	32	400	258	230	22	9						12	51	196		312		35	66	984	196	788
Nocatee	27	6	200	135	100	19	7	4	1			1	20	30	2		18			79	315		315
Charlotte Harbor	27	9	200	117	100	20	7	6	1			1	15	27			16			60	272		272
Ft. Winder	7	1	50	38		1	1	1													41		41
Palmetto	200	169	1600	1350	816	525	33	28	37			16	102	282	2511	90	280		12	408	5810	100	5710
Parrish	82	61	500	500	226	118	15	5					38	102	69					85	978		978
Ellenton	40	21	400	171	150	27	5	2										61			282		282
Terra Ceia	40	35	400	288	150	40	5	5						20					18	51	457		457
Plant City	375	375	3000	3000	1375	716	54	54	75			50	183	1922	3927	381	653	107	105	768	12316		12316
Punta Gorda	203	162	1620	1328	690	127	28	15				12	87		104	8	202		50	290	2385	25	2360

Sarasota	300	300	2400	2400	1415	1241	58	58	13	10			243	1354	439	70	943	15	24	1175	8285	243	8042
Seffner	87	87	700	700	282	152	11	11	13	8		31	20	74	41		104			208	1449	12	1437
Dover	37	37	300	300	169	23	7	7		1			6	24						70	468		468
Venice-Nokomis	130	56	1040	903	328	44	13	13					31	34	553	38	310		15	295	2292		2292
Englewood	37	12	300	147	50		2						2	12	8				20	35	236		236
Wauchula	262	262	2100	2100	900	200	27	10	26	5		25	70	617	275	28	627		35	227	4507	275	4232
Wimauma	44	44	350	355	238	72	9	12	10				56	13	9	21	118		30	168	908	80	828
Ruskin	25	20	200	195	136	12	5	3	5				19	19		18				97	388	29	359
Zolfo Springs	75	38	600	304	102	35	4	2				14	29	50	84		26			140	722		722
Gardner	6	6	50	50	38	12	2	1				2	8	6	2					36	123		123
Friendship	19	13	150	100	115	21	3	1	3			4	8	25	20					52	247		247
Brownsville	25	10	200	78	47	10	3					2	4	18	3	5				38	168		168
TOTAL	4724	3833	37815	31736	16748	8537	703	550	594	54	24	257	2534	11117	26097	1419	11096	193	1402	12449	111892	4575	108037

TOTAL LAST YEAR—New District. No report last year.

Statistical Table No. 3—Tallahassee District

Apalachicola	180	180	1500	1452	605	204	30	15	20	13		20	53	136	279	102	1052		21	355	3902	419	3483
Carrabelle	100	77	900	642	592	40	20	2	8				19	81	100		175		12	227	1383		1383
Chattahoochee	216	192	1800	1607	900	234	36	36	53	16		30	70	639	509	42	1102		15	445	4990	350	4640
East Madison; Hanson	21	12	175	81	105	19	4							20						21	153		153
Hickory Grove	31	16	260	136	160	28	5	7					4	20						23	234	5	229
Lee	39	29	325	243	200	38	7	6	12				4	80			16		19	65	512		512
Pinetta	48	48	400	400	235	55	8	6				12	24	48	90	33	30		5	155	906	54	852
Fenholloway	13	13	112	112	87	11							6						4	40	186		186
Dowling Park	6	5	54	39	87	5							5							5	59		59
New Harmony	11	8	89	63	67	1							3								75		75
New Hope	6	6	54	54	87	5															65		65
Providence	6	3	54	25	87	3														25	56		56
Scanlon	23	16	193	87	87	2							5							27	137		137
Shady Grove	13	13	112	112	88	15							7						5	20	172		172
Fort White	36	29	300	242	216	3	7	3	1	1			18	60	36		30		42	50	515		515
Tustenuggee	32	21	268	178	237	16	7		1	1			20	50			10			60	357		357
Pleasant Grove	9	7	75	59	100	8	1		1	1			18	12	60					20	186		186
York's Chapel	7	5	60	46	73	1	1			1			2	8						15	78		78
Columbia City	5	5	45	35	60	5	1		1				1	5	3		10		8	25	98		98
Greensboro	75	55	750	535	320		12		5				26	40	80	20	60		105	98	1024		1024
Sycamore	42	22	375	205	370		8	5	4				4	15	16				20	48	339		339
Glen Julia	20	11	170	110	335		6		4				10	20	1180	6			100	74	1515		1515
Mt. Pleasant	6	2	50	20	75											10				20	52		52
Havana	180	159	1500	1322	625	405	30	15	34			7	70	171	215	44	186		12	204	2844	365	2479
Hinson	24	20	200	180	130	45	6	2	6				20	15	77		27			84	476	20	456
New Bethel	24	24	200	200	130	45	6	2	4					10						5	290		290

STATISTICAL TABLE NO. 3—TALLAHASSEE DIST.—Continued

CHARGE AND CHURCH	Presiding Elder		Preacher in Charge		General and Conf. Work		District Work		Financial Exhibit—Raised During the Year															
	Apportioned	Paid	Apportioned	Paid	Apportioned	Paid	Apportioned	Paid	Voluntary Kingdom Extension Offering	Golden Cross	Hospital	Superannuate Endowment	Orphanage	Incidentals and Other Objects	Churches and Parsonages	Insurance Premiums	Total Amt. Raised by W. M. Societies	Total Amt. Raised by Brotherhoods	Total Amt. Raised by Epworth Leagues	Total Amt. Raised by Sunday Schools	Total	Less Items Reported Twice	Grand Total for Year
Concord	16	13	134	116	88	16	5	1	1				7	3	14					8	179		179
Midway	21	12	175	104	100	16	5		1				10	15			21			56	235	10	225
Hosford	36	14	264	102	175	5			1	3			4	20						23	172		172
Bristol	21	14	154	99	105	20			1				2	50					16	52	254		254
Telogia	3	3	27	28	20	6			1					22					20	8	88		88
Sumatra	9	9	75	75	51	7			1				2	11						72	177		177
Jackson Bluff	15	12	110	91	75	5			1				2	47						94	252		252
Good Hope	5	4	35	32	24	2															38		38
Lake Mystic	3	2	22	20	14	1			1												24		24
Blue Creek		12																			12		12
Jasper	180	130	1500	1365	745	85	30	10	23				57	200	25	35	300		15	159	2404		2404
Jennings	16	16	134	134	100	20	2						10	25	500	20	10		5	36	776		776
Spring Hill	11	5	89	37	20		2														42		42
Lake City	288	228	2400	1900	1200	1200	24		100				125	664	1030		690		85	451	6473		6473
Lake Jackson	12	12	120	120	100	16	2	2	3				7							4	164		164
Bethel	7	7	40	40	16	8	1	1	3					24						2	85		85
Leon; Miccosukee	32	24	250	200	180	11	6	2	2			7	10		60		40		11	51	418		418
Pisgah	24	24	200	200	170	18	5	1					10	12					34		299		299
Lloyd	32	26	250	213	180	4	6	1					2				2		5	52	305		305
Chaires	24	19	200	158	170	17	5	4	4				20		80		8			54	364		364
Springfield	9	2	80	19	25	2	1														23		23
Union	2	2	25	16	6		1														18		18
Live Oak	288	251	2400	2084	1014	408	48	14	62			125	108	539	623	104	708		15	377	5418		5418
Madison	270	270	1800	1800	880	331	36	36	32			5	136	680	2044	29	988		12	923	7286	1258	6028
Mayo	72	72	600	600	376	41	12	3	6	2			39	148	37		99		27	101	1175		1175
Branford	30	20	250	163	150	10	5	2	4	1			25	50					20	46	341		341
McCalls Chapel	18	17	150	138	150	18	3	1	2				20	12						20	228		228
O'Brien	12	9	100	75	74	25	2		1					12							122		122
Cooks Hammock																				2	2		2
Monticello	216	216	1800	1800	933	345	36	18	80	4		20	116		560	166	550		17	455	4347	300	4047
Perry	288	252	2400	2100	969	344	48	12	4	3			109	198	3863	118	711		124	384	8222	581	7641

Quincy	432	432	3600	3600	1678	1678	72	72	313			87	325	1118	1267	59	1224		297	1002	11474		11474
Sopchoppy	64	49	536	407	300	31	11	8	4				4	140	10		55		28	44	780		780
Crawfordville	32	23	268	186	150	1	5	2	1					55		7				39	314		314
Woodville	21	21	179	179	100	15	3	3	1										3	30	252		252
St. Marks	7	5	53	43	25	1	1						9	20							78		78
Wakulla	10	2	90	22	25								1	88							113		113
Trinity, Tallahassee	432	432	3600	3600	2185	2185	72	72	307	39			625	3272	1353	268	2250		347	1320	16070	114	15956
Waukeenah	48	31	400	318	250	12	6	2	5				11	48	38		35		22	65	587	42	545
Sardis	15	15	125	125	100	3	4	1	2				2	52	47		14				261	2	259
Lamont	24	24	200	200	100	24	4	2	6			2	3	35	155	17	8				476	21	455
Wacissa	15	15	125	115	68	3	3	1					1	20	35		22			27	239	25	214
Wellborn	48	41	400	326	166	23	8	2	10				13	10	216		27		8	61	737		737
Pine Grove	18	8	150	68	124	4	3		3				1	2		5				9	100		100
New Hope	12	5	100	36	83	2	2							2							45		45
Leona	15	10	125	86	83	14	2	2	2				4	5						8	131		131
Bethelhem	6	1	48	15	21	2	1							1							19		19
Huntsville	6	2	60	20	21	1	1							1							24		24
Houston	3	1	24	15	21	2	1							3							21		21
W. Madison, Cherry Lake	24	19	200	151	105	35	4	2	2			6	18	51			47			11	342	28	314
Rocky Springs	24	20	200	161	105	26	4	2	1			5	10	23			4			22	274		274
Aucella	24	21	200	163	105	10	4	2	1			1	8	47							253		253
Greenville	24	5	200	37	105	4	4	2	1			3	4	4							60		60
Ebenezer	7	6	60	57	39	8	1	1	1			1	1	27							102		102
Sirmons	3	1	25	10	21		1		1												12		12
White Springs	108	83	900	711	347	162	18		24				37	175	70	91	304		15	82	1754		1754
Bethel	18	11	150	23	143		3						15						15	31	95		95
Corrinth	5	3	45	21	41		90													8	32		32
Falling Creek	5	5	45	45	25		1						1							8	59		59
Swift Creek	9	9	75	59	93		1					4	11						5	43	131		131
Mt. Tabor	10	8	85	58	62		1														66		66
TOTAL	4602	3983	38073	32871	20859	8415	811	383	1173	85		335	2314	9361	14672	1176	10815		1514	8351	95448	3594	91808
TOTAL LAST YEAR	6764	6056	45333	41341	25352	1259	1041	573	1281	38	1016	264	2431	13137	14662	1740	12617		1952	11488	121188	4142	117046
INCREASE										47		71			10								
DECREASE	2162	2073	7260	8470	4493	4177	230	190	108		1016		117	3776		564	1802		438	3137	25740	548	25238

Statistical Table No. 3—Tampa District

Clearwater: 1st Church	360	360	3600	3600	1806	1806							118	1888	380		886		121	885	10044		10044
Belmont Park	75	56	750	560	240	65			16	4			51	162	25	22	74		21	235	1291	38	1253
Central				15	59								3	18	3					52	91	3	88
Dunedin	60	60	600	600	347	347			5				24	90	175	22	92	2	79	118	1614	75	1539
Palm Harbor	60	60	600	600	323	323							35	60	105	9	38	16	26	211	1483	40	1443

STATISTICAL TABLE NO. 3—TAMPA DIST.—Continued

CHARGE AND CHURCH	Papers Taken		Woman's Work		Lay Activities				Epworth Leagues					Sunday Schools											
	General Organ	Conference Organ	Number of Societies	Members	No. of Brotherhoods	Members	No. of Stewardship Committees	No. in Fellowship of Stewardship	No. of Chapters	Members	Raised for Missions	Raised for Anniversary Day	Raised for all Other Purposes	No. of Sunday Schools	Officers and Teachers	No. on Cradle Roll	No. in Home Department	No. in all Other Departments	Total Enrollment in all Departments	No. of Pupils Who Have Joined Church	No. Taking Training Courses	No. of Wesley Classes	Raised on Sunday School Day	Raised for Missions	Raised for all Other Purposes
Curlew	20	20	200	200	116	116								25								81	442	25	417
argo	200	129	2000	1287	705	120								62	221	50	86	143		88		511	2697		2697
ew Port Richey	35	24	350	236	197	90			10					23	43		9	41				77	553		553
lfers	30	7	300	70	118	20								12			14					51	174		174
Hudson	8	7	75	71	54	9			1					4	13							15	120		120
Odessa	15	3	150	31	64	24			3					14								42	117		117
Keystone	15	15	150	155	67	67			2					10			12	46				22	329		329
afety Harbor	90	67	900	609	283	112			10	2		6		38	112	25	15	202		10		151	1359		1359
Friendship	50	28	500	255	246	31				2		4		17	68			14				170	589		589
eminole	100	100	1000	1000	402	325								68	50	55		105		25		213	1941	9	1932
Northside	50	35	500	350	98	30								10	93	18				30		103	669		669
Lealman				75	3	3								10	50					20		38	196		196
. Petersburg: 1st Church	500	500	5000	5000	2589	1294								375	4933	6340	419	1120		201		1577	21759		21759
Gulfport	70	55	700	550	254	5								7	37	635	26					58	1373	20	1353
Child's Park	100	100	1000	1000	446	209								9	175	25	38	202		63		230	2051	143	1908
Pasadena	150	150	1500	1500	355	355			5					34	365	637	29	112		48		154	3389	34	3355
Trinity	90	90	900	900	313	135								55	334		37	76		18		217	1862	15	1847
Central																									
ampa: 1st Church	300	300	3000	3000	1806	1295								231	5333	1425	79	2149	19			656	14487	94	14393
Bayshore	90	49	900	492	306	66			5					14	28	163	14	89		17		72	1009	16	993
Eighth Ave.	120	73	1200	729	410	410			4					13	242	22	47	101		43		124	1808	28	1780
Uceta	30	20	300	184	138	59								14	12	38						67	394		394
Gibsonton				199	102									7		20	7					102	335		335
Edgewood	70	60	700	600	320	152			10					54	272	282	14	43				174	1661		1661
Hillsboro	30	30	300	300	180	100			10					18	55	50	9	179		38		158	947		947
Belmont	20	19	200	190	111	30								6	35	10	8			15		57	370		370
Highland Ave.	208	208	2080	2080	1080	527			25	6		53		75	840	800		575		55		923	6167		6167
Hyde Park	450	450	4500	4500	2750	2750								504	3650	4940	397	2761		359		2102	22413		22413
Nebraska Ave.	180	55	1800	1500	963	160								65	130	56	140	494		144		305	3049		3049
Port Tampa	60	34	600	344	207	65								35	62	125	16	108				148	937		937
Interbay	40	32	400	317	136	102			1			2		29	49	50	10	138		24		186	940		940

STATISTICAL TABLE NO. 3—TAMPA DIST.—Cont.

Seminole Heights	300	300	3000	3000	1927	321			20	1			144	1780	3073	859	1403		128	1888	12917	313	12604
Sulphur Springs	100	69	1000	786	515	81							45	164	190		162		54	361	1912	133	1779
Oak Grove	55	55	550	550	303	82							54	244	187		121		117	336	1746	47	1699
Tampa Heights	300	250	3000	2555	2471	618			5	12			187	2537	2244	602	413		105	1990	11518	340	11178
Trinity	200	154	2000	1544	995	244			12				77	475	176	179	200		19	453	3533	417	3116
Tarpon Springs	120	120	1200	1200	601	314			32			5	53	226	78	8	150		11	172	2369	56	2313
Anona	15	9	150	85	46	15			7				1	14					14	36	181	15	166
TOTAL	4766	4153	47655	42819	24452	12877			183	27		70	2630	24860	22402	3127	12237	37	1893	15521	142836	1861	140975
TOTAL LAST YEAR	8325	7527	69045	62620	32686	18619	465	281	1563	24	631	630	4417	43896	39654	6093	22533	25	3442	28501	240456		240456
INCREASE										3								12					
DECREASE	3559	3374	21390	19801	8234	5742			1380		631	560	1787	19036	17252	2966	10296		1549	12980	97620		99481

Recapitulation Table No. 3—Florida Conference

Bartow	4782	3945	40598	33631	19527	8431	315	139	515	78		419	2638	13830	7028	1254	9715	66	1318	11298	94307	2649	91658
Gainesville	5068	3974	41465	33156	20130	8564	1164	569	941	12		33	2147	9100	8954	814	9611		1380	8493	87748	2521	85227
Jacksonville	5000	4358	44810	37662	20348	9371	1955	296	711	77		53	1867	25286	21606	1262	18551	720	942	14573	137335	6507	130828
Miami	5865	4787	46930	40210	20997	13302	1874	943	1529	51		298	3432	24623	23220	587	12303	60	1857	12255	139466	3520	135946
Orlando	4693	3735	44889	37186	21799	8640	1282	720	460	58		45	2842	24201	13739	1817	11359	18	1711	12571	119102	5163	113939
Sarasota	4724	3833	37815	31736	16748	8537	703	550	594	54	24	257	2534	11117	26097	1419	11096	193	1402	12449	111892	4575	108037
Tallahassee	4602	3983	38073	32871	20859	8415	811	383	1173	85		335	2314	9361	14672	1176	10815		1514	8305	95402	3594	91808
Tampa	4766	4153	47655	42819	24452	12877			183	27		70	2630	24860	22402	3127	12237	37	1893	15521	142836	1861	140975
TOTAL	39500	32768	342235	289271	164860	78137	8104	3600	6106	442	24	1510	20404	142378	137718	11456	95687	1094	12017	95465	928088	30390	898418
TOTAL LAST YEAR	72150	63321	558043	503713	245932	129895	14964	9322	8551	752	7318	3393	27720	252290	242307	23635	145761	1309	22895	157482	1599144	47001	1552143

Statistical Table No. 4, Superannuate Endowment

Note: To save expense of publication the original quotas, payments on same, and deductions by adjustment, are omitted. Refer to your 1931 Conference Minutes for information touching these items. Charges listed below are only those which actually approved adjusted quotas, or those which approved no adjusted quotas but have paid some amount during the year for the Cause.

BARTOW DISTRICT

CHARGE	Adjusted Quota	Paid On Adjusted Quota	Paid By Spec. Collect.	Balance To Pay
Auburndale	$ 400.00	$	$	$ 400.00
Avon Park	371.46	103.65		267.81
Bartow	698.91	182.32		516.59
Brooksville	400.00			400.00
Clermont	229.00			229.00
Dade City	798.50	16.70		781.80
Frostproof	200.00			200.00
Groveland	498.37	20.45		477.92
Haines City	200.00	100.00		100.00
Homeland	200.00	100.00		100.00
Kathleen	107.50	29.75		77.75
Lake Alfred	75.00			75.00
Lake Placid and DeSoto City	333.00	58.00		275.00
Lakeland-College Heights	400.00	146.85		253.15
Lakeland First	250.13	141.00		109.13
Moore Haven	100.00	27.71		72.29
Mulberry	100.00	19.50		80.50
Richland	200.00			200.00
Trilby and Lacoochee	800.00	30.00		770.00
Lakeland Mission			6.20	
Winter Haven			2.60	
TOTALS	$ 6361.87	$ 975.93	$ 8.80	$ 5385.94

GAINESVILLE DISTRICT

Alachua	$ 233.40	$ 4.00	$	$ 229.40
Bronson-Cedar Key				
Bushnell	759.00			759.00
Coleman	600.00			600.00
Citra	780.30	25.00		755.30
Cross City	50.00			50.00
Dunellon	566.00			566.00
Gainesville: First	4118.85			4118.85
Hawthorne	472.50	20.00		452.50
High Springs	50.00			50.00
Inverness	800.00			800.00
Lake Butler	318.50	3.50		315.00
Lady Lake	401.00	5.00		396.00
Leesburg	526.00	74.50		451.50
Melrose	50.00	50.00		
Micanopy-Archer	158.35			158.35
Palatka-St. James	171.36			171.36
Reddick	541.00			541.00
Tavares	400.00	19.00		381.00
Waldo	213.00	1.00		212.00
Webster and Center Hill	600.00			600.00
Wildwood	590.12	3.00		587.12
Williston	376.50	21.00		355.50
TOTALS	$ 12775.88	$ 226.00	$	$ 12549.88

Statistical Table No. 4, Superannuate Endowment

JACKSONVILLE DISTRICT

CHARGE	Adjusted Quota	Paid On Adjusted Quota	Paid By Spec. Collect.	Balance To Pay
Baldwin	$ 224.00	$	$	224.00
Bunnell				
Callahan	300.00	80.50		219.50
Dinsmore and Hilliard	26.00	3.00		23.00
Fernandina				
Green Cove Springs	100.00			100.00
Hastings and E. Palatka	200.00			200.00
Inman	97.55			97.55
Anderson Memorial	200.00			200.00
Jacksonville-Epworth	100.00	25.00		75.00
S. Jacksonville Hendricks Memorial	250.00			250.00
Jacksonville Main St.	100.00	4.00		96.00
Murray Hill	200.00	4.35		195.65
Ortega	200.00	7.00		193.00
Springfield	150.00			150.00
Wesley Memorial	200.00			200.00
Macclenny	103.00	11.50		91.50
St. Augustine Parrish	200.00			200.00
Starke	303.91			303.91
TOTALS	$ 2954.46	$ 135.35	$	$ 2819.11

MIAMI DISTRICT

Boynton	$ 200.00	$ 15.80	$	$ 184.20
Dania	100.00			100.00
Delray	400.00	55.00		345.00
Ft. Lauderdale	200.00	18.00		182.00
Homestead	384.90	51.19		383.71
Key West: First	200.00	10.00		190.00
Fleming Street	300.00	40.60		259.40
Ley Memorial	100.00	5.00		95.00
Matacumbia	40.00			40.00
Highland Park	128.35	15.00		113.35
Holleman Park	73.50			73.50
Lemon City	890.00	15.00		875.00
Riverside	854.00	277.00		577.00
Tarboux Memorial	80.00	12.00		68.00
Trinity	1462.50	28.04		1434.46
Stuart	300.00	91.55		208.45
Pahokee	500.00	125.00		375.00
Pompano	66.00	42.00		24.00
South Dade	140.00	9.14		130.86
Jupiter			7.45	
TOTALS	$ 6419.25	$ 810.32	$ 7.45	$ 5608.93

ORLANDO DISTRICT

Crescent	$ 100.00	$	$	$ 100.00
Daytona Beach	266.00			266.00
De Land	1068.59	2.60		1065.99
Fort Pierce	945.33			945.33
Kissimee	200.00	32.65		167.35
Mims				
New Smyrna	1000.00			1000.00
Orlando-Broadway	305.40			305.40
Pine Castle and Loughman	270.10	82.35		187.75
Reeves Memorial	73.00	8.00		65.00
Sanford	1618.00			1618.00
Seville-Pierson	600.00			600.00
Zellwood	180.80	12.00		180.80
TOTALS	$ 6627.22	$ 137.60	$	$ 6489.62

Statistical Table No. 4, Superannuate Endowment

SAROSOTA DISTRICT

CHARGE	Adjusted Quota	Paid On Adjusted Quota	Paid By Spec. Collect.	Balance To Pay
Alva	$	$	$ 7.63	$
Arcadia	200.00	100.00		100.00
Boca Grande			2.00	
Bowling Green	866.92	82.65		784.27
Brandon	40.00			40.00
Fort Meade	200.00	50.00		150.00
East Ft. Myers Edgewood	100.00	14.06		85.94
Ft. Myers-Grand Ave.	50.00	15.50		34.50
La Belle	100.00	14.26		85.74
Manatee	275.70	18.85		256.85
Miakka	36.00	5.50		30.50
Nocatee	200.00			200.00
Oneco-Terra Ceia	100.50			100.50
Palmetto	220.00	125.21		94.79
Parrish and Ellenton	445.00			445.00
Plant City	483.14	210.59		272.55
Punta Gorda: First	100.00	25.00		75.00
Seffner	120.00	56.00		64.00
Wauchula	100.00	39.00		61.00
Zolfo	200.00	72.47		127.53
TOTALS	$ 3837.26	$ 829.09	$ 9.63	$ 3008.17

TALLAHASSEE DISTRICT

Apalachicola	$ 300.00	$ 37.05	$	$ 262.95
Carrabelle	100.00			100.00
Chattahoochee	200.00	49.70		150.30
East Madison	400.00	12.00		388.00
Fenholloway	100.00	7.50		92.50
Fort White	237.00	136.25		100.75
Greensboro	200.00	4.00		196.00
Havana	240.00	11.50		228.50
Hinson	200.00			200.00
Hosford Mission	100.00	22.60		77.40
Jasper	801.30	5.00		796.30
Lake City	400.00			400.00
Leon	260.00			260.00
Live Oak	500.00	125.00		375.00
Mayo	200.00	11.38		188.62
Monticello	400.00	30.50		369.50
Perry	200.00	50.00		150.00
Quincy	1329.68	109.80		1219.88
Sopchoppy	375.00	5.16		369.84
Waukeenah	250.00	19.44		230.56
West Madison	200.00	16.00		184.00
White Springs	180.00	21.10		158.90
Madison First Church			5.00	
TOTALS	$ 7172.98	$ 673.98	$ 5.00	$ 6499.00

Statistical Table No. 4, Superannuate Endowment

TAMPA DISTRICT

CHARGE	Adjusted Quota	Paid On Adjusted Quota	Paid By Spec. Collect.	Balance To Pay
Clearwater	$ 129.12	$	$	$ 129.12
Clearwater Second				
Dunedin				
Largo	612.50	50.26		562.24
Newport Richey				
Palm Harbor	511.10	3.10		508.00
Safety Harbor	752.00	10.65		741.35
St. Petersburg: First				
Gulf Port	109.85	8.50		101.35
Northside	38.62			38.62
Seminole	376.73			376.73
Tampa: Bayshore	79.29			79.29
Edgewood and Belmont Heights			9.28	
Eighth Avenue	100.00	5.00		95.00
Highland	200.00	107.70		92.30
Hyde Park				
Nebraska Avenue	200.00			200.00
Port Tampa and Interbay	165.50			165.50
Seminole Heights	272.18			272.18
Tampa Heights	979.00			979.00
Tarpon Springs	448.00	4.06		443.94
TOTALS	$ 4973.89	$ 189.27	$ 9.28	$ 4784.62

RECAPITULATION

Bartow	$ 6361.87	$ 975.93	$ 8.80	$ 5385.94
Gainesville	12775.88	226.00		12549.88
Jacksonville	2954.46	135.35		2819.11
Miami	6419.25	810.32	7.45	5608.93
Orlando	6627.22	137.60		6489.62
Sarasota	3837.26	829.09	9.63	3008.17
Tallahassee	7172.98	673.98	5.00	6499.00
Tampa	4973.89	189.27	9.28	4784.62
TOTALS	$ 51122.81	$ 3977.54	$ 40.16	$ 47145.27

IS IT INSURED?

Nobody knows when Fire or Lightning, Windstorm or Hail will destroy. Somewhere every day church or home property is burning.

A Burning Shame

THE NATIONAL MUTUAL CHURCH INSURANCE COMPANY OF CHICAGO

(THE METHODIST MUTUAL)

has been furnishing protection AT COST under its easy annual payment plan since 1899. No church can afford to carry its own risk—nor can any home owner! ....NO ASSESSMENTS. ....Legal reserve for the protection of its policyholders the same as stock companies. Insures Churches, Parsonages, Property of Ministers, Homes and Personal Effects of Church Members.

NO AGENTS DEAL DIRECT

Policies now in effect on nearly every church in Methodism in the United States. Gross Losses paid over THREE AND A QUARTER MILLION DOLLARS, ($3,250,000.00).

NOT ONE DOLLAR EVER DUE AND UNPAID

OFFICERS

Henry P. Magill, President and Manager
I. N. Conard, Vice President
Bertram B. Jackson, Secretary
Walter J. Cox, Treasurer
Manley S. Jackson, Assistant Secretary
Benjamin W. Hess, Ass't. Mgr.

DIRECTORS

W. T. Baker, J. C. Floyd, D. D., Nathaniel M. Jones, Frank D. Sheets, D. D.
I. N. Conard, E. H. Forkel, George P. Magill, D. D., Nels E. Simonsen, D. D.
Walter J. Cox, Harlow V. Holt, D. D., Henry P. Magill, C. E. Waterman
Jesse F. Davis, W. W. Hughes, George L. Search

Are you satisfied to pay the unnecessary rates charged by the old line companies for insurance? If not, correspond with

HENRY P. MAGILL, Pres. and Mgr. 1509 Insurance Exchange, Chicago, Ill.
REV. J. H. SHUMAKER, Gen. Agt., Southern Department, 808 Broadway, Nashville, Tenn.

SCHOOL OF ART

of

The John and Mable Ringling Art Museum

Sarasota, Florida

In Connection with Southern College

NATIONALLY FAMOUS INSTRUCTORS

Courses In Fine and Applied Art—Drawing—Design—Painting

Special Outdoor Classes

Regular College Work Leading to Bachelor's Degree Given In Liberal Arts Department of Art School.

The famous Ringling Museum contains the most comprehensive art collection in America and is accessible to all art students. More than 700 original paintings are included in the Ringling collection. George Pearse Ennis, Head of Art Faculty.

FOR CATALOGUE ADDRESS

LUDD M. SPIVEY, M.A., B.D., LL.D., ED.D., Director

SARASOTA, FLORIDA

CHURCH FURNITURE

Pews, Pulpits, Altars, Altar Rails
Collection Plates, Etc.

Assembly Chairs, Folding Chairs, Tablet
Arm Chairs, Study Chairs, Kinder-
garten Chairs and Tables

Biblical Maps (Johnson Series)
Venetian Blinds and Adjustable Cloth Shades

Steel Cabinets and Wardrobes
Blackboards, Crayons, and Erasers, Bookcases

Always pleased to furnish
Seating Plans, Designs and
Information Free of Cost

A. HERCULES, Inc.

The Florida School Supply House

JACKSONVILLE, FLORIDA

313 Masonic Temple Telephone 5-4349

Exclusive agents and jobbers for

STEEL FURNITURE CO., and Other Standard Companies

INDEX

Alphabetical Roll of Conference 9-13
Appointments 32-37
Boards of Trustees 5-6
Certificate of Ordinations 26
Changes in District Boundaries 37-38
Chronological Roll 6
Commission on Benevolences 57
Commission on Budget 39-43
Committees of One Year 6
Conference Treasurer's Report 58
Conference Sessions 7
Directory of Conference Officials 3
Florida Conference Brotherhood Reports 58-59
General Minutes 28-32
In Memoriam 7
Journal of Proceedings 17-28
Latin Mission Appointments 37
Lay Delegates 7-8
Legal Conference Officers 3
Local Preachers, Deacons and Elders 15-16
Memoirs of Preachers and Preacher's Wives 62-70
Officers, Boards and Committees 3-6
Preachers on Trial 7
Quadrennial Boards 5
Quadrennial Committees 5
Quadrennial Committees of Examination 5
Report of Conference Treasurer 58
Reports of Boards:
  Conference Board of Finance 39-42
  Bible Board 49
  Christian Education 46-47

Christian Literature 50
Church Extension 48
Conference Organ Board 56
General Board of Finance 43
Hospital Board 48-49
Lay Activities 52-53
Missions 43-46
Orphanage 54-55
Temperance and Social Service 51-52

Reports of Committees:
Adequate Support of the Ministry 60-61
District Conference Records 57
Sabbath Observance 57

Report of Orphanage Agent 71-75

Reports of Trustees:
Preacher's Relief Fund 55-56

Resolutions:
Thanks 28

Secretary's Report 60

Sessions of Florida Conference 7

Standing Rules of the Conference 6

Statistical Tables 77-123

Supply Pastors 14

PRINTED BY
SOUTHEN PRINTING COMPANY
LAKELAND, FLORIDA

JOURNAL OF THE

FLORIDA ANNUAL CONFERENCE

of the

Methodist Episcopal Church, South

HELD AT

OCALA, FLORIDA

DECEMBER 6-10, 1933

BISHOP JOHN M. MOORE, President

ISAAC C. JENKINS, Secretary

F287
M592j

Send Your
Job Printing

UNIVERSITY
OF FLORIDA
LIBRARY

O.
; Co.
your
G
U
ion

18 YEARS DOING BUSINESS IN LAKELAND, FLA.
(Established 1916)

PART 1.

OFFICIARY, BOARDS AND COMMITTEES

LEGAL CONFERENCE

R. I. Barnett, President, Lakeland, Fla.
Ira S. Patterson, Vice-President. Jacksonville, Fla.
I. C. Jenkins, Secretary-Treasurer, Orlando, Fla.

FLORIDA CONFERENCE OFFICERS

Bishop John M. Moore, Bishop in charge, Dallas, Texas.
Isaac C. Jenkins, Secretary, 1103 E. Amelia Ave., Orlando, Fla.
Don A. Cooke, K. H. Koestline, Asst. Secretaries.
C. R. Mingledorf, Statistical Secretary, Trenton, Fla.
Ludd M. Spivey, President Southern College, Lakeland, Fla.
H. L. Phifer, Conference Treasurer, Gainesville, Fla.
C. R. Shannon, Superintendent of Florida Methodist Orphanage, Benson Springs, Fla.
H. H. Waller, Field Agent, Florida Methodist Orphanage, Benson Springs, Fla.
Harwell Wilson, Conference Lay Leader, Winter Haven, Fla.
A. H. Cole, Missionary Secretary, Live Oak, Fla.
Editor Advocate, P. M. Boyd, Box 77, Lakeland, Fla.
Publishing Agent, Advocate, J. Edgar Wilson, 801 Success Ave., Lakeland, Fla.
Mrs. F. B. Godfrey, President Women's Missionary Society, Orlando, Fla.
Executives of Board of Christian Education:
R. Ira Barnett, Executive Secretary, Box 78, Lakeland, Fla.
H. M. Hardin, Extension Secretary, Box 78, Lakeland, Fla.
Miss Eulalie Ginn, Director Young People's Work, Box 78, Lakeland, Fla.

COMMISSION ON BUDGET

Chairman—A. M. Hughlett, Clearwater.
Secretary—C. E. Earnest, Bartow.
Clergy—H. A. Spencer, Garfield Evans, J. F. Bell, J. W. Rogers.
Laymen—Morton McDonald, DeLand; C. D. Tomlinson, Madison; L. P. Mccord, Jacksonville; D. J. Mason, Orlando; Joe Ruth, Cross City.

COMMISSION ON BENEVOLENCES

Bishop in charge, Presiding Elders, Conference and District Lay Leaders, Chairman of the following boards: Missions, Christian Education, Church Extension, Hospitals, Lay Activities, Finance, Temperance and Social Service, Bible, Christian Literature. Officers: Chairman, Bishop John M. Moore; Conference Chairman, Smith Hardin; Secretary and Treasurer, Harwell Wilson.

BOARD OF FINANCE

Chairman—W. A. Cooper, Winter Haven.
Secretary-Treasurer—R. H. Johnson, 810 City National Bank Bldg., Miami.
Clergy—J. E. Woodward, J. E. Shephard, J. L. Hunter, W. A. Fischer, C. K. Vliet, W. C. Norton, O. A. Murphy, B. D. Bourn.
Laymen—H. W. Reid, Ft. Meade; C. R. Shannon, Benson Springs; A. K. Hawkins, Bradenton; C. T. Carroll, Monticello; Manuel H. Jones, Orlando; L. P. Wilson, Ocala.

BOARD OF MISSIONS

President—W. F. Dunkle, Tallahassee.
Vice-President—H. F. Tolle, Lake Wales.
Secretary-Treasurer—C. H. Summers, Jasper.
Conference Missionary Secretary—A. H. Cole, Live Oak.
Clerical Members—W. F. Dunkle, C. H. Summers, W. T. Brantley, P. M. Boyd, Marvin Franklin, W. L. Nelson, H. F. Tolle, Homer Thompson, F. E. Steinmeyer.

83528

Lay Members—Harwell Wilson, Winter Haven; Mrs. T. C. Banks, Frostproof; Mrs. F. B. Godfrey, Orlando; Captain A. B. Potter, Jacksonville; T. L. Greene, Gainesville; J. T. Feaster, Miami; Judge S. D. Harris. St. Petersburg; Mrs. Edna G. Fuller, Orlando; Frank D. Moor, Tallahassee.

BOARD OF CHURCH EXTENSION

Chairman—M. H. Norton, Orlando.
Secretary-Treasurer—K. H. Koestline, 215 W. Gladys St., Tampa.
Clergy—Don A. Cooke, J. A. Hendry, T. L. Z. Barr, Paul Redfearn, J. L. Bourn, Holmes Logan, J. G. Stradley.
Laymen—B. F. Stewart, Ft. Ogden; H. C. Buckland, Jacksonville; T. J. Watkins, Clearwater; T. F. Alexander, Tampa; Angus Summer, Ft. Pierce; T. L. Greene, Gainesville; J. H. Mercer, Miami; A. Branning, Lake Wales.

BOARD OF CHRISTIAN EDUCATION

Chairman—L. D. Lowe, Palatka.
Recording Secretary—J. W. Blake, New Smyrna.
Treasurer—S. A. Clark, Lakeland.
Executive Secretary—R. I. Barnett.
Clergy—L. M. Spivey, C. C. Frazier, J. A. Partridge, H. W. Blackburn, M. H. Wyatt, F. J. Patterson, C. E. Gutteridge, W. M. Mullen, J. F. Clark, C. Fred, Blackburn, J. H. Hurt, C. E. Cook.
Laymen—Mrs. I. C. Jenkins, G. E. McKay, Sanford; C. H. Price, Palatka; E. T. Roux, Plant City; Mrs. C. W. White, Paul Beckett, Orlando; Mrs. J. M. Gross; L. W. Duvall, Ocala; Mrs. James Atkinson, Clearwater; J. H. Bunch, Jacksonville; Dr. S. A. Clark, Lakeland; W. U. Lathrop, Bradenton; Milburn McLeod, Tampa.

HOSPITAL BOARD

Chairman—Geo. E. Summers, Key West.
Vice-Chairman—Mrs. W. M. Mullen, Haines City.
Secretary—L. E. Wright, Boynton.
Clergy—R. A. Selby, H. G. Cowan, A. H. Hancock, W. O. McMullen, V. T. Crawford, J. D. Lewis, R. E. Rutland.
Laymen—D. G. Barnett, Arcadia; L. P. Hagan, Sanford; Mrs. Thos. Steele, Tampa; G. B. Glover, Monticello; E. D. Anthony, West Palm Beach; Mrs. J. D. Randall, Orlando; W. B. Cahoon, Jacksonville.

BIBLE BOARD

Chairman—J. T. Mitchell, Kathleen.
Secretary—M. L. Smith.
Clergy—M. L. Smith, H. C. Hardin, J. F. Clark, W. F. Jones, J. W. Hamilton, W. C. Fountain, W. J. Churchwell.
Laymen—Julien C. Rogers, Fort Myers; N. V. Nihoul, Crescent City; J. G. Beddenfield, Tampa; P. E. Pournelle, Fort White; W. M. Carraway, Wacissa; Sam Pinder, Key West; E. O. Twyman, Dunnellon; Mrs. J. L. Overstreet, Kissimmee; W. Frazier Jones, Jacksonville.

BOARD OF CHRISTIAN LITERATURE

Chairman—R. B. Templeton, Lake City.
Secretary—G. W. Tedder, Fort Lauderdale.
Clergy—R. B. Templeton, W. C. Rogers, G. W. Rosenberry, Paul Fletcher, W. M. Mullen, W. J. Nease, L. Munro, E. N. Philpot, C. R. Mingledorf.
Laymen—H. H. Bryan, Bowling Green; J. W. Jackson, Fernandina; D. R. McNeal, Okeechobee; C. M. Blake, Tampa; Milton A. Smith, Tallahassee; Geo. W. Tedder, Fort Lauderdale; E. B. Walthall, Winter Haven; Mrs. J. A. Larson, St. Petersburg.

BOARD OF TEMPERANCE AND SOCIAL SERVICE

Chairman—W. J. Carpenter, Oviedo.
Secretary—D. D. Diffenwierth, Winter Garden.

Clergy—J. S. Purcell, J. P. Lilly, A. G. Cox, R. F. Hodnett, C. R. Mingledorf, C. W. Crooke, L. P. Driskell, P. B. Trigg.

Laymen—L. W. Barnes, Stuart; A. M. Russell, Palmetto; Mrs. Walter Platt, Tampa; J. H. Mercer, Miami; L. T. Farmer, Lake Placid; John S. Taylor, Largo; J. W. Parrish, St. Augustine; G. C. Metcalf, Bartow.

BOARD OF LAY ACTIVITIES

Chairman—Harwell Wilson, Winter Haven, Conference Lay Leader. The members are the District Lay Leaders from all districts.

QUADRENNIAL COMMITTEES

COMMITTEE ON MEMOIRS

T. L. Z. Barr, W. K. Piner, W. F. Jones, J. B. Rooney, P. B. Trigg, C. T. Howes.

COMMITTEE ON CONFERENCE RELATIONS

G. W. Rosenberry, A. P. Smith, W. J. Nease, W. A. Myres, R. L. Allen, G. S. Roberts, J. B. Reid.

ADMISSIONS

Chairman—H. E. Partridge.

Secretary—R. T. Caldwell.

H. J. Haeflinger, R. T. Caldwell, J. W. Austin, J. F. Bell, J. W. Blake, A. M. Daiger, H. E. Partridge, C. F. Blackburn, C. J. Tyler.

COMMITTEES AND UNDERGRADUATES

Admission on trial: G. S. Roberts, W. J. Palmer, R. F. Kersey.

Committee of first year: G. W. Hutchinson, J. W. Rogers, J. T. Guy.

Class of first year: Raymon A. Alley, Wm. Frederick Dunkle, Jr., Edwin Clyde Wilson.

Committee of second year: L. Munro, M. H. Wyatt.

Class of second year: Hugh Stewart Austin, George A. Foster, James Roy Hill, Romie Pitt Marshall, Johnson Edwin McKinley, Frank Robinson.

Committee of third year: W. A. Fischer, E. M. Rooks, J. P. Gaines.

Class of third year: William Ray Boland, Edward Fiske Norton.

Committee of fourth year: T. R. Adams, L. M. Spivey, H. W. Blackburn.

Class of fourth year: William Johnson Ashworth, Shuler Peele, Laurie Graydon Ray, Edward Julian Pendergrass, John Butler Culpepper, Jr., *George Clifton Powell, Bruce Franklin Gannaway, *Harvey McConnell Hardin, *P. M. Boyd, *Royal Page, *Bennett William Palmer, xEdward Fiske Norton, W. M. Driggers.

*Had finished Course of Study but were not eligible to elder's orders until they travelled an additional year.

xFinished third year class but must travel two years yet before being ordained elder.

BOARDS OF TRUSTEES

SOUTHERN COLLEGE

J. E. Wall, Chairman; L. N. Pipkin, Vice-Chairman; A. F. Turner, Secretary; E. T. Roux, Jr., Treasurer.

Term Expiring 1934—J. E. Wall, Tampa; E. E. Edge, Groveland; G. F. Scott, Lakeland; R. I. Barnett, Lakeland; A. M. Hughlett, Clearwater; C. F. Tolle, Alumni Trustee.

Term Expiring 1935—S. W. Walker, Jacksonville; O. E. Rice, Miami; G. S. Roberts, Lake City; L. P. McCord, Jacksonville; Spessard L. Holland, Bartow; J. P. Hilburn, Tampa; W. C. Fountain, Ft. Pierce; J. H. Kirkland, Isaac Van Horn, C. S. Joseph.

Term Expiring 1936—Smith Hardin, Sanford; H. J. Haeflinger, Bartow; A. F. Turner, Tampa; L. N. Pipkin, Mulberry; R. L. Cline, Lakeland; F. D. Jackson, E. T. Roux, Plant City; Harris Sims, Alumni Trustee.

ORPHANAGE BOARD

L. P. Hagan, President, Sanford, Fla.; R. F. Hodnett, Secretary, Perry, Fla.; Calvin Brinkley, Treasurer, Jacksonville, Fla.; Clerical: J. W. Austin, Marvin Franklin, P. A. Fletcher, Smith Hardin, R. F. Hodnett, M. H. Norton, and C. K. Vliet. Lay: Calvin Brinkley, W. H. Combs, L. P. Hagan, J. D. Randall, E. B. Walthall, T. L. Walker, Mrs. W. S. Thornton and Mrs. J. D. Randall; and that the Presiding Elder of the district in which the Home is located, the President of the Florida Conference Womans' Missionary Society and the Conference Lay Leader be elected ex-officio members of the Board of Trustees.

FLORIDA CHRISTIAN ADVOCATE

Pres., Smith Hardin; Sec.-Treas., H. W. Blackburn.
Term Expiring 1934—W. A. Myres, P. A. Fletcher, Douglas Bailey.
Term Expiring 1935—E. B. Walthall, Smith Hardin, C. K. Vliet.
Term Expiring 1936—H. W. Blackburn, A. F. Turner.

PREACHERS RELIEF FUND

C. W. White, Chairman; A. M. Daiger, Secretary; L. P. McCord, Treasurer; C. C. Frazier, L. P. Driskell, H. L. Ezell, H. H. Bryan.

FLORIDA CONFERENCE BROTHERHOOD

Smith Hardin, President; G. S. Roberts, Vice-President; J. B. Reid, Secretary, Avon Park; H. L. Phifer, Treasurer, Gainesville.
Trustees—C. E. Gutteridge, 2 years; D. D. Dieffenwierth, 1 year; G. S. Roberts, 3 years.

TRUSTEES OF SOUTHERN ASSEMBLY

Term Ending 1934—J. T. Feaster.
Term Ending 1935—C. W. White.

COMMITTEES OF ONE YEAR

DISTRICT CONFERENCE RECORDS—Fred L. Martin, Jr., J. E. Statham, W. J. Nease, J. D. Murray, O. Sewell Palmer, W. J. Martin, E. F. Norton, B. W. Palmer.

SABBATH OBSERVANCE—A. C. McCall, T. L. Z. Barr, Thomas Williams, S. A. Wilson, W. G. Strickland, R. E. Rutland, W. L. Huggins.

PUBLIC WORSHIP—L. M. Broyles, G. W. Rosenberry, L. W. Duval.

MEMORIALS TO GENERAL CONFERENCE—S. W. Walker, W. A. Cooper, R. B. Templeton, P. A. Fletcher, S. D. Harris, Mrs. T. C. Banks, C. E. Earnest.

STANDING RULES

The Standing Rules of the Florida Annual Conference will be found in the Journal of 1931. In order to save expense we are not repeating them in the Journal this year.

IN MEMORIAM

The list of our deceased preachers does not appear in this volume this year. Because of lack of funds we thought wise to omit it. The list can be readily found in the Journal of 1931. The names of those who have died this year will be found in the General Minutes, and in the Memoirs. We will restore the list next year.

CONFERENCE SESSIONS

Former sessions of the Florida Annual Conference, dates, places, and other data will be found in the Journal of 1931. These also are omitted for sake of economy.

CHRONOLOGICAL ROLL

Name	Entered on Trial Conference	Year	Years Effec.	Ordained Deacon	Elder
Barnett, R. H.	Florida	1869	61	1872	1874
Partridge, H. E.	Florida	1872	55	1873	1874
Poage, W. M.	S. W. Missouri	1876	44	1876	1878
Cason, J. R.	Little Rock	1874	53	1876	1878
Thrower, O. A.	North Georgia	1875	50	1877	1879
Housholder, A. E.	Holston	1876	54	1877	1880
Saunders, C. A.	Florida	1877	32	1879	1882
Gross, Jas. M.	Holston	1877	51	1879	1882
Hilburn, J. P.	White River	1880	49	1882	1885
Chapman, Jas. S.	Indian Mission	1879	44	1881	1883
Carpenter, W. J.	S. W. Missouri	1881	52	1883	1885
Wilson, J. Edgar	Baltimore	1881	46	1883	1885
Gaines, H. T.	N. Mississippi	1883	49	1885	1886
Boggess, Olin	St. Louis	1884	37	1887	1889
Pixton, F.	Florida	1886	47	1888	1890
Patterson, I. S.	Florida	1887	45	1890	1892
Scott, Samuel	Florida	1887	28	1874	1885
Daiger, A. M.	Florida	1887	46	1890	1892
Sellers, G. W.	Florida	1887	17	1889	1891
Rape, B. T.	Florida	1888	35	1891	1893
MacFarlan, Allan	South Carolina	1888	25	1890	1893
Cooper, W. A.	Kentucky	1889	44	1891	1893
Hill, F. R. Jr.	St. Louis	1889	44	1891	1893
Mann, A. M.	Florida	1890	35	1892	1894
Sewell, W. E.	Memphis	1890	43	1891	1894
Jones, J. C.	North Carolina	1890	41	1892	1894
Blackburn, C. Fred	Florida	1891	43	1893	1896
Gates, E. J.	Florida	1891	41	1893	1895
Taylor, J. W.	North Georgia	1891	31	1893	1895
Norton, W. C.	Florida	1891	41	1892	1894
Major, J. D.	East Columbia	1891	28	1893	1902
Broyles, L. M.	N. Mississippi	1892	39	1894	1896
Mickler, J. E.	Florida	1893	27	1895	1896
Walker, S. W.	Florida	1893	41	1895	1896
Yeats, J. L.	Texas	1893	19	1895	1897
Bell, Joseph F.	Florida	1894	40	1892	1898
Hardin, Smith	Florida	1895	39	1896	1898
Samford, C. M.	New Mexico	1894	9	1926	1928
White, C. W.	Florida	1894	39	1896	1901
Sumner, R. L.	Florida	1895	13	1898	1921
Nease, W. J.	South Georgia	1895	30	1896	1908
Dutill, Howard	Florida	1895	30	1892	1892
Bell, Middleton T.	Florida	1896	30	1889	1903
Williams, Thos.	South Georgia	1896	37	1896	1900
York, G. H.	Florida	1897	34	1899	1903
Jones, W. F.	North Carolina	1897	32	1895	1907
Kilgore, J. L.	Louisville	1897	22	1899	1901
Guy, J. T.	Holston	1897	36	1900	1902
Steinmeyer, F. E.	Florida	1898	35	1900	1903
Mitchell, J. T.	Florida	1898	35	1898	1903
Lowe, L. D.	North Georgia	1898	27	1908	1910
Newkirk, W. H.	West Texas	1898	21	1901	1905
Jenkins, I. C.	North Alabama	1899	34	1901	1903
Crowson, F. L.	Mississippi	1899	33	1899	1903
Dunkle, W. F.	Indian Mission	1899	34	1899	1903
Cole, A. H.	Florida	1899	33	1903	1905
Summers, C. H.	Florida	1900	33	1900	1904
Roberts, G. S.	Florida	1901	30	1901	1905
Myres, W. A.	Florida	1901	32	1901	1906

Barr, T. L. Z.	Florida	1901	30	1901	1907
Palmer, W. J.	North Texas	1901	32	1902	1905
Ellis, P. W.	South Georgia	1902	31	1902	1904
Austin, J. W.	Florida	1903	31	1901	1912
Haeflinger, H. J.	Florida	1903	31	1903	1906
Norton, M. H.	Florida	1903	30	1905	1907
Barnett, R. Ira	Florida	1903	29	1902	1906
Spencer, H. A.	Western Virginia	1903	29	1904	1908
Cook, C. E.	South Georgia	1903	30	1905	1907
Mathison, C. W.	N. Alabama	1903	29	1892	1903
Rogers, J. W.	N. Mississippi	1904	29	1906	1909
Troutman, W. O.	Louisiana	1904	19	1904	1909
Oser, L.	Florida	1904	24	1906	1907
Hodnett, R. F.	North Georgia	1905	28	1905	1909
Hughlett, A. M.	Memphis	1905	28	1907	1909
Hendrix, S. I.	Florida	1906	27	1904	1910
Hendry, G. P.	South Georgia	1906	14	1908	1910
Patterson, F. J.	Florida	1906	26	1909	1913
Penny, G. P.	South Carolina	1906	10	1901	1906
Purcell, J. S.	Louisiana	1907	26	1905	1909
Bourn, B. D.	South Georgia	1907	26	1909	1911
Adams, T. R.	Florida	1907	25	1909	1911
Woodward, J. E.	Florida	1907	25	1910	1913
Mullen, W. M.	Tennessee	1907	25	1909	1911
Smith, E. Watt	Louisville	1907	26	1907	1911
Clark, J. F.	Florida	1907	26	1909	1911
Rooks, E. M.	Alabama	1907	26	1907	1911
Brantley, W. T.	Florida	1908	25	1910	1918
Champion, F. H.	N. Arkansas	1908	24	1912	1914
Couliette, J. T.	Alabama	1908	25	1909	1912
Dieffenwierth, D. D.	Florida	1908	24	1911	1916
Jones, Jesse J.	North Alabama	1908	22		1893
Scott, Geo. F.	Florida	1908	24	1896	1906
Folsom, R. E. L.	Florida	1909	22	1885	1913
Hutchinson, G. W.	South Georgia	1909	24	1909	1913
McMullen, W. O.	North Georgia	1909	24	1911	1913
Perez, G.	Florida	1909	24	1911	1913
Rooney, J. B.	Florida	1909	23	1913	1915
Tolle, H. F.	Mississippi	1909	24	1901	1912
Wilson, S. A.	Florida	1909	24	1912	1917
Strickland, W. G.	Florida	1910	23	1912	1914
Stephens, G. R.	South Georgia	1910	22	1913	1915
Partridge, J. A.	North Georgia	1910	23	1912	1914
Hollister, K.	Florida	1910	20	1910	1918
Bryant, W. E.	Alabama	1911	22	1908	1912
Bourn, J. L.	South Georgia	1911	16	1913	1923
Shepherd, J. E.	Florida	1911	21	1914	1916
Richards, J. J.	Alabama	1911	22	1913	1915
Logan Holmes	Florida	1911	22	1913	1915
Hardin, H. C.	Florida	1911	22	1913	1915
Fischer, W. A.	Florida	1912	21	1914	1916
Crooke, C. W.	Florida	1912	21	1891	1893
Spivey, L. M.	St. Louis	1912	22	1914	1916
Murray, J. D.	Florida	1912	21	1914	1916
Franklin, M. A.	North Georgia	1913	20	1915	1917
Fletcher, P. A.	Florida	1913	19	1916	1920
Ferguson, T. A.	Mississippi	1913	20	1915	1917
Daniel, J. H.	Florida	1913	20	1915	1917
Churchwell, W. J.	South Georgia	1913	19	1915	1917
Hendry, J. A.	Florida	1913	20	1915	1917
Thompson, Homer	North Georgia	1913	20	1915	1917
Guy, R. A.	Florida	1914	20	1916	1922
Fountain, W. C.	Florida	1914	19	1916	1918

Cowan, H. G.	Alabama	1914	19	1916	1918
Summers, G. E.	Florida	1914	15	1914	1919
Simpson, L. B.	Illinois	1914	15	1916	1918
Rutland, R. E.	North Georgia	1914	18	1917	1918
Nelson, W. L.	Tennessee	1914	19	1916	1920
Munro, L.	Florida	1914	19	1913	1916
McCall, A. C.	Florida	1914	19	1916	1918
Hunter, J. L.	Florida	1914	18	1918	1920
Horton, J. L.	Memphis	1914	19	1916	1918
Gutteridge, C. E.	Florida	1915	18	1917	1919
Allen, R. L.	Tennessee	1915	18	1917	1919
Wright, L. E.	North Georgia	1915	18	1911	1919
Rogers, W. C.	Florida	1915	17	1918	1920
Rice, O. E.	Florida	1915	17	1915	1918
Lee, T. M.	North Georgia	1915	17	1916	1919
Reid, J. B.	Florida	1916	17	1918	1920
Hancock, A. H.	Florida	1916	15	1920	1924
Smith, A. P.	Tennessee	1917	16	1919	1922
Gardner, C. S.	Florida	1919	14	1921	1923
Lewis, J. E.	Florida	1919	14	1921	1924
Koestline, K. H.	Florida	1919	14	1921	1923
Gaines, J. P.	Florida	1920	13	1921	1924
Frazier, C. C.	Florida	1920	11	1924	1927
Evans, Garfield	Tennessee	1920	13	1922	1924
Statham, J. E.	North Georgia	1920	13	1922	1924
Skipper, J. E.	Florida	1920	13	1922	1924
Rosenberry, G. W.	Florida	1920	13	1895	1897
Herndon, W. H.	Florida	1920	13	1922	1924
Glazier, G. M.	Florida	1921	12	1923	1925
Godfrey, A. A.	Florida	1921	12	1922	1925
Cramer, F. W.	Florida	1921	10	1923	1925
Carlton, T. W.	Florida	1921	12	1924	1929
Caldwell, R. T.	Florida	1921	12	1923	1925
Boyd, H. B.	Florida	1921	11	1924	1928
Blake, J. W.	North Georgia	1921	12	1923	1925
Thompson, M. E.	Florida	1921	12	1923	1925
Howell, W. R.	Illinois	1921	10	1925	1927
Myer, M. E.	Florida	1921	11	1924	1929
Smith, M. L.	Florida	1921	12	1923	1926
McAfee, H. H.	Florida	1921	12		1919
Driskell, L. P.	Florida	1922	11		1921
Cox, A. G.	Florida	1922	11	1924	1925
Cooke, Don A.	Florida	1922	9	1924	1929
Broyles, R. J.	North Georgia	1922	11	1924	1926
Bridges, J. A.	Alabama	1922	11	1916	1920
Barton, Joseph	Florida	1922	11	1923	1927
Reid, L. M.	Florida	1922	11	1924	1926
Mingledorf, C. R.	Florida	1922	11	1924	1926
Kersey, R. F.	Florida	1922	11		1900
Jones, W. J.	Florida	1922	11	1915	1917
Jones, J. E.	Florida	1922	11	1924	1927
Blackburn, H. W.	Florida	1923	10	1924	1927
Trigg, P. B.	Florida	1923	8	1928	1930
Stradley, J. G.	Florida	1923	10	1925	1927
Sargent, D. B.	North Alabama	1923	8	1927	1929
Riviere, A. C.	Florida	1923	10	1924	1927
Redfearn, P. L.	Florida	1923	10	1925	1928
Piner, W. K.	Florida	1923	10	1887	1889
Crawford, V. T.	Kentucky	1924	9	1924	1926
Wicker, R. E.	Florida	1924	7	1926	1928
Ward, J. E.	North Georgia	1924	9	1926	1928
Tyler, H. W.	Florida	1924	6	1914	1931
Turner, A. F.	Florida	1924	8	1927	1929

Templeton, R. B.	Florida	1924	9	1916	1916
Standifer, E. T.	Northwest	1924	9	1926	1928
Paula, R.	Florida	1924	9	1926	1928
Palmer, O. Sewell	Florida	1924	6	1928	1930
Howes, C. T.	Florida	1924	8	1926	1928
Bullock, H. M.	Florida	1925	7	1927	1929
Voss, C. H.	Florida	1925	7	1928	1930
Philpot, C. N.	Florida	1925	7	1928	1930
Martin, W. J.	Florida	1925	8	1927	1929
Lilly, J. P.	Florida	1925	8	1927	1929
Hurt, J. D.	Florida	1925	6	1925	1931
Carlson, R. E.	Florida	1926	4	1931	1933
Waller, H. H.	South Georgia	1926	7	1928	1930
Tolle, C. F.	Florida	1926	7	1930	1932
Murphy, O. A.	Florida	1926	7	1922	1926
Montgomery, B. M.	North Georgia	1926	7	1927	1930
Martin, F. L. Jr.	Florida	1926	7	1928	1932
Holmes, R. C.	Florida	1926	7	1927	1930
Cotton, C. M.	Florida	1927	6	1929	1931
Wyatt, M. H.	Florida	1927	6	1929	1931
Palmer, B. W.	Florida	1927	3	1932	
O'Steen, T. C.	Florida	1927	6	1929	1932
Maynard, D. M.	Florida	1927	6	1926	1929
Laite, W. W.	Florida	1927	6	1913	1915
Koestline, A. A.	Florida	1927	6	1929	1931
Jones, D. L.	Florida	1927	6	1929	1931
Howell, O. C.	Florida	1927	6	1929	1931
Hollady, E. L.	Florida	1927	6	1929	1931
Hamilton, J. W.	Florida	1927	6	1929	1932
Branscomb, J. W.	Florida	1928	5	1930	1932
Wiggins, H. L.	Florida	1928	5	1930	1932
Vliet, C. K.	Florida	1928	5	1928	1932
Tolle, J. A.	Florida	1928	5	1930	1932
Huggins, W. L.	Florida	1928	5	1930	1932
Hardin, H. M.	Florida	1928	3	1932	
Pappas, P. J.	Florida	1929	4	1926	1928
Page, Royal	Florida	1929	4	1932	
Gannaway, B. F.	Florida	1930	3	1932	
Driggers, W. M.	Florida	1930	3	1932	
Culpepper, J. B. Jr.,	Florida	1930	3	1932	
Boyd, P. M.	Florida	1930	3	1932	
Boland, Wm. R.	Florida	1930		1932	
Ashworth, W. J.	Florida	1930	3	1932	
Ray, L. G.	Florida	1930	3	1932	
Powell, G. C.	Florida	1930	3	1932	
Pendergrass, E. J.	Florida	1930	3	1932	
Peele, Shuler	Florida	1930	3	1932	
Norton, E. F.	Florida	1930	2	1933	

PREACHERS ON TRIAL

No.	Name	Entered	Class
1.	Johnson Edwin McKinley	1931	Second Year
2.	James Roy Hill	1931	Second Year
3.	George A. Foster	1932	Second Year
4.	Hugh Stewart Austin	1932	Second Year
5.	Frank Robinson	1932	Second Year
6.	Romie Pitt Marshall	1932	Second Year
7.	Raymon A. Alley	1933	First Year
8.	William Frederick Dunkle, Jr.	1933	First Year
9.	Edwin Clyde Willson	1933	First Year

LAY DELEGATES

BARTOW DISTRICT

C. E. Earnest, Bartow
Harwell Wilson, Winter Haven
L. T. Farmer, DeSoto City (a)
Mrs. T. C. Banks, Frostproof
Mrs. S. H. Bowman, Clermont.
G. C. Metcalf, Bartow
Dr. S. A. Clark, Lakeland
A. Branning, Lake Wales

Alternates

A. L. Smith, Groveland
Mrs. R. N. Jones, Lake Wales
B. E. Lawton, Brooksville
Mrs. S. E. Roberts, Avon Park

GAINESVILLE DISTRICT

Mrs. M. G. Potter, Bushnell
L. W. Duvall, Ocala
T. L. Greene, Gainesville (a)
W. H. Hayter, Leesburg
A. E. Summers, Jr., High Springs (a)
W. E. Rivers, Bronson
Mrs. P. N. King, Williston
C. B. Emerson, Micanopy

Alternates

Rev. G. H. Guy, Hawthorne
L. P. Wilson, Ocala

MIAMI DISTRICT

Mrs. A. T. Pearce
Mrs. J. L. Ballard (a)
Mrs. W. J. Churchwell, Dania
George Fletcher, Miami (a)
Stanley Clegg
J. E. Morris
J. T. Feaster, Miami
R. H. Johnson, Miami

Alternates

W. W. Abernathy
S. M. Perkins
I. T. Pierson
G. W. Tedder

SARASOTA DISTRICT

A. K. Hawkins, Bradenton
J. M. Mason, Sarasota (a)
H. H. Huff, Plant City
L. J. Carlton, Wauchula (a)
N. J. Patterson, Ft. Meade
Dr. J. M. Morquas, Arcadia
Mrs. L. Y. Redwine, Ft. Myers
A. M. C. Russell, Palmetto (a)

Alternates

A. E. Riley
J. W. Henderson
C. Q. Stewart
G. C. Person

JACKSONVILLE DISTRICT

H. C. Buckland, Jacksonville
W. B. Cahoon, Jacksonville
L. P. McCord, Jacksonville
A. B. Potter, Jacksonville
Mrs. R. G. Rives, Jacksonville
Mrs. A. F. Baines, Jacksonville
C. B. Peeler, Jacksonville
James H. Bunch, Jacksonville

Alternates

Mrs. L. A. Davis, Starke
C. W. Dudley, Jacksonville
W. Frazier Jones, Jacksonville
J. M. Peeler, Jacksonville

ORLANDO DISTRICT

Mrs. F. B. Godfrey, Orlando
Dr. T. A. Rhodes, Titusville
Mrs. C. O. Bare, Sanford (a)
C. R. Shannon, Benson Springs
Mrs. W. C. Fountain, Ft. Pierce
F. B. Godfrey, Orlando
D. R. Fisher, Pierson
R. C. Kellogg

Alternates

C. W. Stout, DeLand
Mrs. I. C. Jenkins, Orlando
Mrs. Lillian Brittain, Mims
Mrs. D. J. Mason, Orlando

TALLAHASSEE DISTRICT

R. A. Gray, Tallahassee
M. M. Morgan, Chattahoochee (a)
J. D. Martin, Monticello
E. M. Collins, Quincy
R. M. Allen, Pinetta (a)
Mrs. T. P. Jordan, Lake City
Roy Hunter, Live Oak
E. M. Speer, Apalachicola (a)
Fred T. Mickler, Madison
O. J. Clayton, Quincy (a)

Alternates

Mrs. O. O. Mickler, Tallahassee
A. H. Wentworth, Mayo
Dr. C. A. O'Quinn, Perry
Dr. J. P. Kinsey, Pinetta
Mrs. Graham Black, Jasper
W. M. Carraway, Wacissa.

TAMPA DISTRICT

Mrs. T. D. Steele, Tampa
S. D. Harris, St. Petersburg
T. F. Alexander, Tampa
Judge A. P. Wiese, Tampa (a)
Mrs. Peter Treola, Clearwater
Mrs. J. A. Larson, St. Petersburg
T. N. Henderson, Tampa
John S. Taylor, Largo (a)
Mrs. Fred B. Langford, Tampa
J. G. Beddingfield, Tampa
James Atkinson, Jr., Clearwater (a)

Alternates

N. W. Parker, St. Petersburg.
Mrs. T. L. Walker, Tampa
Prof. E. E. Jeter, Tampa
Don C. McMullen, Tampa
F. L. Campbell, Clearwater

ALPHABETICAL ROLL OF CONFERENCE

Note:—Number in parenthesis after name indicates class of member on trial. * Member Florida Conference Brotherhood.

NAME	ADDRESS	APPOINTMENTS
Adams, T. R.	Okeechobee	Okeechobee
*Allen, R. L.	509 Hanna St., Tampa	Seminole Heights
Alley, R. A. (1)	Melrose	Melrose
Ashworth, W. J.	Inverness	Inverness
Austin, H. S. (2)	Fort White	Fort White
*Austin, J. W.	Bowling Green	Bowling Green
*Barnett, R. H.	1016 S. Blvd., Lakeland	Superannuate
*Barnett, R. I.	Box 78, Lakeland	Executive Secty.
*Barr, T. L. Z	Titusville	Titusville
*Barton, Joseph	Hinson	Hinson
*Bell, J. F.	Fort Myers	Fort Myers
*Bell, M. T.	Palmetto	Superannuate
*Blackburn, C. F.	304 Evans St., Orlando	Superannuate
*Blackburn, H. W.	Bradenton	Bradenton
*Blake, J. W.	New Smyrna	New Smyrna
*Boggess, Olin	Ocala	Superannuate
Boland, W. R.	Duke Univ., Durham, N. C.	Student
*Bourn, B. D.	Umatilla	Umatilla
Bourn, J. L. (a)	Box 225, Bowling Green	Superannuate
*Boyd, H. B.	Micanopy	Micanopy
Boyd, P. M.	1002 S. Blvd., Lakeland	College Heights
Branscomb, J. W.	Arcadia	Arcadia
Bridges, J. A.	Sopchoppy	Sopchoppy
Brantley, W. T.	High Springs	High Springs
*Broyles, L. M.	Gainesville	Presiding Elder
*Broyles, R. J.	Gainesville	Gainesville
*Bryant, W. E.	Stuart	Stuart
*Bullock, H. M. (a)	Carlinville, Ill.	Prof. Blackburn College
*Caldwell, R. T.	Benson Springs	Benson Springs
*Carlson, R. E.	LaBelle	Alva & LaBelle
Carlton, T. W.	Manatee	Manatee
*Cason, J. R. (a)	Delray Beach	Superannuate
*Carpenter, W. J.	Oviedo	Oviedo
Carrera, D. (a)	Tampa	Superannuate
Champion, F. H.	Myakka City	Myakka City
*Chapman, J. S. (a)	Box 103, New Smyrna	Superannuate
*Churchwell, W. J.	Delray Beach	Delray Beach
Clapp, E. B.	Hawthorne	Hawthorne
*Clark, J. F.	Mulberry	Mulberry
*Cole, A. H.	Live Oak	Live Oak
*Cook, C. E.	Waldo	Waldo
*Cooke, D. A.	Gainesville	Student Pastor
*Cooper, W. A.	Sanford	Sanford
Cotton, C. M.	Auburndale	Auburndale-Lake Alfred
*Coulliette, J. T.	Moore Haven	Moore Haven
*Cowan, H. G.	Havana	Havana
*Cox, A. G.	Childs Prk, St. Petersburg	Child's Park
Crawford, V. T.	Ft. Lauderdale	Ft. Lauderdale
*Crooke, C. W.	409 W. 20th St. Jax'ville	Junior Preacher
*Cramer, F. W.	Ridgeville, Ga.	Superannuate
*Crowson, F. L.	Jupiter	Suspended
*Culpepper, J. B. Jr.	415 Stockton St., Jax'ville	Wesley Memorial
*Daiger, A. M.	412 E. 5th St., Jax'ville	Superannuate
*Daniel, J. H.	213 Lee St., Tampa	Presiding Elder
*Dieffenwierth, D. B.	Winter Garden	Winter Garden
*Driskell, L. P.	Wellborn	Wellborn

*Dunkle, W. F. Sr.	Tallahassee	Trinity
Dunkle, W. F. Jr. (1)	U. of F. Gainesville	Student
*Dutill, Howard (a)	633 Myrtle Pl., So. Jax'ville	Superannuate
Ellis, P. W.	Ocala	Ocala
*Evans, Garfield	Tavares	Tavares
Ferguson, T. A.	Vero Beach	Vero Beach
*Fischer, W. A.	Fort Meade	Fort Meade
Foster, G. A. (2)	Grand Crossing, Jax'ville	Inman & Murray Hill
Frazier, C. C.	101 Armenia Ave., Tampa	Trinity
Folsom, R. E. L.	Lakeland	Superannuate
*Fletcher, P. A.	Plant City	Plant City
*Fountain, W. C.	6329 N.E. 2nd Ave., Miami	Grace
Franklin, M. A.	819 Park St., Jacksonville	Riverside Park
*Gaines, H. T.		Superannuate
Gaines, J. P.	Monticello	Monticello
Gannaway, B. F.	1103 E. Amelia, Orlando	Concord Park
Gardner, C. S.	5819 3rd St., Tampa	Interbay
*Gates, E. J.	Manatee	Superannuate
Glazier, G. M.	Boca Grande	Boca Grande
*Godfrey, A. A.	Seville	Seville-Pierson
*Gross, J. M.	275 92nd St. N. E. Miami	Superannuate
*Gutteridge, C. E.	Venice	Venice-Nokomis
*Guy, J. T.	Crescent City	Crescent City
Guy, R. A.	Quincy	Quincy
*Haeflinger, H. J.	Sarasota	Sarasota
Hamilton, J. W.	325 75th St. N., St. Pete	St. Petersburg
*Hancock, A. H.	Clermont	Clermont
*Hardin, H. C.	Leesburg	Leesburg
*Hardin, H. M.	Box 78, Lakeland	Extension Secty
*Hardin, Smith	Bartow	Bartow
Hendrix, S. I.	Bronson	Bronson-Cedar Key
*Hendry, J. A.	615 Selma Ave., Tampa	Nebraska Avenue
*Hendry, G. P.	Pinetta	Superannuate
Herndon, W. H.	Dunnellon	Dunnellon
*Hilburn, J. P.	3110 Bay-to-Bay, Tampa	Superannuate
*Hill, Felix R. Jr.	215 W. 10th St., Jaxville	Presiding Elder
Hill, J. R. (2)	Callahan	Callahan & Hilliard
*Hodnett, R. F.	Perry	Perry
Hollady, E. L.	Bushnell	Bushnell
*Hollister, K.	Punta Gorda	Punta Gorda
Holmes, R. C.	Apopka	Apopka
Horton, J. L.	Box 1138, St. Petersburg	First Church
*Housholder, A. E.	312 E. Anderson Ave., Knoxville, Tenn.	Superannuate
Howell, O. C.	Clearwater	Belmont Park
Howell, W. R.	Fulford	Fulford-Ojus
Howes, C. T.	Groveland	Groveland
Huggins, W. L.	Cross City	Cross City
*Hughlett, A. M.	Clearwater	First Church
Hunter, J. L.	707 N. Tenn., Lakeland	Myrtle Street
Hurt, J. D.	2110 Central Ave., Tampa	Tampa Heights
Hutchinson, G. W.	118 King St., St. Augustine	St. Augustine
*Jenkins, I. C.	1103 E.Amelia Av.,Orlando	Presiding Elder
Jenkins, J. E.	624 Ridgewood Ave., Daytona Beach	Daytona Beach
Jones, D. L.	Madison	West Madison
Jones, J. C.	Lem Turner Rd., Jaxville	Superannuate
Jones, J. E.	Reddick	Reddick
*Jones, J. J.	Citra	Superannuate
Jones, W. F.	2446 Cherokee Av. Jax'ville	Ortega
*Jones, W. J.	1785 N.W. 50th St. Miami	Floral Prk.-Sellers Glde
Kersey, R. F.	Mims	Mims-Geneva
*Kilgore, J. L. (a)	Rt. 1, Box 37, Stone Mountain, Georgia	Superannuate

*Koestline, A. A.	Homestead	Homestead
Koestline, K. H.	215 W. Gladys Str., Tampa	Highland Avenue
Laite, W. W.	DeLand	DeLand
Lee, T. M.	Stuart	Superannuate
Lewis, J. D.	Kissimmee	Kissimmee
*Lewis, J. E.	Rt. 2, Box 386, Clearwater	Trinity-Gulfport
Lilly, J. P.	Frostproof	Frostproof
*Logan, Holmes	Benson Springs	Ed. Orphans Friend
Lowe, L. D.	Palatka	Palatka
*McAfee, H. H.	Zolfo Springs	Zolfo Springs
*McCall, A. C.	708 Waters Av., Slpr Spgs	Sulphur Springs
McFarlan, Allen	79 N. W. 34th. St., Miami	Superannuate
McKinley, J. E. (2)	Lake Butler	Lake Butler
McMullen, W. O.	Brooksville	Brooksville
*Major, J. D. (a)	So. Mississippi Ave., Lakeland	Superannuate
*Mann, A. M.	Citra	Superannuate
*Marshall, R. P. (2)	Homestead, R. F. D., Silver Palm Route	S. Dade Circuit
Martin, F. L. Jr.	Dunedin	Dunedin-Palm Harbor
*Martin, W. J.	Jupiter	Jupiter-Salerno
*Mathison, C. W.	3104 8th. Ave., Tampa	Eighth Avenue
Maynard, D. M. (a)	Scarritt College, Nashville, Tenn	Professor
*Mickler, J. E.	DeLand	Superannuate
*Mingledorf, C. R.	3708 36th. St., Tampa	Edgewood-Hillsboro
*Mitchell, J. T.	Kathleen	Kathleen
Montgomery, B. M.	Starke	Starke
Mullen, W. M.	Haines City	Haines City
Murphy, O. A.	609 Minocra Ave., Coral Gables	Coral Gables
Munro, L.	161 S. W. 9th St., Miami	Holleman Park-Highland Park
Murray, J. D.	Sebastian	Sebastian
Myer, M. E.	Lake Placid	L. Placid-DeSoto City
*Myres, W. A.	Box 3357, W. Palm Beach	First Church
*Nease, W. J.	Lee	East Madison
Nelson, W. L.	1201 E. 14th. St., Jaxville	Epworth
*Newkirk, W. H.	706 W. Va. Ave., Tampa	Superannuate
Norton, E. F.	Oakland Park	Oakland Pk.-Progresso
Norton, M. H.	Box 1377, Orlando	First Church
Norton, W. C.	Seffner	Seffner-Dover
Oser, L.	Key West	Latin Mission
*O'Steen, T. C.	Alachua	Alachua
Page, Royal	Rt. 3, Box 602, Jaxville	Dinsmore & Epperson
Palmer, B. W.	Mayo	Mayo
Palmer, O. Sewell	Homeland	Homeland-Alturas
*Palmer, W. J.	Dania	Dania
*Partridge, H. E.	82 Park Lake Av., Orlando	Superannuate
Partridge, J. A.	Parrish	Parrish-Wimauma
Patterson, F. J.	Tallahassee	Presiding Elder
*Patterson, I. S.	344 W. 10th. St., Jaxville	Superannuate
Pappas, P. J. (a)	Tarpon Springs	Latin Mission
Paula, R. (a)	Tampa	Latin Mission
Peele, Shuler	619 Williams St., Key West	Fleming Street
Pendergrass, E. J.	Fort Pierce	Fort Pierce
*Penney, G. P. (a)	1028 S. W. 2nd. St., Miami	Superannuate
Perez, G. (a)	Tampa	Latin Mission
Philpot, E. N.	Tarpon Springs	Tarpon Springs
*Piner, W. K.	Cocoa	Cocoa
*Pixton, Fred	4006 Taliaferro St., Tampa	Superannuate
*Poage, W. M.	614 S. Willow, Tampa	Superannuate
Powell, G. C.	Safety Harbor	Safety Harbor

Purcell, J. S.	Dade City	Dade City
*Rape, B. T. (a)	Live Oak	Superannuate
Ray, L. G.	8 N. 6th St., Fernandina	Fernandina
Redfearn, P. L.	Chattahoochee	Chattahoochee
*Reid, J. B.	Avon Park	Avon Park
Reid, L. M.	Waukeenah	Waukeenah
*Rice, O. E.	5811 N. Miami Av., Miami	Presiding Elder
Richards, J. J.	310 Marion St., South Jacksonville	Hendricks Memorial
Riviere, A. C.	Largo	Largo
*Roberts, G. S.	121 N.W. 10th Ave., Miami	Riverside
Robinson, Frank (2)	Montverde	Montverde-Ocoee
Rogers, J. W.	Wauchula	Wauchula
Rogers, W. C.	Macclenny	Macclenny & Baldwin
*Rooks, E. M.	Green Cove Springs	Green Cove Springs
*Rooney, J. B.	Umatilla	Superannuate
*Rosenberry, G. W.	Bradenton	Presiding Elder
Rutland, R. E.	Palmetto	Palmetto
Samford, C. M.	Bunnell	Bunnell
*Saunders, C. A.	Box 994, Pompano	Superannuate
Sargent, D. B.	1114 Fern Creek Ave., Orlando	Reeves Mem.-Zellwood
*Scott, G. F.	821 Johnston Av. Lakeland	Professor
*Scott, S.	Brooksville	Superannuate
*Selby, R. A.	White Springs	White Springs
*Sellers, G. W.	Webster	Webster
*Sewell, W. E.	Riverview	Riverview-Brandon
*Shepherd, J. E.	Williston	Williston
Simpson, L. B.	Citra	Superannuate
*Skipper, J. E.	Greensboro	Greensboro
Smith, A. P.	3804 Pearl St., Jaxville	Anderson Memorial
*Smith, E. Watt	Bartow	Presiding Elder
*Smith, M. L.	Trenton	Trenton
Spencer, H. A.	1651 Talbot Ave., Jacksonville	Avondale
Spivey, L. M.	Lakeland	Pres. Southern College
Standifer, E. T.	Safety Harbor	Safety Harbor
Statham, J. E.	Port Tampa City	Port Tampa & Bayshore
*Steinmeyer, F. E.	Winter Haven	Winter Haven
Stephens, G. R.	413 N.E. 46th St., Miami	Tarboux Memorial
*Stradley, J. G.	800 Hillcrest, Orlando	Broadway
*Strickland, W. G.	Trilby	Trilby
Summers, C. H.	Jasper	Jasper
Summers, G. E.	411 Simonton St., Key West	First Church
Sumner, R. L.	4344 21st St. N.W. St. Pete	Northside & Crestview
*Taylor, J. W.	Wildwood	Superannuate
Taylor, M. D.	Sarasota	Junior Preacher
*Templeton, R. B.	Lake City	Lake City
Thompson, Homer	424 Platt St., Tampa	Hyde Park
*Thompson, M. E.	Pine Castle	Pine Castle-Conway
*Thrower, O. A. (a)	Ft. Myers	Superannuate
Tolle, C. F.	Hastings	Hastings
Tolle, H. F.	Lake Wales	Lake Wales
*Tolle, J. A.	Pahokee	Pahokee
*Trigg, P. B.	R. F. D. No. 2, Clearwater	Seminole
*Troutman, W. O.	Palm Harbor	Superannuate
*Turner, A. F.	1007 Florida Ave., Tampa	First Church
Tyler, C. J.	Miami Beach	Miami Beach
Tyler, H. W.	Miccosukee	Leon, Circuit
Tyler, R. Z.	129 N.E. 46th St., Miami	Trinity
*Vliet, C. K.	705 E. Orange, Lakeland	First Church

Voss, C. H.	Apalachicola	Apalachicola
*Walker, S. W.	215 E. Duval St., Jacksonville	First Church
Waller, H. H.	Benson Springs	Agent, Orphanage
*White, C. W.	133 W. 3rd. St., Jacksonville	Springfield
Ward, J. E.	Citra	Citra
Wicker, R. E.	Columbus, Ohio	Community Church
*Wiggins, H. L.	602 Seminole Av, Ft. Myers	Edgewood Avenue
*Williams, Thos.	Coleman	Coleman
Willson, E. C. (1)	Spring Lake	Spring Lake
*Wilson, J. Edgar	801 So. Success Ave., Lakeland	Superannuate
Wilson, S. A.	Madison	Madison
Woodward, J. E.	715 Kaye St., W. Palm Beach	Sara Wagg Memorial-Northwood
*Wright, L. E.	Boynton	Boynton
*Wyatt, M. H.	15 E. 59th. St., Jacksonville	Main Street
*Yeats, J. L.	918 St. Clair Ave., Tampa	Superannuate
York, G. H.	Umatilla	Superannuate

(a) Absent from Conference

SUPPLY PASTORS

*Member Florida Conference Brotherhood

NAME	ADDRESS	CHARGE
Albright, A. H.	Yulee	Garden City-Yulee
Alford, C. W.	New Port Richey	New Port Richey
Barnes, S. H.	387 Delmar St., Jax'ville	Bethel and Marietta
Boyd, H. L.	Hosford	Hosford
Cullifer, J. E.	R. F. D., Perry	Fenholloway
Culpepper, W. C.	Port Orange	Port Orange
Ferrell, D. W.	Carrabelle	Carrabelle
Gilbert, J. R.	Lake Jackson	Lake Jackson
Claude N. Hardin	Southern College, Lakeland	Highland City
Guy, G. H.	Lady Lake	Lady Lake
Helm, B. L.	3540 N.W. 9th Ave.	Silver Bluff
McLeod, Milburn	Southern College, Lakeland	Highland City
Magarian, O. K.	Pinecastle	Walker Mem. and Lockhart
Martin, W. K.	Islamarada	Matecumbe
Robbins, W. W.	Key West	Ley Memorial
Roof, P. D.	Naples	Naples and Bonita
Roper, T. L.	10 King St., South Jacksonville	Spring Glen
*Seaborn, F. R.	Commonwealth Ave., Jax.	Woodstock
Smith, A. Love	Orlando	Farradale
*York, T. E.	Sumpterville	Sumpterville
Yancey, J. F.	853 W. Monroe, Jax'ville	Doctor's Inlet and Middleburg

LOCAL PREACHERS, DEACONS AND ELDERS

BARTOW DISTRICT

Local Preachers—Guy Harward, Lakeland; R. E. Lufsey, Lakeland; Clayton Calhoun, Southern College, Lakeland; Claude Hardin, Southern College, Lakeland; Milburn McLeod, Southern College, Lakeland; Ray V. Sowers, Lakeland; M. A. Shaw, Duke University, Durham, N. C.; James T. Tice, Bartow; W. V. Bethea, Bartow; George Thomas Costello, (In Yale), Winter Haven; Fred Loop, Box 1176, Haines City; F. L. McEwen, Highland City; W. E. Jones, R. F. D., Dade City; C. F. Weigle, Sebring;

Local Elders—John A. Wales, Lake Wales.

Local Deacons—A. D. Young, R. F. D., Plant City; A. L. Vergeson, Bartow; L. W. Higgs, Lakeland; John A. Taylor, Sebring.

BRADENTON DISTRICT

Local Preachers—C. K. Peeples, Bowling Green; Bascom Carlton, Bowling Green; L. T. Hilton, Bowling Green; H. L. Ezell, Bradenton; L. D. Baldwin, LaBelle; P. J. Dew, Manatee; L. P. Glazier, Manatee; O. I. Webb, Myakka City; William Hancock, Myakka City; Don Pullen, Pine Level; Dallas Keen, Pine Level; J. C. Lyman, Seffner; H. L. Boyd, Zolfo Springs; W. A. Scott, Zolfo Springs; J. H. Carlton, Friendship; S. Q. Reynolds, Nocatee; J. E. Walston, Okeechobee; S. G. Meadows, Brandon; Hoyt Tatum, Myakka City; Bernard Curry Russell, Palmetto.

Local Elders—W. T. Belvin, Ft. Myers; I. M. Belt, Manatee; S. B. Black, Palmetto; G. W. Gatewood, Punta Gorda.

Local Deacons—R. J. Higgs, Bowling Green; A. D. Young, Plant City; H. E. Carlton, Arcadia; W. H. McLeod, Brandon.

GAINESVILLE DISTRICT

Local Preachers—George C. Flanders, Ocala; John M. Watts, Floral City; K. A. Washburn, Cross City; J. W. Wyrick, Ocklawaha; Randall B. York, Umatilla; Harry G. McDonald, High Springs; Henry H. Chambliss, Gainesville; John B. Holmes, Leesburg; Alfred Hugh Guy, Hawthorne.

Local Deacons—G. H. Guy, Hawthorne; H. C. Taylor, Hawthorne.

Local Elders—A. P. Johntry, Hawthorne; W. J. Bartlett, Crystal River; Philip Fretwell, Leesburg; T. E. York, Bushnell.

JACKSONVILLE DISTRICT

Local Preachers—B. M. Frisbee, Doctor's Inlet; J. T. Swearingen, Fernandina; T. M. Coon, Lem Turner P. O.; H. T. Foley, Jacksonville; A. J. Quartlebaum, Jacksonville; R. J. Brewton, Hilliard; S. T. Barnes, Jacksonville; T. L. Roper, Jacksonville; J. F. Yancey, Jacksonville; A. H. Albright, Yulee; John J. Rooks, Jacksonville.

Local Deacons—F. H. Sineath, Jacksonville; J. W. Windham, Jacksonville; Leroy E. Roberts, Jacksonville.

Local Elders—C. W. Dudley, Jacksonville; F. R. Seaborn, Baldwin; R. H. Lewis, Jacksonville; J. B. Culpepper, Sr., Jacksonville.

MIAMI DISTRICT

Local Preachers—F. M. Baldwin, C. W. York, Sam Pinder, W. P. Evensen, J. C. Wesley, J. I. Whitworth, H. P. Blocker, E. L. Helm, Paul H. Combs, H. P. Faus, R. G. Owrick, John Watkins, W. S. Eakins, Walter Oldsford, E. P. Whitworth.

Local Elders—W. J. Radcliffe, G. S. Brunk, J. M. Weatherford, A. M. Smith, S. W. Rogers, W. W. Robbins.

Local Deacons—C. S. Eddington.

ORLANDO DISTRICT

Local Preachers—A. M. Hall Apopka; A. Love Smith, Orlando; N. V. Nihoul, Crescent City; Carl Groff, Georgetown; W. C. Culpepper, Port Orange.

Local Deacons—J. G. Bennett, Cocoa; J. G. Sizemore, Daytona Beach.

Local Elders—T. J. Smith, Apopka; George R. Reeves, Orlando; Jas. Owen, Daytona Beach.

TALLAHASSEE DISTRICT

Local Preachers—W. J. Agner, Madison; J. R. Gilbert, Mount Pleasant; D. W. Ferrell, Jr., Mayo; Glazier E. Hendry, Madison; Claude W. Harden, Mount Pleasant; Guy Jones, Greensboro; C. C. Smith, Tallahassee; David Allen Simmons, Monticello; Eugene Clayton Calhoun, Lakeland; Elliot Seaborn Rich, Perry; Robert Hays Carr, White Springs.

Local Elders—Dr. J. B. Game, Tallahassee; J. P. Abbott, Mayo; M. B. Cox, Lake City.

Local Deacons—C. W. Alford, Waukeenah; J. A. Cullifer, Fenholloway, R. F. D. No. 2, Perry; W. A. Wheeler, Lake City; W. A. Howell, Jennings.

TAMPA DISTRICT

Local Preachers—G. W. Meredith, 112 Magnolia, Tampa; G. H. Givler, 5706 Navin, Tampa; A. P. Wiese, 3204 34th St., Tampa; Oliver Wiese, 3204 34th. St., Tampa; H. E. Erwin, Safety Harbor; T. W. Hartley, Palm Harbor; P. W. Peek, Clearwater; A. C. Hett, 613 W. Buffalo, Tampa; F. A. Hewlett, 8526 Nebraska, Tampa; L. E. Campbell, Odessa; Paul A. Wagner, Hyde Park, Tampa; John Milburn McLeod, Southern College, Lakeland.

Local Elders—M. R. Myer, 2810 Jefferson, Tampa; B. W. Gray, 2098 Havana, Tampa.

Local Deacons—J. M. Mitchell, Elfers, Fla.

PART II
JOURNAL

FIRST DAY

Ocala, Florida,
December 6, 1933.

Opening--The Florida Annual Conference of the Methodist Episcopal Church, South, convened in its 90th annual session in the First Methodist Church of Ocala, Wednesday evening, December 6th, 1933, at seven o'clock, Bishop John M. Moore, presiding. Hymn No. 210, "Glorious Things of Thee are Spoken" was sung, and the Apostles' Creed recited. J. M. Gross led in prayer. The Bishop read the 122nd Psalm, using this as the basis for an address to the Conference, after which the hymn "I Love Thy Kingdom Lord," was sung.

Organization—The roll of the clerical and lay members was called by the Secretary of the last Conference, two hundred (200) clerical, and thirty-seven (37) lay members answering to their names.

I. C. Jenkins was elected Secretary, and upon his nomination, Don A. Cooke, K. H. Koestline and John P. Gaines were elected Assistants. R. A. Guy and J. B. Reid also nominated by the Secretary, were elected to serve as assistants in counting the ballots for delegates to the General Conference. C. R. Mingledorf was elected Statistical Secretary, with C. H. Voss, C. M. Cotton, and Garfield Evans as his assistants.

The time of meeting was set at 9:00 o'clock. and the hour for adjournment, 12:30. The bar of the Conference was set for the time of voting to include the first 14 rows in the right section for lay members, and the first 12 rows in the center and left sections, for clerical members. The Bishop announced that the first ballot for the election of delegates to the General Conference would be taken at 10:00 a. m. Thursday.

Boards and Committees—J. H. Daniel read the report of the Committee on Nominations, which was adopted, as follows:

Committees for One Year:

Public Worship: L. M. Broyles, G. W. Rosenberry, L. W. Duval.

Sabbath Observance: A. C. McCall, T. L. Z. Barr, Thomas Williams, S. A. Wilson, W. G. Strickland, R. E. Rutland, W. L. Huggins.

District Conference Records: Fred L. Martin, J. E. Statham, W. J. Nease, J. D. Murray, O. Sewell Palmer, W. J. Martin, E. F. Norton, B. W. Palmer.

Vacancies in Boards were filled as follows:

Hospital Board: J. D. Lewis in place of R. L. Armor.
R. E. Rutland in place of E. M. Wise

Board of Missions: F. E. Steinmeyer in place of L. N. Stuckey.
Commission on Budget: Garfield Evans in place of O. E. Rice.

Introductions—The following were introduced to the Conference: Dr. W. G. Cram, General Secretary of the Board of Missions, Dr. R. N. Allen, Assistant Secretary of the Board of Church Extension, Dr. C. C. Jarrell, Secretary of the General Hospital Board, Rev. John McMurray, Pastor of the First Presbyterian Church of Ocala, and Rev. H. G. Wheeler, Pastor of the First Baptist Church of Ocala.

Class of Second Year—The Class of the Second Year was called, and E. F. Norton, having passed the required Course of Study, and being eligible, was elected to Deacons Orders.

Tellers—The Bishop announced the following to act as tellers in receiving and counting the votes for delegates to the General Conference: Clerical, Shular Peele, E. J. Pendergrass, P. B. Trigg, S. A. Wilson, C. H. Voss, R. E. Carlson, T. C. O'Steen, M. H. Wyatt, G. M. Glazier, and R. A. Guy, Secretary. Lay: J. H. Bunch, G. C. Metcalf, R. H. Johnson, A. K. Hawkins, J. D. Martin, J. G. Beddingfield, T. L. Greene, and J. B. Reid, Secretary.

Welcome—Mayor J. J. Gehrig brought greetings from the City of Ocala, and Judge L. W. Duval welcomed the Conference in behalf of the local church. Their remarks were responded to by the Bishop.

Transfers—The Bishop announced that R. E. Rutland, an Elder, had been transferred to the Florida Conference from the North Georgia Conference, J. E. Jenkins, an Elder, from North Alabama Conference, and J. D. Lewis, an Elder, from South Georgia Conference. Also, that W. R. Boland, of the Class of the Second Year, had been transferred to the North Carolina Conference, there ordained Deacon, received into full connection and transferred back to the Florida Conference.

Mrs. John M. Moore—Mrs. John M. Moore was introduced to the Conference.

Announcements were made, the Doxology was sung, and the benediction pronounced by Rev. John McMurray, Pastor of the Presbyterian Church of Ocala.

SECOND DAY
Morning Session

December 7th, 1933.

Opening—The Conference was called to order at 9:00 a. m. by Bishop Moore. Hymn No. 334, "My Faith Looks Up to Thee," was sung, and H. J. Haeflinger led in prayer.

E. F. Norton, to be received into full connection, was called to the front, and the Bishop addressed his remarks to him and to

the Conference regarding the work of a minister, reading a portion of Paul's letter to Timothy, and using it as the basis for his talk. By vote of the Conference, Brother Norton was received into full connection.

Journal—The Secretary read the journal of the Wednesday evening session, which, with certain additions, was adopted.

Introductions—J. E. Jenkins, J. E. Ward, R. E. Rutland, and J. L. Horton, having been received by transfer during the year, were introduced to the Conference.

Henry Cain, Treasurer of the Publishing House, was introduced, and spoke to the Conference, referring a check from the Publishing House to the Treasurer of the Board of Finance, for the superannuate fund.

It was moved by W. F. Dunkle, seconded and carried, that every ballot cast for delegates to the General Conference must have the required number of names to be voted on at that particular ballot, and that the initials of those voted for be clearly designated on the ballot; otherwise the ballot to be considered defective and thrown out.

The Secretary announced that there were six clerical and six lay delegates to be elected. It was moved and carried that four alternate delegates be elected.

Substitutions—Substitutions of lay delegates were made, as follows:

Gainesville District: G. H. Guy for T. L. Green.
Miami District: G. W. Tedder for Mrs. J. L. Ballard.
Orlando District: Mrs. I. C. Jenkins for Mrs. C. O. Bare.
Sarasota District: J. W. Henderson for J. M. Mason.
Tallahassee District: Dr. C. A. O'Quinn for R. M. Allen.
Tampa District: N. W. Parker for James Atkinson.

It was moved, seconded and carried that the previous motion made by W. F. Dunkle, regarding ballots for delegates to the General Conference, be reconsidered. Motion was made by J. P. Hilburn, duly seconded and carried, that the matter of initials on the ballots be left up to the tellers to determine whether or not the ballot should be counted or declared defective.

The first ballot for delegates to the next General Conference was cast.

Presiding Elders' Reports—The following presiding elders reported for their districts:

E. Watt Smith, for the Bartow District.
L. M. Broyles, for the Gainesville District.
F. R. Hill, Jr., for the Jacksonville District.

Correction—R. E. L. Folsom called attention to the Disciplinary provision for electing one delegate to the General Conference for each 48 members of the Annual Conference or 2-3rds fraction thereof, which, according to the Secretary, entitles the Florida Conference to seven delegates, both lay and clerical, instead of six. Bishop Moore declared the first ballot, therefore, to be vitiated, and another ballot was cast.

Presiding Elders' Reports—O. E. Rice P. E. reported the work on the Miami District, and I. C. Jenkins P. E., reported for the Orlando District.

Dr. R. N. Allen—Dr. R. N. Allen, Associate Secretary of the Board of Church Extension addressed the Conference.

Report of Ballot for Lay Delegates—On the first ballot for lay delegates the following received a majority, and were declared elected:

L. W. Duval, Mrs. F. B. Godfrey, Harwell Wilson, and R. A. Gray.

Dr. G. L. Morelock—Dr. G. L. Morelock, General Secretary of the Board of Lay Activities, and Chaplain C. P. Burns, of the American Bible Society, were introduced to the Conference, and Chaplain Burns spoke briefly regarding the work of the American Bible Society.

Introductions—Rev. A. W. Rees, Pastor at Valdosta, Ga., Principal Wm. B. Stubbs, of the Emory Junior College, Valdosta, and Rev. J. W. Hitch, Presiding Elder of the Valdosta District, were introduced to the Conference.

Resolution—L. D. Lowe read a resolution from the Board of Christian Education regarding change in the method of supporting the Young People's Work of the Conference, which was ordered referred to the Commission on Budget.

Second Ballot—Lay Delegates—The following lay delegates to the next General Conference were elected on the second ballot: A. K. Hawkins, T. F. Alexander. Another ballot was taken for the remaining delegate.

Memorials—W. A. Cooper moved that a Committee of seven be appointed, four clerical and three lay members, to receive and consider memorials to the General Conference, and report back to the Conference their recommendations. The motion was seconded and carried.

Extend time—Motion was made and duly seconded and carried that the Conference continue in session long enough to receive the report on the first clerical ballot.

P. W. Ellis, P. E., made a report of the work in the Sarasota District.

Report of ballot—The ballot for clerical delegates to the General Conference was read by the Bishop. I. C. Jenkins, having received a majority, was declared elected. The second ballot for the remaining delegates was cast.

On the ballot for the remaining lay delegate, no one received a majority, and another ballot was cast.

It was moved that when we adjourn we adjourn to meet at 2:15 p. m. Motion was seconded and carried.

Announcements were made, and the benediction was pronounced by A. H. Cole.

SECOND DAY

Afternoon Session

December 7th, 1933.

Opening—The Conference was called to order at 2:15 p. m., Bishop Moore in the chair. Hymn No. 91, "Guide Me, O Thou Great Jehovah" was sung, after which W. J. Churchwell led in prayer.

Jaurnal—The minutes of the morning session were read by the Secretary and approved.

Ballot—The report of the second ballot for clerical delegates to the General Conference was read by the Bishop, and W. F. Dunkle, J. H. Daniel, and O. E. Rice, having received a majority of votes, were declared elected. The third ballot was cast.

Substitution of lay delegate—T. L. Green, principal lay delegate, being present, L. P. Wilson, Gainesville District, who had been seated in the place of Brother Greene, was seated in the place of A. E. Summers, Jr.

Presiding Elder's Report—F. E. Steinmeyer reported to the Conference the work on the Tallahassee District.

Ballot for Lay Delegate—Mrs. S. H. Bowman, having received a majority of ballots cast for lay delegate, was declared elected. The ballot for four alternate delegates was cast.

Greetings to Florida Baptist Convention—W. F. Dunkle moved that greetings be telegraphed to the Florida Baptist Convention now in session at Pensacola. The motion was seconded and carried, and the Secretary instructed to send the message.

Dr. Spivey—L. M. Spivey, President of Southern College, was introduced, and spoke to the Conference regarding the work of Southern College during the past year.

Clerical Ballot—On the third ballot for clerical delegates to the General Conference, Smith Hardin was declared elected. The fourth ballot was cast

Alternate Lay Delegates—On the first ballot for alternate lay delegates, the following were elected: J. T. Feaster, Henry Ezell. A second ballot was cast.

Introduction—Rev. Carlock Hawk, of the Western North Carolina Conference, was introduced.

Presiding Elder's Report—J. H. Daniel, Presiding Elder, reported for the Tampa District.

Lay Delegate—On the second ballot for alternate lay delegates, L. P. McCord, having received the necessary majority, was declared elected. The third ballot was cast.

Clerical Delegate—On the fourth ballot for clerical delegates, M. H. Norton was elected. Ballot was cast for the remaining delegate to be elected.

No Election—There was no election on the third ballot for alternate lay delegate. A fourth ballot was cast.

Transferred In—Bishop Moore announced that W. M. Driggers, in the Class of the Fourth Year, and R. Z. Tyler, an elder, were transferred from the North Georgia Conference to the Florida Conference.

Passage of Characters—The names of the following were read by the Bishop, and their characters passed: E. Watt Smith, L. M. Broyles, F. R. Hill, Jr., O. E. Rice, I. C. Jenkins, Paul W. Ellis, F. E. Steinmeyer, and J. H. Daniel.

Question No. 21—Under Question 21, the names of R. H. Barnett, M. T. Bell, Olin Boggess, J. L. Bourn, J. R. Cason, J. S. Chapman, F. W. Cramer, H. Dutill, R. E. L. Folsom, E. J. Gates, J. M. Gross, G. P. Hendry, J. P. Hilburn, A. E. Householder, J. C. Jones, J. J. Jones, J. L. Kilgore, T. M. Lee, Alan McFarlan, J. D. Major, A. M. Mann, J. E. Mickler, W. H. Newkirk, H. E. Partridge, I. S. Patterson, G. P. Penney, F. Pixton, W. M. Poage, B. T. Rape, J. B. Rooney, C. A. Saunders, Sam Scott, L. B. Simpson, J. W. Taylor, O. A. Thrower, J. Edgar Wilson, W. O. Troutman, J. L. Yeats, G. H. York, and D. Carrera, were called, their characters passed, and their names referred to the Committee on Conference Relations for the Superannuate relation.

On motion of their Presiding Elders, the names of A. M. Daiger and H. T. Gaines were referred to the Committee on Conference Relations for the superannuate relation.

Question No. 12—Under Question No. 12, who have withdrawn? the name of E. C. Sanders was read, and it was reported that he had joined another denomination.

Lay Delegate—On the last ballot, R. H. Johnson was elected alternate lay delegate to the General Conference.

No Election—On the sixth, seventh and eighth ballots for clerical delegate, there was no election.

Clerical Delegate Elected—On the ninth ballot, L. M. Spivey was elected as clerical delegate to the General Conference.

Ballot for four alternate clerical delegates was cast.

It was moved by W. K. Piner, duly seconded and carried, that when we adjourn, we adjourn to meet at seven o'clock tonight.

Committee on Memorials—The Bishop announced the appointment of the following Committee on Memorials: S. W. Walker, W. A. Cooper, R. B. Templeton, P. A. Fletcher, S. D. Harris, Mrs. T. C. Banks, and C. E. Ernest.

Announcements were made, and the benediction pronounced by J. B. Rooney.

SECOND DAY

Evening Session

December 7th, 1933.

Opening—The Conference was called to order at 7:00 o'clock, Bishop Moore in the chair. "A Charge to Keep I Have" was sung, and C. E. Gutteridge led in prayer.

Report of Ballot—The report of the first ballot for alternate clerical delegates to the General Conference was read by the Bishop, and Henry W. Blackburn was declared elected. The second ballot was cast.

Florida Baptist Convention—The Secretary announced that he had received a telegram from the Florida Baptist Convention meeting in Pensacola, conveying greeting and best wishes from that body to the Florida Conference.

Announcements were made, and the Conference adjourned.

THIRD DAY

Morning Session

December 8th, 1933.

Opening—The Conference was called to order at 9:00 o'clock. Hymn No. 137, "How Sweet the Name of Jesus Sounds" was sung, and W. W. Laite led in prayer. The Bishop read a part of the first chapter of Ephesians and a part of the eighth Chapter of Romans, which he used as the basis of an address to the Conference. "Saviour, More than Life to Me" was sung, and W. K. Piner led in prayer.

Journal—The Secretary read the minutes of the Thursday afternoon and Thursday evening sessions, which were approved as read.

Alternate Clerical Delegate—The Bishop announced the result of the second ballot for alternate clerical delegates to the Gen-

eral Conference, and W. A. Cooper was declared elected. The third ballot was cast.

H. T. Gaines—Motion was made and seconded that the question of referring the name of H. T. Gaines to the Committee on Conference Relations for the superannuate relation, be reconsidered. The motion was lost.

Class of Third Year—The Class of the Third Year was called, and the following were advanced to the class of the Fourth Year, their characters being passed: William J. Ashworth, Shuler Peele, Laurie G. Ray, Edward J. Pendergrass, John Butler Culpepper, Jr., George Clifton Powell, Bruce Franklin Gannaway, Harvey McConnell Hardin, Edward F. Norton.

Class of the First Year—The Class of the First Year was called, and the following-named, having passed the required Course of Study, and their characters being passed, were advanced to the Class of the Second Year: George A. Foster, Hugh S. Austin, Frank Robinson, R. P. Marshall, James R. Hill, J. E. McKinley.

Class of the Fourth Year—The name of R. E. Carlson was called, his character passed, and having completed the required Course of Study, he was elected to Elders Orders. The names of P. M. Boyd, Royal Page, B. W. Palmer, George C. Powell, and Harvey M. Hardin were called, their characters passed, and the Committee reported that they had finished the required Course of Study, but were not eligible for Elders Orders until they had traveled one more year.

Question 18—Question 18 was called, What local preachers have been elected to deacons orders? and by vote of the Conference H. T. Foley, of the Jacksonville District was so elected.

Question 19—Question 19 was called, What local preachers have been elected to elders orders? and the answer, None.

Ballot Report—The Bishop read the result of the third ballot for alternate clerical delegates, and declared W. J. Carpenter to have been elected.

Question 21—Under Question 21, the names of all the preachers were called, and their presiding elders reported nothing against them, with the exception of F. L. Crowson, whose Presiding Elder, O. E. Rice, requested that a Committee of Investigation be appointed to look into certain complaints regarding Brother Crowson.

Committee of Investigation—Bishop Moore appointed A. M. Hughlett, J. F. Bell and G. S. Roberts as a Committee of Investigation in the case of F. L. Crowson.

H. B. Trimble—Dr. H. B. Trimble, Professor of Homiletics in the Candler School of Theology, was introduced, and spoke briefly to the Conference.

C. C. Jarrell—Dr. C. C. Jarrell, Secretary of the General Hospital Board addressed the Conference concerning the work of this Board.

Alternate Delegate Elected—On the fourth ballot for alternate clerical delegates, P. W. Ellis, having received a majority, was declared elected.

Dr. Carlock Hawk, of the Western North Carolina Conference, spoke in behalf of the work at Oteen Hospital, where a Methodist Chaplain has been working for a number of years, and requested that the Florida Conference contribute the amount of $300 toward the support of this work. C. W. White, a layman from the Ocala Church, offered to pay $100 of the amount, provided the other $200 was provided by the Conference. An offering was taken, and the necessary $200 was raised.

Introduction—Robert Z. Tyler, being transferred to the Florida Conference from the North Georgia Conference, was introduced to the Conference.

H. H. Waller—H. H. Waller, Agent of the Orphanage, spoke to the Conference, and presented a loving cup from the Oxford Club of Winter Haven to I. C. Jenkins, Presiding Elder of the Orlando District, in recognition of the Orlando District's having raised the largest amount an Orphanage work Day. Brother Jenkins responded, accepting the cup, and announced that the cup to be awarded to that District which raised the largest amount on Conference Benevolences by July 1st, this year goes to the Miami District. He presented the cup to O. E. Rice who accepted it on behalf of the Miami District.

Question 11 was called, Who are located? and by vote of the Conference, A. B. Austin was located at his own request.

Question 10 was called, Who are received from other churches as traveling preachers? and by vote of the Conference, B. F. Sheffer an elder was received from the Nazarene Church. Motion was made by I. C. Jenkins, duly seconded and carried that B. F. Sheffer be located at his own request.

Question 5, Who are discontinued? was called, and the answer —None.

Question 8, Who are re-admitted? was called, and answered —None.

Question 44, Where shall the next session of the Conference be held, was called, and R. J. Broyles invited the Conference to meet for its next session in First Church, Gainesville. The Conference voted unanimously to accept the invitation.

Question 14—Who have died during the year? was called, and the names of R. A. Sowell, F. M. C. Eads, D. B. Sweat, and W. C.

Staats were referred to the Committee on Memoirs. Also the names of Mrs. S. W. Lawler and Mrs. W. F. Dunkle.

Orphanage—H. H. Waller called attention to the splendid gifts of Mr. and Mrs. J. D. Randall of Orlando, for the Orphanage, and on motion of O. E. Rice, the Secretary of the Conference was instructed to write a letter of thanks and appreciation on behalf of the Conference to Mr. and Mrs. Randall.

Committee of Investigation—A. M. Hughlett, chairman, reported that the Committee of Investigation in the case of F. L. Crowson, had found a trial necessary, and appointed M. H. Norton to represent the church. The Bishop appointed the following Committee of Trial: W. A. Cooper, Chairman, A. Fred Turner, Homer Thompson, S. A. Wilson, H. A. Spencer, K. Hollister, H. W. Blackburn, George M. Glazier, J. A. Partridge, W. A. Fischer, J. W. Blake, G. W. Hutchinson, J. J. Richards, H. J. Haeflinger, with J. P. Gaines as Secretary.

Announcements were made, and the benediction pronounced by R. Ira Barnett.

FOURTH DAY

Morning Session

Saturday, Dec. 9th, 1933

Opening—The Conference convened at 9:00 o'clock. Hymn No. 22, "Come Ye That Love the Lord" was sung, after which R. A. Selby led in prayer. The Bishop read a Scripture lesson from the 1st Chapter of 1st John, which he used as the basis of his address to the Conference. J. H. Daniel led in prayer.

Journal—The Journal of the Friday morning session was read by the Secretary and approved.

Question No. 11—Under Question No. 11, Who are located? by vote of the Conference F. E. Tiffen was located at his own request.

Report No. 1, *of the Commission on Budget* was read by A. M. Hughlett, and adopted. (See Reports)

The Report of the Board of Church Extension was read by K. H. Koestline, and adopted. (See Reports)

The Report of the Committee on Public Worship was read by G. W. Rosenberry, and filed with the Secretary. (See Reports).

The Report of the Board of Lay Activities was read by F. B. Godfrey, and adopted, carrying with it the election of Harwell Wilson as Conference Lay Leader. (See Reports)

Reports Nos. 1, 2, *and* 3, *of the Board of Missions* were read by A. H. Cole, and adopted. W. F. Dunkle spoke to the reports.

Under Question No. 21, the name of C. Fred Blackburn was referred to the Committee on Conference Relations for the superannuate relation.

The Report of the Committee on Christian Literature was read by R. B. Templeton, and adopted. (See Reports).

Gift for Mr. and Mrs. F. E. Steinmeyer. G. S. Roberts, on behalf of the preachers of the Tallahassee District, presented gifts to Brother and Sister F. E. Steinmeyer, as a token of love and esteem for their faithful work on the Tallahassee District during the past four years. Appropriate responses were made by Brother and Sister Steinmeyer.

Committee of Trial Report—W. A. Cooper, Chairman of the Committee of Trial in the case of F. L. Crowson, reported that the Committee had found him guilty of gross imprudence and high unministerial conduct, and assessed the penalty of suspension from the ministry of the M. E. Church, South, for one year.

F. L. Crowson announced that he intended to appeal from the decision of the Committee of Trial.

Temperance and Social Service—W. J. Carpenter read the report of the Committee on Temperance and Social Service, to which the Bishop spoke briefly, and which was adopted, with slight amendment, by a rising vote of the Conference.

Offering for Superannuates—An offering was taken on the suggestion of W. F. Dunkle, to be divided equally between the preachers superannuated at this Conference. The offering amounted to $102.00.

Death of Mrs. Gary—J. M. Gross, S. D. Harris and J. P. Hilburn spoke regarding the death by accident last night of Mrs. W. J. Gary of Ocala, and the Conference voted to extend sympathy to Mr. Gary through a committee composed of the above-named.

Treasurer's Report—The Secretary read the report of H. L. Phifer, Conference Treasurer, which was accepted. (See Reports)

Fund for Wesley Foundation—A. M. Hughlett moved that the amount of $2400 in the budget for the Wesley Foundation at Gainesville, be handled by R. Ira Barnett, Executive Secretary of the Board of Christian Education. The motion carried.

The Report of the Commission on Benevolences was read by Harwell Wilson, and adopted. (See Reports)

The Report of the Trustees of the Preachers Relief Fund was read by A. M. Daiger, and adopted. (See Reports)

The Report of the Hospital Board was read by George E. Summers, Chairman, and adopted. (See Reports)

The Report of the Board of Christian Education was read by L. D. Lowe, Chairman. R. I. Barnett, Executive Secretary of the Board, Bishop Moore, and Dr. L. M. Spivey, spoke to the report, which was adopted. (See Reports)

It was moved by A. M. Hughlett, duly seconded and carried, that each Presiding Elder who would like to have a special day fixed for the raising of the special assessment for Southern College, confer with Dr. Spivey and secure his assistance in raising the assessment.

The Report of the Bible Board was read by J. T. Mitchell, and adopted. (See Reports)

Question No. 1—Who are admitted on trial? by vote of the Conference, Edwin Clyde Willson, Raymon A. Alley and William Frederick Dunkle, Jr., having passed satisfactory examinations, and being recommended by the Committee on Admissions, were admitted on trial.

The Report of the Committee on Sabbath Observance was read by A. C. McCall, and adopted. (See Reports)

Afternoon Session—By vote of the Conference, it was ordered that when we adjourn we adjourn to meet at 2:15 p. m. today.

Report No. 3, *of the Commission on Budget,* was read by A. M. Hughlett, Chairman, and adopted. (See Reports)

By vote of the Conference it was ordered that the Memorial Service be held at 2:30 o'clock Sunday afternoon, to be followed by a regular session of the Conference.

Announcements were made, and the benediction pronounced by G. W. Sellers.

FOURTH DAY

Afternoon Session

Saturday, Dec. 9th, 1933.

Opening—Bishop Moore called the Conference to order at 2:15 o'clock. Hymn No. 19 was sung, and D. D. Dieffenwierth led in prayer.

Journal—The Minutes of the morning session were read by the Secretary, and approved.

Report of Committee on Conference Relations—W. J. Nease read the report of the Committee on Conference Relations, which was adopted, answering Questions No. 22, and No. 23, Who are supernumerary? and Who are superannuated?

Location of W. W. Taylor—At his own request, W. W. Taylor was located, by vote of the Conference.

Resolution for Study on Reduction of Districts—Harwell Wilson read the following resolution:

"Whereas, we have passed from the horse and buggy age to the age of roads and automobiles, and

Whereas, the last General Conference suggested that the presiding elders' districts should be enlarged so as to reduce the overhead expenses, and

Whereas, we believe this could be done in the Florida Conference without loss of power or efficiency, therefore,

Be it resolved, that Bishop John M. Moore, presiding, appoint a committee of one Presiding Elder, two pastors and two laymen to study this matter during the coming year, in harmony with the hard road system of the territory of the Florida Conference, looking toward the further reduction of the number of districts as now constituted.

Resolved, second, that this committee report the result of such study to the next session of the Annual Conference with their recommendation.

The above resolution was unanimously endorsed by the Florida Conference Board of Lay Activities,

(Signed) H. C. BUCKLAND,
Chairman of committee on suggested legislation of the Board of Lay Activities."

which was adopted. The Bishop appointed the following Committee, as called for in the resolution: J. H. Daniel, M. H. Norton, P. A. Fletcher, Harwell Wilson, and L. W. Duval.

Report of Committee on Lake Junaluska—J. T. Feaster read the report of the Committee on Lake Junaluska Methodist Assembly, which was adopted. (See Reports)

Report of Trustees of Florida Christian Advocate — Smith Hardin read the report of the Trustees of the Florida Christian Advocate. P. M. Boyd spoke to the report, which was adopted. (See Reports). An appeal for subscriptions to the Advocate met a hearty response on the part of the pastors, who pledged more than 1500 new subscriptions during the next few weeks.

Report of Chairman of Board of Finance—W. A. Cooper read the report of the Chairman of the Board of Finance, which was adopted. (See Reports). By vote of the Conference, an item of $7.13 in the Phifer State Bank for War Work was transferred to the account of the superannuate fund.

Report No. 1, Board of Finance—Report No. 1, of the Board of Finance, was read by W. A. Cooper, and adopted. (See Reports)

Report No. 2, Board of Finance—Report No. 2, of the Board of Finance, was read by C. K. Vliet, and adopted. (See Reports)

Report of Orphanage Board—R. F. Hodnett read the report of the Orphanage Board, which was adopted. (See Reports)

Memorials to General Conference—R. B. Templeton, representing the Committee on Memorials to the General Conference, read certain Memorials to the next session of the General Conference, which were approved by the Conference. (See Reports)

Location of J. F. Phillips—On motion of M. H. Morton, duly seconded , the conference voted to locate J. F. Phillips.

Report of Conference Committee on Adequate Support of the Ministry—Henry W. Blackburn read the report of the Conference Committee on Adequate Support of the Ministry, and moved its adoption, which was seconded. W. F. Dunkle made the objection that the motion to adopt the report was out of order, and the Bishop sustained the objection. The report was withdrawn.

Conference Brotherhood—On motion of Smith Hardin, the Secretary was instructed to place a star opposite the names of the members of the Florida Conference Brotherhood as appearing in the alphabetical roll, with a foot-note stating that such a mark indicated membership in the Brotherhood.

Report No. 2, Commission on Budget—A. M. Hughlett read Report No. 2, of the Commission on Budget, which was adopted. (See Reports)

Statistical Questions—Certain questions regarding statistics of the Conference were called by the Bishop and answered by the Statistical Secretary. (See General Minutes)

Resolution of Appreciation—F. E. Steinmeyer read a Resolution on behalf of the Cabinet expressing to Bishop Moore appreciation for his services to the Florida Conference during the past four years, and appreciation for the presence of Mrs. Moore at this session of the Conference. I. C. Jenkins, acting as Chairman, the Resolution was adopted by a rising vote. The Bishop responded appropriately.

Report of Committee on District Conference Records—The report of the Committee on District Conference Records was read by K. H. Koestline, Assistant Secretary, and adopted. (See Reports)

In view of the lateness of the hour, it was ordered that the Minutes of the afternoon session be read to a committee of five, for correction and approval. The Bishop appointed the following Committee: M. H. Norton, H. W. Blackburn, J. W. Blake, P. A. Fletcher, and J. W. Branscomb.

Announcements were made, and the benediction pronounced by Bishop Moore.

Resolution of Thanks—W. K. Piner presented the following resolution of thanks which was adopted unanimously by a rising vote.

RESOLUTION

BE IT RESOLVED: By the Florida Annual Conference that we hereby express our very real thankfulness to all those who have contributed to our convenience and comfort during the present session of Conference.

To our Secretaries, we express our sincere appreciation for their faithful and helpful work.

To the pastor of this church, Reverend G. W. Rosenberry, and to his corps of helpers, our hearty gratitude. We feel that nothing could have been done which has not been done to render us comfortable, or to contribute to the ease with which our work has been done.

To the Public Press, for its adequate and satisfactory publicity given to the doings of our Conference.

To any and all others who in any wise have assisted us, or ministered to our pleasure, while sojourning in the splendid city of Ocala.

R. T. CALDWELL,
S. W. WALLER.

MEMORIAL SESSION, DECEMBER 10

The conference convened at 2:45 Sunday afternoon in Memorial Session, T. L. Z. Barr, Chairman of the Committee on Memoirs, presiding. After the singing of a hymn the scripture lesson was read by C. T. Howes. Miss Francis Hayes sang as a vocal solo, "Somewhere the sun is shining" and prayer was offered by Dr. W. K. Piner. A quartette sang, God be with you till we meet again."

Memoirs—A memoir to R. A. Sowell was read by W. K. Piner; that to F. M. C. Eads was read by P. B. Trigg; that to W. C. Staats by G. W. Hutchinson, and that to D. B. Sweat by T. L. Z. Barr. P. B. Trigg read a memoir to Mrs. Mary S. Fulwood, and A. H. Cole read a memoir to Mrs. W. F. Dunkle.

Tributes Paid—Tributes to the memory of these sainted servants of God were made by J. L. Yeats, C. E. Cook, J. M. Gross, V. T. Crawford, J. F. Bell, L. P. Driskell, J. W. Austin, C. W. White. The memoirs were adopted by vote of the conference.

Bishop Moore Takes Chair—Brother Barr resigned the chair to Bishop John M. Moore. The Bishop called for the ordination of elders. The secretary presented R. E. Carlson to be ordained, and the Bishop conducted the ordination service, being assisted by the following elders: J. F. Bell, C. H. Summers, Smith Hardin, and W. K. Piner.

Certificate of Ordination—I hereby certify that on December 10 1933, in the Methodist Episcopal Church, South, in Ocala, Florida, I ordained to the office of Deacon Edwin Fiske Norton and Henry Thomas Foley; and on the same date and at the same place I ordained Robert Emanuel Carlson to the office of elder in the Methodist Episcopal Church, South.

JOHN M. MOORE.

Appointments—After a few appropriate remarks Bishop Moore read the assignments of the preachers for the ensuing conference year, the doxology was sung, and the benediction was pronounced, adjourning the conference sine die.

GENERAL MINUTES

Minutes of the Ninetieth Session of the Florida Annual Conference, held at Ocala, Florida, beginning December 6, 1933, ending December 10th, 1933. Bishop John M. Moore, President; Isaac C. Jenkins, Secretary. Post Office of Secretary, 1103 E. Amelia Ave., Orlando, Fla.

I. Probationers

Question 1—Who are admitted on trial? Answer, Raymond A. Alley, William Frederick Dunkle, Jr., Edwin Clyde Willson.

Question 2—Who else is in the class of the first year? None.

Question 3—Who remain on trial? Hugh Stewart Austin, George A. Foster, James Roy Hill, Johnson Edwin McKinley, Romie Pitt Marshall, Frank Robinson.

Question 4—Who else is in the class of the second year? None.

Question 5—Who are discontinued? No one.

II Conference Membership

Question 6—Who are admitted into full connection? Edward Fiske Norton.

Question 7—Who else is in the class of the third year? William R. Boland.

Question 8—Who are readmitted? No One.

Question 9—Who are received by transfer from other Conferences? R. Z. Tyler, an Elder, from the North Georgia Conference; R. E. Rutland, an elder, from the North Georgia Conference; W. M. Driggers, class of fourth year, from the North Georgia Conference; J. D. Lewis, an elder, from the South Georgia Conference; J. E. Jenkins, an elder, from the North Alabama Conference.

Question 10—Who are received from other Churches as traveling preachers? B. F. Sheffer, an elder, from the Nazarene Church.

Question 11—Who are located this year? J. F. Phillips, B. F. Sheffer, at his own request. W. W. Taylor, at his own request. F. E. Tiffen, at his own request. A. B. Austin, at his own request.

Question 12—Who have withdrawn or been expelled? Withdrawn, E. C. Sanders, to join the Baptist Church. Expelled, None.

Question 13—Who are transferred to other Conferences? L. N. Stuckey to the Louisville Conference; E. M. Wise to the North

Georgia Conference; R. L. Armor to the North Georgia Conference; Hubert Dodd to the North Georgia Conference; C. H. Lane to the North Alabama Conference; Paul S. Anderson to the South Carolina Conference.

Question 14—What preachers have died during the year? R. A. Sowell, F. M. C. Eads, W. C. Staats, D. B. Sweat.

III Orders

Question 15— Who are the deacons of one year? William J. Ashworth, Shuler Peele, Laurie G. Ray, John Butler Culpepper, Jr., W. M. Driggers, Edward J. Pendergrass, Bruce Franklin Gannaway, *P. M. Boyd, *Royal Page, *Bennett William Palmer, *George Clifton Powell, *Harvey McConnell Hardin. Names marked (*) have finished the course of study, but were not eligible to elders orders until they shall have traveled another year.

Question 16—Who else is in the class of the fourth year? None.

Question 17—What traveling preachers and what local preachers have been elected deacons? Traveling preachers, Edward Fisk Norton.

Local preachers, Henry Thomas Foley.

Question 18—What traveling preachers and what local preachers have been ordained deacons? Traveling preachers, Edward Fisk Norton.

Local preachers, Henry Thomas Foley.

Question 19—What traveling preachers and what local preachers have been elected elders? Traveling preachers, Robert Emanuel Carlson.

Local preachers, None.

Question 20—What traveling preachers and what local preachers have been ordained elders? Traveling Preachers, Robert Emanuel Carlson.

Local preachers, None.

IV. Conference Relations

Question 21—Are all the preachers blameless in their life and official administration? Their names were called one by one and their characters passed except F. L. Crowson, whose presiding elder stated that there were complaints against him. A committee was appointed to investigate these complaints and found that a trial was necessary. A trial committee was appointed, whose report see on page 31 of this Journal.

Question 22—Who are supernumerary? None.

Question 23—Who are superannuated? R. H. Barnett, M. T. Bell, C. Fred Blackburn, Olin Boggess, J. L. Bourn, D. Carrera, J. R. Cason, J. S. Chapman, F. W. Cramer, A. M. Daiger, H. Dutill, R. E. L. Folsom, H. T. Gaines, E. J. Gates, J. M. Gross,

G. P. Hendry, J. P. Hilburn, A. E. Householder, J. C. Jones, J. J. Jones, J. L. Kilgore, T. M. Lee, Allan MacFarlan, J. D. Major, A. M. Mann, J. E. Mickler, W. H. Newkirk, H. E. Partridge, I. S. Patterson, G. P. Penny, F. Pixton, W. M. Poage, B. T. Rape, J. B. Rooney, C. A. Saunders, Sam Scott, L. B. Simpson, J. W. Taylor, O. A. Thrower, J. Edgar Wilson, W. O. Troutman, J. L. Yeats, G. H. York.

V. Statistics

Question 24—What is the number of districts, of pastoral charges, and of societies* in this Conference? Districts, 8; pastoral charges, 202; societies, 433.

Question 25—What is the number of members, how many have been received this year on profession of faith, how many have been licensed to preach, and what is the number of local preachers? Members, † 58,722; received on profession of faith, 2803; licensed, 13; local preachers, 119.

Question 26—How many adults and how many infants have been baptized during the year? Adults, 1342; infants, 923.

Question 27—What is the number of Epworth Leagues and of Epworth League members? Epworth Leagues, 378; Epworth League members, 10,073.

Question 28—What is the number of Sunday schools, of Sunday school officers and teachers, and of Sunday school scholars enrolled during the year? Sunday schools, 378; officers and teachers, 5,711; scholars enrolled, 50,391.

Question 29—What is the number of Woman's Missionary Societies, and what is the number of members of the same? Societies, 276; members, 11,579.

Question 30—What is the number of Wesley Brotherhoods, and of Wesley Brotherhood members? Brotherhoods, 12; members, 440.

Question 31—What is the number of members enrolled in the Fellowship of Stewardship? 894.

Question 32—What are the educational statistics? Institutions, 1, teachers, 28; students, 390; value of property, $560,000, endowment, $400,000; indebtedness, $325,000.

Question 33—What are the orphanage statistics? Orphanages, 1; officers and teachers, 14; children in orphanages, 144; money expended, None; value of property, $205,000; indebtedness, None.

†The total given for members is to include local preachers.

VI. Finances

Question 35—What has been contributed for the following causes? American Bible Society, $681; Church Extension, $2,383; Christian Education, $4,766; Federal Council, $136; General Con-

ference expense, $618; Hospitals, 0; Lay Activities, $817; Missions, $9,533; Negro Work, $1,089; Temperance and Social Service, $340; Theological Schools, $1,089; Assemblies, 0; by the Woman's Missionary Society, $82,424, from the Golden Cross Enrollment, $679.

Question 36—What has been contributed for the support of the ministry? Bishops, $2,724; presiding elders, $30,297; preachers in charge, $261,012; Conference claimants, $12,698; Superannuate Endowment Fund, $2,383.

Question 37—What is the grand total contributed for all purposes from all sources in this Conference this year? $787,586.

VII. Church Property

Question 38—What is the number of houses of worship, their value, and the amount of indebtedness thereon? Houses of worship, 433; value, $5,598,720; indebtedness, $1,034.267.

Question 39—What is the number of parsonages, their value, and the amount of indebtedness thereon? District parsonages, 8; value, $60,000; indebtedness, $10,250. Parsonages belonging to pastoral charges, 195; value, $795,550; indebtedness, $79,024.

Question 40—What amount of insurance is carried on Church property, and what amount has been paid out in premiums? Insurance carried, $1,727,315; premiums paid, $11,513.

Question 41—How many churches and parsonages have been damaged or destroyed during the year, what is the amount of damage, and what has been collected thereon? Churches damaged, 11; parsonages damaged, 10; amount of damage, $6,768; collected, $5, 105.

Question 42—What is the number of superannuate homes, and what is their value? Homes, 18; value, $72,000.

VIII. Miscellaneous

Question 43—Who is elected Conference Lay Leader? Harwell Wilson.

Question 44—Where shall the next session of the Conference be held? Gainesville, Fla.

Question 45—Where are the preachers stationed this year? Appointments follow:

Appointments of the Florida Conference

BARTOW DISTRICT

E. Watt Smith, Presiding Elder (4)

Charge		
Auburndale and Lake Alfred	C. M. Cotton	4
Avon Park	J. B. Reid	1
Bartow	Smith Hardin	1
Brooksville	W. O. McMullen	3
Clermont	A. H. Hancock	1
Dade City	J. S. Purcell	2
Frostproof	J. P. Lilly	3

Groveland	C. T. Howes	1
Haines City	W. M. Mullen	2
Highland City	Claude M. Hardin, Sup. 1; Milburn McLeod, Supply	1
Homeland and Alturas	O. Sewell Palmer	1
Kathleen	J. T. Mitchell	1
Lake Placid and DeSoto City	M. E. Myer	1
Lake Wales	H. F. Tolle	3
Lakeland		
College Heights	P. M. Boyd	2
First Church	C. K. Vliet	2
Myrtle Street	J. L. Hunter	1
Moore Haven	J. T. Coulliette	1
Mulberry	J. F. Clark	2
Spring Lake	E. C. Willson	2
Trilby	W. G. Strickland	2
Winter Haven	F. E. Steinmeyer	1
Southern College		
President	L. M. Spivey	
Professor	G. F. Scott	
Prof. Scarritt College	D. M. Maynard	
Exec. Secy. Conf. Bd. Christian Ed.	R. Ira Barnett	
Extension Secy. Conf. Bd. Ch. Ed.	H. M. Hardin	
Student in Duke University	Wm. R. Boland	
Conf. Secy. of Education	L. M. Spivey	
Editor Florida Christian Advocate	P. M. Boyd	

BRADENTON DISTRICT

G. W. Rosenberry, Presiding Elder (1)

Alva and Labelle	R. E. Carlson	4
Arcadia	John W. Branscomb	1
Boca Grande	G. M. Glazier	3
Bowling Green	J. W. Austin	3
Bradenton	H. W. Blackburn	3
Brandon and Riverview	W. E. Sewell	1
Fort Meade	W. A. Fischer	1
Fort Myers	J. F. Bell	3
Edgewood Avenue	H. L. Wiggins	1
Grand Avenue	W. M. Driggers	1
Manatee	T. W. Carlton	1
Myakka	F. H. Champion	1
Naples and Bonita	P. D. Roof, Supply	1
Palmetto	R. E. Rutland	2
Parrish and Wimauma	J. A. Partridge	3
Plant City	P. A. Fletcher	4
Punta Gorda	K. Hollister	1
Sarasota	H. J. Haeflinger	1
	M. D. Taylor, Junior Preacher	1
Seffner and Dover	W. C. Norton	1
Venice and Nokomis	C. E. Gutteridge	1
Wauchula	J. W. Rogers	1
Zolfo Springs	H. H. McAfee	1

JACKSONVILLE DISTRICT

Felix R. Hill, Jr., Presiding Elder (3)

Bethel and Marietta	S. H. Barnes, Supply	1
Bunnell	C. M. Samford	2
Callahan and Hilliard	J. R. Hill	1
Dinsmore and Epperson	Royal Page	3
Doctor's Inlet and Middleburg	J. F. Yancey, Supply	1
Fernandina	Laurie G. Ray	1

Garden City and Yulee	A. H. Albright, Supply	2
Green Cove Springs	E. M. Rooks	1
Hastings	C. F. Tolle	3
Inman and Murray Hill	Geo. A. Foster	2
Macclenny and Baldwin	W. C. Rogers	3
Spring Glen	T. L. Roper, Supply	3
Starke	B. M. Montgomery	1
St. Augustine	G. W. Hutchinson	2
Jacksonville		
Anderson Memorial	A. P. Smith	4
Avondale	H. A. Spencer	3
Epworth	W. L. Nelson	3
First Church	S. W. Walker	2
	C. W. Crooke, Junior Preacher	1
Hendricks Memorial	J. J. Richards	2
Main Street	M. H. Wyatt	2
Ortega	W. F. Jones	1
Riverside Park and St. Mathews	Marvin A. Franklin	4
Springfield	C. W. White	1
Wesley Memorial	J. B. Culpepper, Jr.	2
Woodstock	F. R. Seaborn, Supply	1
Community Church	R. E. Wicker	

GAINESVILLE DISTRICT

L. M. Broyles, Presiding Elder (3)

Alachua	T. C. O'Steen	1
Bronson	S. I. Hendrix	2
Bushnell	E. L. Hollady	2
Citra	J. E. Ward	1
Coleman	Thos. Williams	2
Cross City	W. L. Huggins	1
Dunellon	W. H. Herndon	1
Gainesville	R. J. Broyles	2
Hawthorne	E. B. Clapp	1
High Springs	W. T. Brantley	1
Inverness	W. J. Ashworth	2
Lake Butler	J. Ed. McKinley	3
Lady Lake	G. H. Guy, Supply	1
Leesburg	H. C. Hardin	1
Melrose	R. A. Alley	1
Micanopy	H. B. Boyd	2
Ocala	Paul W. Ellis	1
Palatka	L. D. Lowe	3
Reddick	J. E. Jones	2
Sumterville	T. E. York, Supply	7
Tavares	Garfield Evans	2
Trenton	M. L. Smith	1
Umatilla	B. D. Bourn	2
Waldo	C. E. Cook	2
Webster	G. W. Sellers	1
Williston	J. E. Shepherd	2
Student Pastor University of Fla.	Don A. Cooke	4

MIAMI DISTRICT

O. E. Rice, Presiding Elder, (2)

Boynton	L. E. Wright	3
Dania	W. J. Palmer	1
Delray Beach	W. J. Churchwell	1
Fort Lauderdale	V. T. Crawford	3
Fulford and Ojus	W. R. Howell	3
Jupiter and Salerno	W. J. Martin	1

Homestead	A. A. Koestline	3
Key West		
First Church	G. E. Summers	1
Fleming Street	Shuler Peele	1
Ley Memorial	W. W. Robins, Supply	1
Matecumbe	W. K. Martin, Supply	1
Miami		
Coral Gables	O. A. Murphy	3
Floral Park and Sellers Glade	W. J. Jones	2
Highland Pk. and Holleman Pk.	L. Munro	4
Grace	W. C. Fountain	1
Riverside	G. S. Roberts	1
Silver Bluff	B. L. Helm, Supply	1
Trinity	R. Z. Tyler	1
Tarboux Memorial	G. R. Stephens	3
Pahokee	J. A. Tolle	4
Pompano	E. T. Standifer	3
Stuart	W. E. Bryant	1
Oakland Park and Progresso	E. F. Norton	3
Miami Beach	C. J. Tyler	2
Silver Palm and Perrine	R. P. Marshall	3
West Palm Beach		
First Church	W. A. Myres	2
Northwood and Sara Wagg Mem.	J. E. Woodward	1
Latin Mission	L. Oser	
Director Golden Cross	L. E. Wright	

ORLANDO DISTRICT

I. C. Jenkins, Presiding Elder (2)

Apopka	R. C. Holmes	2
Benson Springs	R. T. Caldwell	5
Crescent City	J. T. Guy	2
Cocoa	W. K. Piner	2
Daytona Beach	J. E. Jenkins	2
DeLand	W. W. Laite	4
Fort Pierce	E. J. Pendergrass	1
Kissimmee	J. D. Lewis	1
Mims and Geneva	R. F. Kersey	1
Monteverde and Ocoee	Frank Robinson	1
New Smyrna	J. W. Blake	3
Oviedo	W. J. Carpenter	3
Orlando		
Broadway	J. G. Stradley	1
Concord Park	Bruce Gannaway	1
	A. Love Smith, Supply Junior Preacher	1
First Church	M. H. Norton	4
Reeves Memorial and Zellwood	D. B. Sargent	1
Walker Memorial and Lockhart	O. K. Magarian, Supply	1
Okeechobee	T. R. Adams	3
Pine Castle and Conway	M. E. Thompson	3
Port Orange	W. C. Culpepper, Supply	3
Sanford	W. A. Cooper	1
Sebastian	J. D. Murray	1
Seville and Pierson	A. A. Godfrey	2
Titusville	T. L. Z. Barr	2
Vero Beach	T. A. Fergurson	1
Winter Garden	D. D. Diffenwierth	3
Orphanage Agent	H. H. Waller	
Editor of the Orphans Friend	Holmes Logan	
Conference Director Sup. End.	W. A. Cooper	

TALLAHASSEE DISTRICT

F. J. Patterson, Presiding Elder (1)

Apalachicola	C. H. Voss	2
Carrabelle	D. W. Ferrell, Supply	1
Chattahoochee	Paul L. Redfearn	2
East Madison	W. J. Nease	3
Fenholloway	J. E. Cullifer, Supply	2
Fort White	H. Stewart Austin	2
Greensboro	J. E. Skipper	4
Havana	H. G. Cowan	1
Hinson	Joseph Barton	3
Hosford	H. L. Boyd, Supply	1
Jasper	C. H. Summers	1
Lake City	R. B. Templeton	1
Lake Jackson	J. R. Gilbert, Supply	1
Live Oak	A. H. Cole	3
Leon	H. W. Tyler	4
Madison	S. A. Wilson	2
Mayo	B. W. Palmer	1
Monticello	J. P. Gaines	3
Perry	R. F. Hodnett	3
Quincy	R. A. Guy	3
Sopchoppy	J. A. Bridges	1
Tallahassee	W. F. Dunkle, Sr.	4
Waukeenah	L. M. Reid	1
Wellborn	L. P. Driskell	1
West Madison	D. Lee Jones	2
White Springs	R. A. Selby	2
Conference Missionary Secty.	A. H. Cole	
Student in Florida University		
Tallahassee Quarterly Conf	W. F. Dunkle, Jr.	

TAMPA DISTRICT

J. H. Daniel, Presiding Elder (2)

Clearwater		
First Church	A. M. Hughlett	5
Belmont Park	O. C. Howell	3
Dunedin and Palm Harbor	Fred L. Martin, Jr.	1
Largo	A. C. Reviere	1
New Port Richey	C. W. Alford, Supply	1
Safety Harbor	G. C. Powell	1
Seminole	P. B. Trigg	1
St. Petersburg		
Child's Park	[illegible] Cox	2
First Church	[illegible] Horton	2
Northside and Clearview	R. L. Sumner	2
Pasadena	J. W. Hamilton	5
Trinity and Gulfport	J. E. Lewis	1
Tampa		
Edgewood and Hillsboro	C. R. Mingledorf	1
Eighth Avenue	C. W. Mathison	2
First Church	A. Fred Turner	3
Highland Avenue	K. H. Koestline	1
Hyde Park	Homer Thompson	3
Interbay	C. S. Gardner	3
Nebraska Avenue	J. A. Hendry	2
Port Tampa and Bayshore	J. E. Statham	1
Seminole Heights and Oak Grove	R. L. Allen	13
Sulphur Springs	A. C. McCall	2
Tampa Heights	J. D. Hurt	1
Trinity	C. C. Frazier	2

Tarpon Springs	E. N. Philpot	1
Professor in Blackburn College	Henry Bullock	
Latin Mission	G. Perez	
Latin Mission	R. Paula	
Latin Mission	P. J. Pappas	

TRANSFERS

Transferred Out:

Lewis N. Stuckey to the Louisville Conference.
E. M. Wise to North Georgia Conference.
R. L. Armor to North Georgia Conference.
Hubert Dodd to North Georgia Conference.
C. H. Lane to North Alabama Conference.
Paul S. Anderson to South Carolina Conference.

Transferred In:

R. Z. Tyler from North Georgia Conference.
R. E. Rutland from North Georgia Conference.
W. M. Driggers from North Georgia Conference.
J. D. Lewis from South Georgia Conference.
J. E. Jenkins from North Alabama Conference.

CHANGES IN DISTRICT BOUNDARIES

Take Okeechobee from the Bartow District and place it in the Orlando District.

CHANGES IN CHARGE BOUNDARIES

BARTOW DISTRICT

Make two charges out of the Trilby-Spring Lake charge as follows: Spring Lake, Blanton, Lake Lindsey, New Harmony, Providence, and Scotts Chapel, making a Spring Lake charge. Parsonage located at Spring Lake Make a Trilby charge out of the following churches: Trilby, Lacoochee, Richland, San Antonio, and Prospect. Parsonage located at Trilby.

Charges in the Bartow District with more than one church:

1. Auburndale and Lake Alfred.
2. Dade City and Enterprise.
3. Groveland and Mascott.
4. Homeland and Alturas.
5. Kathleen, Galloway, Cork and Knights.
6. Lake Placid and DeSota City.
7. Lakeland, Myrtle Street and Magnolia Avenue.
8. Highland City, Eaton Park and Orange Heights.
9. Moore Haven and Venus.
10. Mulberry, Brewster, Nichols and Medulla.
11. Winter Haven, South Winter Haven and Dundee.
12. Spring Lake, Blanton, Lake Lindsey, New Harmony, Providence and Scotts Chapel.
13. Trilby, Lacoochee, Richland, San Antonio and Prospect.

BRADENTON DISTRICT

Dissolve Wimauma and Gibsonton charge and place Wimauma with Parrish and Terra Ceia.

Take Oneco from Parrish and place with Manatee.

Dissolve Nocatee charge and place Brownsville and Nocatee with Zolfo Springs.

Combine Alva and Labelle charges, making Alva-Labelle circuit.

GAINESVILLE DISTRICT

Take Hague from Lake Butler and put with Alachua; take St. John from Alachua and put with Lake Butler.

Take Campville and Orange Creek from Hawthorne and put with Waldo.

Take Interlachen from Hawthorne and put with Melrose.

Take Island Grove and Lochloosa from Citra and put with Hawthorne.

JACKSONVILLE DISTRICT

Take Marietta from the Baldwin charge and attach to Bethel, making Bethel and Marietta.

MIAMI DISTRICT

Take White Belt from the Highland Park Mission and place it with Silver Bluff Mission.

Discontinue the Holleman Park and Silver Bluff Mission as such.

Put Silver Bluff, White Belt and Kendall together and call the charge the Silver Bluff Mission.

Discontinue the Highland Park Mission as such.

Put Highland Park and Holleman Park together and call the charge the Highland Park-Holleman Park Mission.

Change the name of South Dade Circuit to Silver Palm-Perrine.

Add to the Stuart charge Indian Town and Gomez.

Combine Northwood and Sara Wagg Memorial and call the charge Northwood-Sara Wagg Memorial.

With consent of the Bishop and agreement of presiding elder, pastor and congregation. Lemon City church is changed in name to GRACE, Miami.

ORLANDO DISTRICT

Take Walker Memorial from Pinecastle and Conway and take Lockhart from Concord Park and form Walker Memorial and Lockhart into a charge.

TALLAHASSEE DISTRICT

Take Mount Pleasant and Gretna from Greensboro Charge and add to the Lake Jackson circuit.

Take McAlpin from the Mayo circuit and add to the Live Oak charge for administrative purposes.

Take Friendship church from West Madison and add to Fenholloway charge for administrative purposes.

TAMPA DISTRICT

Changes in Charge Boundaries

Take Northside and Clearview from the Seminole charge and Central church from the Belmont Park charge and form them into a new charge to be called Northside and Clearview. Make a station of Seminole.

Take Gulfport from the Gulfport and Child's Park charge and place it with Trinity and call the charge Trinity and Gulfport. Make a station of Child's Park.

Take Uceta from the Edgewood and Hillsboro charge and place it with Eighth Avenue.

Charges in the Tampa District with more than one church.

Belmont Park: Belmont Park, Anona.

Dunedin and Palm Harbor: Dunedin, Palm Harbor, Curlew, (a) Ozona.

New Port Richey: New Port Richey, Elfers, Keystone, Hudson, Odessa.

Safety Harbor: Safety Harbor, Friendship.

Northside and Clearview: Northside, Clearview, Central (Clearwater).

Edgewood and Hillsboro: Edgewood, Hillsboro, Belmont Heights.

Eighth Avenue: Eighth Avenue, Uceta, (a) Palmetto Beach.

Port Tampa and Bayshore: Port Tampa, Bayshore.

Sulphur Springs and Oak Grove: Sulphur Springs, Oak Grove.

Trinity and Gulfport: Trinity, Gulfport.

PART III
REPORTS

REPORT NO. 1, COMMISSION ON BUDGET

Your Committee on Budget, after consideration of the paper submitted to us, recommending an increased apportionment for the Board of Christian Education for the care of our young people, thus relieving them from pledges heretofore made by them, begs leave to report:

That, in so important a change of policy as this, it would be wise to postpone action for further study and consideration.

Respectfully submitted,
A. M. Hughlett, Chairman
C. E. Earnest, Secretary.

REPORT NO. 2

Your Commission on Budget submit the following budget for the incoming conference year, together with the percentage to be used by the Conference Treasurer for the distribution of the same:

	Apportionment	Percentage
Joint Board of Finance	$28,000.00	.3500
Board of Missions	27,000.00	.3375
Christian Education	9,000.00	.1125
Church Extension	3,200.00	.0400
Advocate Board	4,800.00	.0600
Trustees Methodist Foundation at Gainesville	2,400.00	.0300
Printing Minutes and Incidentals	1,000.00	.0125
Conference Entertainment	700.00	.0087
Lay Activities	750.00	.0094
Temperance and Social Service	500.00	.0063
Hospital Board	150.00	.0019
Trustees Southern College for E. C. Stuart	2,500.00	.0312
Total	$80,000.00	100%
General Work	$60,064.00	.4288
Conference Work	80,000.00	.5712
	$140,064.00	100%

Apportioning the General and Conference Work in one item to the various districts; also giving the percentage of apportionment:

	Percentage	Gen. & Conf. Wk.	Trustee Southern Col.
Bartow	.1184	16584	1776
Gainesville	.1282	17956	1923
Jacksonville	.1212	16976	1818
Miami	.1201	16821	1802
Orlando	.1205	16878	1808
Sarasota	.1098	15379	1647
Tallahassee	.1317	18446	1974
Tampa	.1501	21024	2252
Totals	100%	$140064	$15000

Respectfully submitted,
A. M. Hughlett, Chairman.
C. E. Earnest, Secretary.

BOARD OF FINANCE, REPORT NO. 1

Report No. 1 of the Board of Finance will be divided into two parts; the first part will deal with the work of the General Board of Finance and

the work of Superannuate Endowment and the second part with the work of the Conference Board of Finance.

(1) We wish to express our high appreciation of the manner the General Board of Finance has handled the Endowment funds of the Florida Annual Conference which now amounts to $102,775.23 and on which the Board earned this year 3½ percent. In the midst of the greatest depression known in modern times, when the President of the United States declared a bank holiday and every bank in the country closed its doors; when thousands of them have never responded: when endowments and trust funds have melted away as now our endownment is still in tact and your Conference Board received a check from the General Board for $3,556.02. This will be added to the income of the Board from apportionments and distributed to our Conference claimants as other funds are distributed. Your Director of Superannuate Endownment is gratified by the fact that this is the second largest check sent to the Annual Conference by the General Board.

The General Board distributed to the superannuates $3,701.00 and to the windows of deceased preachers $2,121.00 but we regret to say that the average paid to our retired brethren was only $374.00 and to the widows $185.00, from all sources.

The Conference still owes on its adjusted quotas $42,930.35 and it is hoped, that during the next quadrennium, some plan will be adopted to pay these pledges in full. Your Director of Superannuate Endowment respectfully urges each and every pastor of a charge not having paid its pledge in full for this purpose to bring it to the attention of the congregation during the month of May 1934.

(2) Your Conference Board of Finance appreciates the courtesy of the presiding elders extended the Chairman of the Board to present the cause of our superannuate preachers and other Conference Claimants to their respective District Conferences, and request the same courtesy during the coming year.

The following superannuates died during the year, Rev. F. M. C. Eads, Rev. R. A. Sowell, Rev. D. B. Sweat and Rev. W. C. Staats.

The following widow died, Mrs. S. W. Lawler.

The Conference acknowledges with deep appreciation a check for $1539.35 received from the Publishing House and we urge all our pastors, churches and Sunday schools to buy their books, Sunday School literature and other supplies from our Publishing House as every sale helps the cause of our superannuates.

This has been the hardest year on these honored brethren and sisters and we thank the pastors and charges who have helped to make these a little more comfortable. We trust they will continue their kindly offices.

The Board concurs with the General Board in the appointment of the Rev. W. A. Cooper as Director Superannuate Endowment for the ensuing year.

Signed,
R. H. Johnson, Secretary.
W. A. Cooper, Chairman.

CHAIRMAN OF THE BOARD OF FINANCE

The Chairman of the Board of Finance beg leaves to report that when the President of the United States proclaimed the bank holiday, the Phifer State Bank, the Conference depository, with all other banks, had to close its doors. Under the ruling of the banking department, no bank could reopen its doors, while it held any amount of frozen assets, therefore the Phifer State Bank could not reopen while the funds of the General and Conference Boards were frozen. The different Boards held certificates of deposit as follows:

General Boards	$ 512.03
Preachers Relief	689.85
Conf. Board of Missions	9,234.58
Florida Conf. Brotherhood	271.89
Conference Missions	33.84

Conference Board of Education	84.32
Conference Board of Finance	1,743.51
War Work	7.13
Conf. Board of Temperance-S. S.	244.00
Conf. Board of Sunday Schools	450.73
Conference Orphanage	500.37
Conf. Board of Lay Activities	221.74
Conf. Hospital Board	190.97
Conference Board of Epworth Leagues	121.92
Total	$14,307.38

The above named Boards of the Conference assigned these certificates of deposit to the Rev. W. A. Cooper, as Chairman of the Conference Board of Finance. Major W. R. Thomas, President of the Gainesville Development Company, Gainesville, Florida, purchased these certificates of deposit at 100 cents on the dollar, and gave to the Chairman of the Board of Finance, a mortgage on 50 lots lying in a subdivision of Gainesville, known as University Heights, for $14,307.38. This mortgage runs for five years at five percent interest. Any lot sold during the life of this mortgage cannot be released except on payment of $285.00 to the Chairman of the Conference Board of Finance. Your Chairman of the Board of Finance feels that this transaction guarantees the full payment of all the funds of the Annual Conference frozen in the Phifer State Bank in 1929.

Respectfully submitted,
W. A. Cooper, Chairman
Conference Board of Finance.

BOARD OF FINANCE

List of Appropriations to Superannuates for 1934

	Amount Monthly	1934 Annual
Barnett, Rev. R. H.	$61.00	$732.00
Bell, Rev. M. T.	37.00	444.00
Blackburn, Rev. C. F.	50.00	600.00
Boggess, Rev. Olin	38.00	456.00
Bourne, Rev. J. L.	26.00	312.00
Cason, Rev. J. R.	44.00	528.00
Chapman, Rev. J. S.	44.00	528.00
Cramer, Rev. F. W.	15.00	180.00
Daiger, Rev. A. M.	46.00	552.00
Dutill, Rev. Howard	30.00	360.00
Folsom, Rev. R. E. L.	26.00	312.00
Gates, Rev. E. J.	41.00	492.00
Gaines, Rev. H. T.	47.00	564.00
Gross, Rev. J. M.	51.00	612.00
Hendry, Rev. G. P.	25.00	300.00
Hilburn, Rev. J. P.	49.00	588.00
Householder, Rev. A. E.	54.00	648 00
Jones, Rev. J. C.	41.00	492.00
Jones, Rev. Jesse J.	28.00	336.00
Kilgore, Rev. J. L.	22.00	264.00
Lee, Rev. T. M.	22.00	264.00
Major, Rev. J. D.	28.00	336.00
MacFarlan, Rev. Allen	25.00	300.00
Mann, Rev. A. M.	35.00	420.00
Mickler, Rev. J. E.	32.00	384.00
Newkirk, Rev. W. H.	22.00	264.00
Partridge, Rev. H. E.	55.00	660.00
Patterson, Rev. Ira S.	45.00	540.00
Penney, Rev. G. P.	11.00	132.00
Pixton, Rev. Fred	47.00	564.00
Poage, Rev. W. M.	44.00	528.00

Rape, Rev. B. T.	35.00	420.00
Rooney, Rev. J. B.	32.00	384.00
Saunders, Rev. C. A.	37.00	444.00
Scott, Rev. Sam	27.00	324.00
Simpson, Rev. L. B.	36.00	432.00
Taylor, Rev. J. W.	32.00	384.00
Troutman, Rev. W. O.	23.00	276.00
Thrower, Rev. O. A.	50.00	600.00
Wilson, Rev. J. Edgar	46.00	552.00
Yeats, Rev. J. L.	25.00	300.00
York, Rev. G. H.	34.00	408.00
Total	$1518.00	$18,216.00
Total Widows	$1092.00	$13,104.00
Grand Total	$2610.00	$31,320.00

BOARD OF FINANCE

LIST OF APPROPRIATIONS TO WIDOWS

Name	Amount Monthly	1934 Annual
Alexander, Mrs. W. F.	$20.00	$240.00
Armistead, Mrs. T. S.	10.00	120.00
Beers, Mrs. John	24.00	288 00
Bigham, Mrs. J. W.	28.00	336.00
Bridges, Mrs. F. R.	17.00	204.00
Calhoun, Mrs. E. C.	30.00	360.00
Cecil, Mrs. C. C.	21.00	252.00
Cooper, Mrs. W. M.	20.00	240.00
Crandell, Mrs. Helen D.	20.00	240.00
Davis, Mrs. H. G.	23.00	276.00
Davis, Mrs. Mattie W.	20.00	240 00
Durrance, Mrs. J. P.	15.00	180.00
Eads, Mrs. F. M. C.	30.00	360.00
Funk, Mrs. W. H.	16.00	192.00
Grady, Mrs. Seymore	22.00	264.00
Gray, Mrs. W. J.	32.00	384 00
Hardee, Mrs. E. J.	22.00	264.00
Harris, Mrs. H. F.	14.00	168.00
Henderson, Mrs. Ida M.	12.00	144.00
Hendry, Mrs. J. A.	25.00	300.00
Herndon, Mrs. G. C.	18.00	216.00
Honiker, Mrs. Mariam H.	10.00	120.00
Inman, Mrs. C. W.	26.00	312.00
Kendall, Mrs. Paul	18.00	216.00
Kennelly, Mrs. Ida	15.00	180 00
Langford, Mrs. Fred B.	19.00	228.00
Lawhern, Mrs. B. F.	20.00	240.00
Ley, Mrs. J. B.	30.00	360.00
Miller, Mrs. H. S.	10.00	120 00
McCauley, Mrs. D. M.	23.00	276.00
Moore, Mrs. L. W.	30.00	360.00
Nixon, Mrs. T. J.	32.00	384.00
Norwood, Mrs. Joseph	22.00	264.00
Rencher, Mrs. O. W.	16.00	192.00
Roberts, Mrs. Mary R.	20.00	240.00
Roland, Mrs. Tilman F.	23.00	276.00
Sale, Mrs. Annie	15.00	180.00
Shipp, Mrs. Kate D.	20.00	240.00
Shoemaker, Mrs. W. F.	10.00	120.00
Sibert, Mrs. J. D.	25.00	300.00

Sistrunk, Mrs. M. F.	20.00	240.00
Sowell, Mrs. R. A.	12.00	144.00
Staats, Mrs. W. C.	6.00	72.00
Stubbs, Mrs. G. W.	15.00	180.00
Sweat, Mrs. D. B.	15.00	180.00
Taylor, Mrs. F. A.	14.00	168.00
Tomkies, Mrs. T. W.	35.00	420.00
Tresca, Mrs. W. B.	20.00	240.00
Tyler, Mrs. C. C.	20.00	240.00
Ward, Mrs. Adelia B.	14.00	168.00
Wells, Mrs. R. J.	18.00	216.00
Williams, Mrs. R. M.	29.00	348.00
West, Mrs. J. C.	23.00	276.00
Woodward, Mrs. A. L.	12.00	144.00
Winn, Mr. Robert	16.00	192.00
Total	$1092.00	$13,104.00

REPORT OF THE BOARD OF FINANCE
FLORIDA CONFERENCE SUPERANNUATE ENDOWMENT FUND

Capital Account			Received From	Income Account			
Date		Amount Received		Rate	Time mo.	da.	Amount Earned
1932							
Mar.	31	500.00	Bal. on hand—J. P. Anderson Memorial Fund	3½%	12—		17.50
Mar.	31	50.00	Bal. on hand—Clinton Paul Thompson Memorial Fund	"	12—		1.75
Mar.	31	57.22	Bal. on hand—Mrs. Artie Amisha Pardue Wise Mem. Fund—Annuitant	"	12—		2.00
Mar.	31	100,733.57	Bal. on hand	"	12—		3525.67
Nov.	7	5.00	Special Effort Collections—Mrs. Artie Amisha Pardue Wise Memorial Fund — Annuitant	"	4	23	.07
Dec.	23	949.52	Special Effort Collections—Mrs. Lora A. —Isler Memorial Fund	"	3	8	9.03
1933							
Mar.	31	479.92	Special Effort Collections	"	—	—	
							3556.02
			Less annuity paid				4.65
		102,775.23					3551.37

Enclosed find check for $3,551.37, which is the total income earned on your Fund, as shown above, for our fiscal year March 31, 1932 to March 31, 1933.

December 2, 1933. LUTHER E. TODD, Secretary.

REPORT NO. 1, BOARD OF MISSIONS

The presence of Dr. W. G. Cram, Executive Secretary, representing the General Board of Missions, was a pleasure indeed. His message of the work over the entire Church, and of the heroic sacrificial service by our Missionaries in other lands, brought cheer and inspiration to us. The general work has suffered from depleted income, as has our work everywhere. In the face of such a distressing situation, the General Board has maintained the staff of workers and kept our lines intact.

Bishop Arthur J. Moore will direct the Kingdom Extension program next year; and we request our pastors and presiding elders to cooperate with him in this enterprise by following the suggestions of the leader and the provisions laid down in our Discipline.

Raising the Benevolences is of the greatest importance, and should have our untiring, zealous efforts; that the percentum may be increased next year. We earnestly appeal to our pastors and Presiding Elders to make definite plans for securing these funds at an early date and maintain this effort to the end.

We bespeak full cooperation with our Commission on Benevolences in their work.

REPORT NO. 2

The reports at the Anniversary were inspiring indeed, showing the fine spirit of our Conference Missionaries and of the people they have served. They report more than four hundred additions to our membership on profession of faith; a number of new organizations; improvement of our properties; a few new buildings erected; and strong effort to carry out the program of our great Church.

These noble men deserve unstinted praise for their heroic work for Christ and His Church, in the face of many difficulties and handicaps.

The year opened with an overdraft of $5,000.00; which meant that your Board has been called upon to spend that amount more than the income. We are happy to report that the appropriations made last Conference have been paid in full and promptly. The overdraft has been reduced by $2,000.00. Thus, we are starting the new year in better condition than last year.

Our Kingdom Extension campaign did not reach our expectations. We earnestly request our Pastors to cooperate in this effort this year, that our entire Missionary program may be maintained.

Our work among the students at the University of Florida and at the College for Women is one of our major interests. This work should be continued and enlarged as rapidly as possible.

Your Board deems it inexpedient to hold a pastors' school next year; and has made no provision for such work. It was also decided not to undertake any Extension work next year.

Your Board makes the following recommendations: Rev. A. H. Cole as Conference Missionary Secretary, without salary; the Board to provide for his travel and office expense. We nominate Rev. W. F. Dunkle and Judge S. D. Harris for membership on the General Board of Missions.

We ask the Conference to confirm the appointment of T. L. Hendrix as the Layman from the Bartow District, and Judge L. Y. Redwine as the Layman from the Sarasota District; these selections made necessary by changes in District boundaries. We announce the election of Rev. F. E. Steinmeyer in place of Rev. L. N. Stuckey, removed by transfer.

The Committee on Evangelism submits the following report: "We, your Committee on Evangelism, note with pleasure the addition to our membership of some twenty-seven hundred members of profession of faith during the year.

While we rejoice at this measure of success, we feel that we are measuring up to our obligation or privilege along this line, and call upon our pastors, evangelists, and laymen to pray much and work harder to reach the unreached, church the unchurched, using every available means to evangelize those for whom we, as a church, are responsible. We recommend the continuation of John B. Culpepper, Sr., as general evangelist. We recommend W. H. McLeod, T. E. York, H. L. Ezell, and J. I. Whitworth as approved evangelists."

The auditing committee presents the following report: "The auditing committee has examined the books and accounts of Rev. C. H. Summers, and find them carefully and correctly kept in every detail."

FINANCIAL STATEMENT—REPORT NO. 3

Conference Allotment:

Receipts:

H. L. Phifer, Jan. deposit	$ 221.38
H. L. Phifer, 1932 balance	343.22
H. L. Phifer, Feb. deposit	375.18
H. L. Phifer, Mar. deposit	301.09
H. L. Phifer, Apr. deposit	1,210.43
H. L. Phifer, May deposit	1,346.52
H. L. Phifer, Jun. deposit	977.72
H. L. Phifer, Jul. deposit	268.20
H. L. Phifer, Aug. deposit	184.83
H. L. Phifer, Sep. deposit	314.37

H. L. Phifer, Oct. deposit		1,282.07
H. L. Phifer, Nov. deposit		1,358.05
H. L. Phifer, Conf. receipts		4,241.10
Distribution:		
Mission Pastors' Salary account	$ 6,212.14	
Emergency account	2,484.80	
Conference and Board expense account	1,490.88	
Extension account	993.93	
O. D. Reduction account	1,242.41	
	$12,424.16	$12,424.16

STORM SPECIAL:

Contribution from churches		$ 163.95
Board expense account		.11
Emergency account		275.00
Distribution:		
Jupitor, Pastor relief	$ 75.00	
Stuart, Pastor relief	100.00	
Ocoee, Pastor relief	100.00	
Salerno, Property damage	22.22	
Northwood, Property damage	22.22	
Cocoa, Property damage	44.45	
Jupiter, Property damage	44.45	
Stuart, Property damage	22.22	
Balance on hand	8.50	
	$439.06	$439.06

O'STEEN HOSPITAL FUND:

Collection at annual conference:		
Cash		$ 208.50
Chas. W. White note		91.50
Amount on hand	$300.00	
	$300.00	$300.00

STATEMENT OF CHECKING ACCOUNT, PHIFER STATE BANK:

By balance in account		$18,912.44
DISTRIBUTION:		
Reserve Fund	$12,806.46	
Emergency account	1,290.04	
Overdraft refund account	559.81	
Conference and Board expense account	819.17	
Extension account	637.26	
Missionary Salary account	2,799.60	
	$18,912.44	$18,912.44

REPORT NO. 3—BOARD OF MISSIONS

All appropriations for 1933 as printed in the minutes have been paid in full.

The appropriations for 1934 are as follows:

CONFERENCE AND BOARD EXPENSE:

Conference Missionary Secretary expense account	$600.00
Conference Commission on Benevolences	100.00
Joint Committee on Rural Work	50.00
Committee on Evangelism	25.00
Board expense	500.00

MISSION CHARGES FOR PASTORS SUPPORT:

Bartow District	$150.00
Highland City	100.00

Moore Haven-Venus ---------- 100.00
Trilby ---------- 100.00
Lake Placid-DeSoto City ---------- 100.00

GAINESVILLE DISTRICT:

Bronson-Cedar Key ----------100.00
Dunnellon ----------100.00
Inverness ----------100.00
Lady Lake ----------100.00
Melrose ----------100.00
Tavares ----------100.00
Trenton ----------100.00
Waldo ----------100.00
Webster ----------100.00

JACKSONVILLE DISTRICT:

Callahan-Hilliard ----------100.00
Green Cove Springs ----------200.00
Macclenny-Baldwin ----------100.00
Ortega ----------100.00

MIAMI DISTRICT:

Floral Park-Sellers Glade ----------150.00
Fulford-Ojus ----------150.00
Highland Park-Holloman Park ----------100.00
Matecumbe ----------150.00
Miami Beach ----------200.00
Oakland Park-Progresso ----------150.00
Silver Bluff-Kendall ----------100.00

ORLANDO DISTRICT:

Walker Memorial and Lockhart, Orlando ----200.00
Mims-Geneva ----------200.00
Pinecastle-Conway ----------100.00
Benson Springs ----------200.00
Port Orange ----------200.00
Ocoee-Mt. Verde ----------250.00

BRADENTON DISTRICT

Edgewood Ave.-Fort Myers ----------150.00
Grand Ave.-Fort Myers ----------300.00
Miakka ----------200.00
Zolfo Springs ----------150.00

TALLAHASSEE DISTRICT:

Carrabelle ----------150.00
Fenholloway ----------100.00
Hinson ----------150.00
Hosford ----------200.00
Waukeenah ----------100.00
Wellborn ----------150.00
Madison (West) ----------100.00

TAMPA DISTRICT:

Belmont Park-Clearwater ----------150.00
Edgewood-Hillsboro-Tampa ----------100.00
Eighth Avenue-Tampa ----------200.00
Interbay-Tampa ----------200.00
New Port Richey ----------250.00
Northside-Clearview ----------200.00
Port Tampa-Bayshore ----------100.00
Trinity-Gulfport-St. Petersburg ----------150.00

INCOMPLETE EXTENSION:

Student House-Tallahassee	270.00
Trinity-St. Petersburg (Interest)	200.00

Respectfully submitted,
W. F. Dunkle, President.
C. H. Summers, Secretary

Approved as to formation of Mission Charges:
John M. Moore, Bishop.

STATEMENT OF PROPRIETORSHIP—December 9, 1933:

Balance in checking account, Phifer State Bank	$ 18,912.44
Cash on hand	217.00
Accounts receivable	41,177.01
Notes receivable	1,781.00
Refunding Bonds	32,261.00
Deeds	23,035.08
Total proprietorship	$117,383.53

C. H. Summers, Treasurer.

BOARD OF CHRISTIAN EDUCATION

The Board of Christian Education is glad to report a year of progress in the attainment of its goals.

We express deep appreciation for the faithful service rendered by our employed and voluntary workers. We enter upon the new year with the expectation of promoting with even greater efficiency our program of Religious Education throughout the Conference.

In the interest of our work, we recommend that this Annual Conference pledge its hearty support to our Young Peoples' Program, encouraging them to contribute to the support of their missionary budget and to their "Conference Work Fund."

We request the Conference to endorse the plan of the Board of Managers of the Pastor's School to hold a Pastor's Rally May 29-June 1, 1934, in place of the usual Pastor's School, with the understanding that no additional apportionment for the expense of this rally be requested.

We request the Conference to elect to membership on our Board Reverend J. A. Partridge in place of Reverend A. H. Cole, who, on becoming Conference Missionary Secretary, automatically retires. Mrs. I. C. Jenkins to take the place of Mrs. W. F. Dunkle, deceased.

We recommend for appointment the following:

R. Ira Barnett, Executive Secretary.
Harvey M. Hardin, Extension Secretary.
Ludd M. Spivey, President Southern College.
Don A. Cooke, Director Wesley Foundation, Gainesville, Florida.
G. F. Scott, Professor in Southern College.
D. M. Maynard, Professor Scarritt, Nashville, Tenn.
Henry M. Bullock, Professor Blackburn College.
W. R. Boland, Student Duke University.
W. F. Dunkle, Jr., Student Florida University.

We submit the following, on recommendation of the Board of Trustees of Southern College, for election to membership on their board:

H. J. Haeflinger
Smith Hardin
A. Fred Turner
L. N. Pipkin
E. T. Roux
R. L. Cline
F. E. Jackson
Harris Sims

To fill vacancies caused by resignation:

J. H. Kirkland
Isaac Van Horn
C. S. Joseph

We, at the request of the Commission on Budget, ask the Conference for a special apportionment of $15,000.00 for "Southern College Maintenance Fund."

We wish to submit the following budget:

Salary Executive Secretary	$2,700.00
Salary Extension Secretary	1,200.00
Salary Office Secretary	1,000.00
Salary Director Wesley Foundation	$ 700.00
Wesley Foundation—Furniture and Insurance	100.00
Travel Executive Secretary	500.00
Travel Extension Secretary	500.00
House Rent	360.00
Office Rent	240.00
Office Supplies	450.00
Expense Board Treasurer	60.00
Expenses Executive Committee	50.00
Adult Work	75.00
Young Peoples' Work	350.00
Childrens' Work	75.00
Missionary Education	300.00
Partial Payment Debt to Mission Board	250.00
Interest Allowance	100.00
Printing Conference Minutes	25.00
Kingdom Extension	25.00
Cokesbury Schools	200.00
TOTAL	$9,360.00

Signed:
L. D. Lowe, Chairman.
J. W. Blake, Secretary.

BOARD OF CHURCH EXTENSION

We your board of church extension wish to make the following report:

We need to put forth greater effort to reduce loan made to churches. Our General Board states that if church and parsonage debts are reduced at same rate as they have this past year it will take 41 years for our church to pay out.

Some churches have made an honest effort while a few have paid other obligations and left unpaid installments on loans from our Board.

The Board made the following donations:

Tallahassee	$270.00	
Gainesville	150.00	
Miami Beach	500.00	
Hastings	388.00	1,308.00

LOANS

Center Hill	$400.00	
Carrabelle	100.00	
Pine Castle	150.00	650.00

The assessment for the General Board is $5,153.00.
The assessment for the Conference Board $3,200.00

M. H. NORTON, Chairman.
KARL, KOESTLINE, Secretary.

HOSPITAL BOARD

The Conference Hospital Board is pleased to report the best years work since its organization in 1922, when measured by service rendered to the sick. The spirit and meaning of the Golden Gross has again been demonstrated to the Methodists of Florida. The Conference Hospital Board, co-operating with the General Hospital Board, has published abroad our program of mercy to the sick, through the Golden Cross, to every District Conference, to every pastor and church in Florida, by letters, literature, articles and personal presentation, and a steady column of patents has moved to and from Wesley Memorial Hospital; and we rejoice that at last this work of mercy has won the kindly attention and support of so large a number of our pastors and laymen. Twenty-five patients have gone to Wesley Memorial Hospital from among us this year, and, thanks be to God, twenty-three of them have returned to their families and church, restored to health. Two patients remain in the hospital. The patients are divided as follows: 2 children of pastors; six pastors; 5 laymen; the wives of 8 laymen; 2 children of laymen. All of these have been saved to life and service by our Golden Cross. Other cases are pending.

Our Golden Cross has raised this year more than $680.00 for hospitalization of our patients, as against $320.00 last year. This is due to the fact that, owing to lack of funds, our Board has inaugurated a strict policy of requiring that the local church, the pastor and friends of the patient must guarantee the expense to Wesley Memorial Hospital, through our Board, as per the favorable rates grantes us there. The amount spent on our 25 patients this year is $1388.40, covering a total of 477 days of time. Our Board, on behalf of this Conference, and of the 25 grateful patients, wishes to acknowledge our debt to our General Hospital Board and to Wesley Memorial Hospital. We sincerely thank our elders, pastors and Golden Cross Directors for the splendid co-operation given us in this work. We wish publicly to commend our Conference Golden Cross Director, Reverend L. E. Wright, on whom has fallen the larger burdens, for the good work done this year; and we wish to recommend him to the Conference for re-appointment to the same office for the ensuing year, without salary, as heretofore.

We also request the Conference to authorize a further grant of $350.00 from our reserve fund, with the use of all enrollment monies received during th ensuing year, for the care of our patients. We also ask the continuation of the Conference appropriation of $150.00 for the promotion and expense of the Hospital Board and Golden Cross work, within our Conference. Our Hospital Board is aware that the time set for the Golden Cross Enrollment by the General Conference conflicts with interests dear to Florida Methodists—Our orphan children at Benson Springs. The Bishop and his cabinet have carefully considered this conflict, and upon their advice our Board begs leave to retire from the date set by the General Conference; and hereby asks this Conference to designate the fourth Sunday in June (June 24) as Golden Cross Enrollment Sunday throughout the Florida Conference. Your Board feels that it has the right to ask our Conference to respond to this gesture by our Board, and to see to it that this sacred cause of healing does not suffer by this change of date.

Respectfully submitted,
GEO. E. SUMMERS, Chairman
L. E. WRIGHT, Secretary.

BIBLE BOARD

The Psalmist said of the Word of God that its entrance giveth light. The truth of this is abundantly proven by the history of nations and peoples, past and present. England's good and great Queen, Victoria, when asked as to the secret of her country's greatness, answered in two words, "The Bible."

With the passing of the years, the need of Bible distribution becomes greater. The American and other Bible Societies continue to be the most

effective agencies for this work. More than a score of Mission Boards and secretaries have spoken in highest praise of the work of the American Bible Society, our own Dr. Cram, in his statement, saying that it is the central plant of the Missionary operations of the world.

Through this agency the Bible continues to find its way into many additional dialects and languages. The whole Bible may now be read in 173 languages, one of these having been added this year.

Your committee respectfully presents for adoption the following resolution:

WHEREAS, The American Bible Society, in carrying on its work of increasing the circulation of the Scriptures, is engaged in a task essential to the whole Christian enterprise, be it resolved:

That we heartily endorse the efforts of the American Bible Society in its program of encouraging a wider circulation of the Holy Scripture.

J. T. Mitchell
M. L. Smith.

CHRISTIAN LITERATURE

Sir John Herschel wrote: "Give a man a taste for good books, and the means of gratifying it, and you can hardly fail of making a happy man. You place him in contact with the best society in every period of history, with the wisest, the wittiest, with the tenderest, the bravest, and the purest characters who have adorned humanity—you make him a citizen of all nations, a contemporary of all ages."

The creating of such a literature, has been and continues to be, one of the chief concerns of our Methodism. To furnish the millions of readers with facts, touching every moral and economic angle; To give news of the progress of the church at home and the far outpost of the Kingdom: To knit together the scattered units, of the Christian faith, into one solid phalanx of power and efficiency: To so illuminate our understandings and broaden our sympathies, that we can look upon all Christians as brothers in a common cause, and so through this medium of the printed page, there is begotten, not only a Brotherhood of sympathetic co-operation in the propagation of the Kingdom of Righteousness, but a fellowship of ideal living. "If we fail to give our people Christian Literature, the devil and his numerous friends will see that they are supplied with the literature that reeks with moral filth and religious death. There is no growth in grace for those who feed at the devil's table—evil books and godless magazines. I know of no people who have been made and kept genuinely religious apart from the influence of Christian books and Church papers. There is little or no use in such great Christian literature as the Christian Advocate, the World Outlook, and our numerous and helpful Conference organs unless we place these in the homes of our people." "Under present conditions the world cannot be saved apart from and without Christian literature. What our children read, they believe and think, and what they believe and think they will attempt to do; all of which means that we cannot save the world unless we can change the world's way of thinking; and the world's way of thinking can only be changed for good by giving them attractive Christian Literature." Dr. George D. Herman. We rejoice that Methodism has had such a conspicious and glorious adventure in this field of Christian Journalism.

Our publishing interest has expressed in beautiful and substantial measure that it is possible to carry on a business, with the interest of all protected; that even books and papers can be printed to the glory of God.

Our present agents, Whitmore and Smith, deserves our grateful thanks, in carrying on through these months of business depression, and instead of a deficit, show a substantial margin of profit.

Also, that we recognize in Dr. William P. King, Editor of our Christian Advocate, a man of superior Editorial and Journalistic ability.

To Rev. P. M. Boyd, we extend our sincere appreciation, for his splen-

did work in so ably editing our Florida Advocate, and hope he may be continued in the same relation.

That it is the wish of this Conference that the second and third weeks in December, be designated as "Christian Literature Weeks" and that we undertake to cultivate among our people a taste for better literature; by preaching sermons, displaying our publications, and taking orders for same.

R. B. TEMPLETON, Chairman.
GEORGE W. TEDER, Secretary.

FLORIDA CHRISTIAN ADVOCATE

We, your Board, request the appointment of Rev. P. M. Boyd, as editor of the Advocate for the coming year.

We highly commend his splendid work as editor.

We wish to express our appreciation of the fine spirit of Dr. R. Ira Barnett in assuming the editorship in addition to his duties as Executive Secretary of the Board of Christian Education.

We have elected Rev. J. Edgar Wilson publishing agent of the Advocate, and also wish to express a deep sense of gratitude to Dr. Wilson for his faithfulness in publishing the Advocate.

We recommend that Rev. A. Fred Turner and Rev. H. W. Blackburn be elected trustees.

Respectfully submitted,
SMITH HARDIN, Chairman.
H. W. BLACKBURN, Secretary.

TEMPERANCE AND SOCIAL SERVICE NO. 1

By a majority of those voting in all but two states of the country, the Eighteenth Amendment, prohibiting the manufacture, sale and transportation of intoxicating liquors, has been repealed.

We return to the legal and illegal sale of these beverages, and without doubt to an era of increased crime and hardship in many sections of the country.

A campaign of falsehood and deception upon the part of the wets has brought about repeal. The old toper and church member have voted side by side. The crook and Christian have joined hands in this matter.

No possible plea for revenue can ever remove the odium and disgrace which has come to the nation.

The prestige of no name however popular, used to influence voters, can ever impart respectability to the worst business known to our people. The dollar has been disgraced by its connection with drink. A possible cash consideration should never warrant life to a universally recognized evil.

The wets will not be on the defensive. It should be the duty of all good citizens to aid them in enforcing the law. They encouraged and even advocated the violation of the prohibition laws so as to render them as offensive as possible. We should evidence a higher moral regard for law than they did.

The wets will be good for a while. That the law will be grossly violated as in the old days, goes without saying. We should make much of such violations.

The church should first teach the evils of strong drink to its young men and women, as well as to the older members. Teaching them to have nothing to do with the business, and not to endorse those who do.

Second: Encourage all efforts put forth by those who seek human good to make the evils of the incoming policy as small as possible.

Third: Use the newspapers so far as they will permit to draw the contrast between legalized beer and liquor results and those under a poorly enforced prohibition law. There will be thousands of instances where the church can create strong sentiment against liquor, as it ob-

serves the logical consequences of a business managed by the wets.

Fourth: Elect or appoint no man to an official position in the church who favors the reign of liquor, or who uses it as a beverage. The wets have made much capital out of the fact that thousands of official church members endorsed their notions of repeal.

Fifth: We recommend that endorsement be given to the Anti-Saloon League, and also of the W. C. T. U., in their stand for a policy of temperance education, and the splendid effort being made to enroll the young people of the state and nation into a federation of opposition to liquor, and pledge them to total abstinence.

Sixth: We pledge our prayers, our lives, our influence, and as much of our time and means as possible to the work of saving the people from the ravages of liquor in any form. We also agree to give our endorsement to those men of character who stand for the home, the church, and the school, both in public and private.

Seventh: We are unalterably opposed to the repeal of the 19th Amendment of the Constitution of our state which forbids the manufacture, sale, or transportation of intoxicating liquors. We urge our people to begin at once a campaign of education for the preservation of this amendment.

Eighth: We urge the Governor and all police officers to protect our state from the importation of all liquors forbidden by law.

We know the liquor interests have no regard or respect for law and will do all in their power to bring hard liquors into the state. This purpose of the wets should be most carefully watched.

W. J. CARPENTER, Chairman.

REPORT OF TEMPERANCE AND SOCIAL SERVICE NO. 2

Gambling

We deplore the wide-spread tendency on the part of church members to participate in games of chance, and the mania for bridge-playing, especially among the women of our church. This practice greatly impairs the usefulness of Sunday School teachers and other church leaders. We feel that the church, through the pulpit, should cry out against all social sins of the day that prevent the development of a Christ-like character. It is the task of the preacher to warn his flock against the evils of the race track and the gaming table. The theory of gambling, that of getting great returns for little work, (chance) is inherently evil and out of harmony with the ideals of Jesus.

Lynching

We denounce the practice of lynching, or any form of mob violence. Knowing that it is murder, and a deliberate and definite disobedience of the commandment, "Thou shalt not kill," we are against that vile form of collective murder.

Divorce

The home has ever been the measure of our moral life, as well as the basic institution of our civilization. The standards of this sacred unit of our governmental order still point as a weather vane to the whole life of the nation. As goes the home, so goes the entire intrinsic moral wealth of our people. We can never rise above the ideals of our home life. But a dread foe strikes at the heart of this sacred institution, the pride of our nation, the American home. Loose thinking, with regard to marriage and all the sacredness of this holy institution, finds us in the withering grip of the pernicious doctrine of social affinity, or free love and trial marriage; when, as a matter of fact, marriage should be the consummating act of diligent and painstaking thinking into the sacred meaning of life, and the reproduction of immortal beings, rather than something trivial or temporary.

Thousands of homeless children, entitled to all the blessed benefits that a wholesome home affords, cry out against this dread foe, Divorce.

We register all our powers against the loose treatment of home and marriage and loyalty to the high idealism that the American home has

sustained in the past, as shown so blatently upon the movie screen and vulgar literature now circulating.

Social Injustice

In every age of human history, crime has darkened the pages of progress and besmirched the records of achievement. Wholesale crime, in the form of war, has often been sanctioned by religion. Today for the first time, it would appear that our Christian leadership is rapidly accepting the view that Christianity and war are absolutely irreconcilable and that the Christian duty is to help make the world safe from war, in order that growth of the Kingdom of Heaven may be assured.

With the rapid rise of wealth in the United States, luxury in a thousand forms became a logical ally of crime in the lowering of American ideals. Doctor Bagley, a leading American educator, says, "The increase in wealth, and the consequent increase of leisure, means an increased moral hazard." Economics without religion, the Christian church teaches, is pagan, and religion, uninterested in economics, is unreal. Only a few short years ago a nation of Russian peasants believed in and were loyal to the church of the land. Now, in bitter rebellion and resentment, they have turned against an interpretation of Christianity which was not concerned with their injustices and suffering. Since Christ commanded his church not only to evangelize, but also to teach his followers to observe all things whatsoever he has commanded, Methodism calls upon its ministers to set forth more clearly in their preaching the teachings of Christ upon economic problems and urges the members of its churches to be guided by the principles of Christ in all their business transactions, and to use their influence to have the ideals of Christ enshrined in all economic institutions, commerce and trade.

Submitted by,
W .J. CARPENTER, Chairman.
D. D. DIEFFENWIERTH, Secretary.

LAY ACTIVITIES

Your Board of Lay Activities renders thanks to Almighty God for results obtained throughout the Conference during the year now closing. The results we had hoped for have not all been attained, but we take courage and go forward with a determined devotion towards realizing the goals we have set for the year 1934.

The raising of finances in full in every church and charge has been stressed by the Board during the past year and numerous increases have been made over the previous year, even under less favorable circumstances. We would commend the work of our Conference Lay Leader, Mr. Harwell Wilson, in his diligent efforts for the promotion of the program of our church.

As a means of church progress and spread of the Gospel, we urge the study of Christian Stewardship in Bible classes of young people and adults, and the holding of Stewardship revivals.

The observance of "Laymen's Day" has been very helpful and successful during the closing Conference year, and we especially urge the presiding elders, pastors, and lay leaders to diligently work toward the goal of one hundred per cent observance for the coming year. The program topic will be "Laymen and Evangelism," which in our judgment should appeal to our entire Conference. We recommend the organization of the charges in our Districts into small groups, as convenience of location may suggest, for the purpose of better promotion of information and inspiration in our church program. This Board stands ready at all times to cooperate with and assist all of the organizations and movements of the church.

We wish to make especial mention herewith of the hearty and cordial cooperation of the presiding elders and pastors as expressed in the annual report to this Board of the Conference Lay Leader.

We nominate Mr. Harwell Wilson of Winter Haven for Conference Lay Leader for the ensuing year.

Respectfully submitted,

S. H. BOWMAN
H. C. BUCKLAND
GEO. S. FLETCHER
L. T. FARMER
D. R. FISHER.

COMMISSION ON BENEVOLENCES

On presenting this the annual report of the Conference Commission on Benevolences we regret to report that the income for the current Conference year is about 50% less than the preceding year. This is a matter of grave concern in view of the distressing need which confronts us in every Board participating in this fund.

We note that "Kingdom Extension" was brought to the attention of all our Congregations save 21.

We again urge that we give immediate attention in the very beginning of the year to the Kingdom Extension program as shall be outlined by our leadership, making diligent effort to so put the matter on the consciences of our people that we may have contributions commensurate with the importance and needs in the situation. We are gratified to announce that Bishop Arthur J. Moore and Rev. J. W. Pearson of Huntington, West Virginia, have been designated for direction of the Cultivation period in the beginning of the new Conference year, and we bespeak for them the hearty cooperation of our presiding elders, pastors and laymen in their program and the itinerary as outlined for the Florida Conference.

Your Commission requests the same appropriation as last year of $250.00 for the expense of the Commission during the Conference year 1934, which according to the discipline is to be provided by the Boards participating in the fund.

SMITH HARDIN, Chairman.
HARWELL WILSON, Secretary.

ORPHANAGE BOARD REPORT

It is with gratitude to God and the Conference that we report another year of splendid success and progress.

The physical and spiritual condition of the children is exceedingly good. There has been no death nor serious accident or illness among the children in the Home this year; but, with deeply grieved hearts, we record the death of Reverend D. B. Sweat, our universally beloved editor of the Orphans' Friend.

The spiritual life of the Home is one of the greatest assets of the institution. Twenty-four children united with the church on profession of faith. All the older children are active in church work.

Not all that could be desired has been achieved in moral, spiritual, and intellectual life, but a rare quality of excellence has been wrought. Sometimes children are admitted, unwittingly, who are a moral liability, a real danger to the institution, even though the best recommendation of good character accompanies each application. Later these children have to be removed, for the Orphanage is not a reform school. Some trouble of this kind has occurred this year.

During the year we have been compelled to turn away many applicants for admission, because of financial conditions, and only the extremely needy cases have been admitted.

We have had a splendid increase in property value, by the addition of two new buildings, without a cost of one penny to the Board. One, an educational building-annex to Barnett Memorial Church, made possible by voluntary gifts and material from the old orphanage building and a check for $500.00, given by Jas. A. Gardner, of Key West, directed to be

applied on this building. We wish also to record our sincere thanks and appreciation for this timely gift, making possible the building of this annex, which adds a $3,000.00 value to the campus and aids very materially the Christian education of the children. And also our sincere thanks and very deep appreciation of the Board and Conference for the gift of a new building for boys. This lovely, very modern dormitory, and its exquisite equipment and furniture of latest mode, is the gift of Mr. and Mrs. J. D. Randall, of Orlando. It represents a $10,000.00 value and the tender, devoted love of these fine people for the needy, underprivileged boys.

The time for the formal presentation of the building by Brother and Sister Randall is January 12, 1934, at the Home. At this time the building will be dedicated by Bishop Moore. The entire Conference is cordially invited to be their guests that day at the Orphanage.

By the reduction of salaries and rigid economy, Superintendent C. R. Shannon has reduced the cost of maintenance this year to $2644.00, a reduction of $4133.00. Leaving a small deficit of less than $300.00.

Income from the fifth Sundays was $10,322.00; Work Day $4450.00. The remaining $11,676.00 of the cost of maintenance was raised by the faithful, efficient work of financial Agent, Reverend H. H. Waller.

The number of children in the Home has averaged one hundred thirty. Eleven workers are employed.

The value of the plant is $217,900.00. The amount of insurance carried is $75,000.00; premiums paid, $593.00.

We ask that there be no assessment for the Orphanage, but that all the offering on Fifth Sundays in the Sunday Schools and the cash offering in morning and evening services of all our churches on that day, be given the Orphanage.

We ask that Work Day be Saturday before the second Sunday in May, and that Harvest Day be the next day, Mother's Day.

We recommend that Reverend H. H. Waller be appointed financial agent, and Reverend Holmes Logan be appointed editor of Orphan's Friend.

That the following be elected trustees: clerical—J. W. Austin, Marvin Franklin, P. A. Fletcher, Smith Hardin, R. F. Hodnett, M. H. Norton and C. K. Vliet; lay—Calvin Brinkley, W. H. Combs, L. P. Hagan, J. D. Randall, E. B. Watthall, T. L. Walker, Mrs. W. S. Thornton and Mrs. J. D. Randall; and that the Presiding Elder of the district in which the Home is located, the President of the Florida Conference Womans' Missionary Society and the Conference Lay Leader be elected ex-officio members of the Board of Trustees.

L. P. HAGAN, President.

R. F. HODNETT, Secretary.

PREACHERS' RELIEF FUND

To the Bishop and members of the Florida Annual Conference:

Dear Brethren:

We, your servants, the trustees of the Preachers' Relief Fund, most gladly make to you account of our stewardship for the past year as follows:

It is with real regret that we are obliged to state that on account of poor collections of interest this year that we are entirely without funds to make donations as usual to our dear superannuated brethren.

Also we regret that our very effilient treasurer, Mr. H. L. Phifer, felt compelled to resign as member and treasurer of this fund. We hereby nominate Mr. L. P. McCord to take his place as member and treasurer.

TREASURERS' REPORT

Endowment Fund:

Balance on hand, Dec. 10, 1932		$ 3,598.93
Notes Paid		625.00
		4,223.93
Less Amount Loaned		1,050.00
		3,173.93
Less amount paid for Freeman property		2,837.33
Balance on Hand		$ 336.60
Cash in Bank	$233.13	
Note of Gainesville Development Co.	103.47	
	$336.60	
Amount of notes on hand		$15,762.77
Fifteen Homes and Real Estate valued at		75,000.00

INTEREST FUND

Balance on hand, Dec. 10, 1932		$ 775.60
Interest collected		420.27
Rents collected		190.03
Refund of Insurance premium		6.76
TOTAL		$1,392.66

Disbursed:

Insurance, paving, taxes, repairs and upkeep of homes and incidental expenses	$586.33	

Donations made by Executive Committee during year:

G. H. York	$20.00		
W. H. Newkirk	10.00		
J. L. Bourn	12.00		
J. B. Rooney	12.00		
C. A. Saunders	12.00		
F. M. C. Eads	10.00		
R. E. L. Folsom	10.00		
B. T. Rape	10.00		
W. C. Staats	10.00		
Howard Dutill	25.00		
Mrs. L. A. Wilhelm	88.00		
		219.00	805.33
Balance on hand			587.33
Cash in bank		$ .95	
Note of Gainesville Development Co.		586.38	

Respectfully submitted,

C. M. WHITE, President.

Ocala, Florida, December 9, 1933.

FLORIDA CONFERENCE BROTHERHOOD

RECEIPTS

Balance on hand December 10, 1932		$121.81
Number of participating members paid on Sowell Call	110	330.00
Number of participating members paid on Eads call	108	324.00
Number of participating members paid on Staats call	94	282.00
Number of associate members paid on Sowell call	59	59.00
Number of associate members paid on Eads call	54	54.00
Number of associate members paid on Staats call	53	53.00
Dues		35.00
Membership and renewal fees		56.00
Back fees		147.00
Total		$1461.81

DISBURSEMENTS

Remitted to H. L. Phifer Treas		$1250.00
Office expenses		32.00
Chelks returned unpaid		25.50
Bank charges on checks		1.16
Total		$1308.66
Balance on hand December 5th, 1933	$153.15	

J. M. REID, Secretary.

DISTRICT CONFERENCE RECORDS

We, your Committee, wish to report that the records of the District Conferences of our Annual Conference have been faithfully and carefully kept.

FRED L. MARTIN, Jr., Chairman.

TREASURER'S REPORT

Ocala, Florida, December 9, 1933.

To the Florida Annual Conference, Methodist Episcopal Church, South:

We beg to submit the following report:

The following amounts were received on 1932 assessments after close of Conference:

General Work	$ 752.43
Conference Work	1,358.87

Paid on Assessments for General Work:

Missions	$ 9,532.59
Negro Work	1,089.46
Church Extension	2,383 15
Education	4,766.27
Theological Schools	1 089.45
Superannuate Endowment	2,383.15
Bishops' Fund	2,723.56
American Bible Society	680.89
General Conference Expense	612.82
Federal Council	136.16
Temperance & Social Service	340.44
Lay Activities	817.09
Hospitals	680.89
	$27,235.92
Golden Cross	678.65
Total amount raised for GENERAL WORK	$27,914.57

Paid on Assessments for Conference Work:

Conference Claimants	$12,698.26

Conference Missions	12,244.75
Christian Education	3,628.05
Church Extension	1,451.25
Christian Advocate	1,814.03
Printing and Incidentals	453.48
Lay Activities	341.04
Conference Entertainment	315.65
Hospitals	68.93
Trustee Methodist Foundation at Gainesville	1,088.41
Trustees Southern College	2,176.86
Education, Special	1,342.68
District Work	633.47
Total amount raised for Conference Work	$38,256.86

45% paid on General and Conference Work.

Respectfully submitted,

H. L. PHIFER, Conference Treasurer.

COMMITTEE ON LAKE JUNALUSKA METHODIST ASSEMBLY

The program of the Lake Junaluska Methodist Assembly was excellent, and the Conference and Training Schools were well attended.

It seems assured now that the Receivership of the Assembly will be terminated in the next few months, and the Assembly restored to the church with three-fourths of the indebtedness legally wiped out and the remainder extended for a long period on easy terms.

It may be safely said that, when turned back to the Trustees, the assembly will be upon a sounder and more permanent basis than ever before.

We nominate C. W. White for Trustee of the Assembly for a term of two years, and J. T. Feaster for a term of one year.

R. Ira Barnett
J. T. Feaster.

RESOLUTION FOR STUDY ON REDUCTION OF DISTRICTS

WHEREAS we have passed from the horse and buggy age to the age of roads and automobiles, and

WHEREAS the last General Conference suggested that the presiding elders districts should be enlarged so as to reduce the overhead expenses, and whereas we believe this could be done in the Florida Conference without loss of power or efficiency, therefore be it resolved: the Bishop John M. Moore, presiding, appoint a committee of one Presiding Elder, two pastors and two laymen to study this matter during the coming year, in harmony with the hard road system of the territory of the Florida Conference, looking toward the further reduction of the number of districts as now constituted.

Resolved second, that this committee report the result of such study to the next session of the Annual Conference with their recommendation.

The above resolution was unanimously endorsed by the Florida Conference Board Lay Activities.

By
H. C. BUCKLAND,

Chairman of committee on suggested legislation of the Board of Lay Activities

A RESOLUTION OF APPRECIATION

Whereas Bishop John M. Moore is completing four years as bishop in charge of our conference; and

Whereas, by his wise leadership, his diligent attention to all the interests of the church within the conference, by his just and brotherly presidency as a presiding officer, he has greatly endeared himself to both the ministry and the laity of our conference; Therefore,

Be it resolved, that we give him a rising vote of thanks as an expression of our love and appreciation, and that we assure him that our love and prayers shall follow him wherever he goes; and

Resolved further, that we commend him to any and all conferences to which he may be assigned for the next quadrennium.

Resolved further that we feel honored in having in our midst, during the sessions of this conference the gracious presence and the genial personality of Mrs. John M. Moore, and that we are deeply grateful to her for the cheerfulness and inspiration she has left in our hearts, and that we greatly appreciate her visit among us.

Signed by the presiding elders and adopted by the conference.

COMMITTEE ON SABBATH OBSERVANCE

We, your committee on Sabbath Observance believe that every Methodist should faithfully observe and keep the General Rules of our Church. Here we are admonished to continue to show our desire of salvation by avoiding "The profaning the day of the Lord, either by doing ordinary work therein or by buying or selling."

This General Rule of the Church is based upon the Commandment, "Remember the Sabbath day, to keep it holy." We do not believe any people are any more holy than that which is shown by the way in which they keep this great Commandment—which has more definite instruction about its observance than any of the others of the Ten Commandments. We urge every pastor to preach at least once each year upon the subject of Sabbath Observance.

We deplore the trend of our times toward making this a holiday instead of a holy day and urge our Methodists to use every means possible to check this.

Respectfully submitted,

A. C. McCall, Chairman.

For the Committee.

MEMOIRS

Rev. F. M. C. Eads

Rev. F. M. C. Eads, son of Isaac and Elizabeth Catherine Eads, was born in Bellefontain, Ohio, June 1, 1866. He was one of eight children—one of whom died in infancy. Three brothers and three sisters grew to manhood and womanhood, and all lived until recently. Three sisters now live in Bellefontain: Miss Mary Eads, Mrs. Jennie Miller, and Mrs. Mattie Gedley. His father passed on to the Glory Land when our brother was only eight years of age. His mother went to her eternal reward several years ago.

Brother Eads was converted in the autumn of 1886 during a revival in the Methodist Church in Bellefontain. He joined the Methodist Church immediately. He was licensed to preach in the spring of 1887, at Parary Gregg Church, in Vermillion Parish, Louisiana. He joined the Florida Conference at Monticello, Florida, in January 1891. He was happily married to Miss Rebecca Louise Hodnett, at the home of the bride at Haralson, Georgia, June 15, 1893. He served two years in the South Georgia Conference, and four years in the North Georgia Conference. He was married twenty-seven calendar years, and twenty eight Conference years. He took the superanuated relation at the West Palm Beach Conference, in June, 1930. He was ordained deacon in 1893, an elder in 1895. He was a hard student, a faithful pastor, a strong preacher, and the very embodiment of church loyalty. He was thoroughly prepared intellectually and spiritually for serving some of our larger stations, but most of his appointments were humble and difficult. He was a man of pure life and clean lips. As a boy he used tobacco, but when converted at and early age he gave up the tobacco habit because he knew it was filthy. He would never smile at a smutty story, and often rebuked those who used unclean language. He was God's holy prophet, and people knew it everywhere he served. His cultured wife was a great benediction and inspiration to his ministry. She came from a family of Methodist preachers, and heroic missionaries. Saintliness and scholarship were outstanding characteristics in her family for many generations, and thus equipped she was a wonderful inspiration to her scholarly and saintly husband during the years of his faithful ministry.

Our precious brother leaves this noble companion, two cultured, lovely, and spiritfilled daughters to mourn his departure. During his last illness they did everything for his comfort that loving hands could possible do. Now, he has been transplanted to the Heavenly Land. They are lonely and sad, but they would not call him back to this world of sorrow, if they could, they are traveling the road to Heaven, and will meet him in the "Sweet Bye and Bye."

His funeral service was conducted by Rev. C. M. Cotton, of Auburndale, assisted by Revs. C. Fred Blackburn, C. W. White, J. P. Hilburn. Besides those officiating the following members of the Conference were present: H. J. Haeflinger, W. A. Cooper, P. M. Boyd, J. Edgar Wilson, R. E. L. Folsom, A. Fred Turner, R. L. Allen, D. B. Sargent, E. Watt Smith, J. H. Daniels, and Harvey M. Hardin. The pastors of Auburndale Baptist and Presbyterian Churches were present.

Our saintly brother passed to his Heavenly Home on April 22, 1933, and his precious body was laid to rest in Roselawn cemetery, Lakeland, Florida, the next day. His translation was from Auburndale, Florida, where he had resided during the years of his superanuation.

T. L. Z. Barr.

REV. R. A. SOWELL

Rev. R. A. Sowell was born in Echols County, Georgia, October 24, 1877. He attended Junior College at Sparks, Ga., and the State Normal at Athens, Ga. He was converted in early manhood. He was married to Miss Sarah Evans, a daughter of an honored member of the South Georgia Conference, in the year 1906. God clearly and definitely called him to preach the gospel. He responded to this divine call, and rendered ten years of fruitful service in the South Georgia Conference. Then he transferred to the Florida Conference—spending nine and a half years of active and efficient service in this Conference. In Florida he served the following Charges: Chattahoochee, Havana, Bushnell, White Springs, and Jennings. Then ill health forced him to give up his beloved pastoral work. He was a sick man a long time—undergoing two major operations in one single year. In the year 1922 he took the superannuate relation in our Conference. He spent several months in Wesley Memorial Hospital in Atlanta, Ga. For a little more than ten years preceding his death he resided in Lakeland, Fla. During most of this period he was an invalid, and was unable to enter into any church activities whatsoever.On Janaury 17, 1933, he was released from all suffering and sorrow. God called him to his eternal reward. This was the happiest call that ever came to our brother. He was a prepared man for this prepared place. He leaves his devoted companion and three daughters to mourn his departure. But they know he is waiting for them in Heaven. His funeral service was conducted on January 18th. Revs. P. M. Boyd, J. Edgar Wilson, R. H. Barnett, C. K. Vliet, and E. Watt Smith officiated at this service. Besides a great host of dear friends Revs. R. E. L. Folsom, W. E. Sewell, W. M. Mullen, H. J. Haeflinger, Paul A. Fletcher, Harvey M. Hardin, J. D. Major, T. A. Ferguson, and R. Ira Barnett, his brothers in the ministry were present He was a strong preacher, a lover of books, a diligent student, a faithful pastor, a noble husband, a kind father.

His emaciated body was laid to rest in the beautiful cemetery at Lakeland amid the tears and sobs of many loved ones and friends, but his immortal spirit is at home in the Glory Land.

Yes, our ascended brother, who spent so many years living in humble Methodist parsonages, is now dwelling in a mansion "not made with hands, eternal in the heavens." He was faithful down here, and he now enjoys his eternal reward with the glorified saints above.

T. L. Z. Barr.

REV. WILLIAM C. STAATS

Reverend William C. Staats first saw the light of this world on a farm near Woodbine, Kansas, December 4th, 1877, and quietly slipped away in his sleep in the early morning of May 20th, 1933, at St. Augustine, Florida. He attended school in his native state and took his A. B. degree at Central Wesleyan College, Warrenton, Mo. He did graduate work at Northwestern University, but his health would not permit him to take an advanced degree in that institution. In August, 1903, he joined the Missouri Conference, Methodist Episcopal Church. On December 3rd of that year he married Miss Louise DeMand. He served a number of pastorates in his conference and came to his alma mater as professor of rural sociology and director of rural church work. In this capacity he made a distinct contribution to the life of the church. In the year 1924 his health forced him to relinquish his loved work in Central Wesleyan College and following the advice of his physician, he came to Florida. After a few months of rest he was able to again take work. He was received by the Florida Conference in 1924 and assigned to Newberry charge. He served Newberry, Micanopy, St. Augustine, and Fernandina. His health gave way at Fernandina in the summer of 1931. Hoping to regain his health, he was given, at his request, a small church at the 1931 conference. This he was unable to serve. At the Jacksonville Conference in 1932 he was granted the superannuate relation. His faithful companion who shared

with him the joys and sorrows, the triumphs and disappointments of the itinerant ministry, three children, Wilbur, Helen and John, survive him. The funeral service was held in the First Methodist Church, St. Augustine, where he had served so well as pastor. The writer was assisted in this most impressive service by Dr. Felix R. Hill, Jr., Presiding Elder, Rev. F. J. Patterson, Rev. A. P. Smith, and Rev. Marvin A. Franklin. Burial was in Evergreen Cemetery, St. Augustine.

Brother Staats was a devout and scholarly Christian. He was a careful student, reading the best books and magazines. He had one of the best libraries in the Conference. He was well informed on church and civic questions and delighted in the discussion of these. He was not afraid of new ideas, nor ashamed of old ideas and had the happy faculty of blending the old and the new in a wholesomely progressive philosophy of life. In the discussion of personal and social problems he was able to give guidance to youth and adults who sought his counsel. He was a real teacher and through his teaching ministry made a rich contribution to many lives. He was a good preacher, giving careful preparation to his sermons and through them meeting the needs of his people. One of the outstanding things of his ministerial life was his faithfulness and genuine helpfulness as a pastor. He had the shepherd heart, entering into the problems, burdens, sorrows, and successes of his people and counseling them wisely and helpfully. He brightened many a home upon which the shadows had fallen. His quiet, beautiful life endeared him to many. He left a host of sorrowing friends who expect to meet him in the church triumphant.

REV. DANIEL BOONE SWEAT

Rev. D. B. Sweat was born in Ware County, Georgia, June 30, 1864. He was converted and joined the Methodist church, under the ministry of Rev. N. D. Moorhouse, June 1880. In 1894, he was happily married to Miss Minnie L. Buchanan, of Waycross, Ga. Their home life was beautiful. For several years Brother Sweat served as steward and Sunday School superintendent. Soon after moving to Florida he was licensed to preach at Fort Myers, Florida, April 19, 1904, and was recommended to the annual conference for admission on trial. He was admitted on trial in December 1904, at Orlando, Florida. He served the following charges: Green Cove Springs, Fort Meade and Homeland, Sanford, Springfield (Jacksonville), Arcadia, Manatee, Leesburg, Wauchula and served as junior preacher on the Dixieland and Myrtle street charge in Lakeland, while assistant editor of the Florida Christian Advocate. He was editor of the Advocate for two years, later, because of failing health, serving on the Advocate as assistant editor. In 1923 he was moved to San Antonio, Texas, hoping to find better climatic conditions for his beloved wife's health. While there he served as church reporter for one of the leading newspapers of the city. Returning to Florida he was elected editor of the Orphans' Friend, in the summer of 1926, which position he held at the time of his death.

In this work he was very happy and rendered a service that only Heaven can reveal. The Sweat Memorial Printing Office, at Benson Springs is the crowning work of this faithful servant of the Lord. As a pastor he was always successful and greatly beloved. As an editor he rendered an exceptionally fine service. He always brought a message of hopefulness, for Christ was enthroned in his personality. Only a few months ago he moved back to his home in Lakeland, Florida.

On Thanksgiving morning, November 30, 1933, he attended a union service at the First Baptist church and soon after the service began, ere the music of the earthly choir had ceased, he heard the choir celestial. "He was not, for God took him." Noble in life, beautiful in death. He leaves to mourn his loss, his widow, his son and daughter-in-law, Mr. and Mrs. D. B. Sweat, Jr., and two grand daughters Louise and Rena Lee Sweat. Impressive funeral services were held Friday afternoon, December 1st, at the First Methodist church, Lakeland. The following ministers paid tribute to their beloved fellow workman. C. K. Vliet, E. Watt Smith, R.

H. Barnett, W. A. Cooper, J. Edgar Wilson, G. F. Scott, J. P. Hilburn, J. W. Austin, H. E. Partridge. The laymen were represented by C. R. Shannon, superintendent of the Orphanage. The stewards of the church acted as pall bearers and the interment took place in the Oak Hill burial park.

The flowers will bloom over his grave while the beauty of his ministry will live on and on. "He who has friends must show himself friendly." Daniel B. Sweat exemplified this truth during all his earthly career. Fortunate indeed was that one who came into the inner circle of his golden friendship. For over twenty years I enjoyed that rare privilege. This fellowship will ever be cherished as sacred.

"I lost a friend the other day—
His heart was pure and brave and true,
Our days were sweet, but all too few;
He passed from earth the other day.
But while I see him here no more,
I know that on a happier shore,
Not here, but in eternity,
God will give back my friend to me."

George F. Scott.

MRS. W. F. DUNKLE

Mrs. Nell B. Dunkle, the wife of Rev. William Frederick Dunkle, was born at Vilonia, Arkansas, March 17th, 1884, and died at Muskogee, Oklahoma, August 10th, 1933.

Her husband and four children—Margaret, William, Mary, and John Robert; two sisters—Mrs. J. W. Banks of Muskogee, Oklahoma, and Mrs. L. B. Price of Seattle, Washington, and her foster brother—Nilo Munn of McAlester, Oklahoma, survive her.

Her parents were Robert Armstead Munn and his wife, Leonora Isabel Munn. Both had preceded her into the life beyond. She had two of her sisters—Zoo and Ruth, and her grandfather Harkrider.

With her parents she moved from Arkansas to Oklahoma and then to McAlester in the Indian Territory when she was about eleven years of age. There were no public schools in Indian Territory. So she was sent to Oklahoma Central Normal at Edmond, Oklahoma, and from there to Galloway College at Searcy, Arkansas, and from there to Central College at Fayette, Missouri, where she graduated with distinction just after her twentieth birthday.

On January 1st, 1907, in Grand Avenue Methodist Church in McAlester, Indian Territory, she was married to Rev. W. F. Dunkle, presiding elder of Muskogee District. With him she made her first home in Muskogee. Here her first child, Margaret, was born only a few days after Oklahoma became a State.

With her husband she was transferred to Missouri and from there to Florida after some years. Her first Florida home was at St. Petersburg. She never quite quit thinking of St. Petersburg as home. From St. Petersburg after four happy years she went to West Palm Beach where she added to her list of devoted friends. Then to Tampa for four busy, happy years at First Church, where she made and kept to the day of her death a large circle of lovely friends.

From Tampa she went with Dr. Dunkle to Jacksonville District and there too she added to her growing list of friends. In Jacksonville her last child, John Robert, was born. From Jacksonville she went to Lakeland and from Lakeland to Ocala District where she accumulated a large company of most devoted friends. From Ocala she went to Bartow District and added further to her long and growing list of friends.

From Bartow she traveled to Tallahassee—her last earthly home. Here she was beloved as few people are by not only her own church people but far beyond its borders. During all the weary months when she so valiantly

fought with death, they waited and watched in love and prayer, striving with her, and showering her with every possible attention and giving to her such tender consideration as only love can think of and devise. And when she went away to come back no more, they evidenced their love in the most beautiful ways.

Mrs. Dunkle had the kind of religion which is described in the old camp-meeting chorus:

'Tis the old time religion,
'Tis the old time religion—
Makes me love everybody—
And, it's good enough for me.

She literally loved everybody. She knew neither "Border, nor breed, nor birth"—when it came to loving people. The poor, she loved especially. The helpless and the hopeless, she loved compassionately. With all sorts of people she shared gladly her great love for her Lord.

Mrs. Dunkle served Florida Conference for four years as superintendent of Bible and Mission Study in the Conference Missionary Society. She loved this work and gave unstintedly of her time and her life to it. Following that office, she was elected Conference secretary of the Missionary Society and held that office at the time of her death. For months she had been a victim of asthma which left her with never more than a day or two in each week with strength enough to work even in bed. But in spite of this she kept up her work to the day of her death. Even on that last day she was planning about it and had been writing to her co-workers in office about the future plans and how to carry on.

She had hoped, as her family and doctors had, that with the coming of summer, the malady would either depart or abate. She made several trips about the State in the hope that somewhere in Florida she might get relief. None came. Finally her doctors advised a trip into the West. She was not really strong enough to attempt it. But her indomitable courage which never failed her enabled her to make the trip into the highlands of northwest Texas, where after some days going from place to place, it was decided to try visiting her sister in Muskogee. Here for a few days it seemed she might get some relief. But after a few days the malady again came on and with more than usual violence.

The day of her death had been a beautiful day without pain and without distress. She had visited with friends, written letters to the children and to the district secretaries and other co-workers, talked about the plans for the weekend visits, looked over with her sister the family heirlooms, had laughed and talked with friends who came in from time to time during the day, had just finished a hearty supper and while the family was eating she was left alone with a dear friend who had come in. Then, without a note of warning, almost without a sign or a sigh, as if a tired child had suddenly fallen asleep, she slipt away into the invisible world.

On the morning of August 12th, in Grand Avenue Methodist Church in McAlester, with Rev. A. N. Averyt, her friend from girlhood, and the pastor of the church joining him in the service, from the same church she had been married in and from which her mother and father had been buried, she was borne out to the family burial lot in the city cemetery and placed beside her loved ones to await the voice of the arch-angel when time shall be no more and the dead in Christ shall rise. The friends of her girl hood were both chief mourners and pall bearers. The great house was filled with her friends who had come from near and from far to look for the last time on earth upon her lovely, sunny face.

The choir sang the hymns of the Church, hymns she loved so much. Some of the same voices she used to sing with when as a girl she was a member of that choir. The minister, her friend from boyhood, read the stately service of our Church for the burial of the dead. The pastor offered prayer. The congregation of weeping friends passed by for a last long loving look. The pallbearers, all friends of her girlhood, took up their beloved burden. The town streets stood silent with bared heads as the

hearse moved by on noiseless wheels to the city of the dead. The flowers which loving friends from everywhere had sent in greatest profusion were banked about the coffin. The man of God read again those words of comfort—

"I heard a voice from heaven saying unto me:
Write, Blessed are the dead which die in the Lord
From henceforth*****
Yea, saith the Spirit***
That they may rest from their labors.

It was "Journey's end" for her.

And now "we which remain and are alive" must take up the work where she laid it down and carry it on as she carried on—in faith and hope and love, until we too hear His voice saying:

Come, ye blessed of my father,
Inherit the kingdom prepared for you.

MRS. MARY STANLEY FULWOOD

We have been able to secure only the most meager outline of facts in the life of Sister Fulwood.

We learn, however, that she was born in Lynchburg, Virginia on the twenty-eighth day of April, 1860.

She died in Bennettsville, South Carolina, July seventh, 1932. The grim visitor came to her while she was visiting friends of other years.

While she was yet a young woman she came, along with her mother, to Bartow, Florida and while there made her home with her brother, W. D. Stanley.

In 1897 she was married to the Rev. Charles A. Fulwood and, not only from explicit testimony of her husband, but from other and reliable sources we learn that, from the first to the last, she was to him a help most meet, entering uncomplainingly and faithfully into the hardships and toils of our Methodist itinerant ministry.

Their union was blessed with only nine short years, when, as this conference knows, he was suddenly called from the floor of the conference to the general assembly and church of the First Born in Heaven.

Following Doctor Fulwood's departure Sister Fulwood spent about four years with relatives in Bartow, Florida, with Miss Janie Belle West in St. Augustine, Florida, and with Mrs. M. E. White of Citra, Florida. For the past twenty years she made her home with Miss M. E. Ervine, at No. 244 3rd. Avenue, North, St. Petersburg, Florida.

So read the short and simple annals in the life of a woman who, in the quiet and unostentatious devotion and beauty of life, developed and manifested the virtues of the faithful, helpful wife, the patient, trustworthy follower of our gentle Saviour.

She rests in peace, to await the morning of that resurrection which shall summons all the faithful to the Feast of the Lamb.

W. K. Piner.

MEMORIALS TO GENERAL CONFERENCE

---

1. REGARDING BOARD OF CHRISTIAN EDUCATION

We, the Miami District Conference of the Florida Annual Conference, hereby memorialize the General Conference of the Methodist Episcopal Church, South, to simplify the complicated plan of Christian Education as it relates to the local Church.

2. Regarding Support of Conference Claimants

We, the members of the Florida Annual Conference, in regular session respectfully memorialize the next ensuing General Conference, meeting

in Jackson, Mississippi, May 1934, to add section IV to Chapter V of the Discipline 1930 to read as follows:

OF THE SUPPORT OF CONFERENCE CLAIMANTS

The retirement allowance of the superannuate preachers and the widows and orphans of deceased preachers shall be estimated by the Annual Conference Board of Finance on which they are claimants and that this amount shall be reported to the Annual Conference; provided, that each Annual Conference may determine for itself the method of raising this fund; provided further, that nothing in this paragraph shall have anything to do with the amounts distributed directly to these claimants by the General Board of Finance.

3. Regarding Adequate Support of the Ministry

We, the members of the Florida Annual Conference, in regular session respectfully memorialize the next ensuing General Conference of the Methodist Episcopal Church, South, to create a Commission of seven persons, representing different sections of the Church, to make a study of the whole field of ministerial support and recommend to the General Conference of 1938 any changes in our economy that may be needed to insure a preservation of the spirit of economic democracy that characterizes our Methodism, and to bring about a more equitable distribution of the funds available for ministerial support.

H. W. BLACKBURN, Chairman
Committee on Adequate Support of the Ministry.

4. Regarding the Manner of Providing the Benevolences of the Church

The Florida Annual Conference in session, being deeply concerned about the financial problems which now confront our church, and believing that they involve not only an economic condition but also a spiritual deflation growing out of a deep discontent with the church's present financial structure both in plan and in method, respectfully memorializes the General conference as follows:

I. To recast the whole method of allotting or apportioning the General and Conference Benevolences and of asking for additional free-will offerings so as to allow each pastoral Charge of each Congregation to determine for iteslf annually what total sum it will undertake to raise for the Benevolences that year.

II. To combine the matter now involved in Chapters IX, X and XI of the Discipline so as to commit to one Commission all the duties now carried on by the Commission on Benevolences, The Commission on Budget, and The Board of Apportionment, under the name of Commission On Benevolences.

III. If possible, reduce the overhead and operating costs of the several boards, commissions, and interests of the church.

IV. Charge the General and the Annual Conferences with the duty of making annually an estimate of the total sum to be asked of the church for General Work Benevolences and for Conference work Benevolences. And have the General Work Benevolences allotted annually to the Annual Conferences instead of quadrennially.

V. Make such other changes as will bring about and restore confidence and harmony in our Church over its benevolent askings and uses.

5. Regarding the Membership and Amenability and of a Traveling Preacher

The Florida Annual Conference in session respectfully memorializes the General Conference to so amend the Discipline as to make clear and definite answer to the questions.

1. Where is the membership of a traveling preacher?

2. To whom is he amenable?
3. What power does the Annual Conference have over him?

To this end we respectfully request that the Discipline be amended paragraph as follows:

1. Chapter VI. Section II. At the beginning of the Section add a new paragraph as follows:

Par.—Where is the membership of a traveling preacher?

Answer 1. In the traveling Connection, from the date of his admission into full connection.

II. Amend Par. 675—Membership of a Traveling Preacher by striking out all the words in line two after the word "but" and in their place put the words—"in the traveling Connection, but he is amenable to the Annual Conference" So that the whole paragraph when so amended will read:

"Par. 675. Membership of a Traveling Preacher.

Membership of a Traveling Preacher is not in the pastoral charge to which he is appointed but in the Traveling Connection; but he is amenable to the Annual Conference."

III. Amend Section II, Question 1. Par 264 by inserting in line two after the words "power to" the word "locate." So that the whole paragraph when thus amended will read:

Par. 264. Ans. "To the Annual Conference, which shall have power to locate, to try, and acquit, to suspend, or to expel him."

Concurrence
W. S. Walker, Chairman
R. B. Templeton, Sec'y.

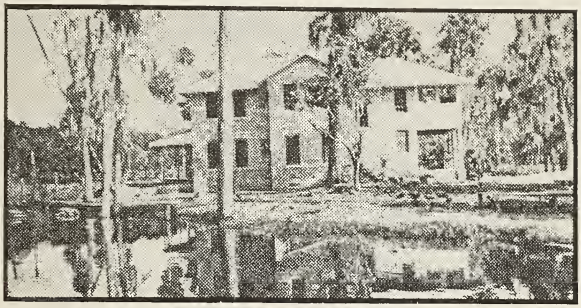

The above building is the new home for our larger boys and is now under construction. This home is a gift from Brother and Sister James D. Randall of Orlando, Florida.

"And he took them up in his arms, put his hands upon them, and blessed them."—Mark 10:16.

REPORT OF ORPHANAGE AGENT

The report given below covers cash receipts from December 15th, 1932, to December 15th, 1933:

BARTOW DISTRICT

Alturas	$ 20.16
Auburndale	37.03x
Avon Park	70.61x
Bartow	165.69x
Blanton	17.91x
Brewster	8.69
Brighton	15.58xx
Brooksville	56.99xx
Clermont	108.34xx
Cork	10.00x
Dade City	185.19xx
DeSoto City	19.39x
Dundee	
Eaton Park	4.51x
Frostproof	54.85x
Galloway	6.00xx
Groveland	107.46xx
Haines City	66.74xx
Highland City	1.25
Homeland	55.88x
Kathleen	27.61xx
Knights	25.95xx
Lacoochee	21.00x
Lake Alfred	17.88x
Lakeland—	
Cornelia Avenue	18.51xx
College Heights	112.85x
First Church	513.44xx
Myrtle Street	45.71xx
Lake Placid	33.48x
Lake Wales	166.59x
Mascotte	1.80
Mulberry	38.75x
Mulberry	38.75x
Okeechobee	24.82x
Orange Heights	14.54xx
Richland	2.50
S. Winter Haven	4.62x
Spring Lake	14.00xx
Trilby	
Venus	8.20xx
Winter Haven	448.68x

GAINESVILLE DISTRICT

Alachua	$ 46.22xx
Altoona	18.35xx
Anthony	40.74x
Archer	9.07
Bland	6.27
Bronson	24.52xx
Burbank	6.51x
Bushnell	33.46xx
Campvills	24.37xx
Cedar Grove	
Cedar Key	23.45xx
Center Hill	10.50
Chiefland	12.90x
Citra	23.42x
Coleman	25.60xx
Cross City	23.20xx
Crystal River	2.50
Dunnellon	22.43x
East Palatka	7.63x

Ellzy	.50x
Evinston	20.50x
Florahome	
Floral City	5.14
Gainesville	227.29x
Grand Island	2.11
Gulf Hammock	
Haigue	.50x
Haile	
Hawthorn	60.78x
Hernando	18.45xx
High Springs	50.88x
Interlachen	21.42x
Inverness	17.54xx
Island Grove	8.86x
Kendrick	11.65x
Lady Lake	25.30xx
Lake Butler	38.01xx
Leesburg	208.25x
Linden	2.75
Lisbon	3.50
Lockloosa	6.15
McIntosh	24.40xx
Melrose	22.34x
Micanopy	32.36x
Newberry	18.47xx
New Hope	.40x
Ocala	221.88xx
Ocklawaha	17.38xx
Old Town	
Orange Creek	1.42x
Orange Lake	7.84x
Oxford	24.65x
Paisley	40.50xx
Palatka	157.12x
Panasoffke	8.72xx
Pine, Sparr	24.50x
Reddick	20.28x
Shiloh	4.74xx
St. Catherine	4.82
St. Johns	1.50
Summerfield	2.01
Sumpterville	7.90xx
Tavares	73.38xx
Trenton	13.65x
Umatilla	81.19x
Waldo	15.44xx
Webster	8.20x
Wildwood	29.98xx
Williston	57.36xx
Worthington	5.55

JACKSONVILLE DISTRICT

Baldwin	$ 20.79xx
Bethel	12.97x
Bryceville	13.00xx
Bunnell	33.73x
Callahan	25.61xx
Centenary	17.31xx
Dinsmore	35.64xx
Doctor's Inlet	9.93xx
Epperson	18.96
Fernandina	43.98x
Garden City	14.70x
Green Cove Springs	18.59xx
Hastings	51.25x
Hilliard	16.75x
Inman Memorial	35.96xx
Jacksonville—	
Anderson Memorial	111.59x
Avondale	46.29x
Epworth	23.92x
First Church	159.64x
Main Street	28.69xx
Hendricks Memorial	66.67x
Murray Hill	32.81x
Ortega	16.90
Riverside Park	442.32xx
Springfield	166.71xx
St. Mathews	20.02x
Wesley Memorial	37.95x
Macclenny	18.99xx
Middleburg	7.50
Spring Glen	8.81
St. Augustine	49.78x
Starke	62.05x
Switzerland	1.58
Woodstock	18.29
Yulee	9.51x

MIAMI DISTRICT

Boynton	$ 50.89xx
Dania	78.64xx
Delray Beach	48.88
Fort Lauderdale	89.40xx
Fulford	13.21x
Homestead	52.29xx
Jupiter	25.18x
Key West:	
First Church	68.00x
James A. Gardner	500
Fleming Street	39.45x
Ley Memorial	27.10
Matecumbe	26.73x
Miami Beach	54.00x
Miami:	
Coral Gables	32.54x
Floral Park	36.60xx
Highland Park	8.26
Holleman Park	16.00xx
Lemon City	76.76x
Riverside	179.58x
Silver Bluff	27.15x
Tarboux Memorial	72.25x
Trinity	488.67x
Oakland Park	25.81
Ojus	50.58xx
Pahokee	63.18x
Perrine Peters	35.07x
Pompano	14.00
Princeton	3.10
Progresso	21.81xx
Salerno	28.50xx
Sellers Glade	19.45
Silver Palm	38.67x
Stuart	73.23xx

West Palm Beach:	
First Church	309.54x
Northwood	19.94x
Sara Wagg	33.11xx

ORLANDO DISTRICT

Apopka	$107.25x
Benson Springs	93.87x
Beulah Union S. S.	8.51x
Cocoa	56.11x
Conway	14.98x
Crescent City	41.65x
Daytona Beach	67.51xx
DeLand	200.08xx
DeLeon Springs	44.04x
Ebenezer	15.07x
Flagler Beach	6.11
Fort Pierce	75.97x
Geneva	5.91
Georgetown	10.25x
Kissimmee	104.60x
Lake Helen	12.48
Lockhart	14.15xx
Micco	11.36x
Mims	57.68xx
Monroe	8.92x
New Smyrna	96.66x
Ocoee	14.50x
Orlando:	
Broadway	132.50x
Concord Park	55.92xx
Farradale	10.50
First Church	690.14xx
Reeves Memorial	14.80x
Walker Memorial	15.44xx
O'Steen	5.17
Oveido	87.11x
Paola	
Pierson	29.79x
Pine Castle	51.22x
Port Orange	44.42x
Roseland	16.95
Sanford	400.21xx
Sebastian	36.38x
Seville	32.12x
Shingle Creek	28.20xx
Titusville	77.00xx
Vero Beach	60.62x
Winona	
Winter Garden	146.49xx
Zellwood	41.00x

SARASOTA DISTRICT

Alva	$ 13.53
Anna Maria	
Arcadia	130.12x
Boca Grande	23.13x
Bonita Springs	8.32
Bowling Green	139.34x
Bradenton	207.93x
Brandon	42.50xx
Brownville	4.70xx
Charlotte Harbor	11.49
Cleveland	
Dover, Bethlehem	4.07x
Englewood	5.00
Estero	5.97x
Felder	1.70x
Fort Meade	100.87x
Fort Myers:	
Edgewood	10.15
First Church	161.19x
Grand Avenue	12.75x
Fort Ogden	24.02xx
Friendship	7.26
Gardner	1.25
Gibsonton	7.97xx
Idalia	14.25x
LaBelle	55.06x
Manatee	60.40x
Miakka	10.27x
Myakka City	7.85x
Murdock	2.00x
Naples	50.75xx
Nocatee	17.95x
Nokomis	16.42
Oneco	23.13x
Palmetto	90.91x
Parrish	11.95x
Pineland	10.50x
Pile Level	1.00
Plant City	254.51x
Punta Gorda	47.69x
Riverview	42.88x
Ruskin	13.55x
Sanibel	3.96x
Sarasota	76.97x
Seffner	56.81x
Terra Ceia	18.20x
Wauchula	107.45xx
Wimauma	43.57x
Zolfo Springs	26.25x

TALLAHASSEE DISTRICT

Apalachicola	$ 91.00xx
Aucilla	
Avriett	
Bethel	8.68xx
Bethlehem	.45x
Branford	22.75x
Bristol	4.83x
Carrabelle	18.13x
Chaires	10.76x
Chattahoochee	46.09x
Cherry Lake	
Columbia	7.04x
Concord	2.00
Corinth	8.15x
Crawfordville	10.86xx
Dowling Park	
Falling Creek	2.95x
Fenholloway	4.69x
Fort White	11.18x
Glen Julia	12.81x
Greensboro	17.60x
Greenville	

Hanson	4.06x
Havana	54.20x
Hickory Grove	4.06x
Hinson	9.49
Hosford	1.69
Jackson Bluff	3.95x
Jasper	31.98x
Jennings	8.25xx
Lake City	67.91x
Lake Jackson	
Lee	16.79xx
Leona	4.05
Live Oak	91.49x
Lloyd	5.51xx
Madison	71.11x
Mayo	21.29
McCall's Chapel	15.64x
Miccosukee	9.45x
Midway	2.71
Monticello	124.84xx
Mount Lebanon	6.33x
Mount Tabor	181.x
New Bethel	5.35x
New Harmoney	
Oak Hill	2.87x
O'Brien	
Perry	146.90xx
Pine Grove	4.96xx
Pinetta	31.30x
Pleasant Grove	3.45x
Quincy	183.35x
Rocky Springs	
Scanlon	5.70xx
Shady Grove	2.25
Sopchoppy	
Sumatra	9.50x
Swift Creek	3.62
Sycamore	5.75xx
Tallahassee	484.70x
Telogia	2.73xx
Tustenuggee	2.25
Waukeenah	18.23x
Sardis	3.00x
Lamont	4.00x
Wacissa	7.00x
Wakulla	
Wellborn	18.66xx
White Springs	23.70x
Woodville	6.30
York's Chapel	4.39x

TAMPA DISTRICT

Anona	$
Belmont Park	52.09xx
Central	6.00
Clearwater	150.35xx
Curlew	19.60x
Dunedin	36.74xx
Elfers	14.52xx
Friendship	27.34xx
Hudson	.10
Keystone	44.77x
Largo	53.07x
Lealman	
Lamona	3.00x
New Port Richey	$ 19.04x
Northside	1.33
Odessa	5.08
Palm Harbor	19.71x
Safety Harbor	22.29
Seminole	123.65xx
Clearview	1.19x
Child's Park	22.23x
St. Petersburg	182.11
Gulfport	3.60x
Pasadena	24.31x
St. Petersburg, Trinity	34.40x
Tampa:	
Bayshore	11.37x
Belmont Heights	7.62x
Edgewood	15.68
Eighth Avenue	13.14x
First Church	80.15
Hillsboro	22.17xx
Highland Avenue	92.78x
Hyde Park	428.45x
Interbay	24.06x
Latin Mission	18.37xx
Nebraska Avenue	53.36x
Oak Grove	49.96xx
Port Tampa	15.52x
Seminole Heights	160.63x
Sulphur Springs	34.20xx
Tampa Heights	127.08x
Trinity	60.39x
Uceta	14.54
Tarpon Springs	45.06x

MISCELLANEOUS

F. E. Anderson	$ 27.00
Brevard County	240.00
Rev. J. A. Bridges	55.00
Mrs. Allie Cady	70.00
G. R. Calhoun	75.00
Veterans Bureau	597.75
R. L. Collum	106.50
Mrs. Ruby Holloway	10.00
Dr. Robbins Nettle	125.00
W. R. Higgison	25.00
L. W. Holstun	120.00
Mrs. Claire Johnston	18.00
E. R. Elvin	109.00
Gale McAlexander	60.00
C. A. Roper Estate	845.64
Monteverde Missionary S.	16.00
E. V. Morton	30.00
J. A. Peek, Jr.	100.00
Polk County	480.00
Orphans Friend	416.03
Willard Rivers	12.00
Mrs. Rudisill	35.00
Seminole County	240.00
Mrs. Erma Schaill	147.00
Miss Frances Schrier	10.00
Miss Lillian Smith	16.00
Mrs. D. B. Sweat	60.00

R. B. Ulmer	82.00
Volusia County	545.00
Wesley Fidelity Class Miami	35.00
C. Brinkley	300.00
Edwin Gould	100.00
Eberle Baird Endowment	232.00
Mrs. Edna O. Gramling's Estate	949.52
Endowment	60.00
Keneally Estate	107.71
E. K. Whidden	5.00
Judge Bert Fish	5.00
Mrs. M. E. Lafollett	6.00
A. Rice King	37.00
A. L. Stuart	14.32
Baraca-Philathea Class, Pierce, Florida	10.00
Mrs. J. C. Moore	5.00
James D. Randall	300.00
Tawanka Y. Peoples' Union	10.00
Wm. Hacker	5.00
Mrs. C. J. Maines	75.45
Stillman N. J. Prayer Band	8.37
Golden Rule Foundation	79.00

HARRY H. WALLER, Agent.

x In first column signifies that the Sunday School remitted on all offerings during the year and is entitled to a seal.

x In second column indicates that more was contributed in 1933 than in 1932.

Statistical Tables

Statistical Table No. 1—Bartow District

CHARGES	Membership									Church Property								Insurance				
	Members Reported Last Year	Local Preachers	Additions on Profession of Faith	Additions by Certificate and Otherwise	Removals	Present Total Membership, incl. Lo. Pr's.	No. Licensed to Preach	Adults Baptized	Infants Baptized	No. Congregations in Charge	No. Church Bldgs.	Value	Indebtedness	No. of Parsonages	Value	Indebtedness	Value of Other Church Property	Insurance Carried	Churches Damaged or Destroyed	Parsonages Damaged or Destroyed	Amount of Damage	Loss Collected
Auburndale	122		2	15	6	133					2	13000		1	3500							
Lake Alfred	31			2	4	29					1	500		1	2000	350		1500				
Avon Park	128	2	8	8	6	138		6			1	45000		1	4000	721		10000	1		800	
Bartow	645	2	20	27	32	660		11	4		1	25000		1	10000			16500				
Brooksville	276		13	8	45	252			4		1	20000		1	4000			7000			20	20
Clermont	192		15	14	9	212		10	5		1	20000		1	6500	3800	1000	12000				
Dade City	251		8	14	16	257		3	1		1	10000		1	4500		500	8000				
Frostproof	192			3		195		12			1	22000		1	3000			6500		1	65	
Groveland	222		11	5	27	211			2		2	30000		1	5000		3000	15000				
Mascotte	50				13	37					1	2000										
Haines City	302			23	71	254			4		1	40000	9000	1	5000		1000	13000				
Highland City	19			8	1	26					1	800		1	2000							
Orange Heights	44			8		52			5		1	1000	312									
Eaton Park	22		1		2	21		1	1		1	1000						700				
Homeland	101			4	9	96			1		1	3000		1	2000			5000				
Alturas	51		1	3	6	49			1		1	6000										
Kathleen	80		5	6	21	70			2		1	1000		1	1000							
Knights	57		3	2	18	44		1	2		1	1500						600				
Cork	120	1	8	2	27	103		5	2		1	800						500				
Galloway	16			9		25					1	800										
Lake Placid	65		4	13	14	73		1	1		1	2500		1	2500	23	1500					
Desoto City	27			1	1	27					1	2500										
Lake Wales	355	1	39	12	22	384		19	5		1	15000		1	6500	450		12500	1	1	88	
Lakeland: Ist Church	1052	2	45	167	175	1089	1	14	18		1	50000	19500	3	30000	3500		35500		1	50	50
College Heights	429	5	41	54	109	415		9	18		1	50000	31000	1	5000			32000	1		368	368
Myrtle Street	243		7	12	14	248					1	6000		1	4000			4000				
Cornelia Ave.	16		3	5		24					1	1200						1000				
Moore Haven	62		3	6	6	65		3			1	3500		1	1000							
Venus	33			2		35					1	2500										
Mulberry	217			13	6	224					2	4500	250	1	3500							
Okeechobee	116				12	104		3			1	25000		1	4000	1100	1000	7500				
Trilby	46			5	5	46					1	1250		1	1250							

STATISTICAL TABLE NO. 1—BARTOW DIST.—Continued

Lacoochee	108		3			111		4	3		2	2000	250									
Spring Lake	88		23	10	3	118		3	12		1	1250		1	750							
Blanton	72	1		5	3	74					1	1500										
Richland	28				8	20					1	1000										
Prospect	16					16					1	500										
San Antonio	24		1			25					1	1000										
Scotts Chapel				9		9					1	300										
Providence	28			3		31					1	500										
Lake Lindsey	36					36					1	500										
New Harmony				29		29					1	500										
Winter Haven	589	1	12	39	18	622	1	10	4		3	30000	8500	1				25000				
TOTAL	6571	15	276	551	709	6689	2	115	95		49	405900	68812	26	111000	9945	8000	213800	3	3	1391	438
TOTAL LAST YEAR	6742	12	306	478	922	6594	2	155	67		48	444100	67995	26	113000	13225	9500	241950	1		21	21
INCREASE		3		73		95			28		1		817						2	3	1370	417
DECREASE	171		30		213			40				38200			2000	3280	1500	28150				

Statistical Table No. 1—Gainesville District

Alachua	179		2	7	15	173		1			1	15000		1	4500			6400				
St. Johns	30				2	28					1	1000										
Bronson	129		15	6	2	148		11	1		1	5000		1	2000		1000	4000				
Cedar Key	109			1	3	107					1	3000		1	3000							
Ellzey	52				1	51					1	1500										
Bushnell	190		24	18	74	158		7	2		1	20000	4000	1	5000							
St. Catherine	40					40					1	2000										
Citra	71		15	2	3	85		1	11		1	2500		1	2500							
Anthony	113		3	2	3	115		2			1	4000		1	1000			1500				
Sparr	38		1	6	1	44			1		1	1500										
Burbank	18		1	2		21			1		1	1200										
Pine	23					23					1	1000										
Island Grove	103				3	100					1	1500										
Lochloosa	34					34					1	1500										
Coleman	163			11	21	153			1		2	6000		1	4000							
Wildwood	150		2	44	28	168		1			1	5000		1	800			3500				
Cross City	136	1	12	11	14	145		1	6		1	6000	350	1	1000			3400				
Dunnellon	124		4	28	14	142		2	1		1	5000		1	2500		500	3500				
Cedar Grove	14				3	11											300		1		500	
Holder	5					5					1	300										
Gainesville: First Church	1025	2	27	64	174	942		8	8		3	86000	23204	2	25000	3000	33500	17200				
Windsor	14					14					1	1500										
Hawthorne	133	1	3	9		145		3	2		1	3000		1	2500			2000				
Rochelle	22					22					1	2000		1	1000							
Campville	32				3	29					1	1000										
Orange Creek	69				8	61		8			1	1000										
Mc Meekin	20					20					1	1000										

STATISTICAL TABLE NO. 1—GAINESVILLE DISTRICT—Continued

CHARGES	Membership									Church Property								Insurance				
	Members Reported Last Year	Local Preachers	Additions on Profession of Faith	Additions by Certificate and Otherwis.	Removals	Present Total Mem-'ship incl. Lo. Pr's.	No. Licensed to Preach	Adults Baptized	Infants Baptized	No. Congregations in Charge	No. Church Bldgs.	Value	Indebtedness	No. of Parsonages	Value	Indebtedness	Value of Other Church Property	Insurance Carried	Churches Damaged or Destroyed	Parsonages Damaged or Destroyed	Amount of Damage	Loss Collected
Interlachen	24			1	5	20					1	2000		1	500			1500				
High Springs	223	1	8	7	11	227		6	5		1	4000		1	3000		500	2500				
Bland	57				3	54					1	1500										
Inverness	68		21	59	5	143		19	7		1	2000	300	1	2500							
Floral City	40	1	7	21	2	66		4			1	1000										
Hernando	41		8	41	16	74		7			1	1000										
Homossasa	8			5		13					1	1000										
Lecanto	4			2		6					1	400										
New Hope	42		10	13	8	57		10			1	500										
Crystal River	15	1	1	1	1	16					1	1000		1	1000							
Lake Butler	96		2	3	4	97			2		1	6000	200	1	4000			3300				
Worthington Springs	52		5	3	4	56		5	1		1	1500										
Spring Hill	30					30					1	1500										
Hague	39					39					1	1000										
New Zion																						
Fort Call																						
Elgy Chapel																						
Raiford																						
Lady Lake	50			3	10	43			1		1	2000		1	1800							
Summerfield	39		1	3	2	41		1			1	6500	125					500				
Oxford	52			9		61		4			1	2000										
Ocklawaha	48			3	1	50					1	2500	300					500				
Leesburg	453	1	26	17	89	407		27	10		1	61000		1	12000	4500	500	8500				
Micanopy	53			1	11	43								1	2000				1		3000	
Archer	56		1	2	14	45		1	1		1	4000					4000					
Evanston	33			1	6	28					1	3000					3000	1000				
Shiloh	34					34					1	1500					1500					
Ocala	720	1	25	42	48	739		13	11		1	75000		1	12000	1400		22500				

Palatka	384		2	13	20	379		2	10		1	80000	6253	1	12000			14350			
Panasoffkee	51		6	15	5	67		3	1		1	1000									
Reddick	102			9	4	107					1	2000		1	2000						
Kendrick	76			3		79					1	1600									
McIntosh	40			1		41															
Orange Lake	34			1	1	34															
St. Johns	62		4			66															
Tavares	123		4	17	9	135			2		1	20000	4000	1	7000	6858		6300			
Altoona	46		5		7	44		5			1	3000									
Grand Island	19				5	14															
Lisbon	46		24	4	4	70		24									250				
Paisley	19		7	2		28		11			1	3000									
Trenton	45		3	3	2	49		3	2		1	6000	3000								
Chiefland	108		2	3	1	112		2			1	10000	600					3000			
Haile	50		5			56					1	1000									
Newberry	57		3		1	59		1	2		1	2000		1	750	230		2000			
Old Town	27		4	4	7	28		1			1	1500					300				
Umatilla	224		6	13	15	228		3	1		1	30000		1	6000			11500			
Waldo	140			5	33	112					1	4000		1	2000						
Flora Home	32			2	20	14					1	2000						1000			
Hampton	45		1		21	25		1			1	2000									
Melrose	92			2	15	79					1	2500		1	2000			2000			
Webster	123			6	2	127					1	3000		1	1000				1	75	
Center Hill	64				2	62											1000				
Linden	61				2	59					1	2500									
Williston	322		9	7	12	326		6	3		1	35000	3000	1	3500			3800			
Montbrook	5			5	5	5					1	800									
Wacahoota	28			4	3	29					1	800									
Sumpterville	40	1		8	1	47					1	2000									
Orange Springs	5					5					1	500									
East Palatka	8		3	24		35		1	2		1	2500						1500			
TOTAL	7791	10	312	599	809	7893		205	95		77	519100	45333	32	129850	15988	46350	127250	3		3575
TOTAL LAST YEAR	5613	8	204	416	485	5748	1	136	79		60	446000	35227	25	113100	10134	36250	105200			
INCREASE	1978	2	108	183	324	2145		69	16		17	73100	10106	7	16750	5854	10100	22050	3		3575
DECREASE							1														

Statistical Table No. 1—Jacksonville District

Baldwin	65		3	7	14	61		3	2		1	2500		1		55		40			
Bryceville	21					21					1	1000		1	1500	10		10			
Marietta	14					14					1	1000									
Bunnell	135		7	10	8	144		2	3		2	4500		1	2000		1200				
Centenary	12			10	2	20															
Callahan	110			7	13	104					1	8000		1	2000		1000				
Yulee	38			1	16	23					1	4500	1492				1500				

STATISTICAL TABLE NO. 1—JACKSONVILLE DIST.—Continued

CHARGES	Membership									Church Property								Insurance				
	Members Reported Last Year	Local Preachers	Additions on Profession of Faith	Additions by Certificate and Otherwise	Removals	Present Total Mem'ship incl. Lo. Pr's.	No. Licensed to Preach	Adults Baptized	Infants Baptized	No. Congregations in Charge	No. Church Bldgs.	Value	Indebtedness	No. of Parsonages	Value	Indebtedness	Value of Other Church Property	Insurance Carried	Churches Damaged or Destroyed	Parsonages Damaged or Destroyed	Amount of Damage	Loss Collected
Dinsmore	107		12	4	1	122		5	2		1	5000					5000	2500				
Hilliard	68	1		4	8	65			2		2	5000		1	1200		500					
Doctors Inlet	43	1	4	1	15	33					1	1500						1000				
Middleburg	27	1	2			30		1	1		1	5000					200					
Switzerland	22				2	20					1											
Epperson	111		2	1	14	100			1		1	4800					4800	3000				
Inman	78		11	16	13	92			4		1	2000										
Fernandina	136	1	13	8	8	149		1	9		1	6500	5500	1	5000			8500				
Garden City	60	1	2		21	41			1		1	1000										
Hutto	13				3	10																
Green Cove Springs	101		1	11	6	107					1	5000	125	1	2500			3500				
Hastings	158		19	12	14	175			3		1	18000		1	4000			3500				
Jacksonville:																						
Anderson Memorial	300	1	15	17	10	322		8	5		2	25000	7465	1	3000	1760		5500				
Avondale	265		9	17	52	239		8	3		1	12500	9400	1	4000	3500		6500				
Epworth	143	1	7	10	10	150		1	4		1	10000	2800	1	4000		850	8000				
First Church	717		58	113	130	758		20	9		1	120000	29000				20000	63000				
Hendricks Memorial	329		34	85	86	362		18	3		1	15000		1	6000	2400	2000	5500				
Main Street	196		7	32	50	185		2	11		1	10000	1200	1	2000			4000				
Murray Hill	152		6	12	46	124		3	2		1	6000	2000					2000				
Ortega	143	2	1	3	9	138	1		2		2	8500	1100	1	4000			2750				
Riverside Park	1292	3	70	128	115	1375		18	18		1	156000	50000	1	6000			97500				
Springfield	556	1	14	78	100	548		8	4		1	34000		1	8000			25500				
Wesley Memorial	236	1	90	38	11	353		41	1		1	25000		1	5000			6000				
Woodstock	65		3	6	9	65			1		1	15000	4250		200	15	1000	11000				
Macclenny	91		1	1		91					1	15000		1	2000		2000					
St. Augustine	260		9	29	8	290			1		3	26000	6500	2	6000		3500	12500				
Spring Glen	78		6	8	10	82		2	2		2	2500						1500				
Starke	170		2	7	25	154		1	1		1	8000		1	3500			4800				
St. Matthews	57	1	2	2	18	43			2		1	7500		1	3000			5500				
Bethel	49			1	1	49			1		1	3000					50	1000				
TOTAL	6418	15	410	679	848	6659	1	142	98		42	574300	120832	22	74900	7740	43600	284600				
TOTAL LAST YEAR	6386	17	356	572	909	6404	2	142	113		43	909400	81434	23	97950	11285	11700	265050	2		1720	720
INCREASE	32		54	107		255							39398				31900	19550				
DECREASE		2			61		1		15		1	335100		1	23050	3545			2		1720	720

Statistical Table No. 1—Miami District

Boynton	110			7	6	111			3		1	3000		1	3000		5000					
Dania	103		27	8	15	123		8	11		1	12500		1	3500			3000				
Delray Beach	130		7	9	7	139		6	2		1	28000	1450	1	4000	800		4000				
Fort Lauderdale	293	1	13	34	46	294		11	2		1	25000		1	1200	85		11500				
Fulford	37		3	1		41		2	5		1	4000										
Ojus	64	1	11			75		2	2		1	4000		1	3500							
Homestead	181		11	6	20	178		8	5		2	7500	2500	2	3000			3500				
Jupiter	65					65					1	6000	2000	1	4500			3500	1	1	600	
Salerno	43					43					2	2500										
Key West, First Church	301	2	12	3	22	294		1	16		1	55000	4500	1	7500			2500				
Fleming Street	305		11	2	33	285		4	17		1	35000		1	4000		400					
Ley Memorial	194				42	152			25		1	20000		1	4500	2252	2400	2300				
Matecumbe	41		37	14		92		42	9		1	2000		1	1800	300		800				
Miami: Coral Gables	162		23	43	21	207		11	1		1	10500	1000		500		5000	2000				
Floral Park	55		2	2	4	55			8		1	3000	225	1	1000	225		1000				
Sellers Glade	42		7		1	48			8		1	1500						500				
Silver Bluff	80	1	10	9		99	1		14		1	4000	500					600				
Holleman Park	30		8	7		45			9		1	10000	1500					1500				
Highland Park	134	1	4	21	74	85			1		1	10000						2500				
Lemon City	275	2	4	17	74	222		2	1		1	15000		1	4000			1000				
Miami Beach	132		1	7	16	124			4		1	30000	6000									
Riverside	520	4	20	50	94	496					1	30000		1	3000			12315			35	35
Tarboux Memorial	216	1	14	26	57	199		3	9		1	20000						4000				
Trinity	1024	2	39	379	47	1395		9	19		1	70000	60000					50000				
Oakland Park	75		6	15	3	93		2	8		1	6000	275	1	2000			3000				
Progresso	28			2	10	20					1	2500	250					500				
Pahokee	165	1	9	12	15	171		2	2		1	2500		1	1000		9000	3500				
Pompano	137	1	6	2	22	123		6	1		1	500			5000		3000	3000				
Stuart	144		3	10	25	132		2	4		1	12500		1	3500			6000	1	1	435	
Gomez-Halie Sound			7	22		29		1														
Indian Town			4	8		12		2														
Silver Palm	67	1	2	18	6	81					1	3600		1	1590			2000				
Perrine Peters	48		3	6	5	52		1			1	2000										
West Palm Beach, 1st Ch.	1121	1	13	26	316	844		3	18		1	300000	155000	1	20000							
Northwood	91		12	6	36	73		6	3		1	1000		1	5000		1000					
Sarah Wagg Memorial	96		5	1	3	99		3			1	4000		1	3500			4350			10	
Tavenier	6					6																
Plantation	7					7																
Boca Raton	14	1	8	8		30					1	2500										
Princeton											1	2000										
TOTAL	6536	20	342	781	1020	6639	1	137	207	39	38	747600	235200	22	90500	3662	25800	128865	2	2	1080	35
TOTAL LAST YEAR	6705	25	254	648	1038	6551	3	91	199	37	37	790200	250575	24	96900	7155	38300	222520	1		146	146
INCREASE			88	133		88		46	6	2	1								1	2	934	
DECREASE	169	5			18		2					42600	15375	2	6400	493	12500	93655				111

Statistical Table No. 1—Orlando District

CHARGES	Membership									Church Property								Insurance				
	Members Reported Last Year	Local Preachers	Additions on Profession of Faith	Additions by Certificate and Otherwise	Removals	Present Total Membership incl. Lo. Pr's.	No. Licensed to Preach	Adults Baptized	Infants Baptized	No. Congregations in Charge	No. Church Bldgs.	Value	Indebtedness	No. of Parsonages	Value	Indebtedness	Value of Other Church Property	Insurance Carried	Churches Damaged or Destroyed	Parsonages Damaged or Destroyed	Amount of Damage	Loss Collected
Apopka	163	2	8	11	39	143		4	8	1	1	25000		1	2000		200	8000				
Benson Springs	148		24	5	36	141		20	3	5	1	7500		1	1200	210						
N. Lake Monroe	14			2	5	11					1	500										
Ebenezer	40			1	16	25					1	500										
Osteen	32				3	29					1	500										
Paola	6				1	5																
Cocoa	206	1	10	18	54	180			6		1	20000		1	2000			3500	1		200	
Crescent City	122	1	5	18	2	143		3			1	20000		1	2000			4000				
Georgetown	21	1		1		22					1	2000						1000				
Fruitland											1	500										
Welaka											1	1000										
Daytona Beach	221	2	11	36	4	264		2			1	3000	310		2000			2000				
Deland	553		21	31	15	590		10	22		2	125000	50000	1	8500	14500	3000	40000				4356
Ft. Pierce	388		18	26	22	410		9	7		1	65000	21000	1	15000			18000				
Kissimmee	300	1	9	7		316		2	7		1	75000		1	6500			10000				
Shingle Creek	23		2			25					1	2500		1								
Mims	67			1	27	41		9			1	4000		1	1500			2500		1	47	47
Geneva	37					37					1	4000										
New Smyrna	265		5	11	67	214		4	1		2	15000		1	5000	1700		4000				
Ocoee	106		1	6	8	105		1			1	3000						4500				
Mt. Verde	49		15	3	8	59		15			1	2000		1	2000			1500				
Oviedo	92		22	5	18	101		16		1	1	6000		1	4000			7000				
Orlando:																						
Broadway	323	1	17	40	47	333		2	12		1	45000	26000					2500	1		390	144
Concord Park	132	1	13	42	24	163		2	9		1	5500	2700					2500				
Lockhart	42					42					1	3600										
Farradale	30					30					1	2000										
First Church	1055	3	49	80	69	1115	1	7	18		1	200000	19000	1	8000			57000				
Reeves Memorial	78	1	11	4	3	90		5	4		1	2500		1	2500	500	200	600				
Zellwood	95			1		96					1	4000	900					1000				
Pine Castle	67		6	2	4	71		2	4		1	3000		1	4000	150		4500				
Conway	42				3	39					1	2500										
Walker Memorial	20			2	5	17					1	2500	100					500				

Port Orange	54			5	4	55				2	2550										
Lake Helen	17			3	1	19				1	4000	2000									
Flagler Beach	38		1	2	23	18				1	2000	400									
Sanford	725		51	51	75	752		25	10	1	25000		1	5000							
Sebastian	80		11	6	7	90		3	7	1	4500		1	2500			3000				
Roseland	8			1		9				1	1500										
Micco	20		15			35		8	5												
Seville	101		7	3	31	80		4	2	1	4000		1	3000	400				1	2	2
Pierson	119		9	2	15	115		6	3	1	4000	2000				1000			1	55	55
Deleon Springs	74		7	1	7	75		3													
Winona	36				11	25				1	500								1	5	5
Barberville	16			7	9	14				1	750								1	5	5
Titusville	182		26	14	12	210		13	5	1	8000		1	4000			8000				
Vero Beach	246		11	2	27	232			8	1	15000		1	5000		275	7500				
Winter Garden	280		8	3	7	284		7		2	6000		1	4000		5000	6700				
TOTAL	6733	14	393	453	709	6870	1	182	141	45	730400	124410	21	89700	17460	9675	199800	2	5	704	4614
TOTAL LAST YEAR	6554	9	380	486	668	6770		162	123	47	822850	123660	22	100500	21210	10400	260300				
INCREASE	179	5	13		41	100	1	20	18			750						2	5	704	4614
DECREASE				33						2	92450		1	10800	3750	725	60500				

Statistical Table No. 1—Sarasota District

Alva	60		8	2	2	68		6	1	1	5000		1	1000		800	2000				
Idalia	28			2	3	27															
Pineland																					
Arcadia	436	1	9	9	33	421		3	7	1	75000	3700	1	7500		2500	10000				
Bowling Green	270	4	30	8	21	287		18	3	1	11000	240	1	2400	160	100	1000				
Ft. Green	22		2	3		27		2		1	600										
Boca Grande	60		3	2	2	63			2	1	4900		1	2000							
Fort Ogden	80		2	4		86		1		1	4000					2000					
Bradenton	652	1	36	59	68	679		14	7	1	129000	23500	1	15000	2500	10000	55000				
Brandon	154	1	3	4	5	156				1	5000					700	2500				
Riverview	77	1	7	4	6	82		6	1	1	4000		1	3000		1000					
Fort Myers	612	1	26	15	28	625		6	3	1	30000		1	5000			9200				
Edgewood	163		4	14	25	156		5	1	1	4000			500							
Grand Ave.	91		9	5	25	80			4	1	2500		1	2000			1500				
Estero			4	26	4	26		4	1	1	1000						1000				
Captiva										1	2500										
Sanibel										1	2500										
Ft. Meade	227		4	6	20	217		4		1	20000		1	5000			4000				
LaBelle	72	1	15			87		10				3000				25					
Felda	17					17				1	250										
Manatee	205	2	5	1	4	207		2	3	1	6000		1	3000			3000				
Oneco	101		1		2	100				1	2500										

STATISTICAL TABLE NO. 1—SARASOTA DIST.—Continued

CHARGES	Membership									Church Property								Insurance				
	Members Reported Last Year	Local Preachers	Additions on Profession of Faith	Additions by Certificate and Otherwise	Removals	Present Total Mem-'ship incl. Lo. Pr's.	No. Licensed to Preach	Adults Baptized	Infants Baptized	No. Congregations in Charge	No. Church Bldgs.	Value	Indebtedness	No. of Parsonages	Value	Indebtedness	Value of Other Church Property	Insurance Carried	Churches Damaged or Destroyed	Parsonages Damaged or Destroyed	Amount of Damage	Loss Collected
Samoset	5				2	3					1	1500										
Myakka City	70		3	16		89		2	3		4	1500		1	1000							
Miakka																						
Pine Level																						
Verna																						
Bonita Springs	69				35	34			2		1	4000		1	1200			4750				
Naples	78		1	2	30	51		1			1	8000		1	1800	110						
Nocatee	53	1	1		13	41		1			1	2000		1	1500							
Gardner	24				4	20					1	1500										
Brownsville	21			2	5	18					1	1500	300					350				
Charlotte Harbor																						
Fort Winder	14				3	11																
Palmetto	316	3	12	23	2	349			3		1	26500		1	4000		500	14000				
Parrish	193		3	5	2	199		3			1	3000		1	5000							
Ellenton	48					48																
Terra Ceia	60				3	57					1	2500										
Plant City	613		14	23	52	598		6			1	170000	33800	1	5000			77500				
Punta Gorda	204	1	1	51	8	248		1	4		3	30000		1	6000	3150		8000				
Sarasota	435		14	36	36	449		3	4		1	30000	4000	1	5000	640	1000	7500				
Seffner	111		14	10	3	132		4			1	3000		1	2000							
Dover	54	1		4		58			4		1	1500	100									
Nokomis	101		7	2	10	100		5	5		1	27500	7169	1	2500			5000				
Englewood	14					14					1	2500										
Wauchula	313		12	8	5	328		6	3		2	38000		1	4000		3000	7000				
Gibsonton	26		2	1	5	24					1	2500										
Wimauma	64	1	7	14	6	79	1		3		1	3000		1	2000			3000				
Ruskin																						
Zolfo Springs	61			1	5	57					1	1600		1	2500		1000					
Friendship	79		23			102		23			1	1000					1000					
TOTAL	6353	19	282	362	477	6520	1	136	64	43	47	672350	75809	24	89900	6560	23625	216300				
TOTAL LAST YEAR	6336	26	331	549	626	6590	2	182	87	14	49	688050	75395	25	89600	6685	25025	233900	2		123	73
INCREASE	17									29			414		300							
DECREASE		7	49	187	149	70	1	46	23		2	15700		1		125	1400	17600	2		123	73

Statistical Table No. 1—Tallahassee District

Apalachicola	170		6	24	11	189		4	1		1	10000		1	5000			5500				
Carrabelle	250		5	11	65	201		4			1	3000		1	1500							
Chattahoochee	311		14	16	40	301		5	2		1	15000	1200	1	3500			7500				
East Madison																						
Hanson	62	1	1		4	59					1	1500										
Hickory Grove	105		2		6	101			4		1	1500										
Lee	110		2	3	11	104			1		1	2500										
Pinetta	139		1	1	14	127			1		1	1500		1	2500			1500				
Fenholloway	43		1		16	28					1	1500		1	1500							
Dowling Park	15			1	4	12					1	500										
New Harmony	41				4	37					1	1000										
New Hope	40		1		21	20		1			1	500										
Providence	35		2		9	28					1	1200										
Scanlon	32		5		10	27		2														
Shady Grove	50		9			59					1	1000										
rt White	94		2	11	22	85		1	1		1	2000					500					
ustenuggee	102		5	4	16	95					1	2000										
Pleasant Grove	48		2	7	5	52					1	1500										
York's Chapel	31		5	15	7	44		2			1	1000										
Columbia City	19		1	1	12	9					1	1000		1	1000							
Greensboro	127	1		4	11	120					1	1500		7	1500			500				
Sycamore	134		2	3	5	134		4			2	600										
Glen Julia	63			10	4	69					1	2000										
Mt. Pleasant	48		10	4	1	61					1	600										
Havana	214		2	5	8	213			1		1	8000		1	3500							
Hinson	59		3	4		66		3			1	2000		1	3500							
New Bethel	66			9	1	74					1	2000										
Concord	43				2	41					1	2500										
Midway	37		4	1	5	37		4			1	500		1	2000							
Hosford	48		1	5	6	48		1			1	3000										
Bristol	66		1	2	1	68					1	2500										
Telogia	21			1	4	18					1	500										
Sumatra	24		2	2	4	24			13		1	1500										
Jackson Bluff	37		17	3	10	47		10	12		1	1000										
Jasper	184		1	10	20	175		1	2		1	7000		1	3000		75	3500	1		18	18
Jennings	84		1	8	5	88		1	2		1	2000		1	1500			1500				
Spring Hill	49	1				49					1	1000										
Lake City	467	2	10	20	32	465			6		1	50000	7700	1	5000		1500					
Lake Jackson	37				1	36					1	1200										
Bethel	23					23					1	1000										
Leon																						
Miccossukee	51		3	2		56					1	1200		1	800			500				
Pisgah	36				2	34					1	2000										
Lloyd	34			6	1	39					1	1000										
Chaires	61				1	60					1	1000		1	800							
Live Oak	321		4	14	20	319		1	4		1	40000	2000	1	5000			24750				
Madison	334	1	21	34	24	365		12	3		1	65000	15400	1	5000			23000				

STATISTICAL TABLE NO. 1—TALLAHASSEE DIST.—Continued

	Membership									Church Property								Insurance				
CHARGES	Members Reported Last Year	Local Preachers	Additions on Profession of Faith	Additions by Certificate and Otherwise	Removals	Present Total Membership incl. Lo. Pr's.	No. Licensed to Preach	Adults Baptized	Infants Baptized	No. Congregations in Charge	No. Church Bldgs.	Value	Indebtedness	No. of Parsonages	Value	Indebtedness	Value of Other Church Property	Insurance Carried	Churches Damaged or Destroyed	Parsonages Damaged or Destroyed	Amount of Damage	Loss Collected
Mayo	169	1	7	22	9	189		7			1	3000		1	2000		150					
Branford	80			13	1	92			2		1	1000										
McCall's Chapel	61		4	11	3	73		3	2		1	1500										
Cook's Hammock	10					10																
Monticello	320		1	7	27	301		1	2		1	30000		1	7500		1000	10000				
Bethel	7					7					1	500										
Macedonia	5					5					1	500										
Perry	161	1	7	34	56	146	1	2	4		1	30000		1	6000	1400	1000	12000				
Quincy	607		55	75	51	686		44	12		2	53000	1000	1	25000		1250	28000				
Tallahassee, Trinity	1022	2	34	93	36	1113	1	21	11		1	60000		1	12000		11000	28000				
Sopchoppy	120		2	1	6	117		1			1	2000		1	1500		500					
Crawfordsville	36		18	4	14	44		18			1	1500						1000				
Woodville	48		4	3	18	37					1	1500										
St. Marks	22		3		4	21		2			1	2000	600									
Wakulla	24				2	22																
Waukeenah	135			2	3	134			1		1	2000		1	2600							
Sardis	50				2	48					1	1400										
Lamont	35					35					1	3000	480					2400				
Wacissa	52					52					1	1500										
Wellborn	55		2	4		61		2			2	3700		1	2500		600					
Pine Grove	88		23	12		123		23			1	1500					300					
New Hope	54		2	7	1	62		2			1	1000										
Leona	29			1	2	28			1		1	500										
Bethlehem	27				2	25					1	300										
Huntsville	12			2		14					1	1000										
Houston	11			1		12					1	300										
(West Madison)																						
Cherry Lake	64		1	1	2	64					1	1000		1	1500			500				
Rocky Springs	57			3	1	59			2		1	1000										
Aucilla	32					32					1	1500		1	2000							
Greenville	34		2	9		45					1	1500		1	2000							
Ebenezer	14					14					1	1200										

STATISTICAL TABLE NO. 1—TALLAHASSEE District—Continued

Sirmons	27		1			28					1	800										
Shiloh	39		20	2		61		15			1	800										
White Springs	109	1	2	5	5	111	1	1			1	6250		1	3000			3500				
Bethel	84			2	4	82					1	1500										
Corinth	31		8	1		40		5	2		1	500										
Falling Creek	68		2	3	5	68					1	750										
Swift Creek	16					16					1	500										
Mt. Tabor	37		2	5	2	42		1			1	750										
Siloam	16		1		2	15		1			1	1500										
Springfield	17					17					1	1000										
Union	3					3					1	300										
Gretna	29		1			30					1	350										
Hawkins Lane	12					12					1	20										
O'Brien	34		3	1	1	37		3			1	1000										
McAlpine											1	150										
Telgoia	21		1		4	18					1	500										
Blue Creek	16		2	6	5	19		2			1	1000										
Lake Mystic	18		1	1	3	17		1	1		1	300										
Good Hope	9				2	7					1	300										
TOTAL	8392	11	355	572	718	8601	3	211	93	94	95	475970	28380	29	114200	1400	17875	153650	1		18	18
TOTAL LAST YEAR	8687	11	282	432	1054	8345	1	151	61		91	496600	27127	30	123250	1500	20400	184900				
INCREASE			73	140		256	2	60	32		4		1253						1		18	18
DECREASE	295				336							20630		1	9050	100	2525	31250				

Statistical Table No. 1—Tampa District

CHARGES	Membership									Church Property								Insurance				
	Members Reported Last Year	Local Preachers	Additions on Profession of Faith	Additions by Certificate and Otherwise	Removals	Present Total Membership incl. Lo. Pr's.	No. Licensed to Preach	Adults Baptized	Infants Baptized	No. Congregations in Charge	No. Church Bldgs.	Value	Indebtedness	No. of Parsonages	Value	Indebtedness	Value of Other Church Property	Insurance Carried	Churches Damaged or Destroyed	Parsonages Damaged or Destroyed	Amount of Damage	Loss Collected
Clearwater, 1st Church	620	1	20	36	22	654		10	20		1	85000	2350				5000	25000				
Belmont Park	96		2	6	2	102					1	5000						1650				
Central	26					26					1	2500	150					1000				
Dunedin	118		5	10	38	95		3			1	3000		1	3000			2000				
Palm Harbor	87		5	1	18	75		5			1	6000		1	3500			2000				
Curlew	51	1		1	1	51					1	2000										
Largo	250		2	2	20	234					1	20000		1	8000			13000				
New Port Richey	34					34			1		1	5000										
Elfers	53	1	2	3	12	46		2			1	5000										
Hudson	20				2	18					1	1200										
Odessa	44		13		26	31	1	13	1													
Keystone	21		20	8	8	41		20			1	1200						1000				
Northside	42		8	2	3	49			6		1	5000		1	5500		3000					
Clearview	14		5			19					1	2000										
Safety Harbor	123	1	1	8	9	123		1			1	3700		1	3500			2000				
Friendship	58		3	4	3	62		1	4		1	2000										
Seminole	92		5	6	19	84		3			1	5000		1	4500			6000				
St. Petersburg: 1st Ch.	940	1	59	65	164	900		44	13		1	600000	99250	1	9000	8400		103000				
Gulfport	51			9	15	45					1	4000		1	4000	749		2500				
Childs Park	112		6	15	14	119		1	6		1	7500						3500				
Pasadena	52		20	16	10	78		12	9		1	18000						4000				
Trinity	117		6	8	18	113		4	2		1	12500					2500	6000				
Tampa: 1st Church	770	1	29	91	80	810	1	9	12		1	100000		1	6000		500	17000				
Bayshore	73				1	72					1	5000	200					2800				
Eighth Ave.																						
Uceta	46		6	2	7	47					1	1000	716					1000				
Edgewood	88	2	9	4	8	93					1	2000		1	3000			3000				
Hillsboro	70		12	2	20	64					1	1500	100									
Belmont	34		21	1	6	50					1	1000										
Highland Ave.	321	1	6	42	22	347		3	6		1	15000	325	1	4000			6000				
Hyde Park	1221	3	28	23	198	1074	1	15	10		1	75000	40000	1	5000			40000				
Nebraska Ave.	315		14	45	76	298		7	5		1	28000	200	1	7000	750		6000				
Port Tampa	67		5	6	11	67			6		1	2500		1	1500	20	500	2500				

STATISTICAL TABLE NO. 1—TAMPA DIST.—Continued

Interbay	48		15	11	6	68		11			1	2500						1000					
Seminole Heights	835	1	22	81	68	870		20	17		1	135000	79000	1	5000			60000					
Sulphur Springs	157	1	19	31	31	176		17	1		1	3500		1	3000	350	2000	1000					
Oak Grove	114			5	22	97			1		1	2500	200				500	2500					
Tampa Heights	1100	1	32	31	45	1118	1	3	5		1	250000	100000	1	9000		10000	50000					
Trinity	335		29	13	14	363		8	5		1	32000	13000	1	8000	6000		10000					
Tarpon Springs	195		4	17	14	202		2			2	20000		1	3000		1000						
Anona	37				1	36					1	1000											
TOTAL	8847	15	433	605	1034	8851	4	214	130		40	1473100	335491	19	95500	16269	25000	375450					
TOTAL LAST YEAR	9104	14	423	569	1085	9013	4	192	122		44	1513100	350600	22	117300	17230	25750	454800					
INCREASE		1	10	36				22	8														
DECREASE	257				51	162					4	40000	15109	3	21800	961	750	79350					

Recapitulation Table No. 1—Florida Conference

Bartow	6571	15	276	551	709	6689	2	115	95		49	405900	68812	26	111000	9945	8000	213800	3	3	1391	438
Gainesville	7791	10	312	599	809	7893		205	95		77	519100	45333	32	129850	15988	46350	127250	3		3575	
Jacksonville	6418	15	410	679	848	6659	1	142	98		42	574300	120832	22	74900	7740	43600	284600				
Miami	6536	20	342	781	1020	6639	1	137	207	39	38	747600	235200	22	90500	3662	25800	128865	2	2	1080	35
Orlando	6733	14	393	453	799	6870	1	182	141		45	730400	124410	21	89700	17460	9675	199800	2	5	704	4614
Sarasota	6353	19	282	362	477	6520	1	136	64	43	47	672350	75809	24	89900	6560	23625	216300				
Tallahassee	8392	11	355	572	718	8601	3	211	93	94	95	475970	28380	29	114200	1400	17875	153650	1		18	18
Tampa	8847	15	433	605	1034	8851	4	214	130		40	1473100	335491	19	95500	16269	25000	375450				
TOTAL	57641	119	2803	4602	6324	58722	13	1342	923	176	433	5598720	1034267	195	795550	79024	199925	1699715	11	10	6768	5105
TOTAL LAST YEAR	57996	122	2626	4228	6927	58002	15	1261	860	51	451	6147300	1019813	203	877150	95532	178325	2004620	6		2010	1960
INCREASE			197	394		720		81	63	125			14454				21600		5	10	4758	3145
DECREASE	355	2			603		2				18	548580		8	81600	16508		304905				

Statistical Table No. 2—Bartow District

CHARGE AND CHURCH	Papers Taken		Woman's Work		Lay Activities				Epworth Leagues					Sunday School										
	General Organ	Conference Organ	No. of Societies	Members	No. of Brotherhoods	Members	No. of Stewardship Committees	No. in Fellowship of Stewardship	No. of Chapters	Members	Raised for Missions	Raised for Anniversary Day	Raised for all Other Purposes	No. of Sunday Schools	Officers and Teachers	No. on Cradle Roll	No. in Home Department	No. in all Other Departments	Total Enrollment in all Departments	No. of Pupils Who Have Joined Church	No. Taking Training Courses	No. of Wesley Classes	Raised on Sunday School Day	Raised for Missions	Raised for all Other Purposes
Auburndale	2	25	1	27					1	26	6	1	20	1	16			136	136			1	3	27	84
Lake Alfred		10	1	23										1	7			50	50					23	61
Avon Park	1	8	1	29	1	20	1	1	2	44	10		15	1	14		4	198	202	9	10	2		27	313
Bartow	3	16	1	108			1		2	30	5		30	1	42		18	432	450	15		5	5	120	382
Brooksville	2	12		45					1	32				1	23			250	250	11		3	4	40	201
Clermont	14	10	1	25					2	75	4		20	1	20	15	10	175	200	10	4		7	61	200
Dade City	2	14	1	36					2	41	19	1	20	1	20	12		200	212	5		4	8	47	213
Frostproof	2	29	1	22	1	30	1	2	1	60	5	5	50	1	15			165	165	32		1	17	60	138
Mascotte		2	1	10			1							1	8			49	49						61
Groveland	8	10	2	60	1	10	1		4	135	8	7	14	1	26	5	23	132	160	3		6	7	25	130
Haines City	3	34	1	60					1	33	14	2	16	1	27	25	15	141	181			4	6	36	147
Highland City	1	3					1							1	4		3	23	26				1		16
Orange Heights	1	8	1	14			1		1	24		1	13	1	13	4	14	69	87	5	12		2	10	93
Eaton Park	1	3					1							1	4		3	23	26				1		16
Homeland	2	9	1	17			1		1	12	16	1	12	1	12			50	50			1	5	28	83
Alturas		2	1	28			1		1	20	13	1		1	15			99	99	1		1	5	39	89
Kathleen	2	27							1	18			24	1	9		3	43	46	5	2		3	10	45
Knights		11							2	30	3	1	29	1	8			56	56	3			2	23	42
Cork		8					1			27	2	1	20	1	8			73	73	7					34
Galloway		7																							
Lake Placid		7	1	14			1		1	24	6	3	10	1	9			97	97	4			3	37	168
DeSoto City	1	2	1	12			1			23		1		1	7			57	57	1		1	1	10	52
Lake Wales	2	23	1	46	1	35	1	17	2	71	26	10	36	1	44	16	65	301	382	36			10	154	1046
Lakeland: College Heights	6	40	1	100			1		3	125	30	11	44	1	68	20	14	350	384	18	12	3	11	74	230
First Church	6	76	1	290			1	15	2	84	45	15	36	1	71	24	15	536	575	53	37	8	30	291	1589
Myrtle St.	1	3	1	13					1	25	8	5	27	1	20	12		137	149	3		3	3	41	230
Cornelia Ave.		1												1	6			64	64	3		1			60
Moore Haven		6	1	16					1	24				1	11	6	2	80	88	4	2	1	8	31	86
Venus														1	5			40	40	1					25
Mulberry	1	16	1	25					2	37	3		12	1	20			130	130		8		6	32	219
Okeechobee	1	12	1	60					2	44		2	25	2	20	15		156	171	15		2	4	39	111

STATISTICAL TABLE NO. 2—BARTOW DIST.—Continued

Trilby			1	6			1	3						1	6			20	20						28
Lacoochee			1	19					1	17	2		6	1	8	11		84	95	3					150
Spring Lake			1	16			1	3	1	21	3	4	15	1	9			89	89	18				4	50
Blanton			1	19					1	18	10	2	10	1	10			53	53	5			2	20	49
Richland														1	6			28	28					1	8
Prospect														1	4			17	17						9
San Antonio									1	15	3	2	13	1	4			21	21	1					9
Scott's Chapel														1	4			20	20						5
Providence																									
Lake Lindsay																									
New Harmony									1	8		3	1		3			30	30						10
													1	4			20	20							5
Winter Haven	20	11	1	141			1		1	40	20	12	46	1	51	12	12	560	584	12	5	6	23	195	1899
TOTAL	82	445	28	1281	4	95	19	41	53	1183	261	91	565	40	681	177	201	5254	5632	283	92	53	176	1505	8386
TOTAL LAST YEAR	97	426	31	1329	4	125	17	69	46	1260	414	52	857	39	699	281	119	4635	6331	238	96	65	231	1746	9321
INCREASE		19					2		7			39		1			82	619		45					
DECREASE	15		3	48		30		28		77	153		292		18	104			699		4	12	55	241	945

Statistical Table No. 2—Gainesville District

Alachua	1	9	1	18			1		1	41	1		5	1	13			143	143	2		1		33	151
St. Johns	1	6																							
Bronson	1	6	1	17			1		2	33			30	1	9			94	94	20			2	25	80
Cedar Key		1	1	12			1		2	30	4		25	1	9			66	66			3		26	113
Ellzey							1		1	20				1	7			18	18						9
Bushnell	2	11	1	28					1	14	3	1	2	1	16		6	110	116	17	12		2	30	71
St. Catherine														1	6			34	34						12
Citra		4	1				1							1	9			70	70	14			4	13	54
Anthony		2	1	4			1		1	23				1	11			100	100	1			2	32	109
Sparr		4					1		1	32	10		12	1	5			40	40	2			8	10	31
Burbank		1					1							1	4			17	17					8	18
Pine							1							1											
Island Grove		1					1							1											3
Lochloosa		1					1							1	5			25	25						13
Coleman	1	11	1	42			1	1	1	28			6	1	16	11	32	137	180			4	3	31	125
Wildwood		6		40			1	1	1	23			25	1	12			133	133	2	6	2	3	27	135
Cross City	2	15	1	32			1	14	1	31	8	3	27	1	10	5		85	90	14		3	9	31	198
Old Town							1	6						1	6	3		35	38	3					10
Dunnellon	1	9	1	43					2	38			20	1	14		12	116	128	3	1			16	122
Holder																									
Gainesville: 1st Church	15	40	2	237			1	15	3	138	25	6	153	1	40	17	50	446	513	12	2	2	8	151	770
Windsor																									
Hawthorne	1	11	1	15			1		1	50	8	5	26	1											304
Rochelle		1					1																		
Campville							1							1	5			20	20					5	34

STATISTICAL TABLE NO. 2—GAINESVILLE DIST.—Continued

CHARGE AND CHURCH	Papers Taken		Woman's Work		Lay Activities				Epworth Leagues					Sunday Schools											
	General Organ	Conference Organ	No. of Societies	Members	No. of Brotherhoods	Members	No. of Stewardship Committees	No. in Fellowship of Stewardship	No. of Chapters	Members	Raised for Missions	Raised for Anniversary Day	Raised for all Other Purposes	No. of Sunday Schools	Officers and Teachers	No. on Cradle Roll	No. in Home Department	No. in all Other Departments	Total Enrollment in all Departments	No. of Pupils Who Have Joined Church	No. Taking Training Courses	No. of Wesley Classes	Raised on Sunday School Day	Raised for Missions	Raised for all Other Purposes
Orange Creek		1					1							1	6			40	40	8					13
McMeekin		1					1																		
Interlachen		1					1							1	9	4	7	50	61				2	19	91
Orange Springs																									
High Springs	4	10	1	25			1	12	1	20	3	3	5	1	14	5		120	125	5	15		3	35	166
Bland		1												1	5			44	44		4				20
Inverness	1	5	1	14					1	10			5	1	8			98	98	50			1		126
Floral City		2							1	25	5		25	1	6			60	60	13	8			3	28
Hernando		2	1	11					1	25			20	1	8			69	69	9					80
Homossassa																									
Lecanto																									
New Hope									1	28	1		2	1	5			49	49	14				1	34
Crystal River		1												1	3			25	25	1					12
Lake Butler		10	1	20			1	8	1	20	10		20	1	10			75	75	2			3	16	90
Worthington Springs		1	1	12			1	5	1	30	10		5	1	6			30	30	2				3	10
Spring Hill		1					1	3																	
Hague														1	5			25	25						8
New Zion																									
Fort Call																									
Elgy Chapel																									
Raiford																									
Lady Lake		9	1	20			1	4						1	7	3		35	38			1	16	18	87
Summerfield		4					1	4						1	5			28	28	1				5	24
Oxford	1	5					1	6						1	8	4		58	62	3		1		20	75
Ocklawaha		2					1	3						1	6			44	44	2				2	55
Leesburg	3	62	1	77			1		1	23	15	5	17	1	31			353	353	27				45	566
Micanopy	2	5	1	12			1							1	12			61	61					14	40
Archer		12	1	13			1		2	32	12		30	1	9			72	72	1				4	91
Evinston		3	1	6			1		1	12	3		18	1	7			26	26					18	47
Shiloh														1	6			35	35					6	19
Ocala	12	22	1	149			1	23	3	120	55	11	110	1	44	54	1	553	608	25	6	12	12	149	999

STATISTICAL TABLE NO. 2—GAINESVILLE District—Continued

Palatka	1	13	1	40					1	26	5		20	1	34	29		193	222	2			9	72	317
E. Palatka			1	18					1	17			3	1	7			45	45	2					26
Panasoffkee		1	1	15					1	28			8	1	15		1	47	48	5					29
Sumterville		1												1	6	3		50	53						19
Reddick		1	1	21			1		1	25	12	2	20	1	10			90	90				4	31	95
Kendrick		2	1	12			1		1	33	1		10	1	5			32	32					2	30
McIntosh		1	1	11			1							1	6			42	42						51
Orange Lake							1		1	20	2		6	1	4			25	25						20
St. Johns							1		1	15			4	1	5			40	40	4					25
Tavares	1	15	1	21			1	6	2	36	9		25	1	30	9	35	96	140	2	7	2	5	52	251
Altoona	1	2	1	10										1	6	7		27	34	5				8	42
Grand Island		1												1	5			31	31					5	24
Lisbon	1	2							1	21			4	1	6	9	9	93	111	28					31
Paisley		1	1	17					1	35	5		24	1	10			50	50	10			2	16	115
Trenton	1	3	1	12					1	18	12		24	1	6	17		38	55	3				7	100
Chiefland		4	1	12					1	15	3		47	1	10	5		105	110	4				13	48
Haile														1	4			45	45	4					22
Newberry		2	1	12					1	12	2		9	1	7			48	48	3			3		55
Umatilla	1	6	1	45			1		2	45	10	4	30	1	24	26		207	233	6		4	5	54	300
Waldo	1	5	1	20					2	30	9	1	40	1	15	6	35	104	145			2	3	20	78
Flora Home		2					1		1	15			6	1	6	3		28	31						25
Hampton		2					1		1	15			5												
Melrose	1	5	1	10			1		1	12	6	1	16	1	8	4		58	62				2	36	88
Windsor							1							1	3		4	20	24						20
Webster	1	5	1	9			1		1	15	7	2	21	1	9		1	90	91				2	6	45
Center Hill			1	18			1							1	8			50	50				2	10	50
Linden							1		1	18				1	7			60	60				2	9	33
Williston	1	10	1	56			1		1	36	13		14	1	28	13		235	248	7			7	36	167
Montbrook		1					1																		
Wacahoota							1																		
TOTAL	58	384	41	1206			52	111	56	1333	269	44	924	69	701	237	193	5588	6018	338	61	37	124	1173	7149
TOTAL LAST YEAR	59	279	22	784			31	69	36	912	238	23	797	45	478	148	152	3328	4535	156	39	35	72	1065	5825
INCREASE		105	19	422			21	42	20	421	31	21	127	24	223	89	41	2260	1483	182	22	2	52	108	1324
DECREASE	1																								

Statistical Table No. 2—Jacksonville District

Baldwin	1	8							1	12				1	7	13		61	74	2			5	6	43
Bryceville														1	6			33	33				2	9	42
Marietta																									
Bethel		2												1	6			37	37				1	6	58
Switzerland																									
Bunnell	2	10					1	7	2	49			86	2	16	12	11	46	69	3			1	1	92
Centenary	1	2					1	4	1	11			11	1	6			25	25				2	7	52

STATISTICAL TABLE NO. 2—JACKSONVILLE DIST.—Continued

CHARGE AND CHURCH	Papers Taken		Woman's Work		Lay Activities				Epworth Leagues					Sunday Schools											
	General Organ	Conference Organ	No. of Societies	Members	No. of Brotherhoods	Members	No. of Stewardship Committees	No. in Fellowship of Stewardship	No. of Chapters	Members	Raised for Missions	Raised for Anniversary Day	Raised for all Other Purposes	No. of Sunday Schools	Officers and Teachers	No. on Cradle Roll	No. in Home Department	No. in all Other Departments	Total Enrollment in all Departments	No. of Pupils Who Have Joined Church	No. Taking Training Courses	No. of Wesley Classes	Raised on Sunday School Day	Raised for Missions	Raised for all Other Purposes
Callahan	2	3	1	38			1		1	18			2	1	11	8	4	93	105		4	2	2	26	89
Hilliard		3	1	24			1		1	11	10		15	1	8		20	30	50				2	12	59
Dinsmore		8	1	22					3	54	3		59	1	12			114	114	5			3	39	111
Epperson		12	1	14					2	40	2		23	1	14			126	126	1			3	34	179
Doctor's Inlet			1	15										1	5			26	26	4			4	11	25
Middleburg		1	1	19					1	15			9	1	5			19	19				1	1	14
Fernandina	1	14	1	41			1		1	18	11	3	58	1	14	15	12	127	154	12			2	40	198
Garden City	1	8	1	11					1	17		2		1	8			56	56		3		2	16	67
Hutto																									
Yulee		3	1	8					1	26	1		6	1	5			10	10				1	14	49
Green Cove Springs	1	5	1	25					1	15	5		35	1	10			65	65				3	28	119
Hastings		14	1	34			1		1	25			85	1	14	5	3	105	113	16	9		4	12	114
Jacksonville-Anderson	2	10	1	45			1	24	2	39	8	5	31	1	31	8		250	258	12	18		5	55	531
Avondale	1	5	1	65					1	15			20	1	38	7		220	227	7		3	2	77	369
Epworth	1	5	1	20			1	10	1	13	8	2	15	1	14			136	136	2	3	1	3	26	176
First Church	8	34	2	180			1		2	50	68	7	89	1	54	12	50	526	588	18	12	23	188	283	2844
Hendricks Memorial	1	4	1	59			1		2	83	7		25	1	34			276	276	39	10	3	7	85	430
Main St.	1	4	1	48			1		2	30	10	3	78	1	24		18	191	209	8	8	2	2	65	208
Murray Hill	6	6	1	33			1		1	14	8	3	5	1	12			144	144	6	8		5	36	233
Ortega	1	5	1	32			1	4	1	10		2	8	1	13	6		115	121	1			3	37	120
Riverside Park	7	16	1	337	1	100	1	50	3	258			1097	1	81	41	30	871	942	50	41	26	26	385	485
Springfield	3	6	2	200	1	45	1		2	51		10	12	1	51	23		491	514	6	16	2	9	178	1276
Wesley Memorial	1	10	1	7			6	15	3	66	10	5	50	1	39	15		200	215	24	4	3	6	42	201
Inman	1	4	1	24					1	20	20		15	1	12		8	165	173	11			2	22	67
Woodstock		2	1	12										1	7			60	60	3			2	17	41
Macclenny	7	7	1	40			1	6						1	11	10		72	82		1	2	2	12	63
St. Augustine	2	18	1	87			1		2	65	10	4	60	1	31	27	6	227	260	8	35	2	4	39	306
Spring Glen			1	25					1	30	15		18	1	15	11		119	130			1	4	22	108
Starke	2	18	1	40					1	15	2			1	15			89	89	1	11		3	27	81
St. Matthews	1	2												1	3			12	12				1	7	22
TOTAL	54	249	30	1496	2	145	23	120	42	1070	198	46	1912	35	632	213	162	5137	5512	239	183	70	312	1677	8842
TOTAL LAST YEAR	104	291	31	1580	2	90	26	91	38	1100	142	19	726	38	614	276	198	4718	5800	256	134	77	138	1866	12315
INCREASE						55		29	4		56	27	1186		18			419			49		174		
DECREASE	50	42	1	84			3			30				3		63	36		288	17		7		189	3473

Statistical Table No. 2—Miami District

Boynton	3	18	1	18	1						3		5	1	10	15		110	125		2	3	4	30	166
Dania	1	12	1	31			3	3	2	25	6	2	45	1	18	22		135	157	15	26	2		2	248
Delray Beach	2	14	1	28			1	14	1	14	1	2	11	1	14	13		125	138	5	13		2	35	141
Raton														1	6	13		60	73						50
Ft. Lauderdale	2	12	1	76			1	20	2	58	31	5	100	1	28	14	12	222	248	27	8	4	10	63	367
Fulford	1	4	1	19			1						13	1	12			38	38	3				6	49
Ojus		1	1	18			1		1	26	8		5	1	10	15		98	113	11					97
Homestead		16	1	39			1	19	2	48	15		52	1	21	22	3	41	66	7			9	52	253
Jupiter	1	5	1	12			1		1	14			20	1	12			71	71					37	102
Salerno		5	1	15			1							1	12			95	95				3	24	152
Key West	5	10	1	37			1	10	1	37	15	3	65	1	29	36	14	234	284	8	7	1	8	20	406
Fleming St.		7	1	22					1	55	20	3	47	1	29	26		220	246	3	4		5	48	164
Ley Memorial	2	1	2	24					1	47	21		87	1	22			243	243		30		4	5	194
Matecumbe	5	5	1	35			1	8	1	37		3	27	1	25			125	125	41			4	36	132
Plantation																									
Tavernier																									
Coral Gables	2	14	1	20	1	50	1	15	2	60	10	6	69	1	25	18	20	180	218	15		1	6	33	346
Floral Park		9	1	19			1		1	12			10	1	14	20		148	168	4			3	12	256
Sellars Glade		8	1	20			1		1	29			8	1	7	12		64	76	7				14	161
Silver Bluff	1	14	1	20					1	12	10			1	16			160	160	8			3	28	189
Holleman Park	1	10	1	10					1	10	5			1	16			140	140	8			3	9	218
Highland Park	1	5							1	30	1		7	1	15			200	200	9			3	30	170
Lemon City	1	24	1	31					2	38	13	5	65	1	24	30		256	286	3		2	8	29	260
Miami Beach		3	1	30										1	15	10	7	108	125	2				49	110
Riverside	3	32	1	127					2	176	150	7	100	1	67	41	15	530	586	16	1		15	177	614
Tarboux Memorial	1	15	2	57			1		2	42	2	2	55	1	27	35		265	300	3		3	7	83	384
Trinity	8	40	1	257				1	2	120	43		278	1	57	64		669	733	22	5	7	18	254	825
Oakland Park	2	4	1	23			1	4	1	13		4	6	1	16			109	109	5	8			12	87
Progresso		2					1	2						1	8	11		65	76						62
Pahokee	2	8	2	59				12	1	55	28	7	90	1	14			195	195	17			14		352
Pompano	1	8	1	50			1		2	40	13	2	35	1	15			200	200	6	7		2		204
Stuart	1	20	1	38					2	25	2		21	1	17	10		135	145	2				53	194
Gomez-Habe Sound														1	7			35	35	6	5			1	26
Indian Town									1	25			5	1	5			55	55	2					20
Silver Palm	4	4	1	25					1	25		1	20	1	16			129	129	6	10		13	38	169
Perrine	1	4	1	8					1	40		2	20	1	8			60	60	3				10	115
First Ch., W. P. Beach	8	65	2	296			1	15	1	25	28	14	28	1	76	35	19	570	624	9	30	5	17	250	1133
Northwood	1	5	1	24					2	38	20	2	61	1	16			74	74	12	3		9	17	101
Sarah Wagg Memorial	2	5	1	14			1		2	50	9		25	1	12			140	140	5		1	5		131
TOTAL	62	405	36	1592	2	50	22	123	42	1226	454	70	1380	37	725	462	90	6304	6856	290	159	29	175	1457	8678
TOTAL LAST YEAR	62	498	33	1230	2	100	26	185	47	1310	376	102	1384	35	739	678	144	5945	7387	201	153	33	209	1862	10099
INCREASE			3	272							78			2				359		89	6				
DECREASE		93				50	4	62	5	84		32	4		14	216	54		531			4	34	405	1421

Statistical Table No. 2—Orlando District

CHARGE AND CHURCH	Papers Taken		Woman's Work		Lay Activities				Epworth Leagues					Sunday Schools											
	General Organ	Conference Organ	No. of Societies	Members	No. of Brotherhoods	Members	No. of Stewardship Committees	No. in Fellowship of Stewardship	No. of Chapters	Members	Raised for Missions	Raised for Anniversary Day	Raised for all Other Purposes	No. of Sunday Schools	Officers and Teachers	No. on Cradle Roll	No. in Home Department	No. in all Other Departments	Total Enrollment in all Departments	No. of Pupils Who Have Joined Church	No. Taking Training Courses	No. of Wesley Classes	Raised on Sunday School Day	Raised for Missions	Raised for all Other Purposes
Apopka	2	12	1	55					2	47	12	7	40	1	26	34	10	122	166	9	7		6	46	221
Benson Springs	1	7	1	30					1	79	30		10	1	15	10		175	185	24			4	19	83
North Lake Monroe																									
Stafford Memorial									1	20			5	1	3			37	37						51
Ebenezer									1	7				1	6			35	35						25
Osteen														1	3			25	25						15
Cocoa	1	20	1	40					1	28	25		20	1	27	20	10	130	160	8				48	320
Crescent City	1	18	1	46			1		2	50	5		35	1	12	14		84	98	5			2	29	134
Georgetown														1	4			32	32	1					12
Daytona Beach		5	1	20					1	20			15	1	27	40		147	187	11			12	28	297
DeLand	6	10	1	65					1	60	10	6	15	1	33	17	10	257	284	12			10	85	529
Ft. Pierce	1	13	1	90			1		1	30	10	2	30	1	42	11		313	324	12	15	4	3	88	509
Kissimmee	5	20	1	52			1		2	60	10	5	15	1	39	22	25	280	327	15		4		97	589
Shingle Creek	2	4					1							1	8	6		38	44			2		20	160
Mims	2	13	1	5			1		1	21	15		46	1	11			54	54	9				12	108
Geneva	1	5	1	8			1							1	8	3		25	28					3	35
New Smyrna	3	18	1	53			1	15	2	35	9	5	39	1	22	8		130	138	4	16	4	17	68	329
Ocoee		11	1	15										1	12			105	105	3			3	9	99
Mt. Verde			1	7																					
Oviedo	3	22	1	84					1	26	8		18	1	12	2		94	96				11		187
Orlando: Broadway	3	12	1	52					3	79	25	7	26	1	32	5	72	271	348	22	4	4	21	132	374
Concord Park	2	10	1	38			1		2	28	9	4	50	1	25			140	140	8	10	2	4	48	220
Lockhart			1	12					1	16	2		45	1				49	49						80
Farradale									1	15				1				40	40					7	50
First Church	4		1	336			1	70	3	295	14	10	183	1	108	57	87	1096	1240	30	39		30	165	1779
Reeves Memorial		3	1	27					1	30	10	3	36	1	13	6		101	107	15		1		12	77
Zellwood		2	1	36					1	29	10			1	12			107	107	1		1		12	67
Pine Castle	1	12	1	19			1	7	1	20	7	2	36	1	14			93	93	4	2	2	3	31	146
Conway		1					1							1	7			60	60			1	1	9	74
Walker Memorial		1	1	28			1	2	1	10			5	1	7			66	66					10	43
Port Orange		1	1	9					1	50			4	1	8			103	103					25	93
Lake Helen														1	6			27	27					10	27
Flagler Beach																									

STATISTICAL TABLE NO. 2—ORLANDO DIST—Continued

Sanford	5	70	1	164			1	20	1	18			3	1	50	24	103	402	529	39	15		10	98	1408
Sebastian	3	12	1	20			1	9	1	33	7	4	36	1	11	7	9	76	92	5	4		3	27	97
Roseland		3					1	3						1	6			24	24		3			3	28
Micco		5	1	7			1	2						1	6			21	21	5	7		1	7	31
Seville	1	6							1	15	2		6	1	8			50	50	6				7	53
Pierson	1	10	1	19					1	24	10		5	1	9			66	66	7			4	19	61
Deleon Springs		6	1	8					1	15	9		5	1	8			77	77	7	5				93
Winona																									
Titusville	2	2	1	51			1	16	1	25	13	2		1	20	15		110	125	22			10	33	72
Vero Beach	1	17	1	78			1		3	60	65	9	46	1	24	14		250	264	11		2	7	56	176
Winter Garden	1	6	1	50					3	50	15		50	1	33	24	20	246	290	4	1	3	14	109	450
TOTAL	52	357	31	1524			18	144	44	1295	332	66	824	40	717	339	346	5558	6243	299	128	30	176	1372	9202
TOTAL LAST YEAR	62	357	32	1400	1	35	23	222	40	1035	374	29	1244	39	676	330	177	5503	6675	335	123	36	193	1754	10582
INCREASE				124					4	260		37		1	41	9	169	55			5				
DECREASE	10		1		1	35	5	78			42		420						432	36		6	17	2	1380

Statistical Table No. 2—Sarasota District

Alva	2	12	1	16			1		1	22	7		26	1	9			92	92	8		2	1	14	126
Idalia		7	1	10			1							1	7			32	32					15	60
Arcadia	3	20	1	78			1		2	46	4		10	1	73	7		264	271	8			8	104	392
Boca Grande		5	1	26			1	6	2	26	10		50	1	10		10	77	87	4		2	2	4	131
Ft. Ogden		3	1	15			1	4	1	30	5		90	1	9			80	80	6		2	2		92
Bowling Green	2	31	1	35			1		1	40	8	2	17	1	23	18	15	304	337	18			3	7	364
Ft. Green			1											1	7			55	55						12
Bradenton	8	54	3	236			1	60	1		44	20	190	1	59	49	15	503	567	28	85	10	11	224	1917
Brandon	1	4	1	25			1		1	33	5		25	1	26			157	157	2			2	45	139
Riverview		3	1	15										1	12			68	68	6				23	117
Ft. Myers: 1st Church	4	20	1	107			1		2	95	37	10	90	1	44	30		711	741	26	29	6	26	146	722
Edgewood	2	9	1	36					1	45	3	1	35	1	13	13	7	105	125	10				20	118
Grand Avenue	1	9	1	36					1	22	5	2	20	1	10			102	102	9	6		2	11	110
Estero			1	13					1	10				1	6			40	40	8					25
Sanibel																									
Captiva																									
Ft. Meade	5	10	1	70			1		2	75	19		40	1	28	4		236	240	4		3	6	55	875
LaBelle	21	12	1	28			1		1	25	20	2	40	1	11	12	12	63	87	10	6	3	5	45	189
Felda														1	3			10	10						4
Sears														1	3			20	20						13
Citrus Center														1	4			13	13						3
Manatee	2	15	1	22			1		3	34	5		10	1	25	5	10	135	150	4	10	4	6	61	247
Samoset																									
Myakka City			1	12					2	55			18	3	26			135	135	3					159
Naples	1	1	1	7			1							1	12	10	10	154	174	2	2		4	15	101
Bonita Springs		3	1	14			1		1	20		1	46	1	9			55	55		4			2	54
Nocatee	1	1	1	9			1		1	35			1	1	7			43	43	1					42
Brownsville		1					1							1	4			20	20						15
Gardner														1	4			20	20						12
Ft. Winder																									
Palmetto	2	12	2	72			1	35			5		7	1	30	12	10	200	222	11	12		8	56	301
Parrish	2	15					1		1	55			5	1	9			66	66	3	6	1	6	12	98

Statistical Table No. 2—Orlando District

CHARGE AND CHURCH	Papers Taken		Woman's Work		Lay Activities				Epworth Leagues					Sunday Schools											
	General Organ	Conference Organ	No. of Societies	Members	No. of Brotherhoods	Members	No. of Stewardship Committees	No. in Fellowship of Stewardship	No. of Chapters	Members	Raised for Missions	Raised for Anniversary Day	Raised for all Other Purposes	No. of Sunday Schools	Officers and Teachers	No. on Cradle Roll	No. in Home Department	No. in all Other Departments	Total Enrollment in all Departments	No. of Pupils Who Have Joined Church	No. Taking Training Courses	No. of Wesley Classes	Raised on Sunday School Day	Raised for Missions	Raised for all Other Purposes
Apopka	2	12	1	55					2	47	12	7	40	1	26	34	10	122	166	9	7		6	46	221
Benson Springs	1	7	1	30					1	79	30		10	1	15	10		175	185	24			4	19	83
North Lake Monroe																									
Stafford Memorial									1	20			5	1	3			37	37						51
Ebenezer									1	7				1	6			35	35						25
Osteen														1	3			25	25						15
Cocoa	1	20	1	40					1	28	25		20	1	27	20	10	130	160	8				48	320
Crescent City	1	18	1	46			1		2	50	5		35	1	12	14		84	98	5			2	29	134
Georgetown														1	4			32	32	1					12
Daytona Beach		5	1	20					1	20			15	1	27	40		147	187	11			12	28	297
DeLand	6	10	1	65					1	60	10	6	15	1	33	17	10	257	284	12			10	85	529
Ft. Pierce	1	13	1	90			1		1	30	10	2	30	1	42	11		313	324	12	15	4	3	88	509
Kissimmee	5	20	1	52			1		2	60	10	5	15	1	39	22	25	280	327	15		4		97	589
Shingle Creek	2	4					1							1	8	6		38	44			2		20	160
Mims	2	13	1	5			1		1	21	15		46	1	11			54	54	9				12	108
Geneva	1	5	1	8			1							1	8	3		25	28					3	35
New Smyrna	3	18	1	53			1	15	2	35	9	5	39	1	22	8		130	138	4	16	4	17	68	329
Ocoee		11	1	15										1	12			105	105	3			3	9	99
Mt. Verde			1	7																					
Oviedo	3	22	1	84					1	26	8		18	1	12	2		94	96				11		187
Orlando: Broadway	3	12	1	52					3	79	25	7	26	1	32	5	72	271	348	22	4	4	21	132	374
Concord Park	2	10	1	38			1		2	28	9	4	50	1	25			140	140	8	10	2	4	48	220
Lockhart			1	12					1	16	2		45	1				49	49						80
Farradale									1	15				1				40	40					7	50
First Church	4		1	336			1	70	3	295	14	10	183	1	108	57	87	1096	1240	30	39		30	165	1779
Reeves Memorial		3	1	27					1	30	10	3	36	1	13	6		101	107	15		1		12	77
Zellwood		2	1	36					1	29	10			1	12			107	107	1		1		12	67
Pine Castle	1	12	1	19			1	7	1	20	7	2	36	1	14			93	93	4	2	2	3	31	146
Conway		1					1							1	7			60	60			1	1	9	74
Walker Memorial		1	1	28			1	2	1	10			5	1	7			66	66					10	43
Port Orange		1	1	9					1	50			4	1	8			103	103					25	93
Lake Helen														1	6			27	27					10	27
Flagler Beach																									

STATISTICAL TABLE NO. 2—ORLANDO DIST.—Continued

Sanford	5	70	1	164			1	20	1	18			3	1	50	24	103	402	529	39	15		10	98	1408
Sebastian	3	12	1	20			1	9	1	33	7	4	36	1	11	7	9	76	92	5	4		3	27	97
Roseland		3					1	3						1	6			24	24		3			3	28
Micco		5	1	7			1	2						1	6			21	21	5	7		1	7	31
Seville	1	6							1	15	2		6	1	8			50	50	6				7	53
Pierson	1	10	1	19					1	24	10		5	1	9			66	66	7			4	19	61
Delcon Springs		6	1	8					1	15	9		5	1	8			77	77	7	5				93
Winona																									
Titusville	2	2	1	51			1	16	1	25	13	2		1	20	15		110	125	22			10	33	72
Vero Beach	1	17	1	78			1		3	60	65	9	46	1	24	14		250	264	11		2	7	56	176
Winter Garden	1	6	1	50					3	50	15		50	1	33	24	20	246	290	4	1	3	14	109	450
TOTAL	52	357	31	1524			18	144	44	1295	332	66	824	40	717	339	346	5558	6243	299	128	30	176	1372	9202
TOTAL LAST YEAR	62	357	32	1400	1	35	23	222	40	1035	374	29	1244	39	676	330	177	5503	6675	335	123	36	193	1754	10582
INCREASE				124					4	260		37		1	41	9	169	55			5				
DECREASE	10		1		1	35	5	78			42		420						432	36		6	17	2	1380

Statistical Table No. 2—Sarasota District

Alva	2	12	1	16			1		1	22	7		26	1	9			92	92	8		2	1	14	126
Idalia		7	1	10			1							1	7			32	32					15	60
Arcadia	3	20	1	78			1		2	46	4		10	1	73	7		264	271	8			8	104	392
Boca Grande		5	1	26			1	6	2	26	10		50	1	10		10	77	87	4		2	2	4	131
Ft. Ogden		3	1	15			1	4	1	30	5		90	1	9			80	80	6		2	2		92
Bowling Green	2	31	1	35			1		1	40	8	2	17	1	23	18	15	304	337	18			3	7	364
Ft. Green			1											1	7			55	55						12
Bradenton	8	54	3	236			1	60	1		44	20	190	1	59	49	15	503	567	28	85	10	11	224	1917
Brandon	1	4	1	25			1		1	33	5		25	1	26			157	157	2			2	45	139
Riverview		3	1	15										1	12			68	68	6				23	117
Ft. Myers: 1st Church	4	20	1	107			1		2	95	37	10	90	1	44	30		711	741	26	29	6	26	146	722
Edgewood	2	9	1	36					1	45	3	1	35	1	13	13	7	105	125	10				20	118
Grand Avenue	1	9	1	36					1	22	5	2	20	1	10			102	102	9	6		2	11	110
Estero			1	13					1	10				1	6			40	40	8					25
Sanibel																									
Captiva																									
Ft. Meade	5	10	1	70			1		2	75	19		40	1	28	4		236	240	4		3	6	55	875
LaBelle	21	12	1	28			1		1	25	20	2	40	1	11	12	12	63	87	10	6	3	5	45	189
Felda														1	3			10	10						4
Sears														1	3			20	20						13
Citrus Center														1	4			13	13						3
Manatee	2	15	1	22			1		3	34	5		10	1	25	5	10	135	150	4	10	4	6	61	247
Samoset																									
Myakka City			1	12					2	55			18	3	26			135	135	3					159
Naples	1	1	1	7			1							1	12	10	10	154	174	2	2		4	15	101
Bonita Springs		3	1	14			1		1	20		1	46	1	9			55	55		4			2	54
Nocatee	1	1	1	9			1		1	35			1	1	7			43	43	1					42
Brownsville		1					1							1	4			20	20						15
Gardner														1	4			20	20						12
Ft. Winder																									
Palmetto	2	12	2	72			1	35			5		7	1	30	12	10	200	222	11	12		8	56	301
Parrish	2	15					1		1	55			5	1	9			66	66	3	6	1	6	12	98

STATISTICAL TABLE NO. 2—SARASOTA DIST.—Continued

CHARGE AND CHURCH	Papers Taken		Woman's Work		Lay Activities				Epworth Leagues					Sunday Schools											
	General Organ	Conference Organ	No. of Societies	Members	No. of Brotherhoods	Members	No. of Stewardship Committees	No. in Fellowship of Stewardship	No. of Chapters	Members	Raised for Missions	Raised for Anniversary Day	Raised for all Other Purposes	No. of Sunday Schools	Officers and Teachers	No. on Cradle Roll	No. in Home Department	No. in all Other Departments	Total Enrollment in all Departments	No. of Pupils Who Have Joined Church	No. Taking Training Courses	No. of Wesley Classes	Raised on Sunday School Day	Raised for Missions	Raised for all Other Purposes
Terra Ceia	1	3					1		1	30		3	5	1	6			45	45		10		8	13	99
Oneco		1	1	26			1		1	20	3	2	3	1	8			72	72		1	1	3	10	104
Ellenton		10	2	35					1	25			9	1	6			98	98						
Plant City	1	78	2	158					2	142	35		320	1	64	24	91	503	618	7		3	11	89	913
Punta Gorda		15	2	94					2	70	12	5	91	3	32	34	15	248	297	2		2	21	55	187
Sarasota	5	15	1	117	1	77	1	25	4	130	10	5	25	1	41	22		314	336	14	9	4	9	113	526
Seffner		17	1	22					1	20	12	2	31	1	14			120	120	14		2	3	50	111
Dover		5												1	7			60	60	2					43
Venice-Nokomis		6	1	60			1		3	50	10	5	17	1	12	8		119	127	5			5	34	104
Englewood		2					1		1	19			12	1	4			24	24					5	35
Wauchula	1	12	1	94					3	84	17	4	21	1	34	25	10	398	433	5				54	212
Wimauma	6	6	1	17			1	3	1	28	9	2	18	1	10		3	76	79	7	1		2	29	111
Gibsonton		2	1	4										1	4			30	30	2			1	3	62
Zolfo Springs		5	1	12			1	3						1	8			80	80	1		2	2	14	70
Friendship	1	3	1	8			1	5	1	30				1	8			78	78	10		1		6	38
TOTAL	72	429	40	1529	1	77	26	141	44	1316	285	66	1272	47	741	273	208	6025	6506	240	181	48	157	1334	9053
TOTAL LAST YEAR	65	478	34	1299	1	52	30	347	43	1152	192	17	1178	45	741	326	192	5788	7043	268	179	54	201	1652	10769
INCREASE	7		6	230		25			1	164	93	49	94	2			16	237			2				
DECREASE		49					4	206								53			537	28		6	44	318	1716

Statistical Table No. 2—Tallahassee District

Apalachicola	1	17	1	40			1		2	47	5	3	20	1	18			143	143	5	3		2	39	298
Carrabelle	3	15	1	21					1	32				1	9	15		63	78	1			3	21	56
Chattahoochee	2	15	1	45					1	20	22	3	33	1	24	9	12	219	240	12	8	4	4	38	178
East Madison																									
Hanson	1	2												1	7			55	55	1				8	33
Hickory Grove		2												1	5			31	31	2			1	2	18
Lee		6	2	49					1	41	7		20	1	8			65	65	2			2	14	55
Pinetta	3	7	2	18					1	25	1	1	7	2	12		2	111	113				3	22	135
Fenholloway		7												1	6			43	43						19
Shady Grove									1	30			5	1	6			49	49						11
Scanlon														1	7			95	95						24
New Hope																									
Providence																									
New Harmony																									
Dowling Park														1	6			67	67						27
›rt White	1	5	1	10			1	5	1	20	12	2	37	1	6			44	44	2	11		1	9	61
Tustenuggee		1	1	10			1							1	6		2	29	31	2			1	4	19
York's Chapel							1							1	7			29	29	5	6				37
Columbia City		1	1	6			1							1	5	4		10	14		1		2	2	16
Pleasant Grove							1						5	1	7			38	38	2	9		4	6	19
Siloam														1	5			40	40						13
Greensboro	2	6	1	16			1		1	24	8	1	80	1	8			64	64					6	86
Sycamore		3					1		1	46	1	1	30	1	10			75	75					3	46
Glen Julia		2					1		1	24	8	1	60	1	14			65	65					4	102
Gretna																									
Hawkins Lane																									
Havana	1	5	1	89					1	35	2			1	15			175	175	2	10	1	9	46	169
Hinson Mission	1	2	1	14					1	16				1	7			54	54	5					41
New Bethel														1	3			20	20						10
Concord														1	6			21	21						9
Midway									1	32			6	1	7			64	64	4					40
Hosford		3												1	6			39	39	3	30				28
Bristol		2							2	20			12	1	8			83	83	3	25				56
Jackson Bluff		2							2	20			10	1	5			38	38	20	30				25
Sumatra		2												1	7			54	54		25				29
Telogia		1	1	16					1	10			12	1	4			34	34		8				12
Blue Creek																									
Lake Mystic		2																							
Good Hope																									
Jasper		5	1	25			1		2	35	3		20	1	15			125	125	1			2	24	136
Jennings		3	1	10			1		1	20			2	1	8			60	60					12	32
Spring Hill																									
Lake City	5	35	1	106					2	80	17		75	1	33	20	20	225	265	10		4		69	331
Lake Jackson														1	3			25	25						1
Bethel														1	5			40	40						12
Live Oak	4	24	1	80	1	37	1		2	58	12		21	1	27	12	30	176	218	3			7	51	164

STATISTICAL TABLE NO. 2—TALLAHASSEE DIST.—Continued

CHARGE AND CHURCH	Papers Taken		Woman's Work		Lay Activities				Epworth Leagues					Sunday Schools											
	General Organ	Conference Organ	No. of Societies	Members	No. of Brotherhoods	Members	No. of Stewardship Committees	No. in Fellowship of Stewardship	No. of Chapters	Members	Raised for Missions	Raised for Anniversary Day	Raised for all Other Purposes	No. of Sunday Schools	Officers and Teachers	No. on Cradle Roll	No. in Home Department	No. in all Other Departments	Total Enrollment in all Departments	No. of Pupils Who Have Joined Church	No. Taking Training Courses	No. of Wesley Classes	Raised on Sunday School Day	Raised for Missions	Raised for all Other Purposes
Leon Circuit																									
Miccossukee	1	2	1	14					1	36				1	7			61	61	3			2	10	44
Pisgah		3							1	21	7		5												
Lloyd	1	3	1	9					1	33	1		8	1	6			30	30						32
Chaires	1	2	1	11										1	7			44	44					6	26
Springfield																									
Union																									
Madison	1	30	2	111			1		1	45			50	1	29	16		278	294	10		3	10	180	1:08
Mayo		2	1	25			1		1	32		4	14	1	9	6		100	106	6	4	2	9		81
Branford							1		1	18		1	5	1	7	5		35	40				2	3	20
McCall's Chapel		1					1							1	6	7		25	32				2		26
O'Brien							1							1	5			23	23	1					3
Monticello	2	24	1	100					1	25			25	1	25	15	5	165	185			6	4	75	315
Bethel														1	6	3		28	31						60
Macedonia														1	6			25	25						50
Perry	3	18	1	69			1	10	2	62	12	1	125	1	28	18	14	130	162	7	18	7	6	56	239
Quincy	10	20	2	220			1		2	95	25	5	275	1	49	26	41	426	493	46	32	15	25	190	915
Tallahassee	26	97	1	286			1	35	5	183	70	5	411	1	63	67	107	1098	1272	38	4	5	51	188	2079
Sopchoppy													57												188
Crawfordsville		4	1	20					1	40		5	30	1	7			75	75						67
Woodville		1												1	5			100	100	6			11	15	58
Wakulla		1							1	20			12	1	5			25	25				4	6	28
St. Marks																									
Waukeenah	7	3	1	12			1		1	20	2	1	8	1	7	5	3	53	61	1			1	7	33
Sardis	3	5	1	8			1																		
Lamont	4	4	1	6			1																		
Wacissa	4	2	1	10			1							1	6	4	5	32	41					2	21
Wellborn	2	1	1	18	1	18			1	20	2	4	4	1	7			48	48	1				15	53
Pine Grove		2												1	5			60	60	12				4	10
New Hope		1																							
Leona	2	2												1	4			15	15					3	6

STATISTICAL TABLE NO. 2—TALLAHASSEE District—Continued

Bethlehem									1	15				1	5			20	20						
Huntsville																								1	14
Houston														1	3			20	20						
West Madison																									
Aucilla	2	3							1	15	2		6												7
Cherry Lake	2	5	1	16																					
Rocky Springs	1	4		12					1	30	4		10	1	5		5	30	35				3		14
Shiloh	1													1	4			35	35	7					8
Sirmons																									
Greenville													11	1	4			28	28						6
Ebenezer																									
White Springs		5	1	32					1	25	3			1	9			60	60	1		1	5	18	50
Swift Creek		1							1	15				1	5			45	45	3		1	1	10	12
Falling Creek		1												1	4			26	26			1		12	12
Corinth		2												1	5			30	30	6		1			15
Bethel		9							1	15	3			1	6			63	63	2		1	2	12	28
Mt. Tabor		2												1	5			26	26	1			1		15
TOTAL	97	435	37	1534	2	55	12	50	53	1400	229	38	1511	70	689	232	246	5827	6305	236	224	52	160	1193	7882
TOTAL LAST YEAR	76	466	39	1459			29	63	46	1383	264	47	4182	69	682	250	229	5500	6438	175	150	41	158	1318	6881
INCREASE	21			75	2	55			7	17				1	7		17	327		61	74	11	2		1001
DECREASE		31	2				17	13			35	9	2671			18			133					125	

Statistical Table No. 2—Tampa District

Clearwater: 1st Church	8	50	1	187					2	60	27		65	1	45	16	35	391	442	18	51	4	12	175	699
Belmont Park	1	12	1	24					2	40	6	2	25	1	17	14	5	116	135	1		2	4	43	125
Central														1	5			33	33				1	12	43
Dunedin		4	1	47					1	28	13	2	54	1	11	12		108	120	6		3	5	19	80
Palm Harbor		7	1		1	18			1	20	3	1	10	1	13			127	127	4		4	3	33	109
Curlew		4												1	8			57	57				2	18	65
Largo	2	11	1	22					2	78	25		90	1	27	15	20	198	233			3	6	69	378
New Port Richey	1	2	1	12										1	8	5		40	45				2	16	82
Elfers			1	9										1	6			40	40	2				10	44
Hudson	1													1	4			30	30						7
Odessa		1	1	8										1	7			40	40	6					37
Keystone		6							1	20				1	6			40	40	18				4	62
Northside		5	2	21			1		2	46	28	1	4	1	15	6		96	102		5		2	50	60
Clearview														1	10			65	65				2	20	49
Safety Harbor	2	4	1	14			1		1	32	3		35	1	14			80	80				1	25	74
Friendship		2					1							1	10	8		42	50	4			1	32	70
Seminole		7	1	22			1	12	1	16			5	1	11	2		92	94	11	2	3	5	48	166
St. Petersburg: 1st Church	40	40	1	165					2	166	46	10	105	1	106	70	52	760	882	60	4	8	20	243	1036
Gulfport		1												1	6			35	35					6	49
Childs Park		10	1	20					1	24	10	2	11	1	15		9	165	174						216
Pasadena	1	4	1	14			1		1	15	5		42	1	12	23		82	105	10	2		8	45	136

STATISTICAL TABLE NO. 2—TAMPA DIST.—Continued

CHARGE AND CHURCH	Papers Taken		Woman's Work		Lay Activities				Epworth Leagues					Sunday Schools											
	General Organ	Conference Organ	No. of Societies	Members	No. of Brotherhoods	Members	No. of Stewardship Committees	No. in Fellowship of Stewardship	No. of Chapters	Members	Raised for Missions	Raised for Anniversary Day	Raised for all Other Purposes	No. of Sunday Schools	Officers and Teachers	No. on Cradle Roll	No. in Home Department	No. in all Other Departments	Total Enrollment in all Departments	No. of Pupils Who Have Joined Church	No. Taking Training Courses	No. of Wesley Classes	Raised on Sunday School Day	Raised for Missions	Raised for all Other Purposes
Trinity-St. Pete	3	5	1	25					1	3	5		60	1	10	11		102	113	10	1		3	34	129
Tampa: 1st Church	12	35	1	96			1	36	1	35	7	6	11	1	39	43	9	254	306	21	17	5	8	127	684
Bayshore	1	6	1	20			1		1	15	5		47	1	10			65	65	2			2	17	101
Eighth Avenue																									
Uceta	1	1												1	9			54	54					11	38
Edgewood	1	2	1	12			1	20	1	15	1		3	1	15	10		115	125	9	10		3	28	135
Hillsboro	1		1	13			1	15	1	26	20		21	1	8			74	74	10	9		3		109
Belmont			1	10			1	10	1	28	2		72	1	8			80	80	17	6				51
Highland Avenue	2	20	1	74			1		2	43	33	4	40	1	30	15	24	350	389	5	24	6	10	120	567
Hyde Park	8	10	1	264			1		1	33	2		15	1	56	16	50	502	568	20	8	2	48	328	1212
Nebraska Avenue	1	15	1	70					2	60	20	5	5	1	32	13		249	262	7	9	1	5	75	329
Port Tampa	1	6	1	13			1		1	8			3	1	10	16		50	66	3					126
Interbay	1	1	1	13				4	2	40	10	3	29	1	10			64	64	11	15		4	8	17
Seminole Heights	2	10	1	127			1		2	76	36	2	78	1	61	50		602	652	16	5	3	24	236	2000
Sulphur Springs	1	17	1	17					2	54	15	2	30	1	17	10		208	218	18	27	2	6	32	148
Oak Grove	1	11	1	19					2	46	39	6	33	1	18	9	4	145	158		29	6	10	58	170
Tampa Heights	3	27	2	111			1	67	3	76	34	9	65	1	67	61	92	653	806	25	9	7	13	141	565
Trinity	2	20	1	40			1		2	79	11	2	33	1	49	20	20	189	229	31	5	1	10	36	438
Tarpon Springs	1	8	1	18			1		1	52	2		55	1	12			112	112	2		2	4	42	141
Anona		1							1	16	2		3	1	8			49	49						29
TOTAL	98	365	33	1507	1	18	17	164	44	1250	410	57	1049	40	825	445	320	6554	7319	347	238	62	227	2161	10576
TOTAL LAST YEAR	82	395	40	1582	2	30	23	282	45	1358	500	53	1493	42	829	459	344	6576	8202	317	146	63	169	2423	12959
INCREASE	16											4								30	92		58		
DECREASE		30	7	75	1	12	6	118	1	108	90		444	2	4	14	24	22	883			1		262	2383

Recapitulation Table No. 2—Florida Conference

Bartow	82	445	28	1281	4	95	19	41	53	1183	261	91	565	40	681	177	201	5254	5632	283	92	53	176	1505	8386
Gainesville	58	384	41	1206			52	111	56	1333	269	44	924	69	701	237	193	5588	6018	338	61	37	124	1173	7149
Jacksonville	54	249	30	1496	2	145	23	120	42	1070	198	46	1912	35	632	213	162	5137	5512	239	183	70	312	1677	8842
Miami	62	405	36	1502	2	50	22	123	42	1226	454	70	1380	37	725	462	90	6304	6856	290	159	29	175	1457	8678
Orlando	52	357	31	1524			18	144	44	1295	332	66	824	40	717	339	346	5558	6243	299	128	30	176	1372	9202
Sarasota	72	429	40	1529	1	77	26	141	44	1316	285	66	1272	47	741	273	208	6025	6506	240	181	48	157	1334	9053
Tallahassee	97	435	37	1534	2	55	12	50	53	1400	229	38	1511	70	689	232	246	5827	6305	236	224	52	160	1193	7882
Tampa	98	365	33	1507	1	18	17	164	44	1250	410	57	1049	40	825	445	320	6554	7319	347	238	62	227	2161	10576
TOTAL	575	3069	276	11579	12	440	189	894	378	10073	2438	478	9437	378	5711	2378	1766	46247	50391	2272	1266	381	1507	11872	69768
TOTAL LAST YEAR	616	3245	278	10932	13	444	215	1328	258	9922	2572	343	12145	373	5665	2813	1691	43259	54059	2010	1023	412	1405	14016	80528
INCREASE				647					120	151		135		5	46		75	2988		262	243		102		
DECREASE	41	176	2		1	4	26	434			134		2708			435			3668			31		2144	10760

Statistical Table No. 3—Bartow District

Charge and Church	Presiding Elder		Preacher in Charge		General and Conf. Work		District Work		Financial Exhibit—Raised During the Year														
	Apportioned	Paid	Apportioned	Paid	Apportioned	Paid	Apportioned	Paid	Voluntary Kingdom Extension Offering	Golden Cross	Southern College	Superannuate Endowment	Orphanage	Incidentals and Other Objects	Churches and Parsonages	Insurance Premiums	Total Amt. Raised by W. M. Societies	Total Amt. Raised by Brotherhoods	Total Amt. Raised by Epworth Leagues	Total Amt. Raised by Sunday Schools	Total	Less Items Reported Twice	Grand Total for Year
Auburndale	144	122	1200	1198	424	129	7	2	8				37	93	289		70		27	114	2089		2089
Lake Alfred	22	22	180	180	81		2	2	7				18	21	112	10	85			84	541		541
Avon Park	216	116	1800	970	522	47	10	5	26	2		24	72	122	90	54	91	12	25	340	1996		1996
Bartow	312	312	2600	2600	1326	726	24	12	50	5	303	23	168	831			700		35	507	6272		6272
Brooksville	180	156	1500	1300	706	200	13		25		30		57	142	50	25	360			245	2590	107	2483
Clermont	180	180	1500	1500	642	200	12		20	20			100	500	275	61	180		24	268	3328		3328
Dade City	216	180	1800	1500	675	233	12		8		6		151	325	560	40	243		40	268	3554		3554
Frostproof	216	135	1800	1120	600		12		12	250			48	100	200	47	98		60	215	2285		2285
Groveland	144	144	1200	1300	631	188	10		16	1	135		125	194	185	121	107		29	162	2707		2707
Mascotte		2	300	165	135		4							17	16				61	265	526		526
Haines City	248	210	2080	1750	859	102	16		26	33		50	67	343	545	59	352		32	189	3758		3758
Highland City	29	14	240	140	84	5	1	1	5		57		2	10	1					17	252		252
Eaton Park	29	8	240	90	84	3	1		1				5	12	6	2	4		3	50	184		184
Orange Heights	29	12	244	144	84	10	1	1	2				15	50			17		14	105	370		370
Homeland	54	54	450	450	216	109	4	4	51				86	92	65		88		29	116	1144	47	1097
Alturas	54	54	450	450	215	23	4			6			62	62	41	44	102		14	133	991	32	959
Kathleen	36	24	300	203	158	5	3	1	2			3	28	67	51				24	58	466		466
Knights	32	32	270	270	125	51	3	3	4		15		26	91	148	21			33	67	761		761
Cork	36	23	300	191	200	4	3		3		2		10	47	41	8			23	34	386	14	372
Galloway	30	13	250	109	83	5	1	1					5	6	1						140		140
Lake Placid	86	17	720	511	234	21	4		4			9	43	108	2797		176		19	208	3913	191	3722
DeSoto City	40	24	500	320	136	37	3	3	3				19	11	25		46		1	63	552	43	549
Lake Wales	300	300	2500	2500	946	946	17	17	33	19			167	2318	88	96	512	33	72	1210	8311	483	7828
Lakeland: 1st Church	360	360	3000	3000	1914	1914	35	35	527	25	437	109	508	3640	3003	457	1727		96	1910	17748	665	17083
College Heights	288	288	2400	2400	1017	1017	19	19	110	3			113	16930	1359	250	404		85	315	23293		23293
Myrtle Street	168	61	1400	670	564	61	11	2	4		5		40	203	208	28	168		40	274	1764		1764
Cornelia Avenue	12	11	100	88	40	4							19	12	33					60	227		227
Moore Haven	120	81	1000	673	250	80	6	6	6				22	58	26		90			125	1167		1167
Venus	30	10	250	90	100		2	2					9	10	25					25	171		171
Mulberry	180	121	1500	1009	572	95	11	5	13			5	39	158			161		15	257	1878	91	1767
Okeechobee	180	93	1500	975	462	38	8		4	5	25		26	195	49	66	229		27	154	1849	50	1799

STATISTICAL TABLE NO. 3 —BARTOW DIST.—Continued

Trilby	30	30	250	250	100	31	4	4	2					12	35		27			28	419		419
Lacoochee	60	53	500	442	200	48	5	5	1				17				88		8	150	812		812
Spring Lake	48	27	400	230	180	24	4	2	2				12	93	14		40		22	54	520		520
Blanton	36	22	300	182	120	9	4	1	2				18	15			27		22	71	369		369
Richland	6	4	50	30	51	2							3	1						9	49		49
San Antonio		1		10	50	1													18	9	39		39
Scott's Chapel		2		16	50															5	23		23
Providence		2		15	50	5															22		22
Lake Lindsay		1		7	50														3	10	21		21
New Harmony				3																5	8		8
Prospect	6	3	50	26	51	1														9	39		39
Winter Haven	288	288	2400	2400	1347	325	25	25	97		307		539	1223	1099	129	1040		78	2117	9667	511	9156
TOTAL	4445	3579	37524	31477	16334	6699	301	158	1075	364	1322	223	2676	28112	11437	1518	7232	45	979	10305	107201	2234	104967
TOTAL LAST YEAR	4782	3945	40598	33631	19527	8431	315	139	515	78		419	2638	13830	7028	1254	9715	66	1318	11298	94307	2649	91658
INCREASE								19	560	286	1322	196	36	4282	4409	264					12894		
DECREASE	337	366	3074	2154	3193	1732	14										2483	21	339	993			

Statistical Table No. 3—Gainesville District

Alachua	187	115	1500	925	570	114	45	5	25		17		45	100	50	37	182		6	184	1805	[illegible]	
St. Johns	7		60	33	18	1								9							43		
Altoona			100		1								18	3	117		53			50	301		
Grand Island			65		2								5	2	145					29	181		
Lisbon			80		12								4	4	30				4	31	73	[illegible]	69
Paisley		7	105										41	8	166	9	88		29	133	481	135	346
Bronson	67	67	533	533	150	150	20	20	30				25	183	190	23	92		30	107	1450	25	1425
Cedar Keys	28	28	222	222	50	50							29	45	25		10		29	139	577	29	548
Ellzey	14	14	111	111															10	9	144		144
Bushnell	150	125	1200	1000	523	95	36	15	16	2	50	2	35	150	266		236		6	103	2101	127	1974
St. Catherine		7		56		5						1	3	11						12	95	3	92
Citra	50	47	400	395	100	100			5				23		28	8	35			71	712	58	654
Anthony	38	36	300	265	50	50		8	10				41			50	9			143	612	41	571
Sparr	38	34	300	281	50	50			5				25		8				22	49	474	25	449
Burbank	13	9	100	78	10								7							26	120	7	113
Pine	8	2	60	13					1												16		16
Island Grove	25	24	200	179	30	26			4				8							3	244		[illegible]
Lochloosa	13	6	100	70									7							13	96		167
Coleman	62	62	500	500	343	100	15	10	18	2	38		26	125	118		175		6	159	1339	[illegible]	927
Wildwood	63	63	500	500	343	100	15	10	13	1	37		30	66	257	29	236		25	165	1532		281
Cross City	169	169	1350	1350	601	301	25	25	25				23	18	251	35	319		38	238	2792	[illegible]	132
Old Town	31	31	250	250	50	50	5	5						3	793					10	1142	[illegible]	2750
Dunnellon	150	76	1200	607	426	33	36	2	5	10		15	22	123	56	42	258		20	138	1407	[illegible]	370
Cedar Grove																							36
Holder														8							8		

STATISTICAL TABLE NO. 3—GAINESVILLE DIST.—Continued

Charge and Church	Presiding Elder		Preacher in Charge		General and Conf. Work		District Work		Financial Exhibit—Raised During the Year														
	Apportioned	Paid	Apportioned	Paid	Apportioned	Paid	Apportioned	Paid	Voluntary Kingdom Extension Offering	Golden Cross	Southern College	Superannuate Endowment	Orphanage	Incidentals and Other Objects	Churches and Parsonages	Insurance Premiums	Total Amt. Raised by W. M. Societies	Total Amt. Raised by Brotherhoods	Total Amt. Raised by Epworth Leagues	Total Amt. Raised by Sunday Schools	Total	Less Items Reported Twice	Grand Total for Year
Gainesville: 1st Ch.	438	438	3500	3694	2055	2055	100	105	110	10			214	3188	1487	84	2918		184	929	15416		15416
Hawthorne	75	75	600	747	280	164	18	18	22	5	47	5	66	83	665	16	219		39	304	2475	66	2409
Rochelle	12	6	100	63	47	24	3				10										103		103
Campville	16	12	125	125	77	19	4		4		6		24	10						39	239	34	205
Orange Creek	16	12	125	125	106	18	4		3		5		1	11						13	188		188
McMeekin	3	3	23	23	33	12	1														38		38
Interlachen	16	16	125	125	74	23	4	2	6		20		17	74		9				112	404		404
Orange Springs				9		3															12		12
High Springs	150	137	1200	1100	500	223	36	18	20	4	70		55	100	30	54	80		11	204	2106	26	2080
Bland	18	15	150	150	100	27	4	2	5	1			8	15						20	243		243
Inverness	43	43	350	350	32	32	5	5	10				18	20			127		5	127	737	18	719
Floral City	31	20	250	165	18	18	3	3	7				6	5					30	31	285	6	279
Hernando	37	29	300	232	24	24	5	5	4				18	5	40		68		20	80	525	18	507
Crystal River	12	10	100	77	5	5	1	1	2				3	3						12	113	3	110
New Hope	25	9	200	72	16	16	1	1	2					2	50				3	35	190		190
Lecanto	9	2	75	12	2	2															16		16
Homasassa	9	1	75	8	3	3															12		12
Lake Butler	66	50	600	410	200	125	10	5	7		20		38	20	75	23	88		30	109	1000	53	947
Worthington Spgs.	16	15	150	135	75	10	8	5	5		5		5	16	25		20		15	13	269	15	254
Spring Hill	27	25	250	215	75	15	7	5	3		5			5	25						298		298
Hague	11	2	100	30	58		5						1	5	15					8	61		61
Lady Lake	27	17	221	124	36	36	5	5	9		20		35	16	64		102			111	539		539
Summerfield	33	33	236	236	66	66	5	5	1		14		3	12		2				29	401		401
Oxford	27	27	234	234	65	65	5	5	9		18		15	12	50					95	530		530
Ocklawaha	22	12	180	86	13	13	5	5	2				17	12	94					57	298		298
Leesburg	252	184	2100	1536	300	300	60		45		125		205	664	319	67	623		37	611	4716		4716
Micanopy	40	38	325	300	60	56			7				36	30	56	84			64		671		671
Archer	63	42	500	350	75	29			3		36		12	31			50		42	95	691		691
Evinston	22	22	178	178	45	36			7				33	15	43		92		21	65	512		512
Shiloh	13	13	100	100	25	10			3				5	10						25	166		166
Ocala	375	375	3000	3000	1484	1484	90	15	94		400		211	1399	500	210	1295		176	1160	10319		10319
Palatka	300	300	2400	2400	1095	500	72	29	50	8	100		155	579	381	67	463		25	398	5455	168	5287
E. Palatka	9	9	72	72		5							5	24		21	58		3	26	223		223

STATISTICAL TABLE NO. 3—GAINESVILLE District—Continued

Sumterville	25	12	200	138	25	15	5	5	8		8		8	19					19	232		232
Panasoffkee	25	25	250	250	25	25	5	5	8		8		9	6			3		8	29	376		376
Reddick	63	58	500	465	250	55	15	5	7		24		30	76	350		150		32	130	1382	50	1332
Kendrick	25	20	200	159	125	31	6	1	2		8		10	37	10		15		11	32	336		336
McIntosh	37	30	300	253	160	34	12	5	3		20		25	50	50		50			51	571	50	521
Orange Lake	9	9	75	75	50	20	2	2	2		6		3	29					8	20	174		174
St. Johns	17	12	135	97	60	10	4	2	1		12		4	18	50				4	25	235		235
Tavares	150	130	1200	1040	400	100	30	10	10		30		70	133	374	43	207		34	308	2489	201	2288
Trenton	54	41	437	337	215	5	12	3	2		6		13	83	30		33		36	107	696		696
Chiefland	37	31	300	250	185	10	8	1	1				18	60	10		16		50	61	508		508
Newberry	25	25	200	200	120	19	6		1				18	69	90	12	53		11	58	556		556
Haile	6	6	50	50	75	5	4	1	1					22	13					22	120		120
Umatilla	187	187	1500	1500	650	307	45	30	40		75		81	215	260	85	215		44	359	3398	60	3338
Waldo	62	62	500	500	336	90	15	10	6		40		21	69	75		503		50	101	1528	223	1305
Melrose	50	39	400	315	192	24	12	3	3		4		29	25	67		79		23	126	737	59	678
Hampton	12		100	55	48	9	3							25					5		94		94
Florahome	12		100	40	48	1	3							15					6	25	87		87
Windsor	6		50	14	24	1	1													20	35		35
Webster	75	28	600	223	245	20	15	2	5				8	65			89		30	53	523		523
Center Hill	43	29	350	232	220	50	13	2	5				11	25	1000		35			62	1451		1451
Linden	28	32	225	258	170	30	8	2	5				4	20						44	395		395
Williston	187	120	1500	1000	776	201	45	18	36	1	50	5	57	310	100	32	254		27	210	2421	121	2300
Montbrook				45		2			2					2							51		51
Wacahoota	12	12	100	100	25	7								5							124		124
TOTAL	4473	3823	36452	31447	14797	7714	927	446	745	45	1334	28	2042	8602	8958	1042	9598		1309	8382	85515	2434	83081
TOTAL LAST YEAR	5068	3974	41465	33156	20130	8564	1164	569	941	13		32	2147	9100	8954	814	9611		1380	8493	87748	2521	85227
INCREASE										32	1334				4	228							
DECREASE	595	151	5013	1709	5333	850	237	123	196			4	105	498			13		71	111	2233	87	2146

Statistical Table No. 3—Jacksonville District

Bunnell	91	50	1600	930	345	70	40		4	7			34	98	748				86	96	2123		2123
Centenary	19		200	187	100	63	9		9				17		50				11	61	398		398
Callahan	61	38	600	377	244	130	23	13	9		15	9	21	52	84	11	82		2	117	960	150	810
Hilliard	39	28	320	230	156	94	14	8	2		15		17	56	10	5	62		25	64	616	57	559
Dinsmore	52	52	700	700	200	55			8				35	95		20	24		62	153	1204	214	990
Epperson	53	53	700	700	200	123			3				19	90		18	325		25	216	1572	239	1333
Doctor's Inlet	22	18	100	84	71	13	8		3		2		6	5		9	36			40	216	49	167
Middleburg	22	22	125	125	71	71	8	8	3		3		5	18	18		800		9	16	1098	171	927
Bethel	29	29	140	140	99	42	11		3				11			27				64	316	11	281
Switzerland	10	1	35	4	33	3	4						2		118					7	135	3	132
Fernandina	110	110	1500	1500	475	83	56		21	7	36		39	212	100	49	281		72	240	2750		2750
Garden City	28	28	120	134	144	21	10	2	3				34	17			53		2	85	379	9	370
Hutto	8	8	40	28																	36		36
Yulee	29	29	300	308	156	35	13	2	4				10	124		48	24		7	64	655		655

STATISTICAL TABLE NO. 3—JACKSONVILLE DIST.—Continued

Charge and Church	Presiding Elder		Preacher in Charge		General and Conf. Work		District Work		Financial Exhibit—Raised During the Year														
	Apportioned	Paid	Apportioned	Paid	Apportioned	Paid	Apportioned	Paid	Voluntary Kingdom Extension Offering	Golden Cross	Southern College	Superannuate Endowment	Orphanage	Incidentals and Other Objects	Churches and Parsonages	Insurance Premiums	Total Amt. Raised by W. M. Societies	Total Amt. Raised by Brotherhoods	Total Amt. Raised by Epworth Leagues	Total Amt. Raised by Sunday Schools	Total	Less Items Reported Twice	Grand Total for Year
Green Cove Springs	80	60	1100	843	240	117	34		6		20		19	40	64	37	334		40	150	1730	127	1603
Hastings	110	110	1200	1200	575	61	43		1		40		50	150	3420	15	196		85	130	5458	441	5017
Jacksonville:																							
Anderson	190	146	2000	1539	884	125	79		9		32		100	443	530	31	717		44	591	4307	74	4233
Avondale	240	190	2400	1900	799	100	83		23		56		46	500	1004	41	1024		20	439	5343		5343
Epworth	125	55	1500	1000	400	66	40		9	1	20	1	23	149	407	38	267		25	205	2266	90	2176
First Church	660	660	3600	3600	2257	2257	211	211	119	35	250		150	3684	3584		3376		164	3315	21405	1000	20405
Hendricks Mem.	210	210	1800	1800	920	305	96		41		60		86	545	450	36	783		32	523	4871	100	4771
Main Street	135	100	1400	1033	400	145	45	5	17		40		29	137	112	7	619		91	275	2610	97	2513
Murray Hill	75	47	1200	735	325	54	37		5		11		38	35	550		472		16	279	2242		2242
Ortega	100	75	1200	888	380	69	41		7	1		3	20	60	14	17	85		10	160	1409		1409
Riverside Park	800	800	4800	4800	2760	2760	283	75	97		110		443	9423	207	631	4125	778	1079	4496	29824	3500	26324
Springfield	400	400	2400	2400	1400	1400	140	140	50	4	150		159	1957	367	318	2268	69	22	1443	11147	73	11074
Spring Glen	44	33	300	229	167	40							14	20	110	15	78		33	134	706	78	628
Wesley Memorial	176	142	1800	1416	800	204	79		9	300			38	71	65	17	1302		65	249	3878	38	3840
Inman	50	50	450	450	150	75			4				30	20			85		35	91	840	80	760
Woodstock	50	35	450	336	150	39			4				18	41	463		54			60	1050	28	1022
Macclenny	60	47	600	553	280	63	25		6				18	73	18		269			80	1127	35	1092
St. Augustine	180	162	2000	1832	843	166	60		16			19	50	432	692	104	874		74	349	4770	300	4470
Starke	150	115	1400	1100	542	170			12		40		62	56		30	127		2	111	1825		1825
St. Matthews	50	22	500	426	165	62	17				15		21	119		24				30	719	36	683
Baldwin	50	22	300	246	150	50	21		6				19	500						54	897		897
Bryceville	5	5	50	50	25	25			2				12	20						53	167		167
Marietta			25		25	10															10		10
TOTAL	4513	3952	38955	33823	16981	9166	1530	464	515	355	915	22	1695	19242	13185	1548	18742	847	2138	14440	121059	6970	114089
TOTAL LAST YEAR	5000	4358	44810	37662	20348	9371	1955	296	711	77		53	1867	25286	21606	1262	18551	720	942	14573	137335	6507	130828
INCREASE								168		278	915					286	191	127	1196			463	
DECREASE	487	406	5855	3839	3367	205	425		196			21	172	6044	7421					133	16276		16739

Statistical Table No. 3—Miami District

Boynton	125	100	1000	859	390	62	40	5	12	14			51	82			37		8	200	1430		1430
Dania	112	112	900	900	320	320	36	36	8	3	75		79	299	150	20	155		53	250	2460		2460
Delray Beach	130	130	1040	1040	424	180	42	42	19	2	16		48	183	376	46	278		14	178	2552		2552
Boca Raton			88	76										16	99					50	241		241
Fort Lauderdale	250	225	2000	1800	880	312	80	70	30		38		90	300	510	33	572		136	440	4556	185	4371
Fulford	62	40	500	467	150	15	20	10	8				14	14	33		111		13	55	780	33	747
Ojus	63	58	500	318	150	35	20	5	2				51	231	10		20		5	97	832		832
Homestead	225	225	1800	1800	595	595	72	72	14		40	5	53	228	520	14	143		67	314	4090		4090
Jupiter	63	38	500	304	250	53	20	10	10				24	59	398	79	114		20	139	1248	41	1207
Salerno	38	38	300	300	150	14	12	12	10	4			28	10	40		69		178	703	1406	69	1337
First Ch., Key West	263	225	2100	1800	800	170	50	20					568	675	918	22	224		83	434	5139	190	4949
Fleming St.	200	131	1600	1050	718	120	64	15	10		14		36	545	100		226		70	217	2534	136	2398
Matecumbe	72	58	600	487	180	180	28	8	18				27	138	75	9	20		30	172	1222	10	1192
Plantation	6	6	50	50										10							66		66
Tavernier	6	6	50	50																	56		56
Ley Memorial		62		611	425	81		15	12				26	25		23	69		108	203	1235	26	1209
Coral Gables	250	206	2000	1650	500	150	80		33		5		33	490	5901	24	163		85	385	9125	167	8958
Floral Park	68	45	550	325	155	67	22	22	5				36		75		123		10	271	979		979
Sellers Glade	37	37	300	300	125	125	12	12	5				31		178				8	175	871		871
Silver Bluff		68	780	540	200	52	25	10	10				27	190	260	12	460		10	220	1859		1859
Holleman Park		24	350	250	160	50	20	8	2				11	220	175	24			5	230	999		999
Highland Park	125	62	1000	506	340		40	27	6				11	142	15		14		8	203	994		994
Lemon City	225	225	1800	1800	780	200	72	72	21		39		72	505	17		315		83	297	3636		3636
Miami Beach	150	150	1200	1200	400	170	48		50				54	1005	50		232			189	3090	74	3016
Tarboux Memorial	162	162	1300	1300	600	461	52	52	5				72	275	240	18	225		59	474	3343		3343
Trinity	625	625	5000	4167	2656	2656	200	200	27	12	135		550	4847	460	315	2297		321	1097	17709		17709
Oakland Park	106	78	850	674	218	10	34		3				26	45	100	23	105		10	99	1173		1173
Progresso	44	24	350	195	82	13	14	9	3		14		22	21	3	6				62	372		372
Pahokee	188	188	1500	1500	480	480	60	60	43		119		63	200	610	30	187		125	366	3971		3971
Pompano	150	142	1200	917	400	150	48	48	18	4	5		14	56	162	26	264		50	206	2062	14	2048
Stuart	150	150	1200	1200	590	166	48	48	18	3	120	3	73	245	625	28	215		23	247	3164	108	3056
Gomez-Hobe Sound														37						28	65		65
Indian Town														10					5	20	35		35
Silver Palm	63	63	500	500	190	91	20						35	80	450	25	197		21	220	1682	150	1532
Perrine	50	45	400	361	164	35	18						35	30	10		22		22	125	685	30	655
W. P. Beach: 1st	375	375	3000	3000	2200	1215	120	85	60	6	153		340	370	400		1870		71	1133	9078	153	9078
Northwood	75	45	600	450	200	100	24	1	10				23	92	70		108		83	127	1109		1109
Sarah Wagg Mem.	150	100	1200	780	327	100	48		15				33	125		122	75		34	136	1520	30	1490
TOTAL	4608	4268	38108	33527	16169	8428	1489	974	487	48	773	8	2656	11800	13030	899	8910		1818	9762	97388	1416	95972
TOTAL LAST YEAR	5865	4787	46930	40210	20997	13302	1874	943	1529	51		298	3432	24623	23229	587	12303	60	1857	12255	139466	3520	135946
INCREASE								31			773					312		60					
DECREASE	1257	519	8822	6683	4828	4874	385		1042	3		290	776	12823	10199		3393		39	2493	42078	2104	39974

Statistical Table No. 3—Orlando District

Charge and Church	Presiding Elder		Preacher in Charge		General and Conf. Work		District Work		Financial Exhibit—Raised During the Year														
	Apportioned	Paid	Apportioned	Paid	Apportioned	Paid	Apportioned	Paid	Voluntary Kingdom Extension Offering	Golden Cross	Southern College	Superannuate Endowment	Orphanage	Incidentals and Other Objects	Churches and Parsonages	Insurance Premiums	Total Amt. Raised by W. M. Societies	Total Amt. Raised by Brotherhoods	Total Amt. Raised by Epworth Leagues	Total Amt. Raised by Sunday Schools	Total	Less Items Reported Twice	Grand Total for Year
Apopka	165	165	1500	1500	494	494	60	60	5	4	50		106	304	212	44	357		59	273	3633	192	3441
Benson Springs	59	59	660	660	254	150	34	34	25	7			93	1650	130		108		405	106	3427	102	3325
N. Lake Monroe	7	3	75	37	25	19			3				9	18					5	51	145	51	94
Ebenezer		4		47	15	8			1				15	15						25	115	25	90
Osteen		1		9	10				1				5	20						15	51	15	36
Paula		1		12	10	1															14		14
Cocoa	165	140	1510	1275	631	191	65	36	10	20	25		35	312	200	28	347		45	368	3032	28	3004
Crescent City	99	47	1100	720	440	102	44	12	4	53			48	90		26	134		65	165	1466	29	1437
Georgetown	9	9	100	118	40	3								15		9					154		154
Daytona Beach	198	102	1800	1057		28		15					68	159	312	41	348		15	337	2482	236	2246
DeLand	325	238	2250	1836	1000	250	93	70					200	650	125	26	400		31	624	4450		4450
Fort Pierce	198	198	1800	1802	991	194	72	45	21		51		77	600	1250	252	329		42	600	5461	237	5224
Kissimmee	198	165	1800	1600	756	252	56	25	25	15		28	153	337	66	23	250		30	686	3655		3655
Shingle Creek	11	11	100	100									30	160						180	481		481
Mims	54	43	600	500	108	24	20	12	9	1	20		53	187	47	15	68		61	120	1160		1160
Geneva	18	18	200	200	100	16	14	14	6		10		6	30			30			38	368		368
New Smyrna	198	165	1800	1500	768	332	72	72	25	1	100		104	143	200	14	402		53	414	3525	219	3306
Ocoee	72	35	800	388	270	32	32	5	1		12		15	30	359	40	95			111	1123	3	1120
Mt. Verde	27	18	300	199	115		12		3				15		75	16	46				372	38	334
Oviedo	108	99	1200	1100	360	223	36	20	30		45		87						26	198	1828		1828
Orlando:																							
First	429	429	3300	3300	2535	2535	132	132	106				590	5554	2266	453	1428		207	1974	18974	1440	17534
Broadway	283	181	2100	1393	1024	165	63	22	28	5		10	127	875		313	592		58	527	4296	600	3696
Concord Park	108	108	1200	1200	493	493	48	48	7		40		58	435	953	28	390		63	272	4095	260	3835
Lockhart				75									16			25	37		47	80	280	16	264
Farradale													10							57	67		67
Reeves Mem.	54	25	600	500	242		24	2	4				15	105	224	2	88		49	89	1103	48	1055
Zellwood	54	44	600	500	285	149	24	9	4	5	23		41	40	11	11	62		10	79	988		988
Pine Castle	27	27	300	300	149	149	12	12	10	4			51	133		48	122		45	180	1081	99	982
Conway	27	20	300	220	115	29	12	5	3				15	12						84	388	15	373
Walker Mem.				29									15	42			14		9	53	162		162

STATISTICAL TABLE NO. 3—ORLANDO DIST.—Continued

Port Orange	29	29	321	321	100	53				4			44	161			25		4	118	759	25	734
Lake Helen	9	9	98	98	35	10							19	9						37	182	10	172
Flagler Beach	6	6	69	69	25																75		75
Sanford	390	390	3000	3000	1678	1678	132	132	300	26			395	2260	606	63	1061		3	1516	11430	1097	10333
Sebastian	81	81	900	900	354	65	36	36	33	3	3		39	77	140	47	127		47	127	1725	41	1684
Roseland	11	11	125	125	36	36	5	5	5				16	6	77					31	312		312
Micco		7		80	16	16			5				11		500					40	659		659
Seville	31	31	350	350	120	34	12	7	5	1			32	90	75	15			8	60	708	60	648
Pierson	54	54	600	600	200	100	24	14	7				30	130	58		30		15	84	1122	61	1061
DeLeon Springs	27	27	300	300	120	33	12	6	3	1			42	127	3		27		14	93	676	93	583
Winona	7	4	75	40	25		3	1							5						50		50
Barberville	5	4	60	41	15	3	1	2							5						55		55
Titusville	135	110	1500	1226	718	215		9	6	50			77	264	127	27	228		15	115	2469	127	2342
Vero Beach	165	132	1500	1200	684	75	52	18	10		45		62	75	148	51	265		120	239	2440	62	2378
Winter Garden	198	198	1800	1800	848	531	72	72	42	9	10		145	771	95	52	350		65	573	4713	240	4473
TOTAL	4041	3448	36693	32327	16204	8688	1274	952	747	209	434	38	2969	15886	8269	1669	7760		1616	10739	95751	5469	90282
TOTAL LAST YEAR	4693	3735	44889	37186	21799	8640	1282	720	460	58		45	2842	24201	13739	1817	11359	18	1711	12571	119102	5163	113939
INCREASE						48		232	287	151	434		127									306	
DECREASE	652	287	8196	4859	5595		8					7		8315	5470	148	4599	18	95	1832	23351		23657

Statistical Table No. 3—Sarasota District

Alva	57	34	500	280	200	47	13	5	7				27	180	55	10	176		33	141	995		995
Idalia	22	22	200	200	80	46			3				14	60			34			75	454		454
Arcadia	225	225	1800	1800	500	250	40	30	36	10	1	50	148	683	90	168	1150		14	504	5159	76	5083
Boca Grande	78	66	600	507	180	114	11	11	7		15		18	54	215		388		60	137	1592	67	1525
Ft. Ogden	78	65	600	500	120	83	8	8	8		10		24	18	13	28	38		95	94	984		984
Bowling Green	150	130	1200	1200		83	26	21	15	4		90	139	276	121	41	228		27	374	2749		2749
Ft. Green				21																12	33		33
Bradenton	325	325	2600	2600	1322	1322	50	50	144	5	65		234	3573	2005	370	1045		254	2152	14144	1193	12951
Brandon	100	83	800	660	245	145	14	14	40	3	17		43	40	50	22	194		30	186	1527	100	1427
Riverview	63	63	500	500	200	115	10	10	20		13		43	44	25		95			140	1068	44	1024
Ft. Myers:																							
First Church	300	232	2400	1850	1312	506	50	40	40				128	1124	101	142	2461		137	894	7655		7655
Edgewood	150	53	1200	427	464	66	17	17	6	3		2	18	153			52		39	138	974		974
Grand Avenue	63	25	500	200	200	11	11	11	6				13	25	2000	5	140		27	123	2586		2586
Estero	18	13	150	100	72				4				5	30		8	25			25	210		210
Sanibel				100									3								103		103
Captiva				60																	60		60
Ft. Meade	180	144	1500	1200	781	130	30	30	25	10			100	343	995	20	653		59	936	4645		4645
La Belle	75	75	600	600	297	150	11	11	22	5	15		55	252	155		114		62	239	1755	77	1678
Felda		1		5																4	10		10
Sears		3		29																13	45		45
Citrus Center		1		3																3	7		7

STATISTICAL TABLE NO. 3—SARASOTA DIST.—Continued

Charge and Church	Presiding Elder		Preacher in Charge		General and Conf. Work		District Work		Financial Exhibit—Raised During the Year														
	Apportioned	Paid	Apportioned	Paid	Apportioned	Paid	Apportioned	Paid	Voluntary Kingdom Extension Offering	Golden Cross	Southern College	Superannuate Endowment	Orphanage	Incidentals and Other Objects	Churches and Parsonages	Insurance Premiums	Total Amt. Raised by W. M. Societies	Total Amt. Raised by Brotherhoods	Total Amt. Raised by Epworth Leagues	Total Amt. Raised by Sunday Schools	Total	Less Items Reported Twice	Grand Total for Year
Manatee	150	115	1200	925	300	154	15	15	12	2	25	13	60	70	45	33	93		15	314	1891		1891
Samoset																							
Myakka City	18	9	150	100	95	2	4				3		8	26	40		8		1	24	221		221
Miakka	22	19	175	155	110	6	4	2			3	2	10	14					2	24	237		237
Pine Level	18	16	150	150	95	9	4				4		1								180		180
Verna																							
Naples	92	65	740	740	235	13	10		6	2	18		51	82	75		43			120	1215		1215
Bonita Springs	32	28	260	260	235	7	9		5	2	7		8	30	26	30	14		47	56	520	46	474
Nocatee	19	4	150	150	100		3	3		1		3	17	25			30		1	42	276	42	234
Brownsville	19	2	150	62	100		3						1	20						15	100	15	85
Gardner	3	1	25	12	23		2													12	25	12	13
Ft. Winder	3	1	25	14	22		1														15		15
Palmetto	225	177	1800	1422	720	283	28	28	20	35			92	326	247	88	212		12	365	3307	92	3215
Parrish	63	63	500	500	90	90	5	5		10			12	48	177				5	116	1026		1026
Terra Ceia	45	33	360	297	64	35	4	4	5	5			13	68	26				8	120	614		614
Oneco	42	15	340	135	61	21	3	3		5			23	29			3		5	117	356		356
Ellenton		2	200	128	35												89		9		228		228
Plant City	281	281	2250	2250	1347	1347	52	52		6		88	260	1442	2586	542	595		355	1013	10817	260	10557
Punta Gorda	175	134	1400	1072	610	82	15	9	8		40	10	70	87	190	29	324		108	263	2426	70	2356
Sarasota	300	268	2400	2150	1041	650	41	41	29		90		80	1700	200	62	556	15	40	648	6529		6529
Seffner	87	87	700	700	237	152	9	9	12	9	20	30	36	73	17		108		45	164	1462	15	1447
Dover	37	12	300	89	69		4	4	2				8							43	158		158
Venice-Nokomis	96	65	850	540	346	75	15	15	13	1		6	15	60	256	48	278		32	143	1547		1547
Englewood	19	12	115	85	44	16			2				7		65					12	199		199
Wauchula	225	225	1800	1800	400	201	30	10	27	2			103	285	53	17	700		42	266	3731	80	3651
Wimauma	43	45	350	360	184	184	10	10	20	3	8		47	30	53	19	122		29	142	1072	38	1034
Gibsonton	19	7	150	54	85	46			2				8							66	183	3	180
Zolfo Springs	78	39	600	300	200	30	9	7	4	1		13	25	18	135		17			86	675		675
Friendship	23	16	180	120	120	20	5	3					9	7	65					44	284		284
TOTAL	4018	3301	32470	27412	12836	6491	576	478	550	124	354	307	1976	11295	10081	1682	9985	15	1593	10405	86049	2230	83819
TOTAL LAST YEAR	4724	3833	37815	31736	16748	8537	703	550	594	54		257	2534	11117	26097	1419	11096	193	1402	12449	111892	4575	108037
INCREASE										70	354	50		178		263			191				
DECREASE	706	532	5345	4324	3912	2046	127	72	44				558		16016		1111	178		2036	25843	2345	24218

Statistical Table No. 3—Tallahassee District

Apalachicola	187	150	1500	1200	539	166	15	5	16	35	34		100	121	31	37	796		28	339	3058	126	2937
Carrabelle	62	63	500	502	484	50				2			18	197	63		199			80	1174	145	1025
Chattahoochee	225	225	1800	1800	762	149	18	5	36			11	46	528	8181	47	667		58	210	11963	133	11842
East Madison																							
Hanson	22	13	175	104	106	26	2	2	4		10		13		12					41	225	13	212
Hickory Grove	22	17	175	136	106	22	2	2	3				4	9	29					21	243	4	239
Lee	44	31	350	246	212	41	3	3	6			5	14	43	175	5	21		27	71	688	14	674
Pinetta	62	57	500	458	303	91	5	5	9			7	24	32	31	11	37		9	160	931	55	879
Fenholloway	15	15	120	120	100	9	1	1					3		4					19	171		171
Shady Grove	15	15	122	122	100	7	1	1	2				5	19					5	11	187		187
Scanlon	11	11	89	89	90	2	1	1					5	6						24	138		138
New Hope	7	5	53	41	40		1	1													47		47
Providence		1		13	15										12						26		26
New Harmony	8	8	67	67	80		1	1					5								81		81
Dowling Park	5	2	45	15	19															27	44		44
Fort White	31	31	250	253	174	54	2	2	7	2			11	16	33		28		51	71	559	32	521
Tustenuggee	19	19	150	150	170	25	1	1	2				2	27	7		9			24	266	2	268
Yorks Chapel	6	6	50	50	45	17	1	1	1				4	8	125					37	249	4	245
Columbia City	6	6	45	45	29	7	1	1	4				5	1	8		18			20	115	8	107
Pleasant Grove	9	8	75	67	63	7	1	1	4				4	2	1				5	29	128	4	119
Siloam	4	3	30	26	15	3			1						1					13	47		47
Greensboro	75	60	675	550	320	35	10	1	6	1			18	85	320	12	108		89	86	1371		1371
Sycamore	40	17	335	155	230	14	8	1	4	1			6	40	50				32	49	369		369
Glen Julia	20	8	180	75	134	10	6		5				14	45	40				69	106	372		372
Mt. Pleasant				120	65	6								12	250					60	448		448
Gretna				20	35									10	125					40	195		195
Hawkins Lane				25																	25		25
Havana	187	150	1500	1230	587	196	15	15	15		50		48	199	44		169		2	224	2342	57	2275
Hinson	25	18	200	148	120	17	2	2	6				9	25	7		18			41	291		292
Concord	17	12	133	80	78		1	1					2	10	2					10	117		116
New Bethel	25	20	200	163	120	10	2	2					5	15	2					9	226		226
Midway	16	2	100	50	78	10	1	1					2	45	2				6	40	158		162
Hosford	10	10	125	125	75	18		1	1		1		2		40					28	226		226
Bristol	10	10	125	125	75	23		1	1		3		5						12	56	236		236
Jackson Bluff	10	10	125	125	70	7			1		1		4						10	25	183		183
Sumatra	10	10	75	75	60	7			1		3		11		10					20	137		137
Telogia	6	6	40	40	28	7			1		2		3				2		12	12	85		85
Blue Creek	10	10	67	67	60	15					1				85						178		178
Lake Mystic	7	7	30	35	30	9					1										52		52
Good Hope	5	5	25	25	25	3					1										34		34
Jasper	150	150	1200	1200	500	100	10		10				23	120	25	35	300		23	162	2148	184	2050
Jennings	30	28	270	232	100	20	6	10					12	20	20	15	10		2	44	413	43	376
Spring Hill	13	6	100	50																	56		56
Lake City	300	300	2400	2400	1074	426	24	16	25		202		88	750	1500	150	600		92	400	6949	86	6900
Lake Jackson				28		4														1	33		33
Bethel				32																12	44		44

STATISTICAL TABLE NO. 3—TALLAHASSEE DIST.—Continued

Charge and Church	Presiding Elder		Preacher in Charge		General and Conf. Work		District Work		Financial Exhibit—Raised During the Year														
	Apportioned	Paid	Apportioned	Paid	Apportioned	Paid	Apportioned	Paid	Voluntary Kingdom Extension Offering	Golden Cross	Southern College	Superannuate Endowment	Orphanage	Incidentals and Other Objects	Churches and Parsonages	Insurance Premiums	Total Amt. Raised by W. M. Societies	Total Amt. Raised by Brotherhoods	Total Amt. Raised by Epworth Leagues	Total Amt. Raised by Sunday Schools	Total	Less Items Reported Twice	Grand Total for Year
Leon Circuit																							
Miccosukee	22	22	175	175	100	32	2	2	2				10	6	20		29			56	354	10	346
Pisgah	25	25	200	200	125	16	2	1					13	12	5				12		284		259
Lloyd	19	19	156	156	85	20	1	1					2	4	5		7		9	32	255	2	245
Chaires	25	25	200	200	124	8	2	2	4				11	32	5		12			32	331	11	320
Springfield	5	3	40	25	15																28		28
Union	2	1	17	11	5																12		12
Live Oak	225	187	1800	1500	914	157	18	12	26				91	597	654	166	583	68	33	219	4293		4293
Madison	250	250	2000	2000	787	787	20	20	48				76	1500	13	189	812		50	1200	6945	1200	6951
Mayo	75	75	600	600	350	63	6	6	5	14	26	5	34	86			60		18	92	1084		1083
Branford	20	20	160	160	125	19	2	2	4				14	22	16				6	25	288		281
McCalls Chapel	19	19	150	150	105	22	2	2	3	2			16	11	4					28	257		253
O'Brien	9	9	75	75	55	2	1	1	2				4	1						3	97		97
Monticello	206	206	1650	1650	793	200	16		18	2	10	17	120	300	75	100	466		25	394	3583	145	3554
Bethel																				60	60		60
Macedonia																				50	50		50
Perry	300	254	2400	2032	741	215	24	22	8	3	18		171	470	491	87	375		138	301	4585	353	4118
Quincy	405	405	3240	3240	1510	1510	32	32	70		113	51	178	1180	3013	150	890		305	1130	12267		12267
Sopchoppy	60	60	540	540	480	46	12	12	14				17	184			127		57	188	1245		1245
Crawfordville	30	30	270	273															35	67	405		405
Woodville	30	20	270	186																84	290		290
Wakulla	7	7	63	63															12	38	120		120
St. Marks	5	4	45	36																	40		40
Tallahassee: Trinity	450	450	3600	3600	1960	1960	36	36	127	24	140	446	427	3182	1373	138	2065		486	2318	16772	710	16062
Waukeenah	50	25	400	300	160	18	3	3	11				18	38	48		22		11	41	535	15	520
Sardis	16	16	125	125	115	12	2	2	2				3	28	60		12				260		260
Lamont	25	25	200	200	120	20	2	2	8				4	40	171	16	10				496	20	476
Wacissa	16	16	125	125	100	6	2	2	1				7	34	4		9			23	227	5	222
Wellborn	37	37	300	300	160	10	1	1	2				12	84			29		10	68	553		553
Pine Grove	12	9	100	77	124	4	1	1	1				5	10						14	121		121
New Hope	9	4	72	32	66	3	1	1						5							45		45
Leona	12	9	100	72	82	7	1	1	1				2	4						9	105		105

STATISTICAL TABLE NO. 3—TALLAHASSEE District—Continued

Bethlehem	3	2	25	17	36	1	1	1						2						23		23
Huntsville	3	1	25	11	24	1	1	1					1						15	30		30
Houston	3	2	25	25	20	1	1	1						3					10	42		42
West Madison																						
Aucella	25	25	200	200	113	11	2		2		2			46	54				8	7	355	355
Cherry Lake	25	25	200	209	113	26	2	2	8		2		9		12		11				295	295
Ebenezer	7	7	60	56	33	5	1	1	1				1								71	71
Greenville	19	19	150	150	84	2	1												11	6	188	188
Rocky Springs	25	23	200	183	113	13	2	2	4		4		6	3					14	17	269	269
Shiloh	3	3	25	25	14	2			1											8	39	39
Sirmons	4	4	36	36	21		1														40	40
White Springs	75	75	600	600	400	52	6		5				24	30	165	17	281		3	73	1325	1325
Swift Creek	8	8	60	60	40	18	1	1					4							23	114	114
Falling Creek	6	6	45	45	31	26	1	1					3							24	105	105
Corinth	6	6	50	50	36	6	1	1	1				8	26						15	113	113
Bethel	22	22	175	175	119	46	2	2	4				10	8	1				3	42	313	313
Mount Tabor	10	10	80	80	54	4	1	1	2				1		1					15	114	114
TOTAL	4336	3995	35030	32995	17768	6964	354	262	556	86	624	542	1817	10333	17425	1175	8782	68	1778	9383	96485	3381	93104
TOTAL LAST YEAR	4602	3983	38073	32871	20859	8415	811	383	1173	85		335	2314	9361	14672	1176	10815		1514	8351	95448	3594	91808
INCREASE		12								1	624	207		972	2753			68	264	1032	1037		1296
DECREASE	266		3043	176	3091	1451	457	121	617				497			1	2033					213	

Statistical Table No. 3—Tampa District

Clearwater:																							
Belmont Park	150	45	500	453	200	57	2		7	5	20		89	193		20	131		33	175	1228		1228
Anona	10	7	100	66	45	23			5				1	7					5	29	143		143
First Church	300	300	3000	1700	1579	1200	8	8	45		250		129	2112	210	25	728		92	886	7685		7685
Dunedin	60	55	600	537	280	23	1		5		25		51	25	162	26	139		69	104	1221		1221
Palm Harbor	60	56	600	563	240	95	2		6		25		20	41	28	9	25	35	14	145	1062	20	1042
Curlew	20	20	200	106	10	1		2			23									85	237		237
Largo	180	128	1800	1280	599	225	4		6		75		52	118	1190	98	70		115	453	3810	52	3758
New Port Richey	30	21	300	218	97	12			2				19	37			123			100	532	94	438
Elfers		6		62	77	9							15	55			8			54	209	21	188
Hudson		2		17	37									10						7	36		36
Keystone	15	15	150	150	64	64			1				49	32	10	12				66	399	15	384
Odessa		5		54	58	5			1					20			27			37	149	2	147
Safety Harbor	90	57	900	520	288	72	3	1	18	2	40		23	114	40	15	152		38	100	1192		1192
Friendship	50	23	500	210	128	33	2		3	6	10		27	96						103	511		511
Seminole	130	130	1300	1300	347	347	3	3			50		124	100	50		127		5	219	2455	125	2330
St. Petersburg:																							
First Church	500	500	5000	5000	2285	2285	13	13					180	4586	6345	483	988		161	1299	21840		21840
Gulfport	72	31	720	299	191	50	2				17		6	113	106					55	677		677
Child's Park	108	108	1080	1080	369	154	3		15	6	33		20	79	1395	25	132		23	216	3286	50	3236

STATISTICAL TABLE NO. 3—TAMPA DIST.—Continued

Charge and Church	Presiding Elder		Preacher in Charge		General and Conf. Work		District Work		Financial Exhibit—Raised During the Year														
	Apportioned	Paid	Apportioned	Paid	Apportioned	Paid	Apportioned	Paid	Voluntary Kingdom Extension Offering	Golden Cross	Southern College	Superannuate Endowment	Orphanage	Incidentals and Other Objects	Churches and Parsonages	Insurance Premiums	Total Amt. Raised by W. M. Societies	Total Amt. Raised by Brotherhoods	Total Amt. Raised by Epworth Leagues	Total Amt. Raised by Sunday Schools	Total	Less Items Reported Twice	Grand Total for Year
Northside	40	7	400	294			1		2	1				45	25		15		33	112	534		534
Clearview	10	2	100	81										40	6		5			71	205		205
Cent. Clearw't'r				4									5	16	7					56	88		88
Pasadena	150	150	1500	1500	421	421	4	4	5		25		24	546		32	132		47	189	3075	49	3026
Trinity	90	70	900	704	351	25	2		5		25		35	200		46	79		65	166	1420	10	1410
Tampa:																							
Bayshore	50	50	500	500	202	146	1	1	10		15		11	40	140	21	115		52	120	1221	71	1150
Port Tampa	42	38	420	377	159	110	1	1	8		15		16	57	239	24	172		3	126	1186	130	1056
Edgewood	63	54	630	535	245	155	2	1	9				16	90	118	16	30		4	166	1194		1194
Hillsboro	27	22	270	220	152	76	1	1			40		22	30	80		59		41	112	703		703
Belmont Heights	20	18	200	182	84	35							8	15	40		7		74	51	430	30	400
Uceta	25	15	250	155	97	64			2				15	69	15	22				49	406	37	369
Eighth Avenue	90	60	900	600	335	100	2	2	6				13				50		53	110	994		994
First Church	300	250	3000	2500	1607	1000			44				90	3328	30	14	2110		24	819	10209	59	10150
Highland Avenue	184	175	1840	1750	871	234	5		20	7	75		91	403	77	20	308		77	697	3934	50	3884
Hyde Park	450	450	4500	4500	2487	2487			50		350		412	4704	215	524	3160		17	1588	18457	762	17695
Interbay	60	60	600	600	131	131	2	2	17		15		41	593		10	75		42	29	1615		1615
Nebraska Avenue	140	134	1800	1338	720	150	4		15		50		52	162	3000	146	325		30	409	5811	252	5559
Seminole Heights	300	270	3000	2700	1682	1000			56	12	205		151	1505	1551	240	1050		116	2265	11121	917	10204
Sulphur Springs	100	82	1000	896	370	94	3		18		35		33	43	122		129		32	186	1670	23	1647
Oak Grove	55	55	550	550	263	70	1	1	11		15		44	41	143	22	89		39	238	1318	13	1305
Tampa Heights	300	205	3000	2050	1877	479	8	8	26	3	122		109	1940	767	130	475		108	719	7141		7141
Trinity	208	160	2080	1603	756	150	5		10	5	50		52	530	444		248		46	484	3782	71	3711
Tarpon Springs	140	105	1400	1050	513	199	3	2	12	3	50		35	100	7		132		57	187	1939		1939
TOTAL	4619	3941	45590	38304	20217	11781	88	50	440	50	1655		2080	22235	16562	1980	11415	35	1515	13082	125125	2853	122272
TOTAL LAST YEAR	4766	4153	47655	42819	24452	12877			183	27		70	2630	24860	22402	3127	12237	37	1893	15521	142836	1861	140975
INCREASE							88	50	257	23	1655											992	
DECREASE	147	212	2065	4515	4235	1096						70	550	2625	5840	1147	822	2	378	2439	17711		18703

Recapitulation Table No. 3—Florida Conference

Bartow	4445	3579	37524	31477	16334	6699	301	158	1075	364	1322	223	2676	28112	11437	1518	7232	45	979	10305	107201	2234	104967
Gainesville	4473	3823	36452	31447	14797	7714	927	446	745	45	1334	28	2042	8602	8958	1042	9598	.....	1309	8382	85515	2434	83081
Jacksonville	4513	3952	38955	33823	16981	9166	1530	464	515	355	915	32	1695	19242	13185	1548	18742	847	2138	14440	121059	6970	114089
Miami	4608	4268	38108	33527	16169	8428	1489	974	487	48	773	8	2656	11800	13030	899	8910	.....	1818	9762	97388	1416	95962
Orlando	4041	3448	36693	32327	16204	8688	1274	952	747	209	434	38	2969	15886	8269	1669	7760	.....	1616	10739	95751	5469	90282
Sarasota	4018	3301	32470	27412	12836	6491	576	478	550	124	354	307	1976	11295	10081	1682	9985	15	1593	10405	86049	2230	83819
Tallahassee	4336	3995	35030	32695	17768	6964	354	262	556	86	624	542	1817	10333	17425	1175	8782	68	1778	9383	96485	3381	93104
Tampa	4619	3941	45590	38304	20217	11781	88	50	440	50	1655	.....	2080	22235	16562	1980	11415	35	1515	13082	125125	2853	122272
TOTAL	35053	30307	300822	261022	131306	65931	6539	3784	5115	1281	7411	1178	17911	127505	98947	11513	82424	1010	12746	86498	814583	26987	787586
TOTAL LAST YEAR	39500	32768	342235	289271	164860	78137	8104	3600	6106	442	24	1510	20404	142378	137718	11456	95687	1094	12017	95465	928088	30390	898418

Statistical Table No. 4, Superannuate Endowment

BARTOW DISTRICT

CHARGE	Adjusted Quota	Paid On Adjusted Quota	Paid By Spec. Collect.	Balance To Pay
Auburndale	$ 400.00	$	$	$ 400.00
Avon Park	371.46	127.78		243.68
Bartow	698.91	205.70		493.21
Brooksville	400.00			400.00
Clermont	229.00			229.00
Dade City	798.50	16.70		781.80
Frostproof	200.00	6.46		193.54
Groveland	498.37	20.45		477.92
Haines City	200.00	162.14		37.86
Homeland	200.00	100.00		100.00
Kathleen	107.50	33.35		74.15
Lake Alfred	75.00			75.00
Lake Placid and Desoto City	333.00	66.80		266.20
Lakeland-College Heights	400.00	146.85		253.15
Lakeland First	250.13	250.13		
Moore Haven	100.00	34.26		65.74
Mulberry	100.00	24.50		75.50
Richland	200.00			200.00
Trilby and Lacoochee	800.00	30.00		770.00
TOTALS	$ 6361.87	$ 1225.12	$	$ 5136.75

GAINESVILLE DISTRICT

Alachua	$ 233.40	$ 4.00	$	$ 229.40
Bushnell	759.00	3.00		756.00
Coleman	600.00			600.00
Citra	780.30	25.00		755.30
Cross City	50.00			50.00
Dunnellon	566.00	15.00		551.00
Hawthorne	472.50	20.00		452.50
High Springs	50.00			50.00
Inverness	800.00			800.00
Lake Butler	318.50	3.50		315.00
Lady Lake	401.00	5.00		396.00
Leesburg	526.00	74.50		451.50
Melrose	50.00	50.00		
Micanopy-Archer	158.35			158.35
Palatka-St. James	171.36			171.36
Reddick	541.00			541.00
Tavares	400.00	19.00		381.00
Waldo	213.00	1.00		212.00
Webster and Center Hill	600.00			600.00
Wildwood	590.12	3.00		587.12
Williston	376.50	26.00		350.50
TOTALS	$ 8657.03	$ 249.00	$	$ 8408.03

Statistical Table No. 4, Superannuate Endowment

JACKSONVILLE DISTRICT

CHARGE	Adjusted Quota	Paid On Adjusted Quota	Paid By Spec. Collect.	Balance To Pay
Baldwin	$ 224.00	$	$	$ 224.00
Callahan	300.00	89.05		210.95
Dinsmore and Hilliard	26.00	3.00		23.00
Green Cove Springs	100.00			100.00
Hastings and E. Palatka	200.00			200.00
Inman	97.55			97.55
Jacksonville-Anderson Mem.	200.00			200.00
Epworth	100.00	25.00		75.00
Hendricks Mem.	250.00			250.00
Main Street	100.00	4.00		96.00
Murray Hill	200.00	4.35		195.65
Ortega	200.00	10.00		190.00
Springfield	150.00			150.00
Wesley Memorial	200.00			200.00
McClenny	103.00	11.50		91.50
St. Augustine	200.00	18.78		181.22
Starke	303.91			303.91
St. Matthew Mission			2.60	
TOTALS	$ 2954.46	$ 165.68	$ 2.60	$ 2788.78

MIAMI DISTRICT

Boynton	$ 200.00	$ 15.80	$	$ 184.20
Dania	100.00			100.00
Delray	400.00	55.00		345.00
Ft. Lauderdale	200.00	18.00		182.00
Homestead	384.90	51.19		333.71
Key West: First	200.00	10.00		190.00
Fleming St.	300.00	40.60		259.40
Ley Memorial	100.00	5.00		95.00
Matecumbia	40.00			40.00
Highland Park	128.35	15.00		113.35
Holleman Park	73.50			73.50
Lemon City	890.00	15.00		875.00
Miami: Riverside	854.00	277.00		577.00
Tarboux Mem.	80.00	12.00		68.00
Trinity	1462.50	28.04		1434.46
Stuart	300.00	94.15		205.85
Pahokee	500.00	125.00		375.00
Pompano	66.00	42.00		24.00
South Dade	140.00	9.14		130.86
TOTALS	$ 6419.25	$ 812.92	$	$ 5606.33

ORLANDO DISTRICT

Crescent City	$ 100.00	$	$	$ 100.00
Daytona Beach	266.00			266.00
Deland	1068.59	2.60		1065.99
Fort Pierce	945.33			945.33
Kissimmee	200.00	60.25		139.75
New Smyrna	1000.00			1000.00
Orlando-Broadway	305.40			305.40
Pine Castle and Loughman	270.10	82.35		187.75
Orlando-Reeves Mem.	73.00	8.00		65.00
Sanford	1618.00			1618.00
Seville-Pierson	600.00			600.00
Zellwood	180.80	17.00		163.80
TOTALS	$ 6627.22	$ 170.20	$	$ 6457.02

Statistical Table No. 4, Superannuate Endowment

SARASOTA DISTRICT

CHARGE	Adjusted Quota	Paid On Adjusted Quota	Paid By Spec. Collect.	Balance To Pay
Arcadia	$ 200.00	$ 150.00	$	$ 50.00
Bowling Green	866.92	140.65		726.27
Brandon	40.00			40.00
Fort Meade	200.00	50.00		150.00
Edgewood	100.00	16.06		83.94
Ft. Myers-Grand Ave.	50.00	15.50		34.50
La Belle	100.00	14.26		85.74
Manatee	275.70	27.15		248.55
Miakka Mission	36.00	8.00		28.00
Nocatee	200.00	3.00		197.00
Oneco Mission and Terra Ceia	100.50			100.50
Palmetto	220.00	125.21		94.79
Parrish and Ellenton	445.00			445.00
Plant City	483.14	298.46		184.68
Punta Gorda-First Church	100.00	29.57		70.43
Seffner	120.00	86.00		34.00
Wauchula	100.00	64.00		36.00
Zolfo	200.00	9.70		190.30
TOTALS	$ 3837.26	$ 1037.56	$	$ 2799.70

TALLAHASSEE DISTRICT

Apalachicola	$ 300.00	$ 37.05	$	$ 262.95
Carrabelle	100.00			100.00
Chattahoochee	200.00	52.70		147.30
East Madison	400.00	24.00		376.00
Fenholloway	100.00	7.50		92.50
Ft. White	237.00			237.00
Greensboro	200.00	4.00		196.00
Havana	240.00	11.50		228.50
Hinson	200.00			200.00
Hosford Mission	100.00	22.60		77.40
Jasper	801.30	5.00		796.30
Lake City	400.00			400.00
Leon	260.00			260.00
Live Oak	500.00	250.00		250.00
Mayo	200.00	16.38		183.62
Monticello	400.00	47.50		352.50
Perry	200.00	50.00		150.00
Quincy	1329.68	160.76		1168.92
Sopchoppy	375.00	5.16		369.84
Waukeenah	250.00	19.44		230.56
West Madison	200.00	16.00		184.00
White Springs	180.00	21.10		158.90
TOTALS	$ 7172.98	$ 750.69	$	$ 6422.29

Statistical Table No. 4, Superannuate Endowment

TAMPA DISTRICT

CHARGE	Adjusted Quota	Paid On Adjusted Quota	Paid By Spec. Collect.	Balance
Clearwater	$ 129.12	$	$	$ 129.12
Largo	612.50	50.26		562.24
Palm Harbor	511.10	3.10		508.00
Safety Harbor	752.00	10.65		741.35
Seminole	376.73			376.73
St. Petersburg: Gulf Port and Childs Park	109.85	8.50		101.35
Northside	38.62			38.62
Tampa: Bayshore	79.29			79.29
Eighth Avenue	100.00	5.00		95.00
Highland	200.00	107.70		92.30
Nebraska Avenue	200.00			200.00
Port Tampa and Interbay	165.50			165.50
Seminole Heights	272.18			272.18
Tampa Heights	979.00			979.00
Tarpon Springs	448.00	4.06		443.94
TOTALS	$ 4973.89	$ 189.27	$	$ 4784.62

RECAPITULATION

Bartow	$ 6361.87	$ 1225.12	$	$ 5136.75
Gainesville	8657.03	249.00		8408.03
Jacksonville	2954.46	165.68	2.60	2788.78
Miami	6419.25	812.92		5606.33
Orlando	6627.22	170.20		6457.02
Sarasota	3837.26	1037.56		2799.70
Tallahassee	7172.98	750.69		6422.29
Tampa	4973.89	189.27		4784.62
TOTALS	$ 47003.96	$ 4600.44	$ 2.60	$ 42403.52

IT IS A BURNING SHAME

That so many churches are without sufficient insurance and not properly safeguarded against fire.

A Burning Shame

THE NATIONAL MUTUAL CHURCH INSURANCE COMPANY OF CHICAGO

(THE METHODIST MUTUAL)

has continuously since 1899 been furnishing protection AT COST against FIRE, LIGHTNING AND WINDSTORM. No assessments; easy annual payments; legal reserve for protection of policyholders same as stock companies. Parsonages, Homes and Personal Effects of Ministers and Church Members also insured. AUTOMOBILE INSURANCE FOR MEMBERS.

NO AGENTS DEAL DIRECT

Save money by using your own Insurance Company. Policies now in effect on nearly every church in Methodism in the United States. Gross losses paid over THREE AND ONE-THIRD MILLION DOLLARS.

NOT ONE DOLLAR EVER DUE AND UNPAID

OFFICERS

Henry P. Magill, President and Manager
Bertram B. Jackson, Secretary
Manley S. Jackson, Ass't. Secretary
I. N. Conard, Vice President
Walter J. Cox, Treasurer
Benjamin W. Hess, Ass't. Mgr.

Address Henry P. Magill, 1509 Insurance Exchange, Chicago, Illinois. Rev. J. H. Shumaker, General Agent, Southern Department, 808 Broadway, Nashville, Tennessee

PRINTED BY
SOUTHERN PRINTING COMPANY
LAKELAND, FLORIDA

INDEX

Alphabetical Roll of Conference 13-18
Appointments 39-44
Boards of Trustees 5-6
Certificate of Ordinations 35
Changes in District Boundaries 44-45
Chronological Roll 7-10
Commission on Benevolences 3, 61
Commission on Budget 3-48
Committees of One Year 6
Conference Treasurer's Report 64, 65
Conference Sessions 6
Directory of Conference Officials 3
Florida Conference Brotherhood Reports 64, 65
General Minutes 36-39
In Memoriam 6
Journal of Proceedings 21-45
Latin Mission Appointments 37
Lay Delegates 11-12
Legal Conference Officers 3
Local Preachers, Deacons and Elders 19-20
Memoirs of Preachers and Preacher's Wives 67-72
Memorials to General Conference 72-74
Officers, Boards and Committees 3-6
Preachers on Trial 11
Preachers' Relief Fund 62-63
Quadrennial Boards 3-5
Quadrennial Committees 5
Quadrennial Committees of Examination 5
Report of Conference Treasurer 64, 65
Reports of Boards:
- Conference Board of Finance 46-50
- Bible Board 56-57
- Christian Education 54-55
- Christian Literature 54
- Church Extension 55

Conference Organ Board 58
General Board of Finance 50
Hospital Board 56
Lay Activities 60-61
Missions 50-54
Orphanage 61-62
Temperance and Social Service 58-60
Reports of Committees:
Adequate Support of the Ministry 34
Committee of Investigation 30
District Conference Records 64-65
Lake Junaluska Methodist Assembly 65
On Reduction of Districts 65
Sabbath Observance 66
Trial Committee 31
Report of Orphanage Agent 75-79
Reports of Trustees:
Preacher's Relief Fund 62-63
Resolutions:
Thanks 35, 66
Standing Rules of the Conference 6
Statistical Tables 81-123
Supply Pastors 18
Superannuate Endonment Statistics 124-127
Superannuates and Widows 48-49

JOURNAL

of the

Florida Annual Conference

of the

Methodist Episcopal Church, South

HELD AT

Gainesville, Florida

December 5-9, 1934

BISHOP SAM R. HAY, President

ISAAC C. JENKINS, Secretary

F287
M592j

PART I

OFFICIARY, BOARDS, COMMITTEES, AND ROLLS

CONFERENCE OFFICIALS

Legal Conference

R. I. Barnett, President, Lakeland, Fla.
Ira S. Patterson, Vice-President, Jacksonville, Fla.
I. C. Jenkins, Secretary-Treasurer, Orlando, Fla.

Florida Conference Officers

Bishop Sam R. Hay, Bishop in charge, Houston, Texas.
Isaac C. Jenkins, Secretary, 1103 East Amelia Avenue, Orlando, Fla.
Don A. Cooke, K. H. Koestline, Assistant Secretaries.
C. R. Mingledorf, Statistical Secretary, Tampa, Fla.
Ludd M. Spivey, President Southern College, Lakeland, Fla.
H. L. Phifer, Conference Treasurer, Gainesville, Fla.
C. R. Shannon, Superintendent of Florida Methodist Orphanage, Benson Springs, Fla.
H. H. Waller, Field Agent, Florida Methodist Orphanage, Benson Springs, Fla.
Harwell Wilson, Conference Lay Leader, Winter Haven, Fla.
A. H. Cole, Missionary Secretary, Live Oak, Fla.
Editor *Advocate*, P. M. Boyd, Box 77, Lakeland, Fla.
Mrs. S. H. Bowman, President Women's Missionary Society, Clearmont, Fla.

Executives of Board of Christian Education

R. Ira Barnett, Executive Secretary, Box 78, Lakeland, Fla.
H. M. Hardin, Extension Secretary, Box 78, Lakeland, Fla.
Miss Eulalie Ginn, Director Young People's Work, Box 78, Lakeland, Fla.

SESSIONS OF FLORIDA CONFERENCE

	Place	Convened	President	Secretary
1	Tallahassee, Fla	February 6, 1845	Bishop J. Soule	T. C. Benning
2	Monticello, Fla	February 9, 1846	Bishop J. O. Andrew	P. P. Smith
3	Quincy, Fla	February 10, 1847	Bishop W. Capers	P. P. Smith
4	Waynesville, Ga	February 9, 1848	Bishop J. O. Andrew	P. P. Smith
5	Albany, Ga	January 31, 1849	Bishop W. Capers	P. P. Smith
6	Madison, Fla	February 6, 1850	Ira L. Potter	P. P. Smith
7	Thomasville, Ga	January 9, 1851	Bishop R. Paine	P. P. Smith
8	Tallahassee, Fla	January 28, 1852	W. W. Griffin and Bishop Andrew	P. P. Smith
9	Quincy, Fla	January 26, 1853	Bishop W. Capers	P. P. Smith
10	Monticello, Fla	January 3, 1854	R. H. Howren	P. P. Smith
11	Madison, Fla	December 2, 1854	Bishop Wm. Capers	P. P. Smith
12	Bainbridge, Ga	December 16, 1855	Bishop J. O. Andrew	T. N. Gardner
13	Alligator, Fla	December 24, 1856	S. P. Richardson and Bishop Andrew	P. P. Smith
14	Thomasville, Ga	December 1857	Bishop J. Early	P. P. Smith
15	Jacksonville, Fla	December 15, 1858	Bishop Andrew	J. C. Ley
16	Micanopy, Fla	December 28, 1859	Bishop H. H. Kavanaugh	P. P. Smith
17	Monticello, Fla	December 12, 1860	Bishop G. F. Pierce	P. P. Smith
18	Quincy, Fla	December 12, 1861	Bishop G. F. Pierce	P. P. Smith
19	Tallahassee, Fla	December 11, 1862	Bishop J. O. Andrew	P. P. Smith
20	Thomasville, Ga	December 16, 1863	Bishop J. O. Andrew	F. A. Branch
21	Monticello, Fla	December 14, 1864	S. P. Richardson	F. A. Branch
22	Madison, Fla	November 29, 1865	Bishop G. F. Pierce	F. A. Branch
23	Quincy, Fla	December 13, 1866	Bishop H. N. McTyeire	F. A. Branch
24	Monticello, Fla	December 6, 1867	Bishop G. F. Pierce	F. A. Branch
25	Jacksonville, Fla	January 13, 1869	Bishop W. M. Wightman	F. A. Branch
26	Lake City, Fla	December 20, 1869	Bishop D. S. Doggett	J. P. DePass
27	Tallahassee, Fla	January 4, 1871	Bishop W. M. Wightman	U. S. Bird
28	Madison, Fla	January 3, 1872	Bishop W. M. Wightman	U. S. Bird
29	Fernandina, Fla	January 8, 1873	Bishop E. M. Marvin	U. S. Bird
30	Jacksonville, Fla	January 7, 1874	Bishop G. F. Pierce	U. S. Bird
31	Live Oak, Fla	December 16, 1874	Bishop W. M. Wightman	Frederick Pasco
32	Quincy, Fla	January 5, 1876	Bishop W. M. Wightman	Frederick Pasco
33	Monticello, Fla	January 11, 1877	Bishop G. F. Pierce	Frederick Pasco
34	Tampa, Fla	November 15, 1877	Bishop G. F. Pierce	Frederick Pasco
35	Gainesville, Fla	November 18, 1878	Bishop H. H. Kavanaugh	Frederick Pasco
36	Tallahassee, Fla	December 17, 1879	Bishop D. S. Doggett	Frederick Pasco
37	Ocala, Fla	December 16, 1880	Bishop G. F. Pierce	Frederick Pasco
38	Monticello, Fla	January 18, 1882	Bishop H. N. McTyeire	Frederick Pasco
39	Jacksonville, Fla	January 3, 1883	Bishop H. H. Kavanaugh	Frederick Pasco
40	Madison, Fla	January 9, 1884	Bishop J. C. Keener	Frederick Pasco
41	Gainesville, Fla	January 7, 1885	Bishop Linus Parker	Frederick Pasco
42	Orlando, Fla	January 6, 1886	Bishop R. K. Hargrove	Frederick Pasco
43	Tallahassee, Fla	December 16, 1886	Bishop E. R. Hendrix	Frederick Pasco
44	Leesburg, Fla	December 14, 1887	Bishop J. S. Key	Frederick Pasco
45	Bartow, Fla	January 9,1889	Bishop C. B. Galloway	Frederick Pasco
46	Gainesville, Fla	January 8, 1890	Bishop J. C. Keener	Frederick Pasco
47	Monticello, Fla	January 7, 1891	Bishop W. W. Duncan	Frederick Pasco
48	Tampa, Fla	January 6, 1892	Bishop J. C. Granbery	Frederick Pasco
49	Ocala, Fla	January 4, 1893	Bishop O. P. Fitzgerald	Frederick Pasco
50	Palatka, Fla	January 3, 1894	Bishop A. G. Haygood	Frederick Pasco
51	Jacksonville, Fla	January 9, 1895	Bishop W. W. Duncan	Frederick Pasco
52	Orlando, Fla	December 18, 1895	Bishop J. C. Granbery	Frederick Pasco
53	Tallahassee, Fla	December 9, 1896	Bishop C. B. Galloway	Frederick Pasco
54	Tampa, Fla	December 17, 1897	Bishop W. W. Duncan	Frederick Pasco
55	Gainesville, Fla	December 14, 1898	Bishop W. A. Candler	Frederick Pasco
56	Monticello, Fla	December 13, 1899	Bishop W. A. Candler	Frederick Pasco
57	Bartow, Fla	December 13, 1900	Bishop W. A. Candler	Frederick Pasco
58	Live Oak, Fla	December 12, 1901	Bishop J. C. Granbery	Frederick Pasco
59	Quincy, Fla	January 8, 1903	Bishop A. Coke Smith	Frederick Pasco
60	Lake City, Fla	December 10, 1903	Bishop A. W. Wilson	Frederick Pasco
61	Orlando, Fla	December 8, 1904	Bishop W. A. Candler	Frederick Pasco
62	Ocala, Fla	December 7, 1905	Bishop W. A. Candler	Frederick Pasco
63	Palatka, Fla	December 12, 1906	Bishop H. C. Morrison	Frederick Pasco
64	Tampa, Fla	December 12, 1907	Bishop C. B. Galloway	Frederick Pasco
65	Miami, Fla	December 16, 1908	Bishop C. B. Galloway	Frederick Pasco
66	Lakeland, Fla	December 15, 1909	Bishop James Atkins	Frederick Pasco
67	Jacksonville, Fla	December 14, 1910	Bishop J. C. Kilgo	Frederick Pasco
68	Gainesville, Fla	December 12, 1911	Bishop E. E. Hoss	Frederick Pasco
69	Tampa, Fla	December 18, 1912	Bishop H. C. Morrison	Frederick Pasco
70	Tallahassee, Fla	December 10, 1913	Bishop H. C. Morrison	Frederick Pasco
71	Arcadia, Fla	December 9, 1914	Bishop H. C. Morrison	Frederick Pasco
72	Tampa, Fla	December 15, 1915	Bishop H. C. Morrison	Frederick Pasco
73	Ocala, Fla	December 6, 1916	Bishop Collins Denny	Frederick Pasco
74	Miami, Fla	December 6, 1917	Bishop Collins Denny	Frederick Pasco
75	Bartow, Fla	December 6, 1918	Bishop W. A. Candler	J. E. Mickler

87762

	Place	Convened	President	Secretary
76	Lakeland, Fla.	December 10, 1919	Bishop W. A. Candler	J. E. Mickler
77	Tallahassee, Fla.	December 8, 1920	Bishop W. A. Candler	I. C. Jenkins
78	Orlando, Fla.	December 7, 1921	Bishop W. A. Candler	I. C. Jenkins
79	Tampa, Fla.	December 18, 1922	Bishop W. N. Ainsworth	I. C. Jenkins
80	Bradenton	December 6, 1923	Bishop W. N. Ainsworth	I. C. Jenkins
81	Jacksonville, Fla.	December 3, 1924	Bishop W. N. Ainsworth	I. C. Jenkins
82	Orlando, Fla.	December 3, 1925	Bishop W. N. Ainsworth	I. C. Jenkins
83	St. Petersburg, Fla.	June 16, 1926	Bishop Hoyt M. Dobbs	I. C. Jenkins
84	Jacksonville, Fla.	June 15, 1927	Bishop Hoyt M. Dobbs	I. C. Jenkins
85	Tampa, Fla.	June 13, 1928	Bishop Hoyt M. Dobbs	I. C. Jenkins
86	Miami, Fla.	June 12, 1929	Bishop Hoyt M. Dobbs	I. C. Jenkins
87	W. Palm Beach	June 18, 1930	Bishop John M. Moore	I. C. Jenkins
88	Tampa, Fla.	December 9, 1931	Bishop John M. Moore	I. C. Jenkins
89	Jacksonvi le, Fla.	December 8, 1932	Bishop John M. Moore	I. C. Jenkins
90	Ocala, Fla.	December 6, 1933	Bishop John M. Moore	I. C. Jenkins
91	Gainesville, Fla.	December 5, 1934	Bishop S. R. Hay	I. C. Jenkins

STANDING RULES OF THE CONFERENCE

I. CONCERNING THE SECRETARY

1. The Secretary shall edit and publish the Conference Minutes.
2. He shall have such assistants as he may desire, to be appointed by the Conference on his nomination.
3. He shall place in the hands of each presiding elder within ten days after Conference adjourns a statement showing all the apportionments laid by the Conference on the district to be distributed by the district stewards provided the Conference fails to adopt its own method of distributing the apportionments directly to the pastoral charges; in the event the Conference adopts such a method, the Secretary shall then place in the hands of each presiding elder a copy of the apportionments distributed to the several charges within his district.
4. He shall be the custodian of the books and archives of the Conference and shall annually report where they are kept.

II. CONCERNING THE STATISTICAL SECRETARY

1. The Statistical Secretary shall annually collect, or cause to be collected, the statistics of the Conference and record the same in such a manner as the Conference may direct.
2. After the close of the second day of the Conference his books shall be closed unless opened again by order of the Conference to receive a delayed report.
3. He shall employ such help as is necessary to do the work accurately and expeditiously, which shall be paid for by the Secretary out of the apportionment for "Printing and Incidentals."
4. Fractions shall not be used in making statistical reports.
5. At the earliest possible date the presiding elder shall file with the Chairman of the Conference Commission on Budget, with the Conference Treasurer, and with the Statistical Secretary an accurate statement of the amounts of apportionments accepted by the various Quarterly Conferences within his district. These accepted apportionments shall be recorded against the respective charges by the Statistical Secretary and shall be the official record on which settlements to the Conference Treasurer shall be made by the charges.
6. He shall see that every report made by a charge or a church exactly agrees with the one it made to the Conference Treasurer.

III. CONCERNING THE CONFERENCE TREASURER

1. The Conference Treasurer shall be elected by the Annual Conference at its first session after the adjournment of the General Conference, on nomination of the Conference Commission on Budget. The Treasurer shall serve for a quadrennium, or until his successor shall be elected and qualified.
2. The Treasurer shall receive, receipt for, and disburse as directed by the Conference all moneys collected on apportionments for general work, Conference work, and such other moneys as the Conference may direct.
3. The Conference Commission on Budget shall have full authority and supervision over the Conference Treasurer, and after consultation with the Bishop in charge, it shall have the power to remove from office for cause or to fill vacancy ad interim. The Conference Commission on Budget shall have the books of the Conference Treasurer audited within forty days after the close of the Annual Conference.
4. The Conference Commission on Budget shall designate depository or depositories for Conference funds.
5. The Conference Treasurer shall make monthly distribution to the treasurers of the several Annual Conference Boards and causes for all Conference Work and to the treasurers of the several General Conference Boards and causes for all general work according to the percentage

of the apportionments for general and conference work adopted by the Annual Conference.

6. The Treasurer shall procure from the Statistical Secretary or from the presiding elders a report of the apportionments accepted by the several charges within the Conference and shall settle with those charges by that report. He shall have no power to waive or change this rule.

7. He shall on the 25th day of September, December, and March furnish each presiding elder a statement of the amounts of moneys received by him for all causes from each pastoral charge within that presiding elder's district, each such statement to include all moneys received from the closing of the Annual Conference to date issued, and shall publish these reports in the *Florida Christian Advocate.*

8. He shall co-operate with the Statistical Secretary in seeing that correct financial reports are made to the Conference.

IV. Concerning Presiding Elders

1. The presiding elders are a standing committee to nominate the boards and committees of the Conference and to nominate persons to fill vacancies thereon.

2. The presiding elders shall report to the Statistical Secretary the statistics concerning the district parsonages.

3. In the absence of the pastor each presiding elder shall report for the charge in the same manner as the pastor.

4. Appointment to the presiding eldership shall vacate membership in any board of the Conference or on any standing committee, except otherwise provided for.

5. Presiding elders shall report to the chairman of the Conference Board of Education on the names and addresses of any candidates for the ministry within their districts.

6. Each presiding elder shall report to the Chairman of the Conference Board of Education the name and address of each Church School Superintendent within his district and the same shall be published in the minutes of the Conference.

7. Each presiding elder shall, at the earliest possible date, file with the chairman of the Conference Commission on Budget, with the Conference Treasurer, and with the Statistical Secretary an accurate statement of the amounts of apportionments accepted by the various Quarterly Conferences within his district.

8. Each presiding elder shall, as easly in the year as possible, furnish to the Conference Lay Leader and to the General Secretary of the General Board of Lay Activities the names and addresses of all Church and Charge Lay Leaders in his district, same to be determined as per paragraph 585 of 1934 edition of the *Discipline.*

V. Concerning Boards

1. Each board or committee of the Conference shall cause to be printed in the Conference Minutes an exact statement of salaries and expenses paid on account of any person employed by the said board or committee.

2. Each board of the Conference shall make an exact annual report to the Conference of the moneys it has received and what disposition has been made of them.

3. The Conference Commission on Budget shall contract with the Conference Treasurer, subject to the Conference, for his services and the manner in which he shall manage the funds of the Conference; shall take from him an indemnity bond in such amount as shall cover whatever amount may be deposited in the bank, and shall annually have his books and accounts audited by a certified public accountant, and print the report of the same.

4. The Board of Finance shall cause to be printed in the minutes of the Conference the name and post-office address of each Conference claimant, together with the amount paid to him annually.

5. At the beginning of each Annual Conference session any vacancy

to be filled shall be reported to the Conference, and the presiding elders shall nominate to fill the vacancy.

VI. CONCERNING THE COMMISSION ON BUDGET

1. Unless otherwise ordered by the Conference, the Commission on Budget shall distribute the apportionments to the districts on the same basis as used by the General Conference Commission on Budget in distributing their apportionments to the several Annual Conferences, and the ratio thus fixed shall stand through the quadrennium unless the Conference order otherwise. In the event the Conference adopts a different plan for the distribution of the askings among the charges as per paragraph 266 of the 1934 edition of the *Discipline*, the Commission on Budget shall furnish to each presiding elder a statement of the askings of the charges in his district in keeping with the plan adopted by the Conference.
2. The report of the Commission, concerning the allocation of amounts and percentages to the various Boards and causes contained in the proposed budget for General and Conference work, shall be in the hands of the Conference at least one session before being acted upon, unless the Conference order otherwise.
3. The Commission shall determine annually what amount shall be necessary to print and publish the minutes and shall assess the same upon the Conference along with other assessments.

VII. CONCERNING REPORTS AND RESOLUTIONS

1. All reports and resolutions shall be typed.
2. No report or resolution shall be acted upon until a duplicate of it is in the hands of the Secretary, except a resolution extending a vote of thanks.

VIII. CONCERNING DISTRICT CONFERENCE MEMBERSHIP

Lay membership in the District Conference shall consist of four lay members from each pastoral charge elected by the Quarterly Conference.

IX. CONCERNING ANNUAL CONFERENCE MEMBERSHIP

1. The name and address of every member of the Annual Conference, both clerical and lay, shall be printed in the minutes.
2. The Committee on Admission shall present to the Conference to be filed among its papers a complete biographical sketch of all persons admitted into full connection, and of all persons received by transfer; and of the latter, a sketch of their ministry up to the date when received by transfer.
3. The Committee on Admissions shall require each applicant, including those being admitted from other churches, to present a certificate of good health from a practicing physician.

X. CONCERNING THE MINUTES

In addition to the daily Journal of Proceedings and the statistics of the Conference, the minutes shall contain the following:
1. The names and addresses of the officers of the Conference.
2. A chronological list of the clerical members, showing when they entered the itinerancy and in what orders.
3. An alphabetical list of the superannuates, supernumerary, and active members with their post-office addresses.
4. A list of the undergraduates, showing the year they are in and their post-office addresses.
5. A list of the lay members by districts and their post-office addresses.
6. A list of the local preachers by districts, showing whether deacon, elders, or licentiates, with their post-office addresses.
7. A list of the Church school superintendents by districts and charges and their addresses.
8. A list of the Conference claimants and their addresses.

9. A list of the boards and standing committees with the names of their officers and members and the post-office addresses of the officers and the lay members.

10. A copy of the charter of each incorporated Board of the Conference and of the Legal Conference (to be published the first year of each new quadrennium.)

XI. Concerning the Fiscal Year and Quarterly Reports

June 15 to June 15 shall be regarded as the fiscal year of the Conference. This fiscal year shall be divided into fiscal quarters, ending the first three September 15, December 15, and March 15, respectively, and the fourth at the time of the meeting of the Annual Conference.

It is recommended that the presiding elders arrange to gather financial statistics from each pastoral charge in he Conference at the exact end of each fiscal quarter, the same to be furnished on uniform blanks supplied the pastors by the presiding elders.

It is further recommended that all groups in each local church be invited to co-operate with the presiding elders in this measure by making reports of even quarters and on the dates designated.

QUADRENNIAL BOARDS

Commission on Budget

Chairman, A. M. Hughlett, Clearwater.
Secretary, C. E. Earnest, Bartow.
Clerical.—C. H. Voss, S. W. Walker, Paul W. Ellis, G. S. Roberts.
Lay.—F. B. Godfrey, Orlando; R. A. Gray, Tallahassee; L. P. McCord, Jacksonville; H. H. Surrency, Gainesville; C. B. Wheeler, Seffner.

Board of Finance

Chairman, C. K. Vliet, Miami.
Vice-Chairman, W. K. Piner, Auburndale.
Secretary-Treasurer, R. H. Johnson, Miami.
Clerical.—J. D. Hurt, R. A. Guy, W. A. Fischer, C. W. White, B. D. Bourn, W. C. Fountain.
Lay.—T. N. Henderson, Tampa; B. M. Pulliam, Lakeland; C. R. Shannon, Benson Springs; Frank Moor, Tallahassee; W. W. Whitehurst, Wauchula; L. P. Wilson, Ocala; C. B. Peeler, Jacksonville.

Board of Missions

President, A. F. Turner, Tampa.
Vice-President, Smith Hardin, Bartow.
Secretary-Treasurer, C. H. Summers, Jasper.
Clerical.—John E. Ellis, J. W. Branscomb, J. Stewart French, Garfield Evans, G. E. Summers.
Lay.—S. D. Harris, St. Petersburg; Mrs. T. C. Banks, Frostproof; Mrs. F. B. Godfrey, Orlando; Fred T. Mickler, Madison; A. K. Hawkins, Bradenton; A. B. Potter, Jacksonville; DeWitt Griffin, Ocala; J. T. Feaster, Miami; Mrs. W. A. Pattishall, Orlando.

Board of Church Extension

Chairman, M. H. Norton, Orlando.
Vice-Chairman, T. F. Alexander, Tampa.
Secretary, K. H. Koestline, 215 West Gladys Street, Tampa.
Treasurer, R. J. Broyles, Gainesville.
Clerical.—H. F. Tolle, D. Lee Jones, J. W. Rogers, J. J. Richards, W. A. Myres.
Lay.—A. Branning, Lake Wales, E. M. Goodbread, White Springs; H. L. Ezell, Bradenton; H. C. Buckland, Jacksonville; T. L. Green, Gainesville; Mrs. A. T. Pearce, Miami; Drew L. Harris, DeLand.

BOARD OF CHRISTIAN EDUCATION

Chairman, L. D. Lowe, Sarasota.
Vice-Chairman, J. L. Horton, St. Petersburg.
Recording Secretary, J. W. Blake, New Smyrna.
Treasurer, S. A. Clark, Lakeland.
Executive Secretary, R. Ira Barnett.
CLERICAL.—J. L. Horton, P. M. Boyd, H. Stewart Austin, G. W. Hutchinson, O. A. Murphy, J. A. Partridge.
LAY.—Angus Williams, Tampa; Dr. P. C. Harrell, Orlando; T. T. Turnbull, Monticello; W. U. Lathrop, Bradenton; J. H. Bunch, Jacksonville; Mrs. P. N. King, Williston; John R. Morris, Fort Lauderdale; Mrs. H. P. Dale, Live Oak; Mrs. I. C. Jenkins, Orlando; C. C. Frazier, Tampa; Ludd M. Spivey, Lakeland.
EXECUTIVE COMMITTEE.—L. D. Lowe, J. L. Horton, J. W. Blake, Dr. S. A. Clark, J. A. Partridge, P. M. Boyd.

BIBLE SOCIETY BOARD

Chairman, T. L. Z. Barr, Jacksonville.
Secretary, J. A. Hendry, Tampa.
CLERICAL.—J. T. Mitchell, H. C. Hardin, W. J. Nease, R. E. Rutland, B. M. Montgomery, W. J. Churchwell.
LAY.—Judge A. P. Wiese, Tampa; Mrs. L. M. Orr, Clermont; E. R. Hall, Lake City; Mrs. W. S. Settle, New Smyrna; N. J. Patterson, Fort Meade; Mrs. L. A. Davis, Starke; J. T. McCollom, Bushnell; Jerald Saunders, Key West.

BOARD OF CHRISTIAN LITERATURE

Chairman, R. B. Templeton, Lake City.
Secretary, A. A. Koestline, Homestead.
CLERICAL.—C. C. Frazier, W. M. Mullen, W. W. Laite, P. A. Fletcher, C. F. Tolle, J. E. Shepherd.
LAY.—J. G. Beddingfield, Tampa; E. B. Walthall, Winter Haven; A. M. Hall, Apopka; Milton A. Smith, Tallahassee; J. M. Mason, Sarasota; Mrs. A. F. Baines, Jacksonville; L. W. Duval, Ocala; O. B. McClure, Palatka.

QUADRENNIAL COMMITTEES

COMMITTEE ON MEMOIRS

J. F. Bell, A. C. McCall, S. I. Hendrix, W. F. Jones, C. T. Howes, J. G. Stradley, V. T. Crawford, R. A. Selby

COMMITTEE ON CONFERENCE RELATIONS

H. A. Spencer, A. C. Riviere, J. B. Reid, D. D. Dieffenwierth, W. E. Sewell, E. L. Hollady, R. Z. Tyler.

COMMITTEE ON ADMISSIONS

W. A. Cooper, Chairman, R. L. Allen, F. E. Steinmeyer, W. F. Dunkle, Vice-Chairman; C. E. Gutteridge, Secretary; W. T. Brantley, J. A. Tolle, W. C. Rogers.

COMMITTEES AND UNDERGRADUATES

ADMISSION ON TRIAL.—A. G. Cox, Chairman; Paul L. Redfearn, Secretary; J. F. Clark.
COMMITTEE OF FIRST YEAR.—D. B. Sargent, G. M. Glazier, M. H. Wyatt.
Class of First Year.—James Willis Blitch, Eugene Clayton Calhoun, Clare Stevens Hall, Oscar K. Magarian, William Frederick Dunkle, Jr.
COMMITTEE OF SECOND YEAR.—Don. A. Cooke, Shuler Peele, C. M. Cotton.
Class of Second Year.—Edwin Clyde Willson, Raymon A. Alley.

COMMITTEE OF THIRD YEAR.—J. W. Hamilton, John T. Gaines, E. J. Pendergrass.

Class of Third Year.—George A. Foster, H. Stewart Austin, Johnson Edward McKinley, Romie Pitt Marshall, Frank Robinson, James Roy Hill, William R. Boland.

COMMITTEE OF FOURTH YEAR.—K. Hollister, C. M. Samford, T. C. O'Steen.

Class of Fourth Year.—Edward Fiske Norton, Collye Wellman Alford.

BOARDS OF TRUSTEES

SOUTHERN COLLEGE

J. E. Wall, Chairman; L. N. Pipkin, Vice-Chairman; A. F. Turner, Secretary; E. T. Roux, Jr., Treasurer.

TERM EXPIRING 1935.—S. W. Walker, Jacksonville; G. S. Roberts, Miami; L. P. McCord, Jacksonville; Spessard L. Holland,. Bartow; J. P. Hilburn, Tampa; W. C. Fountain, Miami; J. H. Kirkland, Isaac Van Horn, C. S. Joseph.

TERM EXPIRING 1936.—Smith Hardin, Bartow; H. J. Haeflinger, High Point, N. C.; A. F. Turner, Tampa; L. N. Pipkin, Mulberry; R. L. Cline, Lakeland; F. B. Jackson, E. T. Roux, Plant City; Harris Sims, Alumni Trustee.

TERM EXPIRING 1937.—J. E. Wall, Tampa; G. F. Scott, Lakeland, R. I. Barnett, Lakeland; A. M. Hughlett, Clearwater; C. F. Tolle, Alumni Trustee.

ORPHANAGE BOARD

L. P. Hagan, President, Sanford; R. F. Hodnett, Secretary, Perry; Calvin Brinkley, Treasurer, Jacksonville.

CLERICAL.—J. W. Austin, C. W. White, P. A. Fletcher, Smith Hardin, R. F. Hodnett, M. H. Norton, C. K. Vliet.

LAY.—Calvin Brinkley, W. H. Combs, L. P. Hagan, J. D. Randall, E. B. Walthall, T. L. Walker, Mrs. W. S. Thornton, Mrs. J. D. Randall; and that the Presiding Elder of the district in which the Home is located, the President of the Florida Conference Woman's Missionary Society, and the Conference Lay Leader be elected ex-officio members of the Board of Trustees.

FLORIDA CHRISTIAN ADVOCATE

Prsident, Smith Hardin; Secretary-Treasurer, H. W. Blackburn.

TERM EXPIRING 1935.—E. B. Walthall, Smith Hardin, C. K. Vliet.

TERM EXPIRING 1936.—H. W. Blackburn, A. F. Turner, J. W. Henderson.

TERM EXPIRING 1937.—P. A. Fletcher, H. C. Buckland.

PREACHERS' RELIEF FUND

C. W. White, Chairman; A. M. Daiger, Secretary; L. P. McCord, Treasurer; C. C. Frazier, L. P. Driskell, H. L. Ezell, J. C. Bedingfield.

FLORIDA CONFERENCE BROTHERHOOD

Smith Hardin, President; G. S. Roberts, Vice-President; C. E. Gutteridge, Secretary, Nokomis; H. L. Phifer, Treasurer, Gainesville.

TRUSTEES.—C. E. Gutteridge, two years; D. D. Dieffenwierth, one year; G. S. Roberts, three years.

TRUSTEES OF SOUTHERN ASSEMBLY

TERM ENDING 1935.—C. W. White.
TERM ENDING 1936.—J. T. Feaster.

COMMITTEES OF ONE YEAR

DISTRICT CONFERENCE RECORDS.—J. E. Statham, J. L. Hunter, R. T. Caldwell, H. W. Tyler, R. E. Carlson, J. B. Culpepper, Jr., R. A. Alley, Royal Page, E. T. Standifer.

SABBATH OBSERVANCE.—P. B. Trigg, R. F. Kersey, L. M. Reid, William M. Driggers, W. L. Huggins, C. J. Tyler, W. G. Strickland, T. W. Carlton, W. J. Ashworth, W. B. Cahoon, B. W. Palmer, J. M. Morqus, J. W. Austin.

PUBLIC WORSHIP.—L. M. Broyles, R. J. Broyles, Don A. Cooke, T. L. Green.

CHRONOLOGICAL ROLL

Name	Entered on Trial Conference	Year	Years Effec.	Ordained Deacon	Ordained Elder
Barnett, R. H.	Florida	1869	61	1872	1874
Partridge, H. E.	Florida	1872	55	1873	1874
Poage, W. M.	S. W. Missouri	1876	44	1876	1878
Cason, J. R.	Little Rock	1874	53	1876	1878
Thrower, O. A.	North Georgia	1875	50	1877	1879
Housholder, A. E.	Holston	1876	54	1877	1880
Saunders, C. A.	Florida	1877	32	1879	1882
Gross, Jas. M.	Holston	1877	51	1879	1882
Hilburn, J. P.	White River	1880	49	1882	1885
Chapman, Jas. S.	Indian Mission	1879	44	1881	1883
Carpenter, W. J.	S. W. Missouri	1881	53	1883	1885
Wilson, J. Edgar	Baltimore	1881	46	1883	1885
Gaines, H. T.	N. Mississippi	1883	49	1885	1886
Boggess, Olin	St. Louis	1884	37	1887	1889
Pixton, F.	Florida	1886	47	1888	1890
Patterson, I. S.	Florida	1887	45	1890	1892
Scott, Samuel	Florida	1887	28	1874	1885
Daiger, A. M.	Florida	1887	46	1890	1892
Sellers, G. W.	Florida	1887	18	1889	1891
Rape, B. T.	Florida	1888	35	1891	1893
MacFarlan, Allan	South Carolina	1888	25	1890	1893
Cooper, W. A.	Kentucky	1889	45	1891	1893
Hill, F. R., Jr.	St. Louis	1889	45	1891	1893
Mann, A. M.	Florida	1890	35	1892	1894
Sewell, W. E.	Memphis	1890	44	1891	1894
Jones, J. C.	North Carolina	1890	41	1892	1894
Blackburn, C. Fred	Florida	1891	43	1893	1896
Gates, E. J.	Florida	1891	41	1893	1895
Taylor, J. W.	North Georgia	1891	31	1893	1895
Norton, W. C.	Florida	1891	42	1892	1894
Major, J. D.	East Columbia	1891	28	1893	1902
Broyles, L. M.	N. Mississippi	1892	42	1894	1896
Mickler, J. E.	Florida	1893	27	1895	1896
Walker, S. W.	Florida	1893	42	1895	1896
Yeats, J. L.	Texas	1893	19	1895	1897
French, J. S.	Holston	1893	41	1895	1897
Bell, Joseph F.	Florida	1894	41	1892	1898
Hardin, Smith	Florida	1895	40	1896	1898
Samford, C. M.	New Mexico	1924	10	1926	1928
White, C. W.	Florida	1894	40	1896	1901
Sumner, R. L.	Florida	1895	14	1898	1921
Nease, W. J.	South Georiga	1895	31	1896	1908
Dutill, Howard	Florida	1895	30	1892	1892
Bell, Middleton T.	Florida	1896	30	1889	1903
Williams, Thos.	South Georgia	1896	38	1896	1900
York, G. H.	Florida	1897	34	1899	1903
Jones, W. F.	North Carolina	1897	33	1895	1907
Kilgore, J. L.	Louisville	1897	22	1899	1901
Guy, J. T.	Holston	1897	37	1900	1902
Steinmeyer, F. E.	Florida	1898	36	1900	1903
Mitchell, J. T.	Florida	1898	36	1898	1903
Lowe, L. D.	North Georgia	1898	30	1908	1910
Newkirk, W. H.	West Texas	1898	21	1901	1905
Jenkins, I. C.	North Alabama	1899	35	1901	1903
Dunkle, W. F.	Indian Mission	1899	35	1899	1903
Cole, A. H.	Florida	1899	33	1903	1905
Summers, C. H.	Florida	1900	34	1900	1904
Roberts, G. S.	Florida	1901	33	1901	1905
Myres, W. A.	Florida	1901	33	1901	1906
Barr, T. L. Z.	Florida	1901	30	1901	1907

NAME	CONFERENCE ENTERED ON TRIAL	YEAR	EFFEC. YEARS	DEACON ORDAINED	ELDER ORDAINED
Palmer, W. J	North Texas	1901	33	1902	1905
Ellis, P. W	South Georgia	1902	32	1902	1904
Austin, J. W	Florida	1903	32	1901	1912
Lewis, J. D	North Georgia	1902	32	1901	1901
Haeflinger, H. J	Florida	1903	32	1903	1906
Norton, M. H	Florida	1903	31	1905	1907
Barnett, R. Ira	Florida	1903	31	1902	1906
Spencer, H. A	Western Virginia	1903	30	1904	1908
Cook, C. E	South Georgia	1903	31	1905	1907
Mathison, C. W	N. Alabama	1903	30	1892	1903
Rogers, J. W	N. Mississippi	1904	30	1906	1909
Oser, L	Florida	1904	25	1906	1907
Hodnett, R. F	North Georgia	1905	29	1905	1909
Hughlett, A. M	Memphis	1905	29	1907	1909
Hendrix, S. I	Florida	1906	28	1904	1910
Hendry, G. P	South Georgia	1906	14	1908	1910
Patterson, F. J	Florida	1906	27	1909	1913
Penny, G. P	South Carolina	1906	10	1901	1906
Purcell, J. S	Louisiana	1907	27	1905	1909
Bourn, B. D	South Georgia	1907	27	1909	1911
Adams, T. R	Florida	1907	26	1909	1911
Woodward, J. E	Florida	1907	26	1910	1913
Mullen, W. M	Tennessee	1907	26	1909	1911
Smith, E. Watt	Louisville	1907	27	1907	1911
Clark, J. F	Florida	1907	27	1909	1911
Rooks, E. M	Alabama	1907	27	1907	1911
Brantley, W. T	Florida	1908	26	1910	1918
Champion, F. H	N. Arkansas	1908	24	1912	1914
Couliette, J. T	Alabama	1908	26	1909	1912
Dieffenwierth, D. D	Florida	1908	25	1911	1916
Jones, Jesse J	North Alabama	1908	22	....	1893
Scott, Geo. F	Florida	1908	25	1896	1906
Folsom, R. E. L	Florida	1909	22	1885	1913
Hutchinson, G. W	South Georgia	1909	25	1909	1913
McMullen, W. O	North Georgia	1909	25	1911	1913
Perez, G	Florida	1909	25	1911	1913
Rooney, J. B	Florida	1909	23	1913	1915
Selby, R. A	Kentucky	1909	25	1911	1913
Tolle, H. F	Mississippi	1909	25	1901	1912
Wilson, S. A	Florida	1909	24	1912	1917
Strickland, W. G	Florida	1910	24	1912	1914
Stephens, G. R	South Georgia	1910	23	1913	1915
Partridge, J. A	North Georgia	1910	24	1912	1914
Hollister, K	Florida	1910	21	1910	1918
Bryant, W. E	Alabama	1911	23	1908	1912
Bourn, J. L	South Georgia	1911	16	1913	1923
Shepherd, J. E	Florida	1911	22	1914	1916
Richards, J. J	Alabama	1911	23	1913	1915
Logan Holmes	Florida	1911	23	1913	1915
Jenkins, James E	N. Alabama	1911	23	1913	1916
Hardin, H. C	Florida	1911	23	1913	1915
Fischer, W. A	Florida	1912	22	1914	1916
Crooke, C. W	Florida	1912	22	1891	1893
Spivey, L. M	St. Louis	1912	22	1914	1916
Murray, J. D	Florida	1912	22	1914	1916
Fletcher, P. A	Florida	1913	20	1916	1920
Ferguson, T. A	Mississippi	1913	21	1915	1917
Daniel, J. H	Florida	1913	21	1915	1917
Churchwell, W. J	South Georgia	1913	20	1915	1917
Hendry, J. A	Florida	1913	21	1915	1917
Thompson, Homer	North Georgia	1913	21	1915	1917
Guy, R. A	Florida	1914	20	1916	1922

Name	Entered on Trial Conference	Year	Years Effec.	Ordained Deacon	Elder
Fountain, W. C.	Florida	1914	20	1916	1918
Cowan, H. G.	Alabama	1914	20	1916	1918
Summers, G. E.	Florida	1914	16	1914	1919
Simpson, L. B.	Illinois	1914	15	1916	1918
Rutland, R. E.	North Georgia	1914	19	1917	1918
Nelson, W. L.	Tennessee	1914	20	1916	1920
Munro, L.	Florida	1914	20	1913	1916
McCall, A. C.	Florida	1914	20	1916	1918
Hunter, J. L.	Florida	1914	18	1918	1920
Horton, J. L.	Memphis	1914	20	1916	1918
Gutteridge, C. E.	Florida	1915	19	1917	1919
Allen, R. L.	Tennessee	1915	19	1917	1919
Wright, L. E.	North Georgia	1915	19	1911	1919
Rogers, W. C.	Florida	1915	18	1918	1920
Lee, T. M.	North Georgia	1915	17	1916	1919
Reid, J. B.	Florida	1916	18	1918	1920
Hancock, A. H.	Florida	1916	16	1920	1924
Tyler, C. J.	South Georgia	1916	13	1919	1921
Smith, A. P.	Tennessee	1917	17	1919	1922
Gardner, C. S.	Florida	1919	15	1921	1923
Lewis, J. E.	Florida	1919	15	1921	1924
Koestline, K. H.	Florida	1919	15	1921	1923
Gaines, J. P.	Florida	1920	14	1921	1924
Frazier, C. C.	Florida	1920	12	1924	1927
Evans, Garfield	Tennessee	1920	14	1922	1924
Statham, J. E.	North Georgia	1920	14	1922	1924
Skipper, J. E.	Florida	1920	14	1922	1924
Rosenberry, G. W.	Florida	1920	14	1895	1897
Herndon, W. H.	Florida	1920	14	1922	1924
Glazier, G. M.	Florida	1921	13	1923	1925
Godfrey, A. A.	W. N. C.	1921	13	1922	1925
Cramer, F. W.	Florida	1921	10	1923	1925
Carlton, T. W.	Florida	1921	13	1924	1929
Caldwell, R. T.	Florida	1921	13	1923	1925
Boyd, H. B.	Florida	1921	12	1924	1928
Blake, J. W.	North Georgia	1921	13	1923	1925
Thompson, M. E.	Florida	1921	13	1923	1925
Howell, W. R.	Illinois	1921	11	1925	1927
Myer, M. E.	Florida	1921	12	1924	1929
Smith, M. L.	Florida	1921	13	1923	1926
Driskell, L. P.	Florida	1922	12	....	1921
Cox, A. G.	Florida	1922	12	1924	1925
Cooke, Don A.	Florida	1922	10	1924	1929
Broyles, R. J.	North Georgia	1922	12	1924	1926
Bridges, J. A.	Alabama	1922	12	1916	1920
Barton, Joseph	Florida	1922	12	1923	1927
Reid, L. M.	Florida	1922	12	1924	1926
Mingledorf, C. R.	Florida	1922	12	1924	1926
Kersey, R. F.	Florida	1922	12	....	1900
Jones, W. J.	Florida	1922	12	1915	1917
Jones, J. E.	Florida	1922	12	1924	1927
Blackburn, H. W.	Florida	1923	11	1924	1927
Trigg, P. B.	Florida	1923	9	1928	1930
Stradley, J. G.	Florida	1923	11	1925	1927
Sargent, D. B.	North Alabama	1923	9	1927	1929
Riviere, A. C.	Florida	1923	11	1924	1927
Redfearn, P. L.	Florida	1923	11	1925	1928
Piner, W. K.	Florida	1923	11	1887	1889
Alford, C. W.	Florida	1923	2	1925	....
Crawford, V. T.	Kentucky	1924	10	1924	1926
Wicker, R. E.	Florida	1924	8	1926	1928
Ward, J. E.	North Georgia	1924	10	1926	1928

Name	Entered on Trial Conference	Year	Years Effec.	Ordained Deacon	Elder
Tyler, H. W.	Florida	1924	7	1914	1931
Turner, A. F.	Florida	1924	9	1927	1929
Templeton, R. B.	Florida	1924	10	1916	1916
Standifer, E. T.	Northwest	1924	10	1926	1928
Paula, R.	Florida	1924	10	1926	1928
Palmer, O. Sewell	Florida	1924	7	1928	1930
Howes, C. T.	Florida	1924	10	1926	1928
Bullock, H. M.	Florida	1925	8	1927	1929
Voss, C. H.	Florida	1925	8	1928	1930
Philpot, C. N.	Florida	1925	8	1928	1930
Martin, W. J.	Florida	1925	9	1927	1929
Lilly, J. P.	Florida	1925	9	1927	1929
Hurt, J. D.	Florida	1925	9	1925	1931
Carlson, R. E.	Florida	1926	5	1931	1933
Waller, H. H.	South Georgia	1926	8	1928	1930
Tolle, C. F.	Florida	1926	8	1930	1932
Murphy, O. A.	Florida	1926	8	1922	1926
Montgomery, B. M.	North Georgia	1926	8	1927	1930
Martin, F. L., Jr.	Florida	1926	8	1928	1932
Holmes, R. C.	Florida	1926	8	1927	1930
Cotton, C. M.	Florida	1927	7	1929	1931
Wyatt, M. H.	Florida	1927	7	1929	1931
Palmer, B. W.	Florida	1927	4	1932	1934
O'Steen, T. C.	Florida	1927	7	1929	1932
Maynard, D. M.	Florida	1927	7	1926	1929
Laite, W. W.	Florida	1927	7	1913	1915
Koestline, A. A.	Florida	1927	7	1929	1931
Jones, D. L.	Florida	1927	7	1929	1931
Howell, O. C.	Florida	1927	7	1929	1931
Hollady, E. L.	Florida	1927	7	1929	1931
Hamilton, J. W.	Florida	1927	7	1929	1932
Branscomb, J. W.	Florida	1928	6	1930	1932
Wiggins, H. L.	Florida	1928	6	1930	1932
Vliet, C. K.	Florida	1928	6	1928	1932
Tolle, J. A.	Florida	1928	6	1930	1932
Huggins, W. L.	Florida	1928	6	1930	1932
Hardin, H. M.	Florida	1928	4	1932	1934
Pappas, P. J.	Florida	1929	5	1926	1928
Page, Royal	South Georgia	1929	5	1932	1934
Gannaway, B. F.	Florida	1930	4	1932	1934
Driggers, W. M.	North Georgia	1930	4	1932	1934
Culpepper, J. B., Jr.	Florida	1930	4	1932	1934
Boyd, P. M.	Florida	1930	4	1932	1934
Boland, Wm. R.	Florida	1930	..	1932	....
Ashworth, W. J.	Florida	1930	4	1932	1934
Ray, L. G.	Florida	1930	4	1932	1934
Powell, G. C.	Florida	1930	4	1932	1934
Pendergrass, E. J.	Florida	1930	4	1932	1934
Peele, Shuler	Florida	1930	4	1932	1934
Norton, E. F.	Florida	1930	3	1933	....
McKinley, J. E.	Florida	1931	2	1934	....
Hill, J. R.	Florida	1931	2	1931	....
Foster, G. A.	Florida	1932	2	1934	....
Austin, H. S.	Florida	1932	2	1934	....
Robinson, Frank	Florida	1932	2	1934	....
Marshall, R. P.	Florida	1932	2	1934	....

PREACHERS ON TRIAL

	Entered	Class
Raymon A. Alley	1933	Second year
Edwin Clyde Willson	1933	Second year
William Frederick Dunkle, Jr.	1933	First year
James Willis Blitch	1934	First year
Eugene Clayton Calhoun	1934	First year
Clare Stevens Hall	1934	First year
Oscar K. Magarian	1934	First year

CONFERENCE MEMBERS SERVING LATIN MISSION

In bounds of Miami District: Ludwig Oser, 1420 Brickwell Avenue, Miami, Fla. (second year, including this); Guillermo Perez, 1022 Virginia Street, Key West, Fla. (1).

In bounds of Tampa District: Desiderio Carrera, Superannuate, 1613 Ninth Avenue, Tampa, Fla.; Ramiro Paula, 2309 Sixteenth Street, Tampa, Fla. (6). J. A. PHILLIPS, *Superintendent Latin Mission.*
(Member Cuban Conference)

LAY DELEGATES

BARTOW DISTRICT.—Mrs. S. H. Bowman, Clermont; Mrs. T. C. Banks, Frostproof; Mrs. W. M. Mullen, Haines City; L. M. Orr, Avon Park, C. E. Earnest, Bartow (a); Harwell Wilson, Winter Haven; Mrs. J. J. Bell, Brooksville; B. M. Pulliam, Lakeland.

Alternates.—Mrs. D. P. Ellsworth, Winter Haven; Dr. S. A. Clark, Lakeland; H. B. Craven, Lakeland; F. B. Knoff, Winter Haven.

BRADENTON DISTRICT.—A. K. Hawkins, Bradenton; Dr. J. N. Morqus, Arcadia; H. L. Ezell, Bradenton; J. M. Mason, Sarasota; Judge W. W. Whitehurst, Wauchula; N. J. Patterson, Fort Meade; F. E. Cecil, Palmetto; C. E. McCanon, Alva.

Alternates.—C. B. Wheeler, Seffner; J. W. Henderson, Plant City; G. C. Persons, Punta Gorda; Julian Rogers, Fort Myers.

GAINESVILLE DISTRICT.—Mrs. M. G. Potter, Bushnell; H. H. Surrency, Hawthorne; C. W. White, Ocala; G. H. Guy, Lady Lake; T. L. Green, Gainesville; Mrs. W. W. Clyatt, Ocala; Miss Kitty Melson, Coleman; Mrs. Minnie Bean, Bronson; C. P. Warnock, Oxford; W. E. Rivers, Bronson.

Alternates.—Mrs. P. N. King, Williston; F. A. Hayes, Webster.

JACKSONVILLE DISTRICT.—H. C. Buckland, Jacksonville; L. P. McCord, Jacksonville; J. H. Bunch, Jacksonville; Mrs. W. B. Cone, Macclenny; Mrs. J. T. Blalock, Jacksonville; Mrs. L. A. Davis, Starke; W. B. Cahoon, Jacksonville; W. B. Smith, Starke.

Alternates.—A. C. Padgett, Hastings; C. B. Peeler, Jacksonville; A. B. Potter, Jacksonville; Mrs. R. G. Rives, Jacksonville.

MIAMI DISTRICT.—Gerald Saunders, Key West; J. T. Feaster, Miami; John E. Morris, Fort Lauderdale; C. O. Wright, West Palm Beach; E. L. Hosford, Stuart (a); O. B. McClure, Pahokee (a); I. T. Pierson, Miami (a); Mrs. A. T. Pearce, Miami.

Alternates.—Mrs. J. E. Davis, Homestead; F. B. May, West Palm Beach; J. B. Gregory, Dania; J. H. Adams, Delray Beach.

ORLANDO DISTRICT.—O. Nobles, Fort Pierce; Campbell Thornal, Orlando (a); A. M. Hall, Apopka; G. C. Bronson, Kissimmee; R. B. Hill, Orlando (a); Mrs. W. S. Settle, New Smyrna; Mrs. J. D. Lewis, Kissimmee; D. L. Harris, Deland.

Alternates.—F. B. Godfrey, Orlando; Mrs. W. A. Pattishall, Orlando; Mrs. E. W. Fly, Zellwood; C. R. Shannon, Benson Springs.

TALLAHASSEE DISTRICT.—J. T. Bailey, Chattahoochee; Roy Hunter, Live Oak; Herbert Taylor, Miccosukee; F. T. Mickler, Madison; O. J. Clayton, Quincy; F. D. Moor, Tallahassee; S. E. Smith, Waukeenah; Mrs. J. G. Black, Jasper; Mrs. F. B. Becton, Sopchoppy; Mrs. Sam Woodberry, Havana; M. R. Strickland, Greensboro.

Alternates.—Mrs. O. C. Head, Monticello; George Suber, Apalachicola; C. P. Burnett, R. F. D., Madison; E. M. Goodbread, Lake City; E. R. Hale, Lake City.

TAMPA DISTRICT.—S. D. Harris, St. Petersburg; T. N. Henderson, Tampa; T. F. Alexander, Tampa; Mrs. C. D. Williams, Tampa; J. G. Beddingfield, Tampa; Mrs. Peter Treola, Clearwater; F. H. Broadfield, St. Petersburg; L. M. Riviere, Palm Harbor; Mrs. J. A. Larson, St. Petersburg; James Atkinson, Jr., Clearwater; A. P. Wiese, Tampa.

Alternates.—B. L. Jordan, Jr.; Mrs. J. L. Horton, St. Petersburg; Mrs. F. B. Langford, Tampa; C. M. Blake, Tampa; R. C. McDonald, Tampa.

ALPHABETICAL ROLL OF CONFERENCE

Note.—Number in parentheses after name indicates class of member on trial. * Member Florida Conference Brotherhood.

Name	Address	Appointments
Adams, T. R.	Boca Grande.	Boca Grande
Alford, C. W.	New Port Richey.	New Port Richey.
*Allen, R. L.	509 Hanna St., Tampa	Seminole Heights.
*Alley, R. A. (2)	Trenton	Trenton.
Ashworth, W. J.	Sulphur Springs	Sulphur Springs.
*Austin, H. S.	Fort White	Fort White.
*Austin, J. W.	Bowling Green	Bowling Green.
*Barnett, R. H. (a)	1016 S. Blvd., Lakeland.	Superannuate.
*Barnett, R. I.	Box 78, Lakeland	Executive Secy.
*Barr, T. L. Z.	15 E. 59th St., Jacksonville	Main Street.
*Barton, Joseph	Sopchoppy	Sopchoppy.
*Bell, J. F.	Fort Myers	Fort Myers.
*Bell, M. T.	Palmetto	Superannuate.
*Blackburn, C. F. (a)	304 Evans St., Orlando.	Superannuate.
*Blackburn, H. W.	806 S. Boulevard, Lakeland	Presiding Elder.
*Blake, J. W.	New Smyrna	New Smyrna.
Blitch, J. W. (1)	Asbury, Wilmore, Ky.	Student.
*Boggess, Olin	Ocala	Superannuate.
Boland, W. R.	Duke University, Durham, N. C.	Student.
*Bourn, B. D.	Umatilla	Umatilla.
Bourn, J. L. (a)	Box 225, Bowling Green	Superannuate.
*Boyd, H. B.	Greensboro	Greensboro.
Boyd, P. M.	1002 S. Blvd., Lakeland.	College Heights.
Branscomb, J. W.	Arcadia	Arcadia.
Bridges, J. A.	Montverde	Montverde-Ocoee.
Brantley, W. T.	High Springs	High Springs.
*Broyles, L. M.	Gainesville	Presiding Elder.
*Broyles, R. J.	Gainesville	Gainesville.
Bryant, W. E.	Stuart	Stuart
*Bullock, H. M. (a)	Carlinville, Ill.	Prof., Blackburn College.
*Caldwell, R. T.	Benson Springs	Benson Springs.
Calhoun, E. C. (1)	Pinecastle	Pinecastle-Conway.
*Carlson, R. E.	LaBelle	Alva and LaBelle.
Carlton, T. W.	Manatee	Manatee.
*Cason, J. R. (a)	Delray Beach	Superannuate.
*Carpenter, W. J.	Oviedo	Oviedo.
Carrera, D. (a)	1613 9th Ave., Tampa	Superannuate.
Champion, F. H.	R. F. D., Perry	Fenholloway.
*Chapman, J. S. (a)	Box 103, New Smyrna	Superannuate.
*Churchwell, W. J.	Delray Beach	Delray Beach.
*Clark, J. F.	Mulberry	Mulberry.
*Cole, A. H.	Live Oak	Live Oak.
*Cook, C. E.	Waldo	Waldo.
*Cooke, D. A.	Gainesville	Student Pastor.
*Cooper, W. A.	Sanford	Sanford.
Cotton, C. M.	Frostproof	Frostproof.
*Coulliette, J. T.	Moore Haven	Moore Haven.
Cowan, H. G.	Inverness	Inverness.
Cox, A. G.	Havana	Havana.
Crawford, V. T.	Palmetto	Palmetto.
*Crooke, C. W.	409 W. 20th St., Jacksonville	Junior Preacher.
*Cramer, F. W. (a)	Ridgeville, Ga.	Superannuate.
*Culpepper, J. B., Jr.	415 Stockton St., Jacksonville	Wesley Memorial.

Name	Address	Appointments
*Daiger, A. M.	412 E. 5th St., Jacksonville	Superannuate.
*Daniel, J. H.	213 Lee St., Tampa	Presiding Elder.
*Dieffenwierth, D. D.	3804 Pearl St., Jacksonville	Anderson Memorial.
Driggers, W. M.	1010 Grand Ave., Fort Myers	Grand Avenue.
*Driskell, L. P.	Wellborn	Wellborn.
*Dunkle, W. F., Sr.	Tallahassee	Trinity.
Dunkle, W. F., Jr. (1)	Emory University, Ga.	Student.
*Dutill, Howard	Umatilla	Superannuate.
Ellis, John E.	Lakeland	First Church.
*Ellis, P. W.	Ocala	Ocala.
*Evans, Garfield	Tavares	Tavares.
Ferguson, T. A.	Vero Beach	Vero Beach.
*Fischer, W. A.	Fort Meade	Fort Meade.
Foster, G. A.	Grand Crossing, Jacksonville	Inman and Murray Hill.
Frazier, C. C.	101 Armenia Ave., Tampa	Trinity.
Folsom, R. E. L.	Lakeland	Superannuate.
*Fletcher, P. A.	Plant City	Plant City.
*Fountain, W. C.	6329 N. E. 2nd Ave., Miami	Grace.
French, J. S.	819 Park St., Jacksonville	Riverside Park.
*Gaines, H. T.	107 Landon Avenue, South Jacksonville	Superannuate.
Gaines, J. P.	Wauchula	Wauchula.
Gannaway, B. F.	617 No. Parramore, Orlando	Concord Park.
Gardner, C. S.	Zolfo Springs	Zolfo Springs.
*Gates, E. J.	Manatee	Superannuate.
*Glazier, G M.	1201 E. 14th St., Jacksonville	Epworth.
*Godfrey, A. A.	White Springs	White Springs.
*Gross, J. M. (a)	275 92nd St., N. E., Miami	Superannuate.
*Gutteridge, C. E.	Nokomis	Venice-Nokomis.
Guy, J. T.	Oakland Park	Oakland Park.
Guy, R. A.	Quincy	Quincy.
*Haeflinger, H. J.	821 Circle Drive, High Point, N. C.	Superannuate.
*Hall, C. S. (1)	4016 Spruce St., West Palm Beach	Northwood.
Hamilton, J. W.	327 75th St., N., St. Petersburg	Pasadena.
Hancock, A. H.	Clermont	Clermont.
*Hardin, H. C.	Leesburg	Leesburg.
*Hardin, H. M.	Box 78, Lakeland	Extension Secy.
*Hardin, Smith	Bartow	Bartow.
Hartsfield, J. E.	Webster	Webster.
Hendrix, S. I.	Bronson	Bronson.
*Hendry, J. A.	615 Selma Ave., Tampa.	Nebraska Ave.
*Hendry, G. P.	Pinetta	Superannuate.
Herndon, W. H.	Dunnellon	Dunnellon.
*Hilburn, J. P.	3110 Bay-to-Bay, Tampa.	Superannuate.
*Hill, Felix R., Jr.	215 W. 10th St., Jacksonville	Presiding Elder.
Hill, J. R.	Callahan	Callahan.
*Hodnett, R. F.	Perry	Perry.
Hollady, E. L.	Bushnell	Bushnell.

Name	Address	Appointments
*Hollister, K.	Punta Gorda	Punta Gorda.
Holmes, R. C.	Miami Beach	Miami Beach.
Horton, J. L.	Box 1138, St. Petersburg.	First Church.
*Housholder, A. E. (a)	312 E. Anderson Ave., Knoxville, Tenn.	Superannuate.
Howell, O. C.	Safety Harbor	Safety Harbor.
Howell, W. R.	Seville	Seville.
Howes, C. T.	Groveland	Groveland.
Huggins, W. L.	Williston	Williston.
*Hughlett, A. M.	Clearwater	First Church.
Hunter, J. L.	707 N. Tenn., Lakeland.	Myrtle Street.
*Hurt, J. D.	2110 Central Ave., Tampa	Tampa Heights.
Hutchinson, G. W.	118 King St., St. Augustine	St. Augustine.
*Jenkins, I. C.	1103 E. Amelia Ave., Orlando,	Presiding Elder.
Jenkins, J. E.	Bunnell	Bunnell.
Jones, D. L.	Madison	West Madison.
Jones, J. C.	Lem Turner Rd., Jacksonville	Superannuate.
Jones, J. E.	Reddick	Reddick.
*Jones, J. J.	Citra	Superannuate.
Jones, W. F.	2446 Cherokee Ave., Jacksonville	Ortega.
*Jones, W. J.	1785 N. W. 50th St., Miami	Floral Park-Sellers Glade.
Kersey, R. F.	Mims	Mims-Geneva.
*Kilgore, J. L. (a)	Rt. 1, Box 37, Stone Mountain, Ga.	Superannuate.
*Koestline, A. A.	Homestead	Homestead.
*Koestline, K. H.	215 West Gladys St., Tampa	Highland Ave.
Laite, W. W.	1651 Talbot Ave., Jacksonville	Avondale.
Lee, T. M.	Stuart	Superannuate.
*Lewis, J. D.	Kissimmee	Kissimmee.
*Lewis, J. E.	Rt. 2, Box 386, Clearwater	Trinity-Gulfport.
Lilly, J. P.	Cocoa	Cocoa.
*Logan, Holmes	Benson Springs	Ed. *Orphan's Friend.*
Lowe, L. D.	Sarasota	Sarasota.
*McCall, A. C.	Childs Park, St. Petersburg	Childs Park.
*McFarlan, Allan	3261 S. W. 23rd Terrace, Miami	Superannuate.
McKinley, J. E.	Hawthorne	Hawthorne.
McMullen, W. O.	Brooksville	Brooksville.
Magarian, O. K. (1)	Pinecastle	Walker Memorial.
*Major, J. D.	S. Miss. Ave., Lakeland.	Superannuate.
*Mann, A. M.	Palm Harbor	Superannuate.
*Marshall, R. P.	Dania	Dania.
Martin, F. L., Jr.	Dunedin	Dunedin-Palm Harbor.
*Martin, W. J.	Key West	Ley Memorial.
*Mathison, C. W.	3108 8th Ave., Tampa	Eighth Avenue.
Maynard, D. M.	Scarritt College, Nashville	Professor.
*Mickler, J. E.	Deland	Superannuate.
*Mingledorf, C. R.	3708 36th St., Tampa	Edgewood-Hillsboro.
*Mitchell, J. T.	Kathleen	Kathleen.
*Montgomery, B. M.	Starke	Starke.

Name	Address	Appointments
Mullen, W. M.	Cross City	Cross City.
Murphy, O. A.	609 Minorca Ave., Coral Gables	Coral Gables.
Munro, L.	Boynton	Boynton.
*Murray, J. D.	Sebastian	Sebastian.
Myer, M. E.	Lake Placid	L. Placid-DeSoto City.
*Myres, W. A.	Box 3357, West Palm Beach	First Church.
*Nease, W. J.	Lee	East Madison.
Nelson, W. L.	Pompano	Pompano.
*Newkirk, W. H.	706 W. Va. Ave., Tampa.	Superannuate.
Norton, E. F.	Crescent City	Crescent City.
Norton, M. H.	Box 1377, Orlando.	First Church.
*Norton, W. C.	Seffner	Seffner-Dover.
Oser, L.	Key West	Latin Mission.
*O'Steen, T. C.	Alachua	Alachua.
Page, Royal	Okeechobee	Okeechobee.
*Palmer, B. W.	161 S. W. 9th St., Miami.	Highland Park and Holloman Park.
Palmer, O. Sewell	Homeland	Homeland-Alturas.
*Palmer, W. J.	R. F. D. Homestead, Silver Palm Route.	Silver Palm-Perrine.
*Partridge, H. E.	82 Park Lake Ave., Orlando	Superannuate.
*Partridge, J. A.	Parrish	Parrish-Wimauma.
*Patterson, F. J.	Tallahassee	Presiding Elder.
*Patterson, I. S. (a)	344 W. 10th St., Jacksonville	Superannuate.
Pappas, P. J.	Dunedin	Conference Evangelist.
Paula, R.	Tampa	Latin Mission.
Peele, Shuler	619 Williams St., Key West	Fleming Street.
Pendergrass, E. J.	Fort Pierce	Fort Pierce.
*Penney, G. P. (a)	1028 S. W. 2nd St., Miami	Superannuate.
Perez, G.	1022 Va. Av., Key West.	Latin Mission.
Philpot, E. N.	Tarpon Springs	Tarpon Springs.
*Piner, W. K.	Auburndale	Auburndale.
*Pixton, Fred	4006 Taliaferro St., Tampa	Superannuate.
Poage, W. M.	607 Horatio, Tampa	Superannuate.
Powell, G. C.	Rt. 2, St. Petersburg	Seminole.
Purcell, J. S.	Dade City	Dade City.
*Rape, B. T.	Live Oak	Superannuate.
Ray, L. G.	8 N. 6th St., Fernandina	Fernandina.
Redfearn, P. L.	Chattahoochee	Chattahooche.
*Reid, J. B.	Avon Park	Avon Park.
*Reid, L. M.	Waukeenah	Waukeenah.
Richards, J. J.	310 Marion St., Jacksonville	Hendricks Memorial.
*Riviere, A. C.	Largo	Largo.
*Roberts, G. S.	121 N. W. 10th Ave., Miami	Riverside.
Robinson, Frank	Miccosukee	Leon Circuit.
*Rogers, J. W.	Monticello	Monticello.
Rogers, W. C.	Micanopy	Micanopy.
*Rooks, E. M.	Green Cove Springs	Green Cove Springs.
*Rooney, J. B. (a)	Umatilla	Superannuate.
*Rosenberry, G. W.	Bradenton	Presiding Elder.
Rutland, R. E.	Fort Lauderdale	Fort Lauderdale.

Name	Address	Appointments
Samford, C. M.	624 N. Ridgewood Ave., Daytona Beach	Daytona Beach.
*Saunders, C. A. (a)	Box 994, Pompano	Superannuate.
Sargent, D. B.	1114 Fern Creek Ave., Orlando	Reeves Mem'l-Zellwood.
*Scott, G. F.	821 Johnston Ave., Lakeland	Professor.
*Scott, S.	Brooksville	Superannuate.
*Selby, R. A.	Fulford	Fulford.
*Sellers, G. W.	Melrose	Melrose.
*Sewell, W. E.	Riverview	Riverview-Brandon.
*Shepherd, J. E.	Titusville	Titusville.
Simpson, L. B.	Citra	Superannuate.
*Skipper, J. E.	MacClenny	MacClenny.
Smith, A. P.	Winter Garden	Winter Garden.
*Smith, E. Watt	Bradenton	Bradenton.
*Smith, M. L.	Lake Butler	Lake Butler.
Spencer, H. A.	Palatka	Palatka.
Spivey, L. M.	Lakeland	Pres., Southern College.
Standifer, E. T.	Rt. 3, Box 602, Jacksonville	Dinsmore-Epperson.
Statham, J. E.	Port Tampa City	Pt. Tampa and Bayshore.
*Steinmeyer, F. E.	Winter Haven	Winter Haven.
Stephens, G. R.	413 N. E. 46th St., Miami	Tarboux Memorial.
*Stradley, J. G.	1404 Pinecrest, Orlando	Broadway.
*Strickland, W. G.	Trilby	Trilby.
Summers, C. H.	Jasper	Jasper.
*Summers, G. E.	411 Simonton St., Key West	First Church.
Sumner, R. L.	Clearwater	Belmont Park.
*Taylor, J. W.	Wildwood	Superannuate.
*Templeton, R. B.	Lake City	Lake City.
Thompson, Homer	424 Platt St., Tampa	Hyde Park.
*Thompson, M. E.	Bradenton	Superannuate.
*Thrower, O. A.	Fort Myers	Superannuate.
Tolle, C. F.	Hastings	Hastings.
Tolle, H. F.	Lake Wales	Lake Wales.
*Tolle, J. A.	Pahokee	Pahokee.
Trigg, P. B.	Bay Pine, U. S. Veterans' Hospital	Northside and Clearview.
*Turner, A. F.	1007 Fla. Ave., Tampa	First Church.
Tyler, C. J.	Apopka	Apopka.
Tyler, H. W.	Carrabelle	Carrabelle.
Tyler, R. Z.	129 N. 46th St., Miami	Trinity.
*Vliet, C. K.	5811 N. Miami Ave., Miami	Presiding Elder.
Voss, C. H.	Apalachicola	Apalachicola.
*Walker, S. W.	215 E. Duval St., Jacksonville	First Church.
Waller, H. H.	Benson Springs	Agent, Orphanage.
*White, C. W.	133 W. 3rd St., Jacksonville	Springfield.
Ward, J. E.	Citra	Citra.
Wicker, R. E.	N. Clara St., Deland	Deland.
*Wiggins, H. L.	2713 Fremont St., Fort Myers	Edgewood Avenue.
*Williams, Thomas	Coleman	Coleman.
Willson, E. C. (2)	Spring Lake	Spring Lake.
*Wilson, J. Edgar	801 S. Success Ave., Lakeland	Superannuate.
Wilson, S. A.	Madison	Madison.

Name	Address	Appointments
Woodward, J. E.	715 Kaye St., West Palm Beach	Northwood.
*Wright, L. E.	Mayo	Mayo.
Wyatt, M. H.	Haines City	Haines City.
*Yeats, J. L.	918 St. Clair Ave., Tampa	Superannuate.
York, G. H. (a)	Cedar Keys	Superannuate.

SUPPLY PREACHERS

Name	Address	Charge
A. H. Albright	Garden City	Garden City.
S. H. Barnes	387 Delmar St., Jacksonville	Bethel.
Robert Carr	Winter Haven	Junior Preacher.
J. A. Cullifer	Jennings	Jennings.
W. C. Culpepper	Port Orange	Port Orange.
H. T. Foley	Doctor's Inlet	Doctor's Inlet-Middleburg.
G. W. Gambill	Sou. College, Lakeland	Highland City.
S. H. Givler	Tampa	Interbay and Belmont Heights.
W. T. Griffin	Jacksonville	Spring Glen.
G. H. Guy	Wildwood	Wildwood.
J. N. Hager	Islamarada	Matecumbe.
Claude N. Hardin	Sou. College, Lakeland	Highland City.
B. L. Helm	3540 N. W. 9th Ave., Miami	Silver Bluff.
J. C. Lyman	Nocatee	Nocatee.
Milburn McLeod	Sou. College, Lakeland	Jr. Pr., College Hts.
J. M. Outler	Miakka City	Miakka City.
E. S. Rich	Sou. College, Lakeland	Highland City.
Hoyt Tatum	Naples	Naples.
J. W. Wyrick	Hinson	Hinson.
J. F. Yancey	835 W. Munroe, Jacksonville	Hilliard-Yulee.
T. E. York	Sumpterville	Sumpterville.
H. L. Boyd	Hosford	Hosford.

LOCAL PREACHERS, DEACONS, AND ELDERS

BRADENTON DISTRICT

Local Preachers.—Bascom Carlton, Bowling Green; L. T. Baldwin, La Belle; O. I. Webb, Maikka City; L. P. Glazier, Manatee; M. P. Carlton, Miakka City; S. L. Reynolds, Nocatee; Hoyt Tatum, Naples; J. L. Alderman, Wimauma; H. L. Ezell, Bradenton; L. T. Hilton, Bowling Green; P. J. Dew, Manatee, William Hancock, Miakka City; J. C. Lyman, Zolfo Springs; S. G. Meadows, Brandon; B. C. Russell, Asbury College; H. E. Hancock, Miakka City; Don Pullen, Pine Level.

Local Elders.—M. T. Belvin, Fort Myers; I. M. Belt, Manatee, S. B. Black; Palmetto; G. W. Gatewood, Punta Gorda.

Local Deacons.—R. J. Higgs, Bowling Green; W. H. McLeod, Brandon.

GAINESVILLE DISTRICT

Local Preachers.—J. M. Watts, Floral City; John B. Holmes, Leesburg; K. A. Washburn, Cross City; Randall B. York, Cedar Key; J. W. Wyrick, Oklawaha; Alfred Guy, Gainesville; George Flanders, Ocala; Harry G. McDonald, High Springs.

Local Elders.—A. P. Johntry, McMeekin; W. J. Bartlett, Crystal River; Philip Fretwell, Leesburg; T. E. York, Bushnell.

Local Deacons.—G. H. Guy, Lady Lake.

JACKSONVILLE DISTRICT

Local Preachers.—B. M. Frisbee, Doctor's Inlet; J. T. Swearingen, Fernandina; R. J. Brewton, Hilliard; S. H. Barnes, Jacksonville; T. L. Roper, Jacksonville; J. F. Yancey, Jacksonville; A. H. Albright, Yulee; John J. Rooks, Green Cove Springs.

Local Elders.—C. W. Dudley, Jacksonville; F. R. Seaborn, Jacksonville; R. H. Lewis, Jacksonville; J. B. Culpepper, Sr., Jacksonville.

Local Deacons.—F. H. Sineath, Jacksonville; J. W. Windham, Jacksonville; Leroy E. Roberts, Jacksonville; H. T. Foley, Jacksonville.

LAKELAND DISTRICT

Local Preachers.—Guy Harward, Lakeland; G. W. Gambill, Lakeland; Kenneth Martin, Lakeland, Southern College; Milburn McLeod, Southern College, Lakeland; Claude Hardin, Southern College, Lakeland; R. E. Lufsey, Lakeland; Ray V. Sowers, Southern College, Lakeland; James T. Tice, Bartow; W. V. Bethea, Bartow; Fred Loop, Haines City; W. E. Jones, Dade City; George Thomas Costello, Winter Haven; L. E. Debslow, Clermont; H. A. Bain, Kathleen.

Local Elders.—John A. Wales, Lake Wales.

Local Deacons.—A. L. Vergason, Bartow; L. W. Higgs, Lakeland; John A. Taylor, Sebring.

MIAMI DISTRICT

Local Preachers.—F. M. Baldwin, C. W. York, Sam Pinder, W. P. Evensen, J. C. Wesley, B. L. Helm, R. G. Orwick, W. S. Eakins, Walter Oldsford, E. P. Whitworth, C. W. Ellisol, J. H. Hager, Maurice Felton.

Local Elders.—W. J. Radcliffe; G. S. Brunk; J. M. Weatherford, A. M. Smith, S. W. Rogers, H. P. Blocker.

Local Deacons.—C. S. Eddington.

ORLANDO DISTRICT

Local Preachers.—Albert M. Hall, Apopka; O. P. McDerment, Orlando; Karl Graff, Georgetown; A. Love Smith, Orlando; N. V. Nihaul, Crescent City; W. C. Culpepper, Port Orange; J. E. Sizemore, Daytona Beach; W. K. Marin, Southern College, Lakeland; M. A. Shaw, Winter Garden.

Local Elders.—T. I. Smith, Apopka; J. H. Owen, Daytona Beach, G. D. Reeves, Orlando.

Local Deacons.—G. T. Bennett, Cocoa.

TALLAHASSEE DISTRICT

Local Preachers.—W. J. Agner, Madison; J. R. Gilbert; Chattahoochee; D. W. Ferrell, Jr., Carrabelle; Glazier G. Hendry, Madison; H. L. Boyd, Hosford; Guy Jones, Greensboro; Elliott Seaborn Rich, Perry; Robert Hays Carr, White Springs; W. A. Howell, Jennings.

Local Elders.—J. B. Game, Tallahassee, M. B. Cox, Lake City; J. P. Abbott, Mayo.

Local Deacons.—J. A. Cullifer, Fenholloway; W. A. Wheeler, Lake City.

TAMPA DISTRICT

Local Preachers.—S. H. Givler, 6706 Naven, Tampa; A. P. Wiese, 3204 34th St., Tampa; Oliver Wiese, 3204 34th St., Tampa; T. W. Hartley, Palm Harbor; P. W. Peck, Clearwater; A. C. Hett, 613 W. Buffalo, Tampa, F. A. Hewlett, 8526 Nebraska, Tampa; L. E. Campbell, Odessa; Paul A. Wagner, 109 S. Delaware, Tampa; J. J. Melton, St. Petersburg; F. L. McEwen, St. Petersburg; W. H. McLeod, Tampa; George W. Gambill, Jr., Clearwater; Ernest D. Dieffenwierth, Emory University, Georgia.

Local Elders.—M. R. Myer, 2810 Jefferson, Tampa; B. W. Gray, 2098 Havana, Tampa.

Local Deacons.—J. M. Mitchell, Elfers.

GENERAL SUPERINTENDENTS OF CHURCH SCHOOLS

BRADENTON DISTRICT

CHARGE	CHURCH	SUPERINTENDENT	ADDRESS
LaBelle	LaBelle	A. E. Reckwerdt	LaBelle
	Idalia	J. D. Schell	Idalia
	Alva	Mrs. C. B. Foster	Alva
	Pineland	Mrs. P. C. Gill	Pineland
Arcadia	Arcadia	P. P. Spear	Arcadia
Boca Grande	Boca Grande	Jefferson Gaines	Boca Grande
	Fort Ogden	A. B. Robinson	Fort Ogden
Bowling Green	Bowling Green	C. A. Bryant	Bowling Green
Bradenton	Bradenton	W. U. Lathrop	Bradenton
Brandon and Riverview	Brandon	Mrs. W. E. Hayden	Brandon
	Riverview	Mrs. O. W. Moody	Riverview
Fort Meade	Fort Meade	N. J. Patterson	Fort Meade
Fort Myers	First Church	Roy Cochrane	Fort Myers
Edgewood	Edgewood	Herman Leffers	Fort Myers
Grande Avenue	Grande Avenue	Lewis Field	Fort Myers
	Estero	Hugh Smith	Estero
Manatee	Manatee	C. F. Parvin	Manatee
Myakka City	Myakka City	W. S. Hancock	Myakka City
	Miakka	Roy Crowley	Miakka
Naples	Naples	H. T. Barnes	Naples
	Bonita Springs	Jessie E. Fleming	Bonita Springs
Palmetto	Palmetto	S. E. Cecil	Palmetto
Parrish	Parrish	Mrs. F. B. Gillett	Parrish
	Wimauma	A. E. Riley	Wimauma
	Terraceia	E. M. Reeder	Terraceia
Plant City	Plant City	C. D. Swingly	Plant City
Punta Gorda	Punta Gorda	S. C. McCullough	Punta Gorda
Sarasota	Sarasota	R. P. Bennett	Sarasota
Seffner	Seffner	C. B. Wheeler	Seffner
	Dover	W. B. Tanner	Dover
Nokomis	Nokomis	C. T. Curry	Nokomis
	Englewood	J. C. Spierman	Englewood
Wauchula	Wauchula	Bartley Sapp	Wauchula
Zolfo	Zolfo	S. W. Conroy	Zolfo Springs
	Friendship	S. O. Howie	Friendship
Nocatee	Nocatee	T. W. Wyatt	Nocatee
	Brownsville	Mrs. O. D. Langford	Brownsville

GAINESVILLE DISTRICT

Alachua	Alachua	E. A. Spencer	Alachua
Bronson	Bronson	W. F. Bean	Bronson
	Cedar Key	Miss Alba Kirchain	Cedar Key
	Ellzey	J. R. Pinner	Ellzey
Bushnell	Bushnell	C. H. Hull	Bushnell
	St. Catherine	Roy Williams	St. Catherine
Citra	Citra	Mrs. A. J. Ellis	Citra
	Anthony	F. W. Bishop	Anthony
	Sparr	Mrs. J. L. Grantham	Sparr
	Burbank	W. P. Vickers	Burbank
	Pine	Mrs. A. P. Munroe	Pine
Coleman	Coleman	B. C. Bridges	Coleman
Cross City	Cross City	Herbert Langston	Cross City
	Old Town	C. A. Jones	Old Town
Dunnellon	Dunnellon	T. C. Ellis	Dunnellon
Gainesville	Gainesville	A. C. O'Neil	Gainesville
Hawthorne	Hawthorne	A. E. Evans	Hawthorne
	Island Grove	W. R. Brice	Island Grove
	Lochloosa	J. W. Metzger	Lochloosa
High Springs	High Springs	A. V. Benson	High Springs
	Bland	C. A. Doke	Bland
Inverness	Inverness	I. R. Nolen	Inverness
Lake Butler	Lake Butler	L. W. Moon	Lake Butler
	Worthington Springs	Whit Reeves	Worthington Springs
Leesburg	Leesburg	T. H. Howard	Leesburg
Melrose	Melrose	J. J. Hogan	Melrose
	Interlachin		
	Flora Home	Miss Nena Revels	Flora Home
Micanopy	Micanopy	C. B. Emerson	Micanopy
	Evanston	L. L. Richardson	Evanston
	Archer	C. B. McCall	Archer
	Shiloh	E. A. Smith	Shiloh
Ocala	Ocala	L. W. Duval	Ocala
Palatka	Palatka	C. H. Price	Palatka
	East Palatka	O. L. Hatch	Palatka
Reddick	Reddick	A. N. Rou	Reddick
	Kendrick	Carl Hendrix	Kendrick
	McIntosh	J. H. Bateman	McIntosh

CHARGE	CHURCH	SUPERINTENDENT	ADDRESS
	St. John	C. R. Veal	
	Orange Lake	B. R. Chambers	Orange Lake
Sumpterville—Sumpterville		W. F. Cassady	Sumpterville
	Pannasoffkee	Mrs. M. Marsh	Pannasoffkee
Tavares—Tavares		C. R. Hyatt	Tavares
Trenton—Trenton		S. B. Hardee	Trenton
	Chiefland	Dr. T. P. Rogers	Chiefland
Umatilla—Umatilla		R. H. Brown	Umatilla
	Paisley	G. R. Patrick	Paisley
	Altoona	W. H. Scott	Altoona
Waldo—Waldo		Mrs. Olive McDermott	Waldo
	Campville	O. M. Tillman	Campville
	Orange Creek	W. T. Bristowe	Orange Creek
Webster—Webster		R. M. Hayes	Webster
	Center Hill	B. M. Hewett	Center Hill
	Linden	D. W. Williford	Linden
Wildwood—Wildwood		G. H. Tompkins	Wildwood
	Oxford	Mrs. Myrtle Reece	Oxford
	Summerfield	Johnnie Brown	Summerfield
	Lady Lake	Mrs. C. A. Hill	Lady Lake
	Oklawaha	J. M. Fennell	Oklawaha
Williston—Williston		Mrs. P. N. King	Williston

JACKSONVILLE DISTRICT

Bethel—Bethel		L. M. Hood	Route 7, Box 115, Jacksonville
Bunnell—Bunnell		M. B. Fuller	Bunnell
	Centenary	John Kendall	R. F. D., Bunnell
Callahan—Callahan		T. B. Wells, Jr.	Callahan
Hilliard—Hilliard		Robert J. Brewton	Hilliard
	Yulee	Mrs. J. A. Flood	Yulee
Dinsmore—Dinsmore		A. C. Pressley	Dinsmore
	Epperson	S. I. Sneller	Lem Turner Road, Jacksonville
Doctor's Inlet—Doctor's Inlet		B. M. Frisbee	Doctor's Inlet
	Middlesburg	J. A. Prevatt	Middleburg
Fernandina—Fernandina		D. A. Partin	Fernandina
Garden City—Garden City		L. A. Moore, Sr.	Lem Turner P. O.
Green Cove Spgs—Green Cove Spgs		Mrs. C. L. Geiger	Green Cove Springs
Hastings—Hastings		A. C. Padgett	Hastings
Inman—Inman		A. E. Galloway	Grand Crossing
	Murray Hill	W. W. Johnson	828 Ingleside Ave., Jacksonville
Macclenny—Macclenny		Albert Tyler	Macclenny
	Baldwin	T. B. Hewitt	Baldwin
	Bryceville	Mrs. Emma Bryan	Bryceville
Spring Glen—Spring Glen		E. W. Newsmith	Route 7, South Jacksonville
St. Augustine—St. Augustine		H. S. McLendon	St. Augustine
Starke—Starke		E. K. Perryman	Starke
Jacksonville—Anderson Memorial		J. H. Flood	Norwood, Jacksonville
	Avondale	P. C. Phillips	1301 Avondale, Jacksonville
	Epworth	Robert Perry	531 Palmetto St., Jacksonville
	First Church	N. D. Beckman	St. James Building, Jacksonville
	Hendricks Memorial	George C. McClure	Ortega P. O., Jacksonville
	Main Street	G. L. Bradley	7117 Oakwood, Jacksonville
	Ortega	Mrs. I. F. Rooney	Box 567, Ortega, Jacksonville
	Riverside Park	L. P. McCord	Hilderbrandt Building, Jacksonville
	Springfield	J. H. Bunch	2042 Liberty, Jacksonville
	Wesley Memorial	Eugene Thompson	2558 Summitt, Jacksonville

LAKELAND DISTRICT

Auburndale—Auburndale		L. J. Bilger	Auburndale
	Lake Alfred	J. H. Rickenbrode	Lake Alfred
Avon Park—Avon Park		T. H. Maxwell	Avon Park
Bartow—Bartow		G. C. Metcalf	Bartow
Brooksville—Brooksville		T. S. Rice	Brooksville
Clermont—Clermont		Rollin J. Ebinger	Clermont
Dade City—Dade City		J. C. Carter	Dade City
Frostproof—Frostproof		F. L. McLeod	Frostproof
Groveland—Groveland		L. D. Edge	Groveland
	Mascotte	Mrs. O. F. May	Mascotte
Haines City—Haines City		Dr. W. W. Shafer	Haines City
Highland City—Highland City		M. Seigler	Highland City
	Orange Heights	F. C. Mumbauer	1336 Kathleen Road, Lakeland
	Eaton Park	Robert Burger	Eaton Park
Homeland and Alturus—Homeland		J. R. Luckie	Homeland
	Alturus	C. P. Mullin	Alturas
Lake Placid & DeSoto Cy—L. Placid		George Kelsey	Lake Placid
	DeSoto City	Perry Etheridge	DeSoto City
Lake Wales—Lake Wales		Morris Jones	Lake Wales
Lakeland—College Heights		George F. Scott	821 Johnson Avenue, Lakeland
	First Church	Charles A. Rice	Box 1076, Lakeland
	Myrtle Street	D. M. Geddie	806 Johnson Avenue, Lakeland

CHARGE	CHURCH	SUPERINTENDENT	ADDRESS
	Cornelia Avenue	C. M. McQuaig	Box 1449, Lakeland
Kathleen—Kathleen		H. A. Baine	Route 3, Lakeland
	Knights	Jack Miller	Route 2, Plant City
	Cork	W. Arthur Keen	Route 2, Plant City
Moore Haven—Moore Haven		I. E. Scott	Moore Haven
	Venus	H. G. Cassells	Venus
Mulberry—Mulberry		W. L. Sams	Mulberry
Spring Lake—Spring Lake		M. L. Bozeman	Route 3, Dade City
	Blanto	Robert Dieffenwierth	Route 3, Dade City
	Lake Lindsey	Mrs. A. P. McKeown	R. F. D., Brooksville
	Scotts Chapel	Miss Alice Ayres	R. F. D., Brooksville
Trilby—Trilby		Mrs. W. D. Trunnell	Trilby
	Lacoochee	R. D. Sedwick	Lacoochee
	Prospect	N. K. Williams	R. F. D., Dade City
	San Antonio	Mrs. W. M. Gaskin	R. F. D., Dade City
	Richland	Mrs. J. L. Wells	Richland
Winter Haven—Winter Haven		E. B. Walthall	Winter Haven
	South Winter Haven	Lacy Taylor	R. F. D., Winter Haven

MIAMI DISTRICT

Boynton—Boynton		Mrs. Irl Garnett	
Dania—Dania			
Delray Beach—Delray Beach			
Fort Lauderdale—Fort Lauderdale		John E. Morris	
Fulford—Fulford		D. J. Finn	
Ojus—Ojus		J. S. Vandeventer	
Homestead—Homestead		J. L. Burton	
Key West—First Church		Gerald Saunders	
	Fleming Street	William N. Knowles	
	Ley Memorial		
Matecumbie—Matecumbie		Preston Pinder	
Miami—Coral Gables			
Floral Park—Floral Park		Aubrey Cooper	
Sellers Glade—Sellers Glade		J. M. Craps	
Miami—Grace		F. L. Northrop	
	Riverside	W. J. Brown	
	Silver Bluff	Joseph Pierce	
	Miami Beach		
	Tarboux Memorial	G. H. Carpenter	
	Trinity	D. D. Davis	
Oakland Park—Oakland Park		U. F. Tucker	
Progresso—Progresso		A. Frederick	
Pahokee—Pahokee		O. B. McClure	
Pompano—Pompano		D. F. Mulkey	
Stuart		A. C. Courson	
Silver Palm—Silver Palm		Mrs. J. L. Fletcher	
Perrine—Perrine		J. C. Cain	
West Palm Beach—First Church			
	Sarah Wagg		
	Northwood		
Gomez—Gomez		Mrs. J. F. Hines	
Indian Town—Indian Town		H. G. Rembert	

ORLANDO DISTRICT

Apopka—Apopka		A. M. Hall	Apopka
Benson Springs—Benson Springs		Gale McAlexander	Benson Springs
	Stafford	G. W. Stinson	Lake Munroe
	Ebenezar	Mrs. Carl Bradbury	R. F. D., Sanford
	Osteen	Mrs. F. L. Dunning	Osteen
Crescent City—Crescent City		Dr. R. Y. Hunter	Crescent City
	Georgetown	Karl Graf	Georgetown
Cocoa—Cocoa		H. N. Anthony	Cocoa
Daytona Beach—Daytona Beach		J. P. Sauls	217 Congress Ave., Daytona Beach
Deland—Deland		H. S. Talton	Deland
Fort Pierce—Fort Pierce		George D. Brower	Fort Pierce
Kissimmee—Kissimmee		J. L. Overstreet	Kissimmee
	Shingle Creek	A. R. Dennis	Kissimmee
Mims & Geneva—Mims		C. S. Roberts	Mims
	Geneva	A. W. Davis	Geneva
Montverde & Ocoee—Ocoee		P. B. Clark	Ocoee
New Smyrna—New Smyrna		D. E. Settle	New Smyrna
Okeechobee—Okeechobee		J. D. Brett	Okeechobee
	Brighton	D. S. Radabaugh	Brighton
Orlando—Concord Park		D. J. Harvey	1105 West Yale, Orlando
	Broadway	Campbell Thornal	O. B. and T. Bldg., Orlando
	First Church	Dr. P. C. Harrell	314 East Jackson, Orlando
Reeves Mem. & Zellwood—Reeves Me.		R. B. Hill	Winter Park
	Zellwood	J. S. Gardner	Zellwood
Walker Memorial—Walker Mem.		A. Z. Lloyd	Orlando
	Lockhart	Jack Sibthorpe	Lockhart

CHARGE	CHURCH	SUPERINTENDENT	ADDRESS
	Farradale	A. Love Smith	North Westmoreland, Orlando
Oveido—Oveido		T. L. Lingo	Oveido
Pinecastle and Conway—Pinecastle		V. W. Cole	Pinecastle
	Conway	C. B. Fowler	Conway
Port Orange—Lake Helen		A. L. Clifton	Lake Helen
	Port Orange	L. N. Green	Port Orange
	Flagler Beach	George Moody	Flagler Beach
Sanford—Sanford		G. E. McKay	Sanford
Sebastian—Sebastian		C. E. Taylor	Sebastian
	Roseland	Edna Holtzclaw	Roseland
	Micco	H. W. Ashley	Micco
Seville-Pierson—Seville		Mrs. Robert Raulerson	Seville
	Pierson	D. R. Fisher	Pierson
	DeLeon Springs	J. D. Purcell	DeLeon Springs
	Winona	Dixie Clifton	Winona
Titusville—Titusville		W. J. Darden	Titusville
Vero Beach—Vero Beach		B. H. Phillips	Vero Beach
Winter Garden—Winter Garden		W. F. Cappleman	Winter Garden

TALLAHASSEE DISTRICT

Apalachicola—Apalachicola		E. M. Spear	Apalachicola
Carrabelle—Carrabelle		R. M. Witherspoon	Carrabelle
Chattahoochee—Chattahoochee		R. H. Hatcher	Chattahoochee
East Madison—Hanson		A. M. Leslie	Route 2, Madison
	Hickory Grove	Roger Williams	Route 1, Lee
	Lee	A. M. Ragans	Lee
	Pinette	Dr. J. P. Kinsey	Pinette
	Oak Hill	Mrs. F. E. Gaston	Route 2, Valdosta, Ga.
Fenholloway—Fenholloway		A. E. Jackson	Fenholloway
	Shady Grove	Mrs. J. O. Jones	Shady Grove
	Scanlon	Harry Williams	Scanlon
Fort White—Fort White		D. F. Burns	Fort White
	Tustenuggee	Mrs. W. C. Niblack	High Springs
	York's Chapel	Roy Wooten	Fort White
	Columbia City	W. W. Eppling	Route 5, Lake City
	Pleasant Grove	Mrs. Eva Kinard	Route 5, Lake City
Greensboro—Greensboro		C. D. Johnson	Greensboro
	Sycamore	L. J. Rowan	Greensboro
	Glenn Julia	Mrs. D. B. Grubb	Mount Pleasant
Havana—Havana		H. E. Masters	Havana
Hinson—Hinson		D. P. Hinson	Hinson
	Midway	Mrs. L. Reese	Midway
	Lake Jackson	L. F. Moore	Route 3, Tallahassee
Hosford—Hosford		Joe E. Johnson	Hosford
	Bristol	Miss Marion Ritter	Bristol
	Jackson Bluff	T. E. Wainwright	Bloxham
	Sumatra	J. O. Smith	Sumatra
	Telogia	T. H. McReynolds	Telogia
Jasper—Jasper		W. W. Bradshaw	Jasper
Jennings—Jennings		Miss Emma Bradshaw	Jennings
Lake City—Lake City		W. H. Gaines	Lake City
Leon—Miccosukee		Herbert Taylor	Miccosukee
	Chaires	Prof. H. P. Woodberry	Capitola
	Lloyd	M. H. Parker	Lloyd
	Bethel	Miss Ida Burns	R. F. D., Tallahassee
Live Oak—Live Oak		J. W. Bryson	Live Oak
Madison—Madison		T. S. Cowart	Madison
Mayo—Mayo		Miss Lucille Hart	Mayo
	Brandford	H. E. Vansycle	Brandford
	Obrien	M. E. Barber	Obrien
	Cooks Hammock	Mary Cannon	Mayo
	Raymond Brack	Frank B. Bourie	Mayo
	McCalls Chapel	L. D. Howell	
Monticello—Monticello		E. H. Finlayson	Monticello
Perry—Perry		A. C. Bowden	Perry
Quincy—Quincy		F. F. Morgan	Quincy
Sopchoppy—Sopchoppy		C. L. Trotman	Sopchoppy
	Crawfordville	C. L. Rehwinkle	Crawfordville
	Woodville	J. M. Mashburn	Woodville
Tallahassee—Tallahassee		A. F. Phillips	Tallahassee
Waukeenah—Waukeenah		Bert Lane	Waukeenah
	Lamont (Union School)	S. E. Smith	Lamont
	Wacissa	L. B. Lamar	Wacissa
Wellborn—Wellborn		D. E. McDonald	Wellborn
	Pine Grove	T. D. Delegal	Route B, Live Oak
	Leona	W. B. Howell	Wellborn
	Bethlehem	C. F. Cheshire	Route 4, Lake City
	Houston	Mrs. J. B. Long	Houston
West Madison—Rocky Springs		J. A. Cottingham	Madison
	Cherry Lake	C. P. Burnette	Madison
	Greenville	Mrs. Annie Bishop	Greenville

CHARGE	CHURCH	SUPERINTENDENT	ADDRESS
White Springs—White Springs		F. S. Wiggins	White Springs
	Swift Creek	Henry McCall	White Springs
	Corinth	M. H. Brown	R. F. D., Lake City
	Bethel	G. W. Roberts	R. F. D., Lake City
	Mount Tabor	J. A. Owen	R. F. D., Lake City

TAMPA DISTRICT

Belmont Park—Belmont Park		A. W. Errickson	805 E. Turner St., Clearwater
	Anona	Hugh Coil	R. F. D., Largo
Clearwater		E. W. McMullen	Clearwater
Dunedin—Dunedin		J. L. Thomas	Dunedin
	Palm Harbor	J. G. Walb	Palm Harbor
	Curlew	L. E. Sutton	R. F. D., Palm Harbor
Largo—Largo		C. B. McMullen	Largo
New Port Richey—New Port Richey		Mrs. J. W. Fowler	New Port Richey
	Elfers	J. M. Mitchell	Elfers
	Hudson	Mrs. D. M. Gay	Hudson
	Keystone	Mrs. J. I. Mobley	R. F. D., Odessa
	Odessa	Mrs. Bernie Jackson	Odessa
Safety Harbor—Safety Harbor		A. E. Shower	Safety Harbor
	Friendship	R. Ira Sever	R. F. D., Clearwater
Seminole—Seminole		F. L. Campbell	R. F. D., Largo
Child's Park—Child's Park		F. L. McEwen	735 16th St. N., St. Petersburg
First Church, St. Ptsburg—F. Church		S. D. Harris	Box 1048, St. Petersburg
Northside—Northside		A. G. Donell	4344 21st St. N., St. Petersburg
	Clearview	F. H. Wolf	2757 Diston Ave. N., St. Petersburg
Pasadena—Pasadena		J. W. Hamilton	325 75th St. N., St. Petersburg
Trinity—Trinity		J. L. Crawford	645 30th Ave. S., St. Petersburg
	Gulfport	Mrs. Erma Deidrick	5619 31st Ave. S., St. P'burg
Edgewood—Edgewood		F. M. Joyner	5102 Seminole Ave., Tampa
	Hillsboro	R. D. Davis	Box 322, Route 2, Tampa
Eighth Avenue—Eighth Avenue		Leo Stalnaker	3510 8th Ave., Tampa
	Uceta	E. B. Darsey	Box 272, Route 3, Tampa
First Church—First Church		J. E. Parks	2722 Poplar, Tampa
Highland Avenue—Highland Avenue		R. L. Briley	3215 Florida Ave., Tampa
Hyde Park—Hyde Park		R. M. Clewis	310 Madison, Tampa
Interbay—Interbay		W. D. Ropp	6106 4th St., Tampa
	Belmont Heights	Thomas Wright	3606 Mohawk Ave., Tampa
Nebraska Avenue		J. E. Judd	3920 Nebraska, Tampa
Port Tampa—Port Tampa		J. W. Lynn	Port Tampa City
	Bayshore	J. M. Graham	206 Wóodlyn Ave., Tampa
Seminole Heights—Seminole Heights		Gibbs Harris	913 South Fremont, Tampa
Sulphur Springs—Sulphur Springs		W. H. Cowan	8114 Alaska, Tampa
	Oak Grove	J. M. Oren	Box 365, Route 1, Tampa
Tampa Heights—Tampa Heights		C. M. Blake	2826 Central Ave., Tampa
Trinity—Trinity		Mrs. Mabel Beyer	1310 South Moody, Tampa
Tarpon Springs—Tarpon Springs		A. E. Mountain	Palm Harbor

IN MEMORIAM

ROLL OF THE HONORED DEAD

NAME	ENTERER ITINERANCY When	ENTERER ITINERANCY Conference	Date of Death	Place of Death or Burial
R. A. Griffin	1845		1840	Hamilton County, Fla.
Alex Martin	1841		1850	Tampa, Fla.
James R. Connor	1850		December 16, 1850	Hillsboro County, Fla.
William Choice	1849	Florida		Tallahassee, Fla.
J. W. Rhodes	1855	Kentucky		Monticello, Fla.
Thomas Gardner	1819	South Carolina	May 4, 1858	Georgia
John L. Jerry	1818	South Carolina	July 11, 1859	Swift Creek Church, Fla .
Thomas W. Cooper	1838	Georgia	February 24, 1860	Micanopy, Fla.
William Edwards	1850	Florida	March 15, 1860	Micanopy, Fla.
D. D. Henry	1859	Georgia	September 1861	Suwanee County, Fla.
Samuel E. Randolph	1856	Tennessee	August 29, 1861	Camp Allegheny, Pa.
Jasper K. Glover	1856	Florida	November 22, 1862	Waukeenah, Fla.
John W. Timberlake	1857	Tennessee	March 3, 1862	West Point, Va.
James L. Carruth	1859	Florida	January 9, 1862	Fernandina, Fla.
Jesse M. Valentine	1850	Tennessee	1862	Gainesville, Fla.
Peyton P. Smith	1831	Georgia	May 1863	Fulton County, Ga.
John Jr Richards	1839	Georgia	September 4, 1863	Madison, Ga.
Joseph A. W. Johnson	1856	Florida	July 1863	
Amos Davis	1854	Florida	March 16, 1864	
Henry F. Smith	1856	Florida	June 12, 1864	Ocala, Fla.
Leroy B. Giles	1856	Florida	1864	Marion County, Fla.
Robert W. Burgess	1859	Florida	1864	Hernando County, Fla.
David L. Kennedy	1855	Florida	1864	Madison County, Fla.
John F. Urquhart	1860	Florida	August 19, 1864	Albany, Ga.
William L. Murphy	1846	Baltimore	October 1, 1865	Sumter Springs, Ga.
Thomas H. Capers	1864	Florida	October 15, 1866	Monticello, Fla.
Francis M. Wilson	1854	Florida		
Mahlon Bedell	....		February 18, 1868	
James B. Jackson	....		February 8, 1868	Lake City, Fla.
William McKay	....	Florida	1868	
James O. A. Sparks	1864	Florida	May 15, 1869	Key West, Fla.
Robert I. McCook	1854	Florida	1870	
Andrew J. Wolridge	1855		1871	Quincy, Fla.
Thomas Taylor	1843	Florida	1872	
George Bright	1841	Georgia	September 20, 1874	Key West, Fla.
James M. Stokes	1859	Georgia	April 19, 1875	Live Oak, Fla.
Samuel A. McCook	1852	Florida	1875	Sumpter County, Fla.
Jos. E. A. VanDuzer	1873	Florida	1875	Key West, Fla.
Oliver Eady	1859	South Carolina	September 5, 1871	
George W. Fagg	1828	Kentucky	May 22, 1878	Gadsden County, Fla.
Edwin W. Woodbury	1877	Florida	June 24, 1878	Tallahassee, Fla.
Samuel B. Smitteel	1874	Holston	June 22, 1878	Virginia
Erastus B. Duncan	1834	Tennessee	September 29, 1878	Lawtey, Fla.
Isaac Munden	1857	Florida	October 8, 1879	Marion County, Fla.
George C. Leavel	1868	Florida	February 4, 1879	Sumpter County, Fla.
Wallace G. Boyster	1879	Florida	September 5, 1881	Camp Mooney, Fla.
Selwyn L. Smith	1876	South Georgia	October 23, 1882	Micanopy, Fla.
Thomas R. Barnett	1855	Florida	March 23, 1882	Lake City, Fla.
Elias J. Knight	1867	Florida	June 7, 1882	Hernando County, Fla.
James A. Wiggins	1868	Florida	July 1882	Live Oak, Fla.
Henry B. Avery	1860	Memphis	November 1, 1882	Jacksonville, Fla.
John Penny	1843	Georgia	January 1883	Jacksonville, Fla.
Overton W. Ransom	1874	Tennessee	March 26, 1883	Apopka, Fla.
William O. Hampton	1877	Florida	November 1883	Sandusky, Ga.
Edwin I. Smith	....	North Georgia	1884	Madison County, Fla.
Joseph J. Seally	1846	Florida	1884	
William Davies	1854	Georgia	April 1885	Sumpter County, Fla.
Robert Martin	1874	Florida	November 14, 1885	Key West, Fla.
William Williams	....	Florida	1885	
James Atkins	....	Holston	1886	Monticello, Fla.
U. Sinclair Bird	1869	Florida	1886	Hillsboro County, Fla.
William E. Collier	1838	South Carolina	1886	
Sterling Gardner	1859	Florida	1886	
Joseph L. M. Spain	1884	Montana	June 28, 1888	Missouri
John R. Sharpe	1872	North Alabama	September 9, 1888	Jacksonville, Fla.
Alex Gibbons	1886	Florida	1888	Gainesville, Fla.
William J. Morris	1839	Georgia	September 22, 1889	Jasper, Fla.
Robert H. Howren	1886	Florida	October 12, 1889	Waldo, Fla.
Charles E. Pelot	1877	Florida	July 21,1890	Tallahassee, Fla.
R. M. L. Tydings	1844	Louisville	December 27, 1890	Anthony, Fla.
Edward G. Chandler	1883	Virginia	August 7, 1891	Virginia
William Scott	1889	Florida	February 9, 1892	
Adam A. Robinson	1871	South Georgia	October 29, 1892	Manatee, Fla.
M. J. Perez	1892	Florida	December 17, 1892	Havana, Cuba.
Andrew A. Barnett	1874	Florida	January 20, 1893	Apalachicola, Fla.
Anderson Peeler	1874	Florida	March 26, 1893	Lake City, Fla.
Carmine S. Bird	1886	Holston	September 14, 1893	Miami, Fla.

Name	Enterer Itinerancy When	Enterer Itinerancy Conference	Date of Death	Place of Death or Burial
Robert Stork	1884	Florida	April 1894	Asheville, Fla.
William R. Johnson	1862	Louisville	January 14, 1894	Jacksonville, Fla.
Samuel Woodberry	1847	Florida	October 20, 1894	Quincy, Fla.
Joseph E. Neal	1885	Florida	December 23, 1894	Pleasant Grove, Fla.
Griencefield Taylor	1888	Holston	January 9, 1895	Orlando, Fla.
John E. Penny	1888	Florida	March 8, 1895	Waukeenah, Fla.
J. M. Sweat	1886	Florida	1895	
C. F. Mellor	1894	South Georgia	1895	
W. G. Boothe	1869	Florida	December 15, 1896	Weatherford, Texas
Edwin L. T. Blake	1843	Georgia	February 9, 1897	Ocala, Fla.
James T. Nolan	1896	Florida	November 27, 1897	Leesburg, Fla.
William C. Jordan	1858	Florida	June 20, 1898	Bartow, Fla.
William S. Richardson	1878	Florida	September 14, 1899	Key West, Fla.
Joseph C. Sale	1889	Florida	1899	Bronson, Fla.
Thurlow Bishop	1887	Florida	October 23, 1900	Reddick, Fla.
William C. Collins	1857	East Texas	November 8, 1900	Gadsden County, Fla.
Archibald Johnson	1856	Florida	January 2, 1900	Live Oak, Fla.
Eladio Diaz	1896	Florida	April 7, 1903	Key West, Fla.
James A. Howland	1889	Florida	December 12, 1904	Madison County, Fla.
Fayette E. Shipp	1889	Florida	March 6, 1905	Columbia County, Fla.
James S. Barnett	1886	Florida	May 17, 1905	Fenholloway, Fla.
Charles A. Fulwood	1846	Georgia	December 7, 1905	Tallahassee, Fla.
William H. Parker	1878	South Georgia	February 7, 1906	Largo, Fla.
Thomas M. White	1884	Florida	July 27, 1906	Jacksonville, Fla.
Wilbur F. Norton	1869	Alabama	September 4, 1906	Bronson, Fla.
James P. DePass	1860	Florida	July 29, 1907	Williston, Fla.
John C. Ley	1845	South Carolina	1907	Micanopy, Fla.
Theophilus W. Moore	1854	North Carolina	December 30, 1907	Miami, Fla.
Charles D. Ward	1889	Kentucky	February 2, 1908	
Joseph Norwood	1877	Texas	January 3, 1908	Tampa, Fla.
John S. Crandall	1881	Louisville	January 31, 1908	Lake City, Fla.
Emory J. Holmes	1882	Florida	September 3, 1908	Pidcock, Fla.
Enoch H. Giles	1858	Florida	October 24, 1908	Orlando, Fla.
W. F. Alexander	1862	Louisville	January 14, 1908	St. Petersburg, Fla.
Edward Wilson	1889	Florida	1908	Pensacola, Fla.
George J. Kennelly	1885	Florida	June 14, 1909	Jacksonville, Fla.
Thomas J. Phillips	1874	Florida	September 7, 1909	Live Oak, Fla.
George W. Mitchell	1876	Florida	1910	Green Springs, Fla.
J. H. D. McRae	....	Florida	November 5, 1911	Jacksonville, Fla.
William H. F. Roberts	1874	Florida	November 16, 1911	Sutherland, Fla.
Manuel DeLafeo	1911	Cuba	November 22, 1911	Cuba.
Francis A. Taylor	....	Missouri	March 21, 1911	Leesburg, Fla.
Julius D. Rogers	1873	Florida	June 30, 1912	Clearwater, Fla.
Kenneth F. Jonz	....	Florida	August 29, 1912	Jacksonville, Fla.
Josephus Anderson	1848	Virginia	August 11, 1913	Leesburg, Fla.
Isaac A. Vernon	1878	White River	April 18, 1914	Hawthorne, Fla.
William A. Weir	1894	Florida	1914	Lemon City, Fla.
James W. Bigham	1903	Louisville	January 1915	Gainesville, Fla.
Thomas C. Bradford	1876	Mississippi	September 4 1915	Live Oak, Fla.
E. C. Hudson	1907	Florida	February 7, 1915	Green Cove Springs, Fla.
Henry Hice	1890	Florida	1915	Coleman, Fla.
Thomas Barone	1913	Florida	1915	
A. L. Woodward	1905	Florida	December 22, 1916	Tallahassee, Fla.
J. R. Taylor	1858	Missouri	May 15, 1916	Jacksonville, Fla.
John T. Waters	1867	Louisville	December 23, 1916	
J. S. Collier	....	Florida	March 26, 1917	Tampa, Fla.
T. H. Sistrunk	1890	Florida	December 17, 1917	White Springs, Fla.
B. F. Mason	....	Florida	1917	Gainesville, Fla.
M. Dominguez	....			
R. L. Honiker	1870	South Georgia	October 16, 1917	Atlanta, Ga.
D. L. Switzer	....	Florida	December 1917	
John B. Ley	1877	Florida	December 9, 1917	Orlando, Fla.
M. H. Outland	1892	Florida	February 3, 1919	Columbia, Fla.
J. Lawton Moon	1904	Florida	February 22, 1919	Fort Meade, Fla.
W. H. Steinmeyer	1882	Florida	July 20, 1919	Lakeland, Fla.
E. A. Harrison	1897	Florida	October 5, 1919	Key West, Fla.
F. Pasco	....	Florida	October 31, 1919	Jacksonville, Fla.
H. B. Frazee	1865	Louisiana	August 2, 1920	Starke, Fla.
G. S. Henderson	1907	Florida	August 22, 1920	Seffner, Fla.
C. W. Inman	1885	Florida	February 6, 1920	Jacksonville, Fla.
Edward F. Ley	1882	Florida	February 1920	Jacksonville, Fla.
R. J. Wells	1889	Illinois	August 10, 1920	Tampa, Fla.
J. T. Coleman	1879	North Alabama	June 9, 1921	Tampa, Fla.
T. W. Tomkies	1869	Florida	November 25, 1921	Tampa, Fla.
Seymour Grady	1898	Baltimore	October 16, 1922	Tallahassee, Fla.
T. S. Armstead	1866	Florida	November 10, 1922	Bartow, Fla.
B. K. Thower	1872	North Georgia	March 21, 1923	Tampa, Fla.
T. F. Roland	1889	Louisville	June 18, 1923	Quincy, Fla.
E. F. Gates	1856	Florida	July 26, 1923	Manatee, Fla.
C. C. Cecil	1893	Holston	November 6, 1923	Tampa, Fla.
R. M. Williams	1874	Baltimore	May 21, 1924	Quitman, Ga.

Name	Entered Itinerancy		Date of Death	Place of Death or Burial
	When	Conference		
S. W. Lawler	1891	Florida	1924	Lakeland, Fla.
E. J. Hardee	1895	Florida	January 11, 1925	Lakeland, Fla.
L. D. Haynes	1903	Florida	June 14, 1925	Hawthorne, Fla.
John A. Hendry	1892	Florida	July 30, 1925	Fort Pierce, Fla.
L. W. Moore	1880	Florida	August 8, 1925	Yalaha, Fla.
J. S. Brooke	1880	White River	November 17, 1925	West Palm Beach
E. C. Calhoun	1915	Florida	July 12, 1926	Lake City, Fla.
F. B. Langford	1913	Florida	June 22, 1926	Jacksonville, Fla.
G. W. Stubbs	1914	Florida	May 26, 1927	Perry, Fla.
Francisco Sanz	1917	Florida	December 24, 1926	Tampa, Fla.
Hiriam Glass Davis	1887	N. Alabama	October 23, 1927	McClenny, Fla.
W. F. Shoemaker	1876	Illinois	March 13, 1928	Demorest, Ga.
C. C. Tyler	1904	North Georgia	August 25, 1927	Dunellon, Fla.
F. R. Bridges	1878	Florida	September 14, 1928	.....
John C. West	1924	Florida	December 9, 1928	Archer, Fla.
Henry F. Harris	1894	Florida	December 3, 1928	St. Petersburg, Fla.
T. J. Nixon	1878	Florida	November 5, 1929	Madison, Fla.
J. P. Durrance	1892	Florida	August 23, 1929	Palm Harbor, Fla.
J. W. Jackson	1899	Kentucky	February 26, 1930	W. Irvine, Ky.
B. F. Lawhern	1900	Louisville	January 3, 1930	Lakeland, Fla.
John Beers	1892	Florida	September 11, 1929	Tampa, Fla.
W. M. Cooper	1923	New Mexico	July 23, 1930	St. Petersburg, Fla.
D. M. McCauley	1924	Florida	September 24, 1931	Jacksonville, Fla.
W. H. Funk	1901	Florida	December 20, 1930	Orlando, Fla.
W. J. Gray	1886	Florida	October 15, 1930	Hinson, Fla.
Paul Kendall	1906	South Georgia	August 5, 1930	Atlanta, Ga.
M. F. Dukes	1893	Florida	March 20, 1931	Turbeville, S. C.
J. D. Sibert	1893	White River	July 27, 1931	Miami, Fla.
W. T. Reneher	1881	Alabama	October 10, 1931	Apopka, Fla.
W. B. Tresca	1892	Florida	November 30, 1931	Palmetto, Fla.
D. A. Cole	1886	Florida	February 18, 1932	Cocoa, Fla.
G. A. Davis	1903	South Georgia	June 8, 1932	West Palm Beach, Fla.
G. C. Herndon	1920	Florida	May 24, 1932	St. Augustine
E. L. Ley	1916	Florida	January 16, 1932	Micanopy, Fla.
H. S. Miller	1879	Florida	October 12, 1932	Thomaston, Ga.
F. M. C. Eads	1891	Florida	April 22, 1933	Lakeland, Fla.
R. A. Sowell	1901	South Georgia	January 17, 1933	Lakeland, Fla.
W. C. Slaats	1924	Florida	May 20, 1933	St. Augustine, Fla.
D. B. Sweat	1904	Florida	November 30, 1933	Lakeland, Fla.
W. O. Troutman	1904	Louisiana	June 17, 1934	Palm Harbor, Fla.

PART II

JOURNAL

GAINESVILLE, FLORIDA, DECEMBER 5, 1934.

OPENING.—The Florida Annual Conference of the Methodist Episcopal Church, South, convened in its ninety-first annual session in the First Methodist Church of Gainesville, Wednesday evening, December 5, 1934, at seven o'clock, Bishop Sam R. Hay presiding. Hymn No. 1, "O, for a Thousand Tongues to Sing," was sung, the Apostles' Creed recited, and J. P. Hilburn led in prayer. A vocal solo was rendered by Frank Myres. The Bishop chose as a Scripture lesson Luke 19: 1-27, which he used as a basis for his remarks to the Conference.

ORGANIZATION.—On motion of Smith Hardin, duly seconded, I. C. Jenkins was elected Secretary of the Conference. The roll was called, and 195 clerical and 37 lay members answered to their names. On nomination of the Secretary, Don A. Cooke and Karl H. Koestline were elected Assistants. C. R. Mingledorff was elected Statistical Secretary, with the following assistants: Bartow District, C. M. Cotton, M. E. Myer, O. S. Palmer; Bradenton District, J. A. Partridge, W. E. Sewell; Gainesville District, Jesse Jones, R. A. Alley; Jacksonville District, W. L. Nelson, M. H. Wyatt, B. M. Montgomery; Miami District, J. A. Tolle, E. F. Norton; Orlando District, R. C. Holmes, B. F. Gannaway, Frank Robinson; Tallahassee District, C. H. Voss, R. A. Selby; Tampa District, J. E. Statham, Fred L. Martin.

On motion by R. J. Broyles, duly seconded, the time of meeting of the Conference was set at 8:30 A.M., and the hour for adjournment, 12:30 P.M. The bar of the Conference was set to include the entire church auditorium.

BOARDS AND COMMITTEES.—J. H. Daniel read the report of the Committee on Nominations, which was adopted. (See Boards and Committees.)

WELCOME.—The host-pastor, R. J. Broyles, brought greetings to the Conference on behalf of the Gainesville Church. Dr. T. V. McCaul, President of the Gainesville Ministerial Association and pastor of the First Baptist Church, was introduced and welcomed the Conference in behalf of the other churches of the city. Dr. A. R. Mead greeted the Conference on behalf of the local church. L. M. Broyles, Presiding Elder of the Gainesville District, welcomed the Conference in the name of the district. The Bishop responded appropriately to these expressions of welcome.

INTRODUCTIONS.—The following connectional officers were introduced to the Conference: Dr. T. D. Ellis, General Secre-

tary, Board of Church Extension; Dr. A. F. Smith, of the Publishing House; Dr. G. C. Emmons, of the Board of Missions; Dr. H. C. Sprinkle, of the General Board of Christian Education. Dr. Ellis spoke to the Conference in regard to the work of the Board of Church Extension.

VOTE TO SET THE ORDER OF DAY.—L. M. Broyles moved that the Conference set for the order of the day tomorrow, Thursday, at 10:30 o'clock, the vote on the Constitutional Question relating to the appointment of presiding elders. The motion was seconded and carried. Harwell Wilson, Conference Lay Leader, moved that the Conference set as the order of the day Friday, 11:00 to 12:30, the consideration of the Lay Activities of the church. The motion prevailed.

COMMITTEE TO REVISE STANDING RULES.—I. C. Jenkins moved that a committee of two be appointed to review the standing rules of the Conference, and to revise them and present them to the Conference. The motion was seconded and carried. The Bishop appointed I. C. Jenkins and O. E. Rice.

E. C. WILLSON EXCUSED.—E. Watt Smith, Presiding Elder, requested that E. C. Willson be excused from the Conference on account of illness in his home. Without objection, the request was granted.

DATE OF CONFERENCE CHANGED.—J. H. Daniel moved that the Bishop be requested to hold future sessions of our Conference between the 20th of May and the 20th of June. After discussion of the motion by J. P. Hilburn, C. R. Mingledorff, C. K. Vliet, L. M. Broyles, Smith Hardin, W. J. Carpenter, M. H. Norton, and G. S. Roberts, a standing vote was taken, which resulted in *137 for* and *61 against* the motion.

SESQUICENTENNIAL.—W. A. Cooper moved that we hold a session of the Conference tomorrow, Thursday night, at 7:00 o'clock, for the purpose of hearing Bishop Warren A. Candler and Bishop Hay in observance of the sesquicentennial of American Methodism. The motion was seconded and carried.

Announcements were made, the Doxology was sung, and the benediction pronounced by the Bishop.

FIRST DAY

MORNING SESSION

DECEMBER 6, 1934.

OPENING.—The Conference was called to order at 8:30 o'clock, Bishop Hay in the chair. Hymns No. 492, "O, for a Closer Walk with God," and No. 489, "He Leadeth me," were sung, and O. E. Rice led in prayer. Hymn No. 386, "Stand Up, Stand Up, for Jesus," was sung, and the one hundred twenty-first Psalm was read responsively.

JOURNAL.—The Secretary read the journal of Wednesday evening's session, which was approved.

GAVEL.—F. J. Patterson, Presiding Elder, Tallahassee Dis-

trict, requested the privilege of the Conference in order that an important matter might be presented, and called upon W. F. Dunkle, pastor, Tallahassee, to bring the matter before the Conference. Dr. Dunkle presented to the Conference a gavel, the mallet head of which was made of wood from the first Methodist church built in Florida, at Tallahassee in 1825, which is still in use, and the handle of which was made of wood from the pulpit used when the Florida Conference was organized in Tallahassee, February 6, 1845, which is also still in use. The following history of the beginnings of Methodism in Florida and in Tallahassee was then given by Dr. Dunkle:

THE BEGINNINGS OF METHODISM IN FLORIDA AND IN TALLAHASSEE

So far as official records go the beginning of Methodism in Florida was on this wise:

At the session of the South Carolina Conference, held in Augusta, Ga., February 21, 1822, Elijah Sinclair was appointed to "open work at St. Mary's and Amelia Island"—the former in Georgia, the latter in Florida. He seems not to have had "a helper" or junior preacher. At the end of the year he reported a Society organized at St. Mary's with twenty white and twenty-one colored members, and a preaching place with regular visitations on Amelia Island but no Society.

At this session of the South Carolina Conference, held at Savannah, Ga., February 20, 1823, Noah Laney was sent to St. Mary's and Amelia Island, Joshua Glenn was sent to open work in the St. Augustine Mission, and Chattahoochee Mission was formed to include all of Florida west of Suwannee River and John I. Trigg, with John Slade as "helper," was sent to serve it. During this year Trigg and Slade traveled extensively over this vast region, preaching in private houses and wherever else they could get a congregation together. In Pensacola they preached in the courthouse. Not far from what is now Tallahassee, namely at Fowlestown, he left an appointment at the home of George C. S. Johnson and "found several Methodists in the vicinity but no class or society was formed."

At the session of South Carolina Conference, held in Charleston, S. C., February 19, 1824, James Tabor was sent to Chattahoochee Mission with Isaac Sewell as his helper. John I. Trigg reported that he had preached in Tallahassee in the month of July, 1823, but did not form a society or a class.

James Tabor is the father of Tallahassee Methodism. He reported that "on the last Sunday in September (1824), after preaching to a large congregation in the home of Mr. Myers, he formed a Society with six white and four colored members." Undoubtedly this was the first organization of Methodism in Tallahassee—and, for that matter, the first Christian church of any sort to be organized in Tallahassee. Thus Methodism began in Tallahassee, in 1824.

At the session of South Carolina Conference, held in Fayetteville, N. C., January 20, 1825, Tallahassee District was formed and Tallahassee was made a station and Josiah Evans was appointed both presiding elder and station pastor. During that year he acquired a suitable lot at what is now the corner of Bronough Street and West Park Avenue and on it erected the first Methodist church ever to be built in Florida. It still stands and has never been out of use from the day it was entered, July 26, 1825, until this day. It is now and has been since 1865 used by the members of the Trinity Church, who were afterwards set apart into the Colored Methodist Episcopal Church. It is probably the oldest Negro church in America, next after St. George in Philadelphia.

Isaac Boring, in his diary, tells us that, "on Sunday, June 22, 1828,

for the first time the citizens of Pensacola met in the Methodist Episcopal Church to worship the God of heaven."

He also says that "on Sunday, May 3, 1828, I preached at Government House (in St. Augustine) and announced that I would preach next Sabbath in the Methodist Church now building." Accordingly, on "Sunday, May 10, 1829 (evidently he meant 1828, for he was not reappointed to the Mission in 1829), I commenced divine service in the Methodist Episcopal Church"; also he reports as having that day "dedicated the first Protestant church that ever was built in St. Augustine, the oldest town in the United States."

Motion was made by F. R. Hill that the Secretary of the Conference be requested to have plates with suitable inscriptions, made and placed on the gavel, and that it be preserved for use of the presiding officers of this Conference. Motion seconded and carried.

REVISION OF STANDING RULES.—O. E. Rice, representing the committee appointed to revise the Standing Rules, read the report of the committee, which, with certain amendments, which have been inserted in their proper places, was adopted by the Conference, and is as follows: (See Standing Rules.)

DR. A. F. SMITH.—Dr. A. F. Smith, one of the Publishing Agents and Book Editor, addressed the Conference on the work of the Publishing House.

J. STEWART FRENCH.—J. Stewart French, recently transferred from the North Alabama Conference, was introduced.

REPORTS OF PRESIDING ELDERS.—The following presiding elders, their characters being passed, made reports of the work of their districts, as follows:

E. Watt Smith, for the Bartow District.
G. W. Rosenberry, for the Bradenton District.
F. R. Hill, Jr., for the Jacksonville District.
L. M. Broyles, for the Gainesville District.
O. E. Rice, for the Miami District.

CONSTITUTIONAL AMENDMENT.—The time having arrived for the Order of the Day, as set by the previous session, the Conference proceeded to a consideration of the Constitutional Amendment on "Limiting the Time a Bishop Can Continue a Minister in the Office of Presiding Elder." The roll of absentee lay delegates was called, and substitutions of alternates for principal delegates were made, as follows: S. A. Clark for C. E. Earnest; F. B. Godfrey for R. B. Hill; Mrs. J. E. Davis for Gerald Sanders; C. B. Wheeler for F. E. Cecil; C. B. Peeler for L. P. McCord; E. R. Hale for J. B. Black; G. Henderson for W. W. Whitehurst; B. L. Jordon for T. N. Henderson; R. O. McDonald for James Atkinson; Mrs. William Mullen for principal delegate.

Motion was made by W. J. Carpenter, duly seconded and carried, that we take the vote without discussion. The Amendment was read by the Secretary, as follows. A standing vote was taken: For, 202; against, 33.

DR. G. C. EMMONS.—Dr. G. C. Emmons, Home Secretary, General Board of Missions, addressed the Conference.

REPORTS OF PRESIDING ELDERS.—The following presiding elders, their characters being passed, made reports as follows:

I. C. Jenkins, for the Orlando District.

F. J. Patterson, for the Tallahassee District.

J. H. Daniel, for the Tampa District.

ADMISSION ON TRIAL.—Answering Question No. 1, "Who are admitted on trial?" the following-named, having passed satisfactory examinations and being recommended by the Committee on Admissions, were admitted on trial by vote of the Conference: James W. Blitch, Eugene Clayton Calhoun, Clare Stevens Hall, Oscar K. Magarian.

CLASS OF THE FIRST YEAR.—The Class of the First Year was called, and the following, having passed the required Course of Study and their characters having passed, were advanced to the Class of the Second Year: E. C. Willson, R. A. Alley. W. F. Dunkle, Jr., having been in school during the past year, remains in the Class of the First Year.

CLASS OF THE SECOND YEAR.—The Class of the Second Year was called, and the following, having passed the required Course of Study and being eligible, were elected to Deacon's Orders: George A. Foster, Hugh S. Austin, J. E. McKinley, R. P. Marshall, Frank Robinson. James R. Hill, being already a Deacon, was advanced to the Class of the Third Year.

CLASS OF THE THIRD YEAR.—The Class of the Third Year was called, and E. F. Norton, his character being passed, was advanced to the Class of the Fourth Year. William R. Boland, not having been before the Committee, it being stated that he was a student in Duke University, was continued in the Class of the Third Year, his character having been passed.

CLASS OF THE FOURTH YEAR.—The Class of the Fourth Year was called, and the following, having completed the required Course of Study and their characters being passed, were elected to Elder's Orders: William J. Ashworth, Shuler Peele, Laurie G. Ray, Edward J. Pendergrass, John Butler Culpepper, Jr., George Clifton Powell, Bruce Franklin Gannaway, Harvey M. Hardin, P. M. Boyd, Royal Page, B. W. Palmer, W. M. Driggers.

QUESTION NO. 47.—The Bishop called Question No. 47, "Where shall the next session of the Conference be held?" M. H. Norton invited the Conference to meet in First Church, Orlando. The invitation was unanimously accepted.

QUESTION NO. 21.—Under Question 21, the names of the following were called, and their names referred to the Committee on Conference Relations for the superannuate relation: R. H. Barnett, M. T. Bell, C. F. Blackburn, Olin Boggess, J. L. Bourn, D. Carrera, J. R. Cason, J. S. Chapman, F. W. Cramer, A. M. Daiger, Howard Dutill, R. E. L. Folsom, E. J. Gates, H. T. Gaines, J. M. Gross, G. P. Hendry, J. P. Hilburn, A. E.

Housholder, J. C. Jones, Jesse J. Jones, J. L. Kilgore, T. M. Lee, J. D. Major, Alan MacFarlan, A. M. Mann, J. E. Mickler, W. H. Newkirk, H. E. Partridge, Ira S. Patterson, G. P. Penney, Fred Pixton, W. M. Poage, B. T. Rape, J. B. Rooney, C. A. Saunders, Sam Scott, L. B. Simpson, J. W. Taylor, O. A. Thrower, J. Edgar Wilson, J. L. Yeats, G. H. York. Those present were asked to come forward to the altar, and the Conference sang "How Firm a Foundation." H. E. Partridge led in prayer, and the Conference sang "In the Sweet Bye and Bye."

TELEGRAMS OF SYMPATHY.—It was moved, seconded, and carried that the Secretary be instructed to send a telegram expressing the love and sympathy of the Conference to Paul W. Ellis and J. E. Ellis on the death of their mother, and to H. J. Haeflinger, who is ill and unable to attend the Conference.

Announcements were made, the Doxology was sung, and the benediction pronounced by J. Stewart French.

SECOND DAY

EVENING SESSION

DECEMBER 6, 1934.

The Conference was called to order by Bishop Hay at 7:30 P.M. Hymn No. 1, "O, for a Thousand Tongues to Sing," was sung by the Conference, after which W. J. Carpenter led in prayer. Bishop Hay introduced W. A. Cooper, Chairman of the Committee on the Celebration of the Sesquicentennial of American Methodism. Dr. Cooper spoke briefly concerning the object of the celebration, after which he read a Scripture lesson from the second chapter of Acts. An offering was taken for the expenses of the celebration, after which the choir rendered an anthem.

Bishop Warren A. Candler, Senior Bishop, was introduced by Dr. Cooper as the speaker of the occasion, after which Bishop Candler addressed the Conference on the history and growth of the Methodist Church, especially in America. After the address, the Conference joined in the singing of one of the early hymns of Methodism, "I'm Glad Salvation's Free," and other familiar hymns, while the Bishop stood at the altar and greeted many of his friends.

The benediction was pronounced by Bishop Hay.

THIRD DAY

MORNING SESSION

FRIDAY, DECEMBER 7, 1934.

OPENING.—The Conference was called to order at 8:30 A.M., by Bishop Hay. Hymns No. 19, "Come, Thou Fount of Every Blessing," and No. 508, "Take the Name of Jesus with You,"

were sung, the ninety-first Psalm was read responsively, and prayer was offered by Smith Hardin.

JOURNAL.—The Journal of yesterday's sessions were read by the Secretary and approved.

QUESTION No. 8.—"Who are readmitted?" was called, and C. W. Alford, having been recommended by the Committee, was readmitted by vote of the Conference.

QUESTION No. 9.—"Who are received by transfer from other Conferences?" was called, and the Bishop announced the names of J. S. French, an elder, from the North Alabama Conference; John E. Ellis, an elder, from the South Georgia Conference; J. E. Hartsfield, an elder, from the North Georgia Conference.

QUESTION No. 11.—"Who are located this year?" was called, and G. W. Rosenberry, presiding elder, moved that M. D. Taylor be located at his own request. The motion carried.

QUESTION No. 12.—"Who have withdrawn or been expelled?" was called, and it was stated that H. H. McAfee and F. L. Crowson, there being nothing against them, had withdrawn from the ministry and membership of our church.

QUESTION No. 13.—"Who are transferred to other Conference?" was called, and the Bishop announced that E. B. Clapp, an elder, had been transferred to the North Georgia Conference; Marvin A. Franklin, an elder, to the North Alabama Conference; O. E. Rice, an elder, to the Alabama Conference.

QUESTION No. 14.—"What preachers have died during the year?" was called, and the name of W. O. Troutman was referred to the Committee on Memoirs.

QUESTION No. 17.—"What traveling preachers and what local preachers have been elected deacons?" was called, and the following were named: George A. Foster, Hugh S. Austin, J. Edward McKinley, R. P. Marshall, Frank Robinson, as traveling deacons, and James W. Wyrick and David Winfred Ferrell as local deacons.

QUESTION No. 19.—"What traveling preachers and what local preachers have been elected elders?" was called, and the following were named: Traveling elders—William J. Ashworth, Shuler Peele, Laurie G. Ray, Edward J. Pendergrass, John Butler Culpepper, Jr., George Clifton Powell, Bruce Franklin Gannaway, Harvey M. Hardin, P. M. Boyd, Royal Page, B. W. Palmer, W. M. Driggers. Local elder—Francis Henry Sineath.

QUESTION No. 22.—"Who are supernumerary?" was called, and the answer given—None.

QUESTION No. 23.—"Who are superannuated?" was called, and the names of H. J. Haeflinger and M. E. Thompson were referred to the Committee on Conference Relations for the superannuate relation.

QUESTION No. 21.—"Are all the preachers blameless in their life and official administration?" was called, and the

characters of the following were passed, each giving a brief report of his work: *Bartow District*—C. M. Cotton, J. B. Reid, Smith Hardin, W. O. McMullen, A. H. Hancock, J. S. Purcell, J. P. Lilly, C. T. Howes, W. M. Mullen, O. S. Palmer, J. T. Mitchell, M. E. Myer, H. F. Tolle, C. K. Vliet, J. L. Hunter, J. T. Coulliette, J. F. Clark, E. C. Willson (absent), W. G. Strickland, F. E. Steinmeyer, L. M. Spivey, G. F. Scott, D. M. Maynard (absent), R. Ira Barnett. *Tampa Dsitrict*—A. M. Hughlett, O. C. Howell, Fred L. Martin, Jr. (absent), A. C. Riviere, G. C. Powell (absent), P. B. Trigg, A. G. Cox, J. L. Horton, R. L. Sumner, J. W. Hamilton, J. E. Lewis, C. R. Mingledorff, C. W. Mathison, A. Fred Turner, K. H. Koestline, Homer Thompson (absent), C. S. Gardner, J. A. Hendry, J. E. Statham, R. L. Allen, A. C. McCall, J. D. Hurt, C. C. Frazier, E. N. Philpot, Henry Bullock (absent), G. Perez (absent), R. Paula (absent), P. J. Pappas.

DR. L. P. SMITH.—Dr. L. P. Smith, of Wesleyan College, was introduced, and spoke to the Conference briefly concerning the work of Wesleyan.

REPORT NO. 1, BOARD OF FINANCE.—C. K. Vliet read Report No. 1 of the Board of Finance, which was adopted. (See Reports.)

DR. L. M. SPIVEY.—Dr. L. M. Spivey, President of Southern College, was introduced and addressed the Conference concerning the work of the College.

CLASS TO BE ADMITTED INTO FULL CONNECTION.—The following-named, to be received into full connection, were called to the front, and the Bishop addressed them and the Conference on the work of a Methodist minister, after which the Conference voted to admit them into full connection: George A. Foster, Hugh S. Austin, J. Edward McKinley, R. P. Marshall, Frank Robinson, James R. Hill.

ORDER OF THE DAY—LAYMEN'S SERVICE.—The time for the Order of the Day having arrived, the Bishop introduced Harwell Wilson, Conference Lay Leader, to the Conference, who spoke on the new legislation and our obligation.

Rev. H. F. Tolle spoke on the subject, "Challenge to Pastors."

Rev. L. M. Broyles spoke on the subject, "Challenge to Presiding Elders."

Districts were called for and laymen counted: Total, 203.

Bartow District	14
Gainesville	74
Orlando	19
Jacksonville	33
Bradenton	18
Miami	14
Tampa	15

Mr. Harry Denman, Lay Leader of the North Alabama Conference, made an inspirational address in behalf of our benev-

olence and recommended for each district to have a Stewards' Conference and placed emphasis upon mass evangelism.

Motion made that when we adjourn we meet again at 2:30. Motion carried.

Address by Bishop Sam Hay, "The New Plan."

Benediction by J. D. Randall.

THIRD DAY

AFTERNOON SESSION

FRIDAY, DECEMBER 7, 1934.

OPENING.—The Conference convened at 2:30 P.M., Bishop Hay in the chair. After the singing of Hymn No. 415, "Faith of Our Fathers," prayer was offered by Sam Scott. The Journal of the morning session was read by the Secretary and approved.

GREETINGS TO SUPERANNUATES.—On motion of I. C. Jenkins, the Conference ordered that affectionate greetings for the Conference be communicated to R. H. Barnett, O. A. Thrower, J. M. Gross, I. S. Patterson, and C. Fred Blackburn.

REPORT OF ORPHANAGE BOARD.—R. F. Hodnett read the report of the Orphanage Board, which was adopted. H. H. Waller, Financial Agent of the Orphanage, spoke to the report, and on behalf of the Oxford Club, of Winter Haven, awarded that trophy, which is offered to the District raising the largest amount for the orphanage on Mothers' Day, to I. C. Jenkins, Presiding Elder of the Orlando District. Dr. Jenkins responded, paying tribute to the generosity of Mr. and Mrs. J. D. Randall, of Orlando.

KINGDOM EXTENSION.—Smith Hardin, Chairman of the Commission on Benevolences, made an announcement regarding the Kindgom Extension Offering.

DR. HARVEY W. COX.—Dr. Harvey W. Cox, President of Emory University, was introduced, and addressed the Conference on religious education and the work of Emory.

TELEGRAM OF SYMPATHY.—R. F. Hodnett moved that a telegram of sympathy be sent to Mrs. J. D. Randall, who is ill. Without objection it was so ordered.

PERSONAL PRIVILEGE.—C. R. Mingledorff spoke to the Conference briefly on a matter of personal privilege.

REPORTS OF BOARD OF MISSIONS.—W. F. Dunkle read Reports No. 1 and No. 2 of the Board of Missions, which were adopted. (See Reports.)

REPORTS OF BOARD OF LAY ACTIVITIES.—Harwell Wilson, Conference Lay Leader, read Reports Nos. 1, 2, and 3 of the Board of Lay Activities, which were adopted. DeWitt Griffin, Gainesville District Lay Leader, read certain recommendatons from the Board of Lay Activities, and spoke briefly to the paper, which was adopted. Harwell Wilson was re-elected Conference Lay Leader.

REPORT OF BIBLE BOARD.—The report of the Bible Board was read by J. F. Clark, and adopted. (See Reports.)

DISPOSITION OF FUNDS OF BOARD OF TEMPERANCE AND SOCIAL SERVICE.—W. J. Carpenter moved that all money now in the treasury of the Board of Temperance and Social Service be turned over to the Secretary of the Conference and divided among the Boards which are taking over the work of the Board of Temperance and Social Service. The motion was seconded and carried.

REPORT OF HOSPITAL BOARD.—G. E. Summers read the report of the Hospital Board, which was adopted. (See Reports.)

ANNOUNCEMENT.—W. F. Dunkle, Chairman of the Conference Board of Missions, made certain announcements regarding the work of that Board.

QUESTION No. 21.—Under Question No. 21, the names of the following were called, their characters passed, and those present made brief reports to the Conference: C. H. Voss, P. L. Redfearn, W. J. Nease, J. E. Cullifer, H. Stewart Austin, J. E. Skipper, H. G. Cowan, Joseph Barton, H. L. Boyd (supply), C. H. Summers, R. B. Templeton, A. H. Cole, H. W. Tyler, S. A. Wilson, B. W. Palmer, J. P. Gaines, R. F. Hodnett, R. A. Guy, J. A. Bridges, W. F. Dunkle, Sr., L. M. Reid, L. P. Driskell, D. L. Jones, R. A. Selby.

Announcements were made, the Doxology was sung, and the benediction was pronounced by W. A. Cooper.

FOURTH DAY

MORNING SESSION

SATURDAY, DECEMBER 8, 1934.

OPENING.—The Conference was called to order at 8:30 A.M., Bishop Hay presiding. Hymn No. 312, "O Happy Day," was sung, the twenty-third Psalm was recited in concert, and J. L. Horton led in prayer. The minutes of the previous session were read by the Secretary and approved.

ORDINATION OF ELDERS.—The following, having been duly elected to Elder's Orders, were ordained Elders by Bishop Hay, assisted by L. M. Broyles, J. H. Daniel, F. R. Hill, Jr., and E. Watt Smith: William Johnson Ashworth, Shuler Peele, Laurie Graydon Ray, Edward Julian Pendergrass, John Butler Culpepper, Jr., George Clifton Powell, Bruce Franklin Gannaway, Harvey McConnell Hardin, P. M. Boyd, Royal Page, Bennett William Palmer, W. M. Driggers.

QUESTION No. 21.—Under Question 21, the names of the following preachers were called, their characters passed, and brief reports made by those present: *Bradenton District*—R. E. Carlson, John W. Branscomb, G. M. Glazier, J. W. Austin, H. W. Blackburn, W. E. Sewell, W. A. Fischer, J. F. Bell, H. L. Wiggins, W. M. Driggers, T. W. Carlton, F. H. Champion,

R. E. Rutland, J. A. Partridge, P. A. Fletcher, K. Hollister, W. C. Norton, C. E. Gutteridge, J. W. Rogers. *Jacksonville District*—S. H. Barnes (supply), C. M. Samford, J. R. Hill, E. M. Rooks, C. F. Tolle, W. C. Rogers, B. M. Montgomery, G. W. Hutchinson, A. P. Smith, H. A. Spencer, W. L. Nelson, S. W. Walker, C. W. Crooke, J. J. Richards, M. H. Wyatt, W. F. Jones, Marvin A. Franklin, C. W. White, J. B. Culpepper, Jr., R. E. Walker. *Gainesville District*—T. C. O'Steen, S. I. Hendrix, E. L. Holladay, J. E. Ward, Thomas Williams, W. L. Huggins, W. H. Herndon, R. J. Broyles, E. B. Clapp, W. T. Brantley, W. J. Ashworth, J. E. McKinley, G. H. Guy (supply), H. C. Hardin, R. A. Alley, H. B. Boyd, P. W. Ellis, L. D. Lowe, J. E. Jones, Garfield Evans, M. L. Smith, B. D. Bourn, C. E. Cook, G. W. Sellers, J. E. Shepherd, Don A. Cooke. *Miami District*—L. E. Wright, W. J. Palmer, W. J. Churchwell, V. T. Crawford, W. R. Howell, W. J. Martin, A. A. Koestline, G. E. Summers, O. A. Murphy, W. J. Jones, L. Munro, W. C. Fountain, G. S. Roberts, R. Z. Tyler, G. R. Stephens, J. A. Tolle, E. T. Standifer, W. E. Bryant, E. F. Norton, C. J. Tyler, R. P. Marshall, W. A. Myres, J. E. Woodward, L. Oser. *Orlando District*—R. C. Holmes, R. T. Caldwell, J. T. Guy, W. K. Piner, J. E. Jenkins, W. W. Laite, E. J. Pendergrass, J. D. Lewis, R. F. Kersey, Frank Robinson, J. W. Blake, W. J. Carpenter, J. G. Stradley, Bruce Gannaway, M. H. Norton, D. B. Sargent, O. K. Magarian, T. R. Adams, M. E. Thompson, W. A. Cooper, J. D. Murray, A. A. Godfrey, T. L. Z. Barr, T. A. Ferguson, D. D. Diffenwierth, H. H. Waller, Holmes Logan.

REPORT OF BUDGET COMMISSION.—A. M. Hughlett read the report of the Commission on Budget, which was adopted. (See Reports.)

OFFERING FOR BISHOP CANDLER.—W. A. Cooper announced that the offering for the Sesquicentennial Celebration on Thursday night, which is to be given to Bishop Candler, amounted to $111.63.

RECOGNITION OF ORDERS.—The orders of C. E. McCanon, coming to us from the Christian Church, were recognized by vote of the Conference.

REPORT OF BOARD OF FINANCE.—C. K. Vliet read Report No. 2 of the Board of Finance, which was adopted. (See Reports.)

REPORTS OF BOARD OF CHRISTIAN EDUCATION.—J. W. Blake read Reports Nos. 1, 2, and 3 of the Board of Christian Education. R. I. Barnett, Conference Executive Secretary, and H. C. Sprinkle, of the General Board, spoke to the reports, which were adopted. (See Reports.)

DISTRICT APPORTIONMENTS.—A. M. Hughlett read the apportionments for General and Conference Work for the Districts, also appropriations for superannuates.

TREASURER'S REPORT.—I. C. Jenkins read the report of the Conference Treasurer, H. L. Phifer, which goes to record. (See Reports.)

The Bishop spoke briefly concerning the value of pre-Easter services in all the churches, in order to bring into the church on profession of faith the young people from the Church School and others who might be reached.

PROF. E. J. BROWN.—Prof. E. J. Brown, of the Emory Junior College, was introduced, and spoke briefly.

Announcements were made and the benediction pronounced by F. R. Hill, Jr.

FOURTH DAY

EVENING SESSION

SATURDAY, DECEMBER 8, 1934.

MEMORIAL SESSION.—The Conference convened at 7:30 P.M. in Memorial Session, T. L. Z. Barr, Chairman of the Committee on Memoirs, presiding. Hymn No. 628, "My Heavenly Home Is Bright and Fair," was sung, after which C. T. Howes led in prayer. A vocal duet was rendered by John Morrow and Don Morrison, members of the Gainesville choir. The Scripture lesson was read by W. K. Piner. Hymn No. 604, "There Is a Land of Pure Delight," was sung.

MEMOIRS.—A memoir to W. O. Troutman was read by Fred L. Martin, Jr. A memoir to Mrs. Annie Ora Roland was read by T. L. Z. Barr. They were adopted by the Conference.

OFFERING FOR JANITOR.—A freewill offering for the janitor was taken, amounting to $25.

DEACONS ORDAINED.—The following, having been duly elected to Deacon's Orders, were ordained by Bishop Hay, assisted by Smith Hardin: Traveling Deacons—George A. Foster, H. Stewart Austin, R. P. Marshall, Frank Robinson, J. Edward McKinley. Local Deacons—J. W. Wyrick, David W. Ferrell.

JOURNAL.—The minutes of the morning session were read by the Secretary and approved.

STATISTICS.—C. R. Mingledorff, Statistical Secretary, read his report to the Conference. (See Statistics.)

CORRECTIONS.—W. A. Myres moved that the Conference Secretary and the Statistical Secretary correct certain errors in the statistical reports. The motion prevailed.

CHURCH EXTENSION REPORT.—K. H. Koestline read the report of the Board of Church Extension, which was adopted. (See Reports.)

DISTRICT CONFERENCE RECORDS.—The report of the Committee on District Conference Records was read by K. H. Koestline, and adopted. (See Reports.)

REPORTS OF BOARD OF MISSIONS.—W. F. Dunkle read Report No. 3, Board of Missions, dealing with the merging of the Hospital Board with the Board of Missions, which was adopted. (See Reports.)

Report No. 4, Board of Missions, was submitted and adopted without reading. (See Reports.)

FLORIDA CHRISTIAN ADVOCATE.—H. W. Blackburn read the report of the Trustees of the *Florida Christian Advocate*. P. M. Boyd, Editor, spoke to the report. The Bishop called the Presiding Elders to the front and pledged their co-operation, and the co-operation of the pastors and laymen, in securing one new subscriber to every twenty members of the church.

REGARDING RECENT LYNCHING.—Harwell Wilson, Conference Lay Leader, read a resolution of the Board of Lay Activities condemning the recent lynching in Marianna, as follows:

RESOLUTION

With a feeling of deep humiliation we deplore the recent lynching at Greenwood, Fla., of a Negro by a mob, the lynching being accompanied by a savagery which greatly reflects on the civilization of our fair state and of our section of the nation. We condemn this disregard for the law which is available for a speedy handling of the alleged criminal who incited this mob.

Believing that those responsible as the guilty parties in the lynching should be punished, as such wilful violators of law demand, and since the removal of the prisoner from an Alabama jail does, in our judgment, constitute a violation of the Lindbergh law, we urge that the matter be brought to the attention of the Attorney General of the United States, requesting that he promptly and thoroughly investigate the matter with the view of bringing the guilty parties to justice.

We also urge that the Colored Methodist Episcopal Church, which is affiliated with our own, as well as all other churches among the Negro people of the South, co-operate with us in the effort to make the recurrence of such a crime impossible. We request that this action of the Florida Annual Conference of the Methodist Episcopal Church, South, be wired to Attorney General Cummings.

(Signed) HARWELL WILSON,
F. B. GODFREY,
O. NOBLES,
H. H. HUFF.

PREACHERS' RELIEF BOARD.—A. M. Daiger read the report of the Preachers' Relief Board, which was adopted. (See Reports.)

REPORT OF THE COMMITTEE ON CONFERENCE RELATIONS.—G. S. Roberts read the report of the Committee on Conference Relations, which was adopted. (See Reports.)

TRUSTEES OF LAKE JUNALUSKA ASSEMBLY.—J. T. Feaster read the report of the Trustees of Lake Junaluska Assembly, which was adopted. (See Reports.)

REPORT OF INCIDENTAL FUND.—I. C. Jenkins read a report of the receipts and expenditures of the Incidental Fund, which was ordered filed for record.

REPORT OF COMMITTEE ON MINISTERIAL TRAINING.—The report of the Committee on Ministerial Training was read by D. B. Sargent, and adopted. (See Reports.)

DATE OF NEXT SESSION.—The Bishop announced that the probable date of the convening of the next session of the Conference would be June 5.

CONFERENCE BROTHERHOOD.—Smith Hardin made an-

nouncement concerning the Florida Conference Brotherhood, and a number of memberships were secured for this organization.

P. W. Ellis expressed thanks for the message of sympathy which the Conference sent to him and to his brother, John E. Ellis, in their recent bereavement.

RESOLUTION OF THANKS.—The following resolution of thanks was read by W. K. Piner, and adopted by a rising vote:

RESOLUTION

Be it resolved by the Florida Annual Conference in session in Gainesville, That we hereby express, in the best words we can commend, our deep and sincere gratitude,

First: To Rev. R. J. Broyles, pastor of our church in this city and to the Rev. Don Cooke, our student pastor in this city and to their several assistant committees, for the efficient and unfailing care in our entertainment while here;

Second: To all the officers of our Conference, our patient and able President, the Rev. Samuel R. Hay, our administrating Bishop, to the Rev. I. C. Jenkins and his assistants;

To the newspapers which have carried any and all accounts of our doings;

Third: To the citizens, friends, and to the members of our own church, whose homes have been opened to us;

Fourth: To Presiding Elder L. M. Broyles, to Adding Machine Company, and to the splendid choir of the church.

Fifth: To that band of good women who furnished and served such delightful meals to our Conference;

Sixth: And to all others, of every name and order, who have contributed in any manner whatsoever to our comfort and necessities while in this hospitable city.

(Signed) W. K. PINER,
JOHN E. HARTSFIELD.

The Bishop made a brief statement concerning the work of the Conference during the next six months.

The Journal of the evening session was read by D. A. Cooke, Assistant Secretary, and approved. The Doxology was sung and the benediction pronounced by I. C. Jenkins.

SUNDAY MORNING.—After preaching Bishop Hay read the appointments for 1935. The congregation was dismissed with the benediction, and the 1934 session of the Conference adjourned.

CONDENSED MINUTES

I. PROBATIONERS

QUESTION 1. Who are admitted on trial? ANSWER. James Willis Blitch, Eugene Clayton Calhoun, Clare Stevens Hall, Oscar K. Magarian.

QUES. 2. Who else is in the class of the first year? William Frederick Dunkle, Jr.

QUES. 3. Who remain on trial? Edwin Clyde Willson, Raymon A. Alley.

QUES. 4. Who else is in the class of the second year? None.

QUES. 5. Who are discontinued? None.

II. CONFERENCE MEMBERSHIP

QUES. 6. Who are admitted into full connection? George A. Foster, Hugh Stewart Austin, Johnson Edward McKinley, Romie Pitt Marshall, Frank Robinson, James Roy Hill.

QUES. 7. Who else is in the class of the third year? William R. Boland.

QUES. 8. Who are readmitted? C. W. Alford.

QUES. 9. Who are received by transfer from other Conferences? J. Stewart French, an elder, from the North Alabama Conference; J. E. Hartsfield, an elder, from the North Georgia Conference; J. E. Ellis, an elder, from the South Georgia Conference.

QUES. 10. Who are received from other Churches as traveling preachers? None.

QUES. 11. Who are located this year? M. D. Taylor, at his own request.

QUES. 12. Who have withdrawn or been expelled? Withdrawn, H. H. McAfee, to the Nazarene Church; F. L. Crowson. Expelled, none.

QUES. 13. Who are transferred to other Conferences? E. B. Clapp, to the North Georgia Conference; Marvin A. Franklin, to the North Alabama Conference; O. E. Rice to the Alabama Conference.

QUES. 14. What preachers have died during the year? W. O. Troutman.

III. ORDERS

QUES. 15. Who are the deacons of one year? Edward Fiske Norton.

QUES. 16. Who else is in the class of the fourth year? None.

QUES. 17. What traveling preachers and what local preachers have been elected deacons? Traveling preachers, George A. Foster, Hugh Stewart Austin, Johnson Edward McKinley, Romie Pitt Marshall, Frank Robinson, William Minor Drig-

gers. Local preachers, James William Wyrick, David Winfred Ferrell.

QUES. 18. What traveling preachers and what local preachers have been ordained deacons? Traveling preachers, George A. Foster, H. Stewart Austin, Johnson Edward McKinley, Romie Pitt Marshall, Frank Robinson. Local preachers, James William Wyrick, David Winfred Ferrell.

QUES. 19. What traveling preachers, and what local preachers have been elected elders? Traveling preachers, William Johnson Ashworth, Shuler Peele, Laurie Graydon Ray, Edward Julian Pendergrass, John Butler Culpepper, Jr., George Clifton Powell, Bruce Franklin Gannaway, Harvey McConnell Hardin, P. M. Boyd, Royal Page, Bennett William Palmer, William Minor Driggers. Local preachers, F. H. Sineath.

QUES. 20. What traveling preachers and what local preachers have been ordained elders? Traveling preachers, William Johnson Ashworth, Shuler Peele, Laurie Graydon Ray, Edward Julian Pendergrass, John Butler Culpepper, Jr., George Clifton Powell, Bruce Franklin Gannaway, Harvey McConnell Hardin, P. M. Boyd, Royal Page, Bennett William Palmer, William Minor Driggers. Local preachers, none.

IV. CONFERENCE RELATIONS

QUES. 21. Are all the preachers blameless in their life and official administration? Their names were called, one by one, and their characters examined and passed.

QUES. 22. Who are supernumerary? None.

QUES. 23. Who are superannuated? R. H. Barnett, M. T. Bell, C. Fred Blackburn, Olin Boggess, J. L. Bourn, D. Carrera, J. R. Cason, J. S. Chapman, F. W. Cramer, A. M. Daiger, H. Dutill, R. E. L. Folsom, H. T. Gaines, E. J. Gates, J. M. Gross, H. J. Haeflinger, G. P. Hendry, J. P. Hilburn, A. E. Housholder, J. C. Jones, J. J. Jones, J. L. Kilgore, T. M. Lee, Alan MacFarlan, J. D. Major, A. M. Mann, J. E. Mickler, W. H. Newkirk, H. E. Partridge, I. S. Patterson, G. P. Penny, F. Pixton, W. M. Poage, B. T. Rape, J. B. Rooney, C. A. Saunders, Sam Scott, L. B. Simpson, J. W. Taylor, O. A. Thrower, M. E. Thompson, J. Edgar Wilson, J. L. Yeats, G. H. York.

V. STATISTICS

QUES. 24. What is the number of districts, of pastoral charges, and of societies in this Conference? Districts, 8; pastoral charges, 200; societies, 430.

QUES. 25. What is the number of members, how many have been received this year on profession of faith, how many have been licensed to preach, and what is the number of local preachers? Members, 60,767; received on profession of faith, 2,713; licensed, 13; local preachers, 120.

QUES. 26. How many adults and how many infants have been baptized during the year? Adults, 1,538; infants, 801.

QUES. 27. What is the number of Epworth Leagues and of Epworth League members? Epworth Leagues, 379; Epworth League members, 10,026.

QUES. 28. What is the number of Sunday schools, of Sunday school officers and teachers, and of Sunday school scholars enrolled during the year? Sunday schools, 360; officers and teachers, 5,574; scholars enrolled, 49,852.

QUES. 29. What is the number of Woman's Missionary Societies, and what is the number of members of the same? Societies, 262; members, 11,694.

QUES. 30. What is the number of Wesley Brotherhoods, and of Wesley Brotherhood members? Brotherhoods, 17; members, 576.

QUES. 31. What is the number of members enrolled in the Fellowship of Stewardship? 865.

QUES. 32. What are the educational statistics? Institutions, 1; teachers, 31; students, 468; value of property, $575,000; endowment, $245,000; indebtedness, none.

QUES. 33. What are the orphanage statistics? Orphanage, 1; officers and teachers, 14; children in orphanage, 118; money expended, $30,381; value of property, $210,000; indebtedness, none.

QUES. 34. What are the hospital statistics? None.

VI. FINANCE

QUES. 35. What has been contributed for the following causes? American Bible Society, $838.55; Church Extension, $4,721.54; Christian Education, $10,896.41; Federal Council, $167.71; General Conference expense, $754.70; Hospitals, $838.50; Lay Activities, $1,426.29; Missions, $26,819.50; Negro Work, $1,341.67; Temperance and Social Service, $700.26; Theological Schools, $1,341.68; by the Woman's Missionary Society, $80,255; from the Golden Cross Enrollment, $1,536.68.

QUES. 36. What has been contributed for the support of the ministry? Bishops, $3,354.18; presiding elders, $32,585; preachers in charge, $279,071; Conference claimants, $15,-638.30; Superannuate Endowment Fund, $482.

QUES. 37. What is the grand total contributed for all purposes from all sources in this Conference this year? $846,349.

VII. CHURCH PROPERTY

QUES. 38. What is the number of houses of worship, their value, and the amount of indebtedness thereon? Houses of worship, 422; value, $5,504,400; indebtedness, $1,033,976.

QUES. 39. What is the number of parsonages, their value, and the amount of indebtedness thereon? District parsonages, 7; value, $60,000; indebtedness, $8,500. Parsonages belonging to pastoral charges, 197; value, $790,175; indebtedness, $82,064.

QUES. 40. What amount of insurance is carried on Church

property, and what amount has been paid out in premiums? Insurance carried, $1,742,650; premiums paid, $11,357.

QUES. 41. How many churches and parsonages have been damaged or destroyed during the year, what is the amount of damage, and what has been collected thereon? Churches damaged, 3; parsonages damaged, 6; amount of damage, $1,336; collected, $1,330.

QUES. 42. What is the number of superannuate homes, and what is their value? Homes, 14; value, $56,000.

VIII. MISCELLANEOUS

QUES. 43. Who is elected Conference Lay Leader? Harwell Wilson, Winter Haven, Fla.

QUES. 44. Where shall the next session of the Conference be held? Orlando, Fla.

QUES. 45. Where are the preachers stationed this year?

APPOINTMENTS

Pastors marked thus (*) are Supplies

BRADENTON DISTRICT

G. W. ROSENBERRY (2), P. E.

Arcadia, J. W. Branscomb (2).
Boca Grande, T. R. Adams (1).
Bowling Green, J. W. Austin (4).
Bradenton, E. Watt Smith (1).
Brandon-Riverview, W. E. Sewell (2).
Fort Myers: First Church, J. F. Bell, (4).
Edgewood, H. L. Wiggins (2).
Grand Avenue, William M. Driggers (2).
Fort Meade, W. A. Fischer (2).
Labelle, R. E. Carlson (5).
Manatee, T. W. Carlton (2).
Miakka City, J. M. Outler* (1).
Nokomis, C. E. Gutteridge (2).
Naples, Hoyt Tatum* (2).
Nocatee, J. C. Lyman* (1).
Palmetto, V. T. Crawford (1).
Parrish, J. A. Partridge (4).
Plant City, P. A. Fletcher (5).
Punta Gorda, K. Hollister (2).
Sarasota, L. D. Lowe (1).
Seffner, W. C. Norton (2).
Wauchula, J. P. Gaines (1).
Zolfo, C. S. Gardner (1).

GAINESVILLE DISTRICT

L. M. BROYLES (4), P. E.

Alachua, T. C. O'Steen (2).
Bronson, S. I. Hendrix (3).
Bushnell, E. L. Hollady (3).
Citra, J. E. Ward (2).
Coleman, Thomas Williams (3).
Cross City, W. M. Mullen (1).
Dunnellon, W. H. Herndon (2).
Gainesville, R. J. Broyles (3).
Hawthorne, J. E. McKinley (1).
High Springs, W. T. Brantley (2).
Inverness, H. G. Cowan (1).
Lake Butler, M. L. Smith (1).
Leesburg, H. C. Hardin (2).
Melrose, G. W. Sellers (1).
Micanopy, W. C. Rogers (1).
Ocala, P. W. Ellis (2).
Palatka, H. A. Spencer (1).
Reddick, Jesse E. Jones (3).
Sumpterville, T. E. York* (8).
Tavares, Garfield Evans (3).
Trenton-Chiefland, R. A. Alley (1).
Umatilla, B. D. Bourn (3).
Waldo, C. E. Cooke (3).
Webster, J. E. Hartsfield (1).
Wildwood, G. H. Guy* (1).
Williston, W. L. Huggins (1).
Student Pastor, Don A. Cocke (5).

JACKSONVILLE DISTRICT

F. R. HILL, JR. (4), P. E.

Bethel, S. H. Barnes* (2).
Bunnell, J. E. Jenkins (1).
Callahan, J. R. Hill (2).
Dinsmore-Epperson, E. T. Standifer (1).
Doctor's Inlet-Middleburg, H. J. Foley* (1).
Fernandina, Laurie G. Ray (2).
Garden City, A. H. Albright* (3).
Green Cove Springs, E. M. Rooks (2).
Hastings, Corning F. Tolle (4).
Hilliard-Yulee, J. F. Yancey* (1).
Inman-Murray Hill, George A. Foster (3).
Macclenny-Baldwin, J. E. Skipper (1).
Spring Glen, W. T. Griffen* (1).
Starke, B. M. Montgomery (2).
St. Augustine, G. W. Hutchinson (3).
Jacksonville: Anderson Memorial, D. D. Dieffenwierth (1).
Avondale, W. W. Laite (1).
Epworth, G. M. Glazier (1).
First Church, S. W. Walker (3); C. W. Crooke, Junior Preacher (2).
Hendricks Memorial, J. J. Richards (3).
Main Street, T. L. Z. Barr (1).
Ortega, W. F. Jones (2).
Riverside Park, J. Stewart French (1).
Springfield, C. W. White (2).
Wesley Memorial, J. B. Culpepper, Jr. (3).
Woodstock, to be supplied.
Student, Asbury College, James Blitch.

LAKELAND DISTRICT

H. W. BLACKBURN (1), P. E.

Auburndale, W. K. Piner (1).
Avon Park, J. B. Reid (2).
Bartow, Smith Hardin (2).
Brooksville, W. O. McMullen (4).

Clermont, A. H. Hancock (2).
Dade City, J. S. Purcell (3).
Frostproof, C. M. Cotton (1).
Groveland, C. T. Howes (2).
Haines City, M. H. Wyatt (1).
Highland City, Claude M. Hardin* (2).
Elliot S. Rich* (2).
G. W. Gambill* (2).
Homeland and Alturas, O. Sewell Palmer (2).
Kathleen, J. T. Mitchell (2).
Lake Placid and DeSoto City, M. E. Myer (2).
Lake Wales, H. F. Tolle (4).
Lakeland: College Heights, P. M. Boyd (3); Milburn McLeod*, (1), Junior Preacher.
First Church, John E. Ellis (1).
Myrtle Street, J. L. Hunter (2).
Moore Haven, J. T. Couliette (2).
Mulberry, J. F. Clark (4).
Spring Lake, E. C. Willson (3).
Trilby, W. G. Strickland (3).
Winter Haven and Mission, F. E. Steinmeyer (2); Robert Carr* (1).
President, Southern College, L. M. Spivey.
Professor in Southern College, G. F. Scott.
Professor in Scarritt College, D. M. Maynard.
Executive Secretary, Conference Board of Christian Education, H. M. Hardin.
Executive Secretary, Conference Board of Christian Education, R. Ira Barnett.
Student, Duke University, William R. Boland.
Conference Secretary of Education, L. M. Spivey.
Editor, *Florida Christian Advocate,* P. M. Boyd.

MIAMI DISTRICT

C. K. VLIET (1), P. E.

Boynton, L. Munro (1).
Dania, R. P. Marshall (1).
Delray Beach, W. J. Churchwell (2).
Fort Lauderdale, R. E. Rutland (1).
Fulford-Ojus, R. A. Selby (1).
Homestead, A. A. Koestline (4).
Key West: First Church, G. E. Summers (2).
Fleming Street, Shuler Peele (2).
Ley Memorial, W. J. Martin (2).
Matecumbe, J. H. Hager* (1).
Miami: Coral Gables, O. A. Murphy (4).
Floral Park and Sellers Glade, W. J. Jones (4).
Highland Park and Holloman Park, B. William Palmer (1).
Grace, W. C. Fountain (2).
Riverside, G. S. Roberts (2).
Silver Bluff, B. L. Helm* (2).
Trinity, R. Z. Tyler (2).
Tarboux Memorial, G. R. Stephens (4).
Miami Beach, R. C. Holmes (1).
Pahokee, J. A. Tolle (5).
Pompano, W. L. Nelson (1).
Stuart, W. E. Bryant (2).
Oakland Park, J. T. Guy (1).
Silver Palm-Perrine, W. J. Palmer (1).
West Palm Beach: First Church, W. A. Myres (3).
Northwood, C. S. Hall (1).
Sara Wagg Memorial, J. E. Woodward (2).

ORLANDO DISTRICT

I. C. JENKINS (3), P. E.

Apopka, C. J. Tyler (1).
Benson Springs, R. T. Caldwell (6).
Crescent City, E. F. Norton (1).
Cocoa, J. P. Lilly (1).
Daytona Beach, C. M. Samford (1).
DeLand, R. E. Wicker (1).
Fort Pierce, E. J. Pendergrass (2).
Holopaw, to be supplied.
Kissimmee, J. D. Lewis (2).
Mims, R. F. Kersey (2).
Montverde and Ocoee, J. A. Bridges (1).
New Smyrna, J. W. Blake (4).
Okeechobee, Royal Page (1).
Orlando: Broadway, J. G. Stradley (2).
Concord Park, B. F. Gannaway (2).
First Church, M. H. Norton (5).
Reeves Memorial and Zellwood, D. B. Sargent (2).
Walker Memorial, O. K. Magarian (2).
Oviedo, W. J. Carpenter (4).
Pine Castle and Conway, E. C. Calhoun (1).
Port Orange, W. C. Culpepper* (4).
Sanford, W. A. Cooper (2).
Sebastian, J. D. Murray (2).
Seville, W. R. Howell (1).
Titusville, J. E. Shepherd (1).
Vero Beach, T. A. Ferguson (2).

Winter Garden, A. P. Smith (1).
Orphanage Agent, H. H. Waller.
Editor, *Orphan's Friend,* Holmes Logan.
Director, Superannuate Endowment, W. A. Cooper.

TALLAHASSEE DISTRICT

F. J. PATTERSON (2), P. E.

Apalachicola, C. H. Voss (3).
Carrabelle, H. W. Tyler (1).
Chattahoochee, Paul L. Redfearn (3).
East Madison, W. J. Nease (4).
Fenholloway, F. H. Champion (1).
Fort White, H. Stewart Austin (3).
Greensboro, H. B. Boyd (1).
Havana, A. G. Cox (1).
Hinson, J. W. Wyrick* (1).
Hosford, H. L. Boyd* (2).
Jasper, C. H. Summers (2).
Lake City, R. B. Templeton (2).
Jennings, J. A. Cullifer* (1).
Live Oak, A. H. Cole (4).
Leon Circuit, Frank Robinson (1).
Madison, S. A. Wilson (3).
Mayo, L. E. Wright (1).
Monticello, J. W. Rogers (1).
Perry, R. F. Hodnett (4).
Quincy, R. A. Guy (4).
Sopchoppy, Joe Barton (1).
Tallahassee, W. F. Dunkle (5).
Waukeenah, L. M. Reid (2).
Wellborn, L. P. Driskell (2).
West Madison, D. Lee Jones (3).
White Springs, A. A. Godfrey (1).
Student, Emory University, W. F. Dunkle, Jr.
Conference Missionary Secretary, A. H. Cole.

TAMPA DISTRICT

J. H. DANIEL (3), P. E.

Clearwater: Belmont Park, R. L. Sumner (1).
First Church, A. M. Hughlett (6).
Dunedin and Palm Harbor, Fred L. Martin, Jr. (2).
Largo, A. C. Riviere (2).
New Port Richey, C. W. Alford (2).
Safety Harbor, O. C. Howell (1).
Seminole, G. C. Powell (1).
St. Petersburg: Child's Park, A. C. McCall (1).
First Church, J. L. Horton (3).
Northside and Clearview, P. B. Trigg (1).
Pasadena, J. W. Hamilton (6).
Trinity and Gulfport, J. E. Lewis (2).
Tampa: Edgewood and Hillsboro, C. R. Mingledorff (2).
Eighth Avenue, C. W. Mathison (3).
First Church, A. Fred Turner (4).
Highland Avenue, K. H. Koestline (2).
Hyde Park, Homer Thompson (4).
Interbay and Belmont Heights, S. H. Givler* (1).
Nebraska Avenue, J. A. Hendry (3).
Port Tampa and Bayshore, J. E. Statham (2).
Seminole Heights, R. L. Allen (14).
Sulphur Springs and Oak Grove, W. J. Ashworth (1).
Tampa Heights, J. D. Hurt (2).
Trinity, C. C. Frazier (3).
Tarpon Springs, E. N. Philpot (2).
Bay Pine U. S. Veterans' Hospital, P. B. Trigg.
Professor in Blackburn College, Henry Bullock.
Latin Mission, G. Perez.
Latin Mission, R. Paula.
Latin Mission, L. Oser.
Conference Evangelist, P. J. Pappas.

TRANSFERS

Transferred Out: O. E. Rice, to the Alabama Conference; M. A. Franklin, to the North Alabama Conference; E. B. Clapp, to the North Georgia Conference.
Transferred In: John E. Ellis, from the South Georgia Conference; J. Stewart French, from the North Alabama Conference; J. E. Martsfield, from the North Georgia Conference.

CHANGES IN DISTRICT BOUNDARIES

Take Mascott and Tuscanooga Island from the Groveland Charge in the Bartow District and place them on the Webster Charge in the Gainesville District.

CHANGES IN CHARGE BOUNDARIES

BRADENTON DISTRICT

Take Nocatee and Brownsville from the Zolfo Springs Charge and form a new charge to be known as Nocatee.

GAINESVILLE DISTRICT

Take Newberry and Hale from the Trenton Charge and place them on the Bronson Charge.

Take Wildwood from the Coleman Charge and place it on the Lady Lake Charge and call the charge Wildwood.

JACKSONVILLE DISTRICT

St. Matthews and Marietta churches are discontinued, and these properties are placed under the supervision of the Riverside Park Quarterly Conference.

MIAMI DISTRICT

Take Northwood from the Northwood and Sarah Wagg Memorial Charge and make it a station.

ORLANDO DISTRICT

From Concord Park take Farradale and add to Walker Memorial and Lockhart and call the charge Walker Memorial.

TALLAHASSEE DISTRICT

Take Mount Pleasant and Hawkins Lane from the Lake Jackson Charge and place them on the Greensboro Charge.

Take Bethel from the Lake Jackson Charge and place it on the Leon Charge.

Take Lake Jackson and Gretna from the Lake Jackson Charge and place them on the Hinson Charge.

Discontinue the Lake Jackson Charge.

Take Jennings and Spring Hill from the Jasper Charge and form a new charge to be known as Jennings.

TAMPA DISTRICT

Take Central Church from the Northside-Clearview Charge and place it with First Church, Clearwater.

Take Belmont Heights from the Edgewood-Hillsboro Charge and place it with Interbay and call the charge Interbay-Belmont Heights.

PART III

TREASURER'S REPORT

GAINESVILLE, FLORIDA, DECEMBER 7, 1934.

To the Florida Annual Conference, Methodist Episcopal Church, South: We beg to submit the following report:

The following amounts were received on 1933 assessments after close of Conference:

General Work	$711.39
Conference Work	938.32

Paid on Assessments for General Work:

Missions	$11,739 69
Negro Work	1,341 67
Church Extension	2,934 91
Education	5,869 84
Theological Schools	1,341 68
Superannuate Endowment	2,934 91
Bishops' Fund	3,354 18
American Bible Society	838 55
General Conference Expense	754 70
Federal Council	167 71
Temperance and Social Service	419 26
Lay Activities	1,006 27
Hospitals	838 55
Total	$33,541 92
Golden Cross	1,536 68
Total amount raised for General Work	$35,078 60

Paid on Assessments for Conference Work:

Conference Claimants	$15,638 30
Conference Missions	15,079 81
Christian Education	5,026 57
Church Extension	1,787 23
Christian Advocate	2,680 85
Printing and Incidentals	558 52
Lay Activities	420 02
Temperance and Social Service	281 50
Conference Entertainment	388 72
Hospitals	84 89
Trustees, Methodist Foundation at Gainesville	1,340 44
Trustees, Southern College	1,394 00
Education, Special (Southern College)	2,950 20
District Work	685 80
Total amount raised for Conference Work	$48,316 85

Fifty-five per cent paid on General and Conference Work.

Respectfully submitted. H. L. PHIFER, *Conference Treasurer.*

COMMISSION ON BUDGET

Your Committee submits the following Budget for the incoming Conference Year, together with the percentages to be used by the Conference Treasurer for the distribution of the same:

	Apportionment	Percentage
Board of Missions	$ 7,500	.2771
Christian Education	5,500	.2031
Advocate Board	1,650	.0609
Minutes and Incidental	1,000	.0369
Conference Entertainment	700	.0259
Trustees of Southern College for E. C. Stuart	1,250	.0463
Southern College Maintenance	6,900	.2548
Church Extension	2,000	.0738
Lay Activities	375	.0138
Commission on Budget	200	.0074
	$27,075	100

Summary

Conference Work as above	$27,075	.4863
General Work	$28,605	.5137
	$55,680	100

Separate Item

Joint Board of Finance $14,000

All these items are for a period of six months.

Apportionments of the above to the Districts as follows:

	General and Conference Work	Board of Finance	Percentage
Lakeland District	$ 6,531	$ 1,642	.1173
Bradenton District	5,646	1,420	.1014
Gainesville District	7,234	1,821	.1301
Jacksonville District	6,903	1,733	.1238
Miami District	6,876	1,729	.1235
Orlando District	6,771	1,702	.1216
Tallahassee District	7,444	1,872	.1337
Tampa District	8,275	2,081	.1486
	$55,680	$14,000	100

BOARD OF FINANCE

REPORT NO. 1

The Board of Finance begs leave to report that Dr. Cooper, Director, Superannuate Endowment, made his report to the Board of Finance, which report shows that the Florida Annual Conference has paid into the Endowment Fund $203,187.95; that this amount, divided on a fifty

per cent basis, gives to the Annual Conference $101,593.97; subtracting the expense of the campaign since 1918 of $5,913.93, and adding $5,-498.48 received from other sources and credited to our Conference, we have a net amount of $101,178.52 with the General Board. The great value of this fund to our superannuate preachers and widows of our deceased preachers may be seen by the following payments:

Paid directly to claimants by the General Board.

1919	$ 452 92	
1920	726 75	
1921	763 97	
1922	769 85	
1923	908 17	
1924	1,386 00	
1925	2,329 06	
1926	3,271 90	
1927	4,106 23	
1928	4,527 01	
1929	4,913 05	
1930	5,365 77	
1931	6,109 36	
1932	5,822 84	
1933	4,714 33	
1934	4,568 14	$50,735 35

Paid to the Annual Conference for distribution.

1925	$ 931 15	
1926	2,297 36	
1927	3,793 91	
1928	4,736 07	
1929	5,454 27	
1930	5,828 47	
1931	5,485 52	
1932	4,530 58	
1933	3,551 37	
1934	3,077 08	$39,685 78
Grand total of		$90,421 13

The Florida Annual Conference receives the second largest check from the General Board, and we still lead the whole church in quota payments. As Florida is leading the country out of the depression, is it not time to become active to pay the balances of pledges on the adjusted quotas, which remain unpaid, and amount to $42,245.51. Let all our preachers seek to protect the funds of aged people in their charges by having created annuities on which interest is paid by the General Board so long as the beneficiary lives. Memorial funds may be established by bequest or while one still lives for the use and benefit of the superannuate preachers and other claimants of the Florida Annual Conference.

Your Conference Board of Finance desires to make the following report and recommendations: While your Board has been able to do for our Conference Claimants a little more this year than during the previous Conference year, our hearts have been bowed in grief and humiliation when we have realized how our great church has neglected these, our Brothers and Sisters, who for the most part are dependent entirely upon us.

Our total receipts for the past year from all sources have been as follows:

Balance on hand at Conference, 1933	$ 158 84
Florida Conference Superannuate Endowment Fund	3,551 37
Methodist Publishing House	1,539 35
Received from Conference Treasurer on 1933	6,304 82
Received from Conference Treasurer, 1934	9,336 07
Total	$20,890 45

The disbursements are as follows:

To Superannuates and widows		$20,157 00
Clerical	$120 00	
Printing Minutes	98 00	
Postage and Stationery	32 75	
Premium on Bond	25 00	
Traveling expenses	20 08	

Miscellaneous incidentals	34 02	
Special edition *Florida Advocate*	100 00	429 86
Total disbursements		$20,586 86
Balance on Hand		$ 303 59

The Disbursements to the Superannuates and Widows for the year are as follows:

AMOUNTS PAID SUPERANNUATES

FOR YEAR 1934

Beginning with December, 1933, and Ending November, 1934, Inclusive, Twelve Months

Name	Paid During 1934
Barnett, Rev. R. H.	$ 471
Bell, Rev. M. T.	286
Blackburn, Rev. C. F.	338
Boggess, Rev. Olin	294
Bourne, Rev. J. L.	202
Cason, Rev. J. R.	342
Chapman, Rev. J. S.	342
Cramer, Rev. F. W.	118
Daiger, Rev. A. M.	311
Dutill, Rev. Howard	233
Folsom, Rev. R. E. L.	202
Gates, Rev. E. J.	318
Gaines, Rev. H. T.	319
Gross, Rev. J. M.	396
Hendry, Rev. G. P.	195
Hilburn, Rev. J. P.	380
Householder, Rev. A. E.	419
Jones, Rev. J. C.	318
Jones, Rev. Jesse J.	217
Kilgore, Rev. J. L.	170
Lee, Rev. T. M.	170
Major, Rev. J. D.	217
MacFarlan, Rev. Allen	195
Mann, Rev. A. M.	274
Mickler, Rev. J. E.	249
Newkirk, Rev. W. H.	170
Partridge, Rev. H. E.	428
Patterson, Rev. Ira S.	349
Penney, Rev. G. P.	87
Pixton, Rev. Fred	365
Poage, Rev. W. M.	342
Rape, Rev. B. T.	274
Rooney, Rev. J. B.	249
Saunders, Rev. C. A.	286
Scott, Rev. Sam	210
Simpson, Rev. L. B.	280
Sweat, Rev. D. B. (died Nov. 30, 1933)	19
Taylor, Rev. J. W.	250
Troutman, Rev. W. C. (died June, 1934)	156
Thrower, Rev. O. A.	388
Wilson, Rev. J. Edgar	357
Yeats, Rev. J. L.	194
York, Rev. G. H.	265
Total	$11,645

AMOUNTS PAID WIDOWS

FOR YEAR 1934

Beginning with December, 1933, and Ending November, 1934, Inclusive, Twelve Months

Name	Paid During 1934
Alexander, Mrs. W. F.	$ 157
Armistead, Mrs. T. S.	78
Beers, Mrs. John	188
Bigham, Mrs. J. W.	217
Bridges, Mrs. F. R.	132
Calhoun, Mrs. E. C.	234
Cecil, Mrs. C. C.	163
Cooper, Mrs. W. M.	158
Crandell, Mrs. Helen D.	157
Davis, Mrs. H. G.	182
Davis, Mrs. Mattie W.	157
Durrance, Mrs. J. P.	118
Eads, Mrs. F. M. C.	234
Funk, Mrs. W. H.	124
Grady, Mrs. Seymore	170
Gray, Mrs. W. J.	250
Hardee, Mrs. E. J.	170
Harris, Mrs. H. F.	110
Henderson, Mrs. Ida M.	93
Hendry, Mrs. J. A.	194
Herndon, Mrs. G. C.	139
Honiker, Mrs. Mariam H.	78
Inman, Mrs. C. W.	203
Kendall, Mrs. Paul	149
Kennelly, Mrs. Ida	118
Langford, Mrs. Fred B.	149
Lawhern, Mrs. B. F.	157
Ley, Mrs. J. B.	234
Miller, Mrs. H. S.	78
McCauley, Mrs. D. M.	180
Moore, Mrs. L. W.	234
Nixon, Mrs. T. J.	250
Norwood, Mrs. Joseph	170
Rencher, Mrs. O. W.	124
Robarts, Mrs. Mary R.	157
Roland, Mrs. Tilman F.	164
Sale, Mrs. Annie	118
Shipp, Mrs. Kate D.	157
Shoemaker, Mrs. W. F.	78
Sibert, Mrs. J. D.	195
Sistrunk, Mrs. M. F.	157
Sowell, Mrs. R. A.	93
Staats, Mrs. C. W.	49
Stubbs, Mrs. G. W.	118
Sweat, Mrs. D. B.	103
Taylor, Mrs. F. A.	110
Tomkies, Mrs. T. W.	275
Tresca, Mrs. W. B.	157
Tyler, Mrs. C. C.	157
Ward, Mrs. Adelia B.	110
Wells, Mrs. R. J.	139
Williams, Mrs. R. M.	227
West, Mrs. J. C.	180

Woodward, Mrs. A. L.	95
Winn, Mr. Robert (guardian)	124
Total	$ 8,512

LIST OF APPROPRIATIONS TO SUPERANNUATES FOR 1935

(*The total allotment is for twelve months. To get amount for school year, divide by two.*)

Name	Amount Monthly	1935 Annual
Barnett, Rev. R. H.	$ 61	$ 732
Bell, Rev. M. T.	37	444
Blackburn, Rev. C. F.	50	600
Boggess, Rev. Olin	38	456
Bourne, Rev. J. L.	26	312
Cason, Rev. J. R.	44	528
Chapman, Rev. J. S.	44	528
Cramer, Rev. F. W.	15	180
Daiger, A. M.	46	552
Dutill, Rev. Howard	30	360
Folsom, Rev. R. E. L.	26	312
Gates, Rev. E. J.	41	492
Gaines, Rev. H. T.	47	564
Gross, Rev. J. M.	51	612
Hendry, Rev. G. P.	25	300
Hilburn, Rev. J. P.	49	588
Householder, Rev. A. E.	54	648
Jones, Rev. J. C.	41	492
Jones, Rev. Jesse J.	28	336
Kilgore, Rev. J. L.	22	264
Lee, Rev. T. M.	22	264
Major, Rev. J. D.	28	336
MacFarlan, Rev. Allen	25	300
Mann, Rev. A. M.	35	420
Mickler, Rev. J. E.	32	384
Newkirk, Rev. W. H.	22	264
Partridge, Rev. H. E.	55	660
Patterson, Rev. Ira S.	45	540
Penney, Rev. G. P.	11	132
Pixton, Rev. Fred	47	564
Poage, Rev. W. M.	44	528
Rape, Rev. B. T.	35	420
Rooney, Rev. J. B.	32	384
Saunders, Rev. C. A.	37	444
Scott, Rev. Sam	27	324
Simpson, Rev. L. B.	36	432
Taylor, Rev. J. W.	32	384
Thrower, Rev. O. A.	50	600
Wilson, Rev. J. Edgar	46	552
Yeats, Rev. J. L.	25	300
York, Rev. G. H.	34	408
Haeflinger, Rev. H. J.	32	384
Thompson, Rev. M. E.	13	156
Total	$1,540	$18,480

LIST OF APPROPRIATIONS TO WIDOWS FOR 1935

Name	Amount Monthly	1935 Annual
Alexander, Mrs. W. F.	$ 20	$ 240
Armistead, Mrs. T. S.	10	120

Beers, Mrs. John	24	288
Bigham, Mrs. J. W.	28	336
Bridges, Mrs. F. R.	17	204
Calhoun, Mrs. E. C.	30	360
Cecil, Mrs. C. C.	21	252
Cooper, Mrs. W. M.	20	240
Crandell, Mrs. Helen D.	20	240
Davis, Mrs. H. G.	23	276
Davis, Mrs. Mattie W.	20	240
Durrance, Mrs. J. P.	15	180
Eads, Mrs. F. M. C.	30	360
Funk, Mrs. W. H.	16	192
Grady, Mrs. Seymore	22	264
Gray, Mrs. W. J.	32	384
Hardee, Mrs. E. J.	22	264
Harris, Mrs. H. F.	14	168
Henderson, Mrs. Ida M.	12	144
Hendry, Mrs. J. A.	25	300
Herndon, Mrs. G. C.	18	216
Honiker, Mrs. Marian H.	10	120
Inman, Mrs. C. W.	26	312
Kendall, Mrs. Paul	18	216
Kennelly, Mrs. Ida	15	180
Langford, Mrs. Fred B.	19	228
Lawhern, Mrs. B. F.	20	240
Ley, Mrs. J. B.	30	360
Miller, Mrs. H. S.	10	120
McCauley, Mrs. D. M.	23	276
Moore, Mrs. L. W.	30	360
Nixon, Mrs. T. J.	32	384
Norwood, Mrs. Joseph	22	264
Rencher, Mrs. O. W.	28	336
Robarts, Mrs. Mary R.	20	240
Sale, Mrs. Annie	15	180
Shipp, Mrs. Kate D.	20	240
Shoemaker, Mrs. W. F.	10	120
Sibert, Mrs. J. D.	25	300
Sistrunk, Mrs. M. F.	20	240
Sowell, Mrs. R. A.	12	144
Staats, Mrs. C. W.	6	72
Stubbs, Mrs. G. W.	15	180
Sweat, Mrs. D. B.	15	180
Taylor, Mrs. F. A.	14	168
Tomkies, Mrs. T. W.	35	420
Tresca, Mrs. W. B.	20	240
Tyler, Mrs. C. C.	20	240
Ward, Mrs. Adelia B.	14	168
Wells, Mrs. R. J.	18	216
Williams, Mrs. R. M.	29	348
West, Mrs. J. C.	23	276
Woodward, Mrs. A. L.	12	144
Winn, Mr. Robert (Guardian)	16	192
Total	$1,081	$12,972

We appropriated for our Conference Claimants at the rate of one dollar per month for each year of service and for the widows at the rate of seventy-five cents per month for each year of service, a total of $31,320, and of this appropriation we were able to pay but $20,157, thus failing to pay the amount promised our brethren and sisters by the sum of $11,163.

Brethren, this ought not so to be and we are begging the co-operation of the Conference for some plan whereby we may give absolute assur-

ance that our brothers and sisters will not suffer and be embarrassed as has been true through the past years.

Your Board recommends that the appropriation for our Conference Claimants be taken from the budget, and be placed under the head of ministerial support, and that the Presiding Elders, at the Quarterly Conferences, shall record under question 31, what has been raised for the support of the ministry, what has been raised for the claimants, the amount of the appropriation to be determined as heretofore by the Conference on Budget.

The church treasurer shall forward all such funds to the Conference Depository where it shall be placed to the credit of the Conference Board of Finance. The Treasurer of the Board of Finance shall each month send check to Conference Claimants, such check to be countersigned by the Chairman of the Board of Finance.

The following have died during the year:

Rev. W. O. Troutman,

Mrs. Tilman F. Roland.

The Conference Board of Finance requests the Presiding Elders of the Florida Conference to make provision in their District Conference programs for the presentation of our Superannuate Endowment and the cause of our Conference Claimants.

The Board of Finance acknowledges, with deep appreciation, a check for $1,904.11, received from the Publishing House. This check is concrete evidence of the value of patronizing our Publishing House and it is urged that our pastors and Sunday schools and laymen purchase their books, literature, and supplies from our own Publishing House.

We also acknowledge the receipt of a check for $3,080.19 from the General Board of Finance. This will be added to the income of the Board from apportionments and distributed to our Conference Claimants as other funds are distributed.

Your Board of Finance concurs with the General Board in the appointment of the Rev. W. A. Cooper as Director of Superannuate Endowment for the ensuing year.

Respectfully submitted.

R. H. JOHNSON, *Secretary;*
C. K. VLIET, *Chairman.*

REPORT NO. 2

The Chairman of the Board of Finance begs leave to report that the mortgage held by your Board on fifty lots in a subdivision of Gainesville, known as University Heights, has netted the various participating Boards the sum of $617.60. This sum resulted from the sale of two of the mortgaged lots. A mortgage release on these two lots has been signed by your Chairman and recorded in the County Clerk's office. Checks have been issued to the various Boards for their pro rata share. We have every reason to believe that the entire $14,307.38 involved will be paid with interest at the rate of five per cent.

The Board is very happy to acknowledge receipt of a gift of $283 from Mr. J. D. Randall. Same has been distributed equally to all Conference Claimants in the sum of three dollars for each. Brother Randall is deeply interested in the welfare of our preachers and our preachers' widows and children and we thank him for this concrete evidence of this interest and love.

Appropriations for our Superannuates for the next Conference year will be on the same basis as last year, viz.: One dollar per month for each year of service, and for our preachers' widows, seventy-five cents per month for each year of service, exceptions being made in the case of special needs and where there are dependent children.

REPORT OF THE BOARD OF FINANCE TO THE FLORIDA CONFERENCE

SUPERANNUATE ENDOWMENT FUND

Capital Account Date 1933	Amount Received	Received from	Income Account Rate	Time Mo.	Amount Earned
March 31	$ 500 00	Balance on hand—J. P. Anderson Memorial Fund	3%	12	$ 15 00
March 31	949 52	Balance on hand—Mrs. Lora A. Isler Memorial Fund	3%	12	28 48
March 31	50 00	Balance on hand—Clinton Paul Thompson Memorial Fund	3%	12	1 50
March 31	62 22	Balance on hand—Mrs. Artie A. Pardue Wise Memorial Fund—Annuitant	3%	12	1 86
March 31 1934	101,213 49	Balance on hand	3%	12	3,036 40
March 31	297 63	Special Effort Collections	3%		.....
	$103,072 86				$3,083 24
	565 28	Write-down of book value of securities			
	$102,507 58				$3,083 24
		Less—Annuity paid			3 05
					$3,080 19

Inclosed find check for $3,080.19, which is the total income earned on your Fund, as shown above, for our fiscal year March 31, 1933, to March 31, 1934.

Please include this report with the report of your Conference Board of Finance at the next meeting of your Annual Conference, so that it may be published in your Annual Conference Minutes.

Respectfully submitted. LUTHER E. TODD, *Secretary.*

December 1, 1934.

BOARD OF MISSIONS

REPORT NO. 1

The Board recommends that John Paul Pappas be appointed Conference Evangelist, without salary; that Henry L. Ezell, Will H. McLeod, and T. E. York be continued as approved Evangelists; that John B. Culpepper be continued as General Evangelist; that A. H. Cole be elected Conference Missionary Secretary and Golden Cross Director, without salary in each case.

Signed W. F. DUNKLE, *President;*
C. H. SUMMERS, *Secretary.*

REPORT NO. 2

Dr. Grover C. Emmons, Home Department Secretary of the General Board of Missions, addressed both the Board and the Conference. In these addresses he informed us that it is the plan and purpose of the General Board to place major emphasis on Evangelism and Missionary Cultivation this Conference year. Plans have been made by the General Board to hold in each District in February an inspirational educational gathering at which time the study book will be placed and plans made for the evangelistic program.

The Board is asked to nominate a Conference Committee on Evangelism to co-operate with the General Board in promoting Conference Evangelism. The Board recommends that each Presiding Elder appoint a District Committee on Evangelism and that the Chairman of these become the Conference Committee.

Dr. Emmons also advised us that the financial condition of the General Board is such that any reduction in its income will unavoidably be calamitous, and that only by an increase of income can the missionary life at home and abroad be advanced. It is our hope, therefore, that every possible effort will be made at the Quarterly Conferences to fix the budget for General and Conference work in such sums as will not lower the income of either Conference or General Board.

W. F. DUNKLE, *President;*
C. H. SUMMERS, *Secretary.*

REPORT NO. 3

By act of the Gneral Conference the Conference Board of Missions becomes the agency to handle the Hospital Board and Golden Cross work of the Conference. To carry out this new set-up, the Treasurer of the Board becomes the Treasurer of the Hospital and Golden Cross moneys and a standing committee of the Board will become the administration agency for the Board, subject to its actions and therefore to the approval of the Conference.

The former Conference Golden Cross Director, Rev. L. E. Wright, submits the following report (see supplement).

Dr. C. C. Jarrell, for the General Hospital Board, submitted his statement of fund held for Florida Conference and the check for the money payable to our Treasurer, Rev. C. H. Summers.

Receipts and Distributing Account

September 29	By remittance from General Board			$1,132 03
October 16	By remittance from H. L. Phifer, Treasurer			69 23
September 29	To Reserve Fund	$ 567 45		
September 29	To Golden Cross Hospital Fund	564 58		
October 16	To Golden Cross Hospital Fund	63 23		
October 16	To Case Fund	6 00		
		$1,201 26		$1,201 26

We recommend (1) that the existing contract with Wesley Memorial Hospital in Atlanta be continued, subject to the approval of General Board, as the *Discipline* provides; (2) that all arrangements for designating and placing patients under this or any other arrangement be made by the Conference Golden Cross Director and the Board Hospital Committee and that the Board Treasurer pay out money for hospitalization only on the order of the Golden Cross Director.

Respectfully submitted.

W. F. DUNKLE, *President;*
C. H. SUMMERS, *Secretary.*

REPORT NO. 4

Financial Statement

By Total Receipts:

H. L. Phifer, January	$ 397 89
1933 Balance, February	316 68
H. L. Phifer, February	859 81
H. L. Phifer, March	919 41
H. L. Phifer, April	2,783 64
H. L. Phifer, May	1,151 88
H. L. Phifer, June	732 72
H. L. Phifer, July	458 34
H. L. Phifer, August	463 81
H. L. Phifer, September	320 56
H. L. Phifer, October	641 71
H. L. Phifer, November	2,102 99
Conference	3,967 00

Distribution:		
Salaries Account	$ 7,558 24	
To Emergency Account	3,023 28	
To Expense Account	1,813 97	
To Extension Account	1,209 31	
To O. D. Account	1,511 64	
	$15,116 44	$15,116 44

Statement of Active Accounts as of December 7

By Balance Phifer State Bank		$22,057 58
Distribution:		
To Reserve Fund	$14,019 61	
To Emergency Account	2,545 16	
To O. D. Account	396 70	
To Expense Account	531 99	
To Salaries Account	3,239 69	
To Extension Account	1,324 43	
	$22,057 58	$22,057 58

Respectfully submitted. C. H. SUMMERS, *Treasurer.*

REPORT OF AUDITING COMMITTEE

To the Board of Missions:

This is to certify that I have examined the books and accounts of Rev. C. H. Summers, Secretary-Treasurer of the Conference Board of Missions, and find them correctly and efficiently kept.

Respectfully submitted.

P. M. BOYD, *Chairman Auditing Committee.*

REPORT NO. 5

I. Payment of Appropriations:

1. The appropriations to Mission Charges made at last Conference have been paid in full—$7,200.00.

2. The appropriations for Extension Work made at last Conference have been paid in full—$1,035.00.

II. Emergency Appropriations.

During the year emergency appropriations have been made as follows:

Bartow District:		
College Heights, Student Work	$ 200 00	
Myrtle Street	150 00	$ 350 00
Bradenton District:		
Grand Avenue, Fort Myers	50 00	
Miakka	50 00	100 00
Gainesville District:		
Dunnellon	100 00	
Trenton	100 00	
Micanopy	100 00	300 00
Jacksonville District:		
Ortega	100 00	100 00
Miami District:		
Ley Memorial	100 00	100 00
Orlando District:		
Holopaw	150 00	
Crescent City	100 00	250 00

Tampa District:		
Interbay	50 00	50 00
Tallahassee District:		
Fenholloway	50 00	
Hinson	50 00	100 00
	$1,350 00	$1,350 00

APPROPRIATIONS FOR 1935

The total appropriations is for twelve months.
To get total for six months you can divide by two.

Bartow District

	Appropriation
Highland City	$ 200 00
Lake Placid	200 00
Moore Haven	200 00
Trilby	200 00
Dundee and South Winter Haven	200 00
Spring Lake	200 00
Zolfo-Friendship	200 00

Bradenton District

Edgewood, Ft. Myers	$ 150 00
Grand Avenue, Ft. Myers	300 00
Miakka	300 00
Zolfo Springs	150 00
Nocatee	200 00

Gainesville District

Bronson	$ 100 00
Dunnellon	100 00
Inverness	100 00
Melrose	100 00
Tavares	100 00
Waldo	100 00
Coleman	100 00
Lake Butler	200 00

Jacksonville District

Callahan	$ 200 00
Green Cove Springs	150 00
Macclenny-Baldwin	150 00
Ortega, Jacksonville	150 00
Epworth, Jacksonville	100 00

Miami District

Floral Park	$ 150 00
Fulford	150 00
Highland Park and Holleman Park	100 00
Ley Memorial-Key West	100 00
Matecumbia	150 00
Oakland Park	100 00
Miami Beach	200 00
Silver Bluff	100 00
Sarah Wagg-W. P. Beach	200 00

Orlando District

Walker Memorial, Orlando	$ 200 00
Mims-Geneva	200 00
Montverde-Ocoee	250 00
Pine Castle	100 00
Benson Springs	200 00
Daytona Beach	300 00

Tallahassee District

Carrabelle	$ 100 00
Fenholloway	150 00
Hinson	200 00
Hosford	200 00
Leon	100 00
Waukeenah	150 00
Wellborn	150 00
West Madison	150 00
Jennings	200 00

Tampa District

Belmont Park	$ 150 00
Edgewood-Hillsboro Tampa	100 00
Eight Avenue, Tampa	200 00
New Port Richey	250 00
Northside-Clearview	200 00
Port Tampa-Bayshore	100 00
Saftey Harbor	100 00
Trinity-Gulfport	200 00
Veterans' Hospital	300 00

EXTENSION ACCOUNT

Accounts Receivable

Belmont Heights, Tampa	$ 1,500 00
Board of Finance, Florida Conference	9,234 58
Central, Clearwater (Belmont Park)	500 00
Clearview, St. Petersburg (Lellman)	500 00
Englewood (Sarasota District)	500 00
Estero	250 00

Farradale (Orlando)	125 00
Homestead (Hollywood Exchange)	5,600 00
Childs Park (St. Petersburg)	1,846 00
Garden City (Jacksonville)	350 00
Sarasota, Mission Church lots	1,000 00
Silver Bluff Church	7,150 00
Tallahassee Student House	3,860 00
Trinity, St. Petersburg	200 00
University Home	2,096 43
Woodstock Park, Jacksonville	4,000 00

Notes Receivable

Lake Mary Church	$ 489 50
Silver Bluff	500 00
Orange Heights, Lakeland, Trustees	200 00

Deeds

Cornelia Avenue, Lakeland	$ 5,744 00
Northside, St. Petersburg (in process of transfer)	3,661 42
Orange Heights, Lakeland	2,269 97
Passadena, St. Petersburg (in process of transfer)	10,959 56

Refunding Bonds

Concord Park, Orlando	$ 4,450 00
Coral Gables (2)	1,500 00
Cross City	500 00
Dania	500 00
Delray	1,150 00
Epworth, Jacksonville	500 00
Floral Park	2,000 00
Fort Lauderdale	500 00
Fulford	1,000 00
Highland Park	1,000 00
Kendall	2,000 00
Lake Placid Parsonage	1,000 00
Lemon City	500 00
Main Street, Jacksonville	4,120 00
Matecumbia	300 00
Naples	3,500 00
Newberry	691 00
Oakland Park	2,500 00
Progresso	2,000 00
Riverside, Miami	750 00
Sammoset	500 00
Silver Palm	800 00
Trinity, St. Petersburg	1,500 00
Venus	500 00

Recapitulation

Accounts Receivable	$38,712 01
Notes Receivable	1,189 50
Deeds	22,634 95
Refunding Bonds	33,261 00
Total value	$95,797 46

Respectfully submitted. W. F. DUNKLE, *President;*
C. H. SUMMERS, *Secretary-Treasurer.*

BOARD OF CHRISTIAN EDUCATION

REPORT No. 1

The reports of your field workers all show progress and expansion in the promotion of the interests of Christian Education. This board

recognizes its increased responsibility and opportunity as recently revised, which charges the Board with the missionary education of our children and the education of all age groups on the matter of temperance and social service. We appreciate the provision that has been made for the close and continuous co-operation of our women in this important work of educating the children in missions. We urge our local boards to give prompt attention to these new and important phases of our work.

Another significant forward step in our work is the unifying of the budget of our Young People's Organization with ours, which releases the young people for putting their full strength into the support of the budget of the local churches.

We request the Conference to elect to membership on our Board the following additional members, who have been approved by the cabinet: Mrs. H. P. Dale, Live Oak, Mrs. I. C. Jenkins, Rev. H. W. Blackburn, Rev. C. C. Frazier, Dr. Ludd M. Spivey.

We recommend for appointment the following: Dr. R. Ira Barnett, Executive Secretary; Rev. Harvey M. Hardin, Extension Secretary; Dr. Ludd M. Spivey, President of Southern College; Rev. Don A. Cooke, Director, Wesley Foundation, Gainesville; Rev. G. F. Scott, Professor, Southern College; Rev. D. M. Maynard, Professor, Scarritt College; Rev. Henry M. Bullock, Professor, Blackburn College; W. R. Boland, student, Duke University; W. F. Dunkle, Jr., student, Emory University; J. W. Blitch, student, Asbury College.

We submit, on recommendation of the Board of Trustees of Southern College, for election to membership on their board for a term of three years the following: J. Edgar Wall, George F. Scott, A. M. Hughlett, R. Ira Barnett, Corning F. Tolle.

We submit for election to the Board of Trustees of Wesleyan College the name of R. A. Gray.

We submit the following budget:

Salary, Executive Secretary	$ 1,500
Salary, Extension Secretary	675
Salary, Director Young People's Work	675
Salary, Office Secretary	600
Salary, Director Wesley Foundation, Gainesville	350
Travel, Executive Secretary	250
Travel, Extension Secretary	300
Travel, Director of Young People's Work	250
Children's Work	113
Intermediate Work	50
Young People's Work	480
Adult Work	138
Temperance and Social Service	500
Paving, Interest on Student Property, Gainesville	600
Office Rent, Lakeland	120
Office Supplies	250
House Rent, Executive Secretary	180
Expenses, Board Treasurer	75
Expenses, Executive Committee	50
Missionary Education	200
Interest Allowance	50
Printing Conference Minutes	40
Cokesbury Schools	100
Total	$ 7,546

Signed L. D. LOWE, *Chairman;*
J. W. BLAKE, *Secretary.*

REPORT NO. 2

Resolution

WHEREAS, we have in Southern College a valuable property and a great opportunity; and

WHEREAS, the Board of Missions and the Board of Church Extension have collaborated with the local congregations in Gainesville and Tallahassee in acquiring valuable properties for use in serving religiously the needs of Methodist students in the state institutions of higher learning; and

WHEREAS, the need is urgent for endowment for Southern College and for more adequate financial provision for the work being done for the religious care and cultivation of the Methodist students in the institutions named;

Therefore, be is resolved, That we pledge to Southern College our continued loyalty and support and ask the Board of Missions to cooperate with the Board of Christian Education in financing a more definite pastoral oversight of the students of Southern College and in providing enlarged facilities for Christian service among these students; that we ask the Board of Missions and the Board of Church Extension to join with the Board of Christian Education as and when they may be able to do so in providing further finances for the building, equipment, and maintenance needs of the Wesley Foundation at the University of Florida; that we ask the Woman's Missionary Council and the Florida Conference Woman's Missionary Society to continue their support of the Student Counselor at the Florida State College for Women during the ensuing quadrennium under the arrangement that now exists; and that we ask the Board of Christian Education to give its assistance, out of its own funds or by soliciting aid from other conference boards or otherwise, to the trustees of the Tallahassee Church in improving and caring for the Methodist Students' House; that we petition the General Board of Christian Education to continue and, if possible, increase its appropriation to the Wesley Foundation at Gainesville.

Respectfully submitted.

L. D. LOWE,
J. W. BLAKE.

REPORT NO. 3

WHEREAS, the last General Conference has placed upon the Conference Board of Christian Education the responsibility for temperance instruction and work in this Conference; and

WHEREAS, the direction of the temperance situation in this state needs to be changed; and

WHEREAS, the responsibility for temperance instruction and work rests primarily upon the ministers of the several Protestant denominations in the state of Florida; and

WHEREAS, we are in need of literature consisting of graded, illustrated courses on temperance to be used in our church schools and public schools, colleges, and other institutions of learning;

Now, therefore, be it resolved:

1. That we recommend that the temperance instruction and work in the state of Florida be conducted by a committee to be known as the Florida Temperance Society, or by some other appropriate name, through the churches of the several Protestant denominations, led by the pastors of the said churches respectively, said committee to be composed of representatives of the several Protestant denominations in Florida, our representative to be named by this Board.

2. That the pastors of this Conference are urged to preach from time to time on the evils of intemperance, and otherwise lead the people in the fight against the liquor traffic.

3. That we request the General Board of Christian Education to prepare graded, illustrated courses on temperance to be used in our church schools, colleges, and in public schools and other institutions of learning.

4. That freewill offerings may be taken in the several churches of

this Conference for temperance instruction and work by the several pastors, but that no other person or agency be permitted to take or receive any offerings or subscriptions in the several churches of this Conference without said person or agency having the written approval of this Board.

Respectively submitted. J. W. BLAKE, *Secretary.*

BOARD OF CHURCH EXTENSION

We, your Board of Church Extension, wish to make the following report:

The number of churches seeking aid this year has been more than double that of last year. Your Board would gladly have granted more in many instances if they had funds available.

The Board made the following donations:

Gainesville	$ 150 00		
Tavares	100 00		
Center Hill	100 00		
Delray	745 00		
Seffner	50 00		
Benson Springs	100 00		
Uceta	216 23		
Belmont Heights	50 00	$1,511 23	
Homestead		138 00	$1,649 23

LOANS

Chattahoochee	$ 750 00	
Broadway	2,000 00	
Edgewood, Fort Myers	600 00	
Belmont Heights, Tampa	400 00	$3,750 00

The asking for the work of the General Board is $4,119.50.

The asking for the work of the Conference Board is $4,000.00.

Respectfully submitted. M. H. NORTON, *Chairman;*
K. H. KOESTLINE, *Secretary.*

CLOSING REPORT, CONFERENCE HOSPITAL BOARD

DEAR BRETHREN:

The Hospital Board is gratified that its twelfth and closing report should be the best we ever made. We rejoice that between fifty and seventy-five lives have been saved to home and church through the Golden Cross, and that our Conference is now fully united in its appreciation of this work of mercy.

Our Board has kept the Golden Cross before our Conference by means of letters, visits, articles and literature, and by representation at each District Conference. Our best selling point is now the grateful testimonies of those restored to health through the Golden Cross.

We have raised through the Enrolment and through grateful patients during the year $1,473.82; disbursed for patients during the year, $1,218.62; and we have on hand $1,050.26, which is now held by the Treasurer of the Conference Board of Missions, to be used for the medical care of our sick.

Sixteen persons have been hospitalized during the year now closed. With the exception of one, all of them are fully recovered.

Our Board and our Conference Director of Golden Cross have had the finest co-operation of our presiding elders, pastors, and churches. And for this we are deeply grateful.

We take this occasion to thank again the management of Wesley Hospital for the favorable rates and the continuous courtesies granted us since our affiliation with them in 1929.

The chairman on behalf of our Golden Cross Director, and all the

members of this outgoing Conference Hospital Board, wishes to acknowledge gratefully all the kindness, courtesies, and co-operation shown us by the other Conference Boards; by the presiding elders, pastors, and laymen of our Conference.

It has been to us a work of love dear to our hearts, and we pray God that work of mercy to our sick may continue to grow in scope under direction of our noble Conference Board of Missions till no sick pastor or layman shall ever suffer for the want of medical care or hospitalization.

And now, in turning over to our Board of Missions our precious records and papers, we pledge our uttermost co-operation in the glorious work of the Golden Cross.

GEORGE E. SUMMERS, *Chairman of Board;*
L. E. WRIGHT, *Secretary and Conference Director Golden Cross.*

BIBLE BOARD

The Word of God still holds first place in the world's literature. It is more universal than any other publication. It is found in the home of the wealthy and in the most humble cabin.

Take it away or limit its circulation, and crass ignorance begins to creep in and anarchy and death follows, for its influence is apparent in civilization everywhere, going hand in hand with law and order, and when neglected deterioration sets in.

The American Bible Society is one of the big factors in keeping this book in circulation. Their plan is to furnish everyone with the Word who will read it. Millions of copies of the Scriptures and portions of it are circulated by them anually all over the world.

They are at present doing special work in Bibles for the blind and increasing the translations in new dialects.

In considering all this we present the following resolutions:

1. That we buy Bibles for gifts, especially at Christmas, and patronize our own Publishing House.

2. That we pay all our assessments in full, for a small per cent goes to the American Bible Society and we can be missionaries by our offerings that way.

3. That we make the Book, its circulation and influence one of the objects of our prayers this year. J. F. CLARK, *Secretary.*

ADVOCATE BOARD

Four years ago your Advocate Board were asked to give the Conference a satisfactory weekly publication on the smallest subsidy that had been granted them in many years, and in addition we were instructed by the Conference to pay an indebtedness of nearly $10,000 that had been incurred during the preceding quadrennium.

We are very grateful to be able to report that we have funds in hand to liquidate the entire debt, we have not incurred any new debts, and we have given our constituents a splendid publication. This has been made possible by the co-operation of Whitmore & Smith in sharing the loss incurred in the publication of the Florida Supplement of the *Christian Advocate,* and by the sacrificial service of Dr. I. C. Jenkins, Dr. R. Ira Barnett, and Rev. P. M. Boyd, who have served as editors without financial remuneration while carrying other heavy responsibilities.

Your trustees wish to commend our honored retiring Publishing Agent for his long and effective service in connection with our Conference organ. It is common knowledge that Brother J. Edgar Wilson made it possible for us to have a Conference paper at a time when we had no official organ, assuming all financial obligations for the venture until such time as the trustees were in a position to share that responsibility.

We make the following recommendations:

First, that pastors and laymen unite in a determined effort to secure one new subscriber for every twenty members in every charge of every district in the Conference by February 1, 1935.

Second, the appointment and election of Rev. P. M. Boyd as editor and manager of the *Advocate* for the ensuing year.

Third, the election of Dr. A. Fred Turner, Rev. Paul A. Fletcher, and H. C. Buckland as Board members to serve three years, and J. W. Henderson to serve a one-year term, filling a vacancy of two years' standing.

Respectfully submitted.

SMITH HARDIN, *Chairman;*
H. W. BLACKBURN, *Secretary.*

BOARD OF LAY ACTIVITIES

REPORT NO. 1

The Board of Lay Activities of Florida Conference submits herewith Report No. 1, as follows:

We would call attention to the legislation of the last General Conference affecting our objectives and organization. The objectives have been clarified, the organization simplified, and additional responsibilities placed upon us, as indicated in Chapter XIII of the new *Discipline*. We desire to direct particular attention to the fact that the Board of Stewards has full responsibility for the entire program of lay activities in the local charge. The chairman of the Board of Stewards is the Charge Lay Leader. The development of a well-organized, wide-awake, active, broad-visioned, loyal Board of Stewards in every charge in the Conference is our goal.

We are facing one of the most crucial periods in the history of our church—the transition from the old to the new financial plan. This offers wonderful possibilities of developing in our membership a new vision, a new zeal, a new loyalty, and a new consecration. The wrong attitude would prove disastrous to the whole program of our church.

We would urge every steward and church official to read Chapter VII of the new book, *Financial Recovery for the Local Church*, on the responsibility of a church for work beyond its own community, before the first Quarterly Conference is held, and also the pamphlets, *The New Financial Plan*, by G. L. Morelock, and *Southern Methodism Serving the World*, by J. E. Crawford.

We recommend:

1. That the presiding elders and District Lay Leaders arrange for district mass meetings of stewards, to be held as soon after the Annual Conference as possible, and that these meetings be used to promote information about the New Plan, and to develop inspiration and more loyalty in the great body of our stewards in regard to our benevolent causes.
2. That one-half of all benevolences be paid by Easter, or the session of the District Conference.
3. That proper emphasis on the benevolences and the New Financial Plan be given at the District Conference.

Finally, under the New Financial Plan, we stand unequivocally for "no retreat but an advance," and we urge that as a Conference we pledge and commit ourselves to the task of bringing to the local congregations a sense of the new responsibility that now rests upon them.

Respectfully submitted.

HARWELL WITSON, *Conference Lay Leader;*
J. W. MARKHAM, *Secretary.*

REPORT NO. 2

The Board of Lay Actiivties begs leave to submit Report No. 2, as follows:

Lay Speaking

We urge that every Board of Stewards have a Committee on Lay Speaking, and that this committee, in co-operation with the pastor, formulate and carry forward a systematic program of lay speaking on the objectives the General Conference has outlined for us to promote. Preaching services, midweek services, and adult class sessions offer

weekly opportunity for three-minute speeches, and occasional opportunity for full programs.

We recommend the continuance of "Laymen's Day" and designate the second Sunday in June, or the Sunday as near thereto as practicable, for the observance of the day. For 1935 we recommend the theme, "We're in the Fight" for:

1. The Christian Home.
2. A Christian Industrial Order.
3. A Sober Nation.
4. A Warless World.
5. We'll Fight This Fight to the End.

The Church Press

We commend the merging of the *Methodist Layman* with the *Christian Advocate*. We accept the full responsibility of promoting the circulation of this our new organ, as the *Discipline* directs. We suggest as our goal: "Every Member of the Board of Stewards a Reader of the *Christian Advocate*."

We commend the *World Outlook* as the missionary organ of our church for men and women alike, and we wish to encourage a much wider circulation of this excellent magazine.

Men's Work and Evangelism

We suggest the continued organization of Brotherhoods under the direction of the pastor, wherever it is practicable, for fellowship, study, and personal evangelism.

Our Bishops have suggested as a goal for this quadrennium 750,000 new members. A group of twelve persons to win only one in twelve months would achieve this goal. Certainly we could not expect the church to do less. As members and officials let us give ourselves to this primary task of winning recruits for our Lord.

Training Official Boards

We urge the organization of the Official Board in every charge in the beginning of the new conference year according to the *Discipline*, and embodying as far as practicable the suggestions of the General Secretary relative to committees as follows: Executive, Finance, Property and Grounds, Music, Social Welfare, Evangelism, Stewardship, Fellowship, Lay Speaking, Courses of Study, Church Attendance.

We direct attention to the necessity for the training of Official Boards. We ask the full co-operation of the presiding elders, pastors, and Lay Leaders in the holding of training classes for Official Boards in every charge, under the direction of the pastor or some other approved leader. For these classes we recommend the following books: *The Board of Stewards*, by G. L. Morelock, and *Financial Recovery for the Local Church*, by J. E. Crawford.

Christian Stewardship

We concur heartily in the church-wide plan for setting aside a definite period in the first quarter of the calendar year for the cultivation and promotion of Christian Stewardship.

We recommend that Stewardship Study Classes be promoted throughout the year in the following ways:

a. The inclusion of the unit on Stewardship in Standard Training Schools.
b. The use of the Standard Class Plan when a Standard School is not feasible.
c. The study of Stewardship for one quarter instead of the regular uniform lessons, by classes of young people and adults, using Dr. Crawford's book, *The Stewardship Life*, as a text.

Church Finance

The General Conference has directed the Board of Lay Activities to promote "a sound financial system in every local church." When we recall that many local churches have a very poor financial system or none at all, we recognize the need and possibilities for real service in this field. Fortunately we have an effective tool at hand. Dr. J. E. Crawford, at the instance of our General Board, has written a book on church finance. This splendid volume, *Financial Recovery for the Local Church*, is now available and will be the official guidebook of our church on finance for this quadrennium. It is *indispensable* to presiding elders, pastors, Lay Leaders, church treasurers, and stewards.

Support of the Ministry

We recognize the fact that a large number of our preachers do not receive an adequate support. They and their families have been forced to bear excessive hardships and to deny themselves many things that would have contributed to their efficiency, usefulness, and happiness. Before casting his vote to fix the salary of his pastor, we urge each steward to read Chapter V of *Financial Recovery for the Local Church* on "The Support of the Ministry." We would insist that every Board of Stewards, after consultation with the pastor as to what is necessary for his support, shall regard the amount fixed as a moral obligation not to be loosely abrogated. We insist also that every Board of Stewards, as far as possible, provide for the needs of the pastor on the basis of monthly payments of his salary.

Respectfully submitted.

HARWELL WILSON, *Conference Lay Leader;*
J. W. MARKHAM, *Secretary.*

REPORT NO. 3

The Board of Lay Activities submits Report No. 3 on Temperance and Social Welfare, as follows:

We feel keenly the responsibility the General Conference has given our Board in charging it with the great task of quickening our people with a deeper consciousness of the social gospel of Jesus. The Social Creed of the Churches, approved by the General Conference and found in the 1934 *Discipline* in the chapter on Lay Activities, sets forth sixteen principles which every pastor and layman in our Conference should think through prayerfully until they have become thoroughly imbued with their import and charged with a greater passion for social justice. We recommend that our pastors, as opportunity may offer, instruct the members of their chuches in these pinciples and lead them to realize that the highest human welfare and adjustment depend on their acceptance and practice. As items of immediate and urgent interest, we call your attention to the following:

Motion Pictures

In view of the immoral and degrading effects of a large number of motion pictures on American citizens, especially our youth, we recommend that our church co-operate with all other like-minded Christians in an effort to eliminate salacious and other objectionable motion pictures by refraining from attendance on such pictures, and that our people be encouraged to join the League of Decency. We recommend that our pastors in their preachers' meetings call in a group of interested laymen and take such steps as they deem wise in their local communities to achieve this end.

The Family

The deplorable prevalence of divorce and the trend toward a looser sexual relationship among the married and the unmarried, as well as other tendencies toward family disintegration, call for thoughtful and

courageous efforts to undergird family life with the unmistakable teachings of history and of Jesus concerning the necessity, if Christian civilization is to exist, of the practice of the fundamental virtues of family adjustment and individual chastity.

War

There is a growing consciousness against war, of which our church should take advantage by employing the teachings of Jesus as weapons of education. We recommend a militant campaign of instruction concerning the horrors of war, the appeal to false and cheap patriotism, the exposure of the munition manufacturers' propaganda, and other obvious factors leading to war.

Gambling

Our church is unalterably opposed to all forms of gambling. We urge that the conscience of our people be reawakened to the sin of playing loosely with uncontrollable chance, and that our churches everywhere take an unalterable stand against legalized gambling in all forms.

Race Relations

The only adequate solution of the problem of race relations is along the lines that Jesus taught, and in the approach of this problem we must lay aside all passion and prejudice and think and counsel and deal as the followers of Jesus. Sociologists are authority for the statement that in America the Negro problem is our greatest social problem. We recommend that our local Methodist churches continue giving sympathy and encouragement to the churches of the Negro race.

Temperance

Another problem and perilous concern is that of the traffic and consumption of alcoholic liquors. This is an old problem with new aspects. Its solution invites the most intelligent study and constructive action. Our lines of battle must be rearranged and our plan of attack must be more carefully restudied. We must be unafraid and militant, but clear-visioned, Christlike. We must arouse our people concerning the evils of the liquor traffic. We recommend that the forces of our church support heartily all active efforts of any promise in the contest against alcohol.

Economic Life

The recent disastrous years have called attention to the suffering and loss of morale occasioned by inadequate distribution of wealth and income, to numerous and deplorable practices in our economic system, to the detriment of the masses especially. People everywhere are seeking a readjustment of our economic life in which, in the midst of plenty, privation, want, and destitution will not exist. The adequate solution can be found only in the teachings of Jesus.

Respectfully submitted.

HARWELL WILSON, *Conference Lay Leader;*
J. W. MARKHAM, *Secretary.*

REPORT ON NOMINATION OF CONFERENCE LAY LEADER

A joint meeting of the presiding elders and Board of Lay Activities of the Florida Conference was held at the White House Hotel at 3:30 P.M., December 5, 1934, as per instruction of the *Discipline*, to nominate a Conference Lay Leader for the ensuing Conference year.

Bishop Sam R. Hay presided, and J. W. Markham acted as Secretary. J. H. Daniel and F. B. Godfrey were appointed as tellers. A secret ballot was taken with the result that Harwell Wilson was nominated for Conference Lay Leader for the ensuing year.

SAM R. HAY, *Chairman;*
J. W. MARKHAM, *Secretary.*

RECOMMENDATIONS OFFERED BY BOARD OF LAY ACTIVITIES

(Submitted by H. C. Buckland)

Utilizing Unused Forces

Your Board of Lay Activities recognize the fact that the ongoing of the Church is being hampered because vast numbers of our members take no part whatever, either financially or otherwise, in our Church activities.

We therefore believe it to be the duty and privilege of the remaining members to do everything in their power to bring this group back into active service for the Church and the Kingdom.

With this situation in mind we suggest that each and every Board of Stewards in the Florida Conference, as Church or Charge Boards of Lay Activities, adopt the above as a major objective for the Conference year we are just entering and set up a very definite and efficient campaign looking toward its accomplishment.

We wish also to condemn the practice of purging the various Church rolls as being wrong until every effort has been made to reclaim such ones for active service in the Kingdom of Christ.

Entertainment of Lay Members of Quadrennial Boards

Your Board of Lay Activities earnestly desiring a fuller participation of the laymen in all the activities of the Church, and that they may have a broader knowledge of, and a greater enthusiasm for, the different interests of our Church that comes from active service on the different Quadrennial Boards to which they have been appointed, request that entertainment at the Annual Conference be furnished to the lay members of the Quadrennial Boards:

That the Conference Lay Leader be required to furnish a list of the lay members of these boards to the Entertainment Committee of each session of Annual Conference.

Realizing that utmost importance attaches to the nomination by the pastor of his Board of Stewards, if the best interests of the Church are to be conserved, we urge that the pastor nominate no person for such office with whom he has not first consulted, going over with such person the disciplinary requirements and that no such person be nominated who does not loyally subscribe to the program of the Church.

We recommend this for adoption by the Annual Conference.

HARWELL WILSON, *Conference Lay Leader;*
J. W. MARKHAM, *Secretary.*

ORPHANAGE BOARD

With a deep sense of gratitude to God and the Church and the efficient, consecrated, self-sacrificing work of the Orphanage, we are happy to report a year of wonderful success in all of the affairs of the Home.

The general condition of the Home is excellent. The health of the children is practically perfect. There has been no death nor serious illness during the year. The children are bright, happy, and attentive to their duties in the Home and at school. Fine records have been made in special cases besides a high general average. Four boys graduated from the Deland High School and four finished the Junior High School at Benson Springs.

One of our boys was president of the graduating class of the high school at Deland, and another is president of the junior class in the same school. Another in senior class was highest in chemistry. Two of the three were first in basket ball teams. One of the three juniors is on Student Government Council. One boy, after graduation in Deland, was Assembly Chairman and Commencement speaker, and is now in the University at Gainesville. These honor our Orphanage and the Church. They show what a fine class of children are in the Home and what a great work Superintendent C. R. Shannon and his wife are doing.

The spiritual life of the children is equally high. Nearly all of them

will take part in religious services. A large percentage take Holy Communion reverently.

Some necessary repairs have been made, paid for largely by private directed donations. The Educational Building of the church has been almost completed, and is a complete plant for the church life of the Home.

There are 118 children in the home and 14 workers.

A new well has been driven and tank built, giving better water for the children and safer for the plumbing which formerly was very expensive. The Intermediate Boys' Hall has been remodeled and refinished, changing it from an unsanitary nuisance to a modern building of up-to-date arrangement and rivaling the best of such buildings.

Our financial affairs are in satisfactory condition:

Total amount raised for maintenance is	$30,381 00
From fifth Sundays	12,179 00
From Work Day	5,596 00
Balance	12,626 00

raised by the efficient efforts of our splendid financial agent, Rev. H. H. Waller. He also has secured, by special donations, most of the repair costs, which have amounted to $3,300.00.

Insurance carried, $40,000.00; premiums paid, $460.00; value of the plant, $210,000.00.

SALARIES FOR 1935

Superintendent's salary, $2,160 per annum and board for himself and family.

Financial Agent, $2,700.00 per annum, $300.00 for house rent, and an expense account, subject to approval of Executive Committee and Treasurer.

Editor *Orphans' Friend*, $67.50 per month and board for himself and wife.

Seven matrons at $45.00 per month and board.
Secretary, $58.50 per month and board.
Utility man, $25.00 per month and board.
Cook, $20.00 per month.

Total for salaries at Orphanage	$ 8,824 95
Paid out for maintenance and upkeep at Orphanage	10,261 73
Paid to Superintendent Shannon for incidental account	2,099 25
Salary Field Agent, Rev. Waller	3,575 00
Special expense account of Field Agent	300 00
Insurance	460 00
Bookkeeper	292 50
Special accounts (repair funds Brinkley Cottage, Wesley Hall etc.)	1,675 00
Miscellaneous	117 17
Cash on hand and in bank	301 86
	$27,907 46

We do not ask for an assessment, but that we be given all the fifth Sunday offerings in all church schools and all cash offerings in all church services on fifth Sundays, and that the second Sunday in May be Harvest Day and the Saturday before be Work Day for the Home.

We recommend the appointment of Rev. H. H. Waller as Financial Agent; that Rev. Holmes Logan be appointed Editor of the *Orphans' Friends;* that Rev. C. W. White be elected a member of the Board of Trustees in lieu of Rev. Marvin Franklin, transferred.

R. F. HODNETT, *Secretary.*

PREACHERS' RELIEF FUND

DEAR BRETHREN:

We, the Trustees of the Preacher's Relief Fund, hereby render to you the following condensed report of our business during the past year.

We hereby, also, nominate Mr. J. G. Bedingfield to take the place of Mr. H. H. Bryant on this Board.

TREASURER'S REPORT AS OF DECEMBER 1, 1933, TO NOVEMBER 30, 1934, INCLUSIVE

Receipts

	Endowment Fund	Interest Fund	Total
Notes	$2,393 01		
Interest		$1,212 36	
Rentals		278 59	
	$2,393 01	$1,490 95	$3,883 96
Transfer to correct previous error	112 35		
Deduct from interest fund		112 35	
	$2,505 36	$1,378 60	$3,883 96
Received from former Treasurer, H. L. Phifer	233 13	95	234 08
	$2,738 49	$1,379 55	$4,118 04

Disbursements

Expenses:			
A. M. Daiger, Secretary, salary and expenses		$ 55 00	
A. M. Daiger and C. W. White, traveling expense		47 06	
Repairs		497 61	
Insurance		165 21	
Taxes and assessments		39 24	
Check tax		1 26	
Miscellaneous		10 50	
		$ 815 88	
Mrs. L. A. Wilhelm, Annuity		96 00	
		$ 911 88	
Donations to superannuates and wives		40 00	
Loans made during the year	$1,500 00		
	$1,500 00	$ 951 88	$2,451 88
Balances November 30, 1934	$1,238 49	$ 427 67	$1,666 16
	Phifer St. Bk., Gainesville	Barnett Nat'l, Jacksonville	Total
Balances in banks as shown by their statements November 30, 1034	$1,355 68	$ 310 48	$1,666 16

L. P. MCCORD, *Treasurer.*

I have examined the books of account of L. P. McCord, Treasurer, and certify the above to be a true and correct statement.

CHARLES W. DUDLEY.

This Board operates under a charter granted by the Legislature of the State of Florida.

A copy is attached.

The following are the present trustees: C. W. White, President; A. M. Daiger, Secretary, 412 East Fifth Street, Jacksonville, Fla.; L. P. Mc-

Cord, Treasurer, Hildebrandt Building, Jacksonville; C. C. Frazier; L. P. Driskell; H. L. Ezell, Brandenton; J. G. Bedingfield, 202 West Hanna Street, Tampa.

C. W. WHITE, *President;*
A. M. DAIGER, *Secretary.*

CHARTER OF THE TRUSTEES OF THE PREACHERS' RELIEF FUND

An act to create a body corporate and politic under the name of the "Trustees of the Preachers' Relief Fund of the Florida Conference of the Methodist Episcopal Church, South, "passed the Senate, January 22, 1885, and passed the Assembly January 28, 1885, and was approved by the Governor February 4, 1885, constituting the above named persons, to wit: that, Edwin L. T. Blake, Charles A. Fulwood, C. Munro Brown, J. Wofford Tucker, George W. Taylor, F. A. Hendry, and Theophilus W. Moore be and the same are hereby declared a body corporate and politic under the name and style of the "Trustees of the Preachers' Relief Fund of the Florida Conference of the Methodist Episcopal Church, South," with perpetual succession of members to be appointed by the said Conference with capacity to sue and be sued and to make any gifts, deeds and bequests, and money or property, real, personal or mixed, that may be donated for the purpose hereinafter enumerated and to use, invest and convey the same for the said purpose. Said Corporation may have and use a common seal and do all acts proper and necessary to the objects hereinafter enumerated.

Section 2

The purpose and object of said Conference shall be to create and manage a fund the interest of which shall be applied for the better support of the aged and worn-out preachers, and for the widows and orphans of such preachers as have died in the work and service of said Conference, subject to such provident regulations as the said Trustees shall from time to time establish and subject to be under the general direction of the said Conference.

Section 3

And all property and funds held by said Trustees for all said objects shall be free from taxation.

LIST OF SUPERANNUATE PARSONAGES WITH OCCUPANTS FOR 1935

Taliferro Avenue, Tampa, Rev. Fred Pixton.
Paris Street, Tampa, Mrs. T. W. Tomkies.
Jetton Avenue, Tampa, Mrs. R. J. Wells.
Gainesville, Mrs. J. C. West.
Bartow, Mrs. T. S. Armistead.
Citra, Rev. L. B. Simpson.
Umatilla, Rev. J. B. Rooney.
Orlando. Rev. H. E. Partridge.
Palmetto, Rev. M. T. Bell.
Live Oak, Rev. B. T. Rape.
Largo, Mrs. J. P. Durrance.
Miami, Rev. G. P. Penney.
Lakeland, Mrs. R. A. Sowell and Mrs. J. A. Hendry.
We have now fourteen superannuate parsonages, valued at $56,000.

FLORIDA CONFERENCE BROTHERHOOD

FROM DECEMBER 10, 1933, TO DECEMRED 5, 1934

Receipts

Balance on hand December 10, 1933		$ 153 15
Number of participating members paid on Sweat call	106	318 00
Participating members paid on Troutman call	102	306 00
Participating members paid on special call	37	111 00

Associate members paid on Sweat call	48	48 00
Associate members paid on Troutman call	65	65 00
Membership and renewal fees		66 00
Dues		24 00
Total		$1,091 15

Disbursements

Remitted to H. L. Phifer, Treasurer	$ 800 00
Office expense and supplies	55 95
Checks returned unpaid	15 50
Bank exchange charge	12
Total	$ 871 57
Balance on hand	$ 219 58

J. H. REID, *Secretary.*

ACCOUNT OF SECRETARY-TREASURER TRUSTEES OF THE FLORIDA CONFERENCE BROTHERHOOD

December 8, 1933. To balance, cash in A. N. Bank		$287 73
January 1, 1934. To interest		4 30
July 1, 1934. To interest		3 65
November 7, 1934. By loan, Rev. H. E. Partridge	$ 50 00	
December 5, 1934. By balance	245 66	
By Government check charge	02	
	$295 68	$295 68
December, 1934. To balance, cash in Atlantic National Bank		$245 66

C. E. GUTTERIDGE, *Secretary.*

Audited and found correct.

(Signed) G. F. SCOTT,
G. W. SELLERS,
W. J. NEASE.

December 7, 1934.

COMMITTEE ON LAKE JUNALUSKA METHODIST ASSEMBLY

The property of the Assembly is still in the hands of Mr. James Atkins, Jr., Receiver, and he has given great and general satisfaction in his administration. He has the interests of the Church at heart and is doing a great work in his dual capacity as Receiver and as a faithful servant of the Church.

The past summer season was the best attended and most successful in many years. The general program was most inspiring and constructive. The many Training Schools and Conferences were larger than usual and valuable, and enduring results were attained.

The time is approaching, we believe, when financial difficulties will be overcome and the Assembly placed upon a safe basis, so that it may render permanent and enlarged service to the Church.

It is most gratifying that the General Conference allotted an apportionment of $15,000 to Assemblies, one-half of which goes to our Assembly. We understand this money is directed to carrying on the program of church work at the Lake and is not available for or subject to existing debts.

We recommend that our people make their plans to go to Lake Junaluska next summer to insure their great enjoyment and religious growth.

We recommend that J. T. Feaster be elected Trustee for a term of two years.

Respectfully submitted.

C. W. WHITE, *Trustee;*
J. T. FEASTER, *Trustee;*
R. IRA BARNETT,
H. W. BLACKBURN.

REPORT OF CONFERENCE SECRETARY ON PRINTING AND INCIDENTALS

RECEIPTS

January 31, 1933. Balance on hand	$ 10 81
Received from assessments	453 48
Levied on Boards	300 00
Total receipts	$764 29

DISBURSEMENTS

Printing	$659 00
Mailing	30 00
Secretarial aid (sta.)	28 00
Secretarial aid (trials)	15 00
Incidentals	12 70
Total disbursements	$744 70
December 31. Balance on hand	$ 19 59

(Signed) I. C. JENKINS, *Secretary.*

DISTRICT CONFERENCE RECORDS

We, your committee, wish to report that we have examined the records of the District Conferences, with the exception of one district, and find that they have been faithfully and carefully kept.

J. E. STATHAM, *Chairman.*

COMMITTEE ON MINISTERIAL TRAINING

The Committee on Ministerial Training, provided for by Paragraph 64 of the 1934 *Discipline*, met in Epworth Hall, Gainesville, Fla., Decem- 8, 1934, with the following members present: Dr. R. Ira Barnett, Executive Secretary of the Board of Christian Education; Dr. L. D. Lowe, Chairman Board of Christian Education; A. G. Cox, Chairman of the Committee of Admission on Trial; D. B. Sargent, Chairman of First-Year Committee. J. W. Hamilton, of the Third-Year Committee, was represented by E. J. Pendergrass; K. Hollister, Chairman of Fourth-Year Committee.

The Committee organized by electing L. D. Lowe Chairman and D. B. Sargent Secretary.

Provision was made for aiding our undergraduates in the pursuit of their Courses of Study required by the *Discipline*. All other requirements made by the Committee by the *Discipline* will be faithfully met.

Respectfully submitted.

L. D. LOWE, *Chairman;*
D. B. SARGENT, *Secretary.*

REPORT OF COMMITTE ON REDUCTION OF NUMBER OF DISTRICTS

Pursuant to the call of Dr. J. H. Daniel, a member of the Committee authorized at the Annual Conference session of 1933 to study and make recommendation pertaining to reduction of the number of districts in the Florida Conference, the Committee assembled in College Heights Church, Lakeland, Fla., on September 17 at 10:30 A.M.

There were present for the meeting Dr. J. H. Daniel, Dr. Paul Fletcher, Dr. M. H. Norton, and Mr. Harwell Wilson, Col. L. W. Duvall being absent.

The meeting was opened with prayer by Dr. Paul Fletcher.

Dr. J. H. Daniel was chosen Chairman and Mr. Harwell Wilson Secretary.

Dr. Daniel stated to the Committee that through the columns of the *Florida Christian Advocate* he had given notice of the proposed meet-

ing of the Committee and invited suggestions from anyone interested. Letters with suggestions were received by him from Rev. E. Watt Smith, Dr. L. M. Broyles, and Rev. E. J. Gates, and other suggestions were reported by different members of the Committee. After informal discussion entered into by the members of the Committee present, the Committee came to unanimous conclusion, submitting the following report, which was adopted and is now submitted to the Annual Conference:

Having carefully looked into the matter pertaining to reduction of the number of districts in the Florida Conference, we realize that there are possible advantages in the absorption of at least one of the districts; however, when we consider that we are now entering upon a new quadrennium, making it necessary to give special emphasis to the legislation of the General Conference as to our financial plan for the quadrennium, we deem it unwise at this time to consider further reduction of the number of districts, believing it unwise to disturb our pastors and people just now, and we, therefore, recommend that the matter be not considered at this time.

J. H. DANIEL, *Chairman;*
HARWELL WILSON, *Secretary.*

MEMOIRS

WILLIAM OLIVER TROUTMAN

The Reverend William Oliver Troutman was born in Joplin, Mo., June 18, 1875. He received his early education in the public schools of Missouri. His first public religious experience was at the age of eight, when he went forward in a revival for prayer. However, he was not genuinely converted until he was sixteen years old. This experience came to him in Kansas City, Mo., under his pastor, the Reverend Dr. Boon. He felt the call to preach in 1896 and entered Fayette College to further prepare himself for this high and holy calling. He afterward entered the Southwestern Missiouri Conference and served well and faithfully there until coming to Florida in 1913.

Brother Troutman went wherever he was sent without asking any questions. He served Palatka, Vero Beach, Dania, Dunedin, and served as assistant pastor in Clearwater under the Reverend Drs. R. F. Hodnett and E. O. Heath. He served one year at Madison and Port Orange, where his health broke completely down. He received superannuate relation at the close of the year at Lakeland. After that he was unable to do any pastorate work, which fact greatly grieved his heart. He lived on a farm near Palm Harbor with his mother for several years. He was taken seriously ill in January of this year, and was taken to his brother's in Palm Harbor; there he remained until his death.

On June 17 he was invited to Clearwater for dinner. Though not well, he went in time for services at First Church. After servcies Dr. Hughlett took him in his car to the place where he had been invited. As he stepped out of the car at his destination he dropped in the arms of Dr. Hughlett and was gone without a word.

Brother Troutman never married. He died the day before his fifty-ninth birthday. He is survived by his mother, Alvia C.; two brothers, R. M. Troutman, of Independence, Mo.; and R. S. Troutman, of Palm Harbor; and a nephew, Sterling Troutman, of Palm Harbor.

The funeral service was conducted in the church at Dunedin, where Brother Troutman served as pastor.

The Reverend Dr. Hughlett had charge of the service, assisted by the Reverend Drs. J. H. Daniel and A. Fred Turner.

The following young preachers served as pallbearers: A. C. Riviere, E. N. Philpot, G. C. Powell, J. W. Branscomb, O. C. Howell, Fred L. Martin, Jr.

Fifteen Methodist and three Baptist ministers were present to pay their last respects.

FRED L. MARTIN, JR.

MRS. ANNIE ORA ROLAND

Mrs. Annie Ora Roland, widow of Rev. Tillman F. Roland, was born at Utica, Ky., July 25, 1857. Her maiden name was Annie Ora Owen. She was gloriously converted at an early age, and joined the Baptist Church. She continued in that communion until after her marriage, in 1889, to Tillman F. Roland. Eight years later, in 1889, she went with her good husband into the itinerant ministry in the Louisville Conference. In the fall of 1905 Sister Roland moved into the Florida Conference with her consecrated husband, serving quite a number of pastoral charges in this state.

For over thirty years, while her husband was in the active service, she served the Lord faithfully and loyally as a Methodist preacher's wife, blessing the people everywhere she went by her sweet disposition and Christian personality. When Brother Roland superannuated he was given the superannuate parsonage in Quincy in 1920. Sister Roland moved with her saintly husband into this parsonage, and continued to shine brightly for Jesus in this relation. Brother Roland was called home to heaven in June, 1925, but Sister Roland continued to reside in Quincy until the summer of 1933, when she went to live with her son, H. C. Roland, at Lake City, Fla. On August 10, 1934, she passed to her heavenly reward.

Surviving her are two sons, A. M. Roland, of Bunnell, Fla., and H. C. Roland, of Lake City, Fla., and two grandchildren, Lyle Roland and Muryl Roland. She was a loving and faithful wife and mother, a consecrated Christian, and an earnest worker in God's Kingdom. She has gone to live with her Savior forevermore. Her funeral service was conducted by Rev. C. H. Voss, of Appalachicola, and Dr. W. F. Dunkle, of Tallahassee. Her precious body was laid to rest in the beautiful cemetery at Quincy by the body of her departed husband August 12, 1934. She is happy today in her heavenly mansion in Glory.

T. L. Z. BARR.

KINGDOM EXTENSION OFFERING FOR THE CONFERENCE YEAR 1934

Bartow District	$ 1,306 85
Bradenton District	889 69
Gainesville District	838 05
Jacksonville District	778 07
Miami District	180 15
Orlando District	474 72
Tallahassee District	638 19
Tampa	554 97
Total Amount raised	$ 5,660 69

SMITH HARDIN, *Chairman.*

"Whatsoever ye would that men should do unto you, or to your child, if orphaned, do ye even so unto them."

REPORT OF ORPHANAGE AGENT

The report below covers cash receipts from December 15, 1933, to December 10, 1934.

BARTOW DISTRICT

Alturus	$ 105 29**
Auburndale	30 53*
Avon Park	67 81*
Bartow	165 31
Blanton	20 20**
Brewster	11 15**
Brooksville	88 00**
Clermont	146 19**
Cork	21 98**
Dade City	80 40*
DeSoto City	23 45**
Eaton Park	7 82 *
Frostproof	60 59 *
Galloway	5 00*
Groveland	126 60**
Haines City	94 64**
Highland City	7 12 *
Homeland	56 35**
Kathleen	25 41*
Knights	27 82**
Lacoochee	16 40
Lake Alfred	21 56**
Lakeland:	
College Heights	181 67**
Cornelia Avenue	20 62**
First Church	521 71**
Myrtle Street	29 78*
Lake Placid	41 09**
Lake Wales	166 67**
Mascotte	8 90**
Moore Haven	23 81**
Mulberry	59 23**
Orange Heights	6 37
Prospect	1 05 *
Richland	6 31 *
Scott's Chapel	2 00 *
South Winter Haven	.....
Spring Lake	14 12 *
Trilby	4 27 *
Venus	18 02 *
Winter Haven	483 99**

BRADENTON DISTRICT

Alva	$ 51 11**
Arcadia	188 49**
Boca Grande	37 83 *
Bonita Springs	8 00
Bowling Green	131 20*
Bradenton	266 42**
Brandon	30 00*
Brownville	2 32*
Charlotte Harbor	18 08**
Cleveland	4 10 *
Dover, Bethlehem	5 24**
Ellenton	5 00 *
Englewood	4 24*
Estero	5 65
Felder	.....
Fort Green	1 00 *
Fort Meade	131 57**
Fort Myers: Edgewood	23 70
First	288 19**
Grand Avenue	5 00
Fort Ogden	27 23**
Friendship	6 59*
Gardner	.....
Gibsonton	2 36

Idalia	29 40**
LaBelle	83 92**
Manatee	95 24**
Miakka	13 29 *
Murdock	.....
Myakka City	13 45**
Naples	34 52*
Nocatee	17 60*
Nokomis	19 93 *
Oneco	36 36**
Palmetto	124 64**
Parrish	23 05**
Pineland	3 45
Pinelevel	.....
Plant City	277 75**
Punta Gorda	85 05**
Riverview	64 50**
Ruskin	16 00**
Sanibel	1 47
Sarasota	64 84*
Seffner	92 39**
Terra Ceia	22 56**
Wauchula	60 69*
Wimauma	30 65*
Zolfo Springs	36 46**

GAINESVILLE DISTRICT

Alachua	$ 86 13**
Altoona	60 03**
Anthony	44 55**
Archer	7 17
Bland	17 00 *
Bronson	61 40**
Burbank	4 95
Bushnell	27 88*
Campville	52 63**
Cedar Grove	.....
Cedar Key	27 14**
Center Hill	8 75*
Chiefland	21 55**
Citra	26 02**
Coleman	30 30**
Cross City	21 38*
Cross Creek	.....
Crystal River	.....
Dunnellon	10 00
East Palatka	28 86**
Ellzy	.....
Evanston	23 92**
Floral City	11 18**
Florahome	3 70 *
Gainesville	283 17**
Grand Island	9 86 *
Gulf Hammock	.....
Hague	.....
Haile	.....
Hampton	.....
Hawthorne	51 29*
Hernando	15 49*
High Springs	49 14*
Homosassa	.....
Interlachen	28 46**
Inverness	10 00
Island Grove	.....
Kendrick	18 88 *
Lady Lake	20 88*
Lake Butler	18 09
Leesburg	246 77**
Linden	2 46
Lisbon	6 50 *
Lochloosa	4 25
McIntosh	19 57
McMeekin	.....
Melrose	22 17*
Micanopy	9 40
Newberry	11 01*
New Hope	.....
Ocala	140 88*
Ocklawaha	4 61
Old Town	5 19 *
Orange Creek	6 97**
Orange Lake	7 96**
Oxford	30 60**
Paisley	32 00*
Palatka	213 84**
Panasoffkee	7 77*
Sparr	29 92**
Reddick	19 15*
Shiloh	8 32**
St. Catherine	5 73**
St. John	3 00 *
Summerfield	4 13 *
Sumpterville	5 09*
Tavares	73 19*
Trenton	9 88
Umatilla	128 54**
Webster	19 54**
Waldo	17 90**
Wildwood	20 71*
Williston	76 23**
Worthington	6 00**

JACKSONVILLE DISTRICT

Baldwin	$ 6 94*
Bethel	2 77
Bryceville	15 75**
Bunnell	80 80**
Centenary	19 59**
Callahan	25 08
Dinsmore	60 51**
Doctor's Inlet	7 50*
Epperson Memorial	48 03**
Fernandina	59 51**
Garden City	13 39
Green Cove Springs	13 72
Hastings	118 79**
Hilliard	11 04
Inman Memorial	20 80 *
Jacksonville:	
Anderson Memorial	155 08**
Avondale	40 43*
Epworth	21 52*
First Church	312 51**
Hendricks Memorial	69 63**
Main Street	35 83**
Murray Hill	44 24**

Ortega	21 17**
Riverside Park	632 34**
Springfield	170 85**
Wesley Memorial	27 16
Macclenny	15 20*
Marietta	.....
Middleburg	8 00 *
Spring Glen	25 74**
Starke	141 15**
St. Augustine	71 40**
Switzerland	1 35
Woodstock	6 27
Yulee	15 11**

MIAMI DISTRICT

Boynton	$ 50 80*
Dania	52 40
Delray Beach	112 75**
Fort Lauderdale	104 39**
Fulford	14 40**
Gomez	5 00*
Homestead	95 71**
Indiantown	.....
Jupiter	27 53 *
Key West:	
First Church, J. A. Gardner	500 00*
Fleming Street	42 25**
Ley Memorial	33 07**
Matecumbe	29 10**
Miami Beach	13 00
Miami:	
Coral Gables	34 15**
Floral Park	27 35*
Highland Park	28 76**
Holleman Park	14 50
Grace	46 76*
Riverside	288 71 *
Sellers Glade	41 68**
Silver Bluff	24 81*
Tarboux Memorial	71 00*
Trinity	672 75**
Oakland Park	210 55**
Ojus	72 88**
Pahokee	54 18*
Perrine	11 30
Pompano	72 50 *
Princeton	.....
Progresso	15 12*
Salerno	12 09
Silver Palm	50 14**
Stuart	28 90*
Tavernier	1 74**
West Palm Beach:	
First	491 31**
Northwood	47 37**
Sarah Wagg	21 63*

ORLANDO DISTRICT

Apopka	$ 94 95*
Benson Springs	151 03**
Beulah	6 03
Brighton	12 00
Cocoa	38 26*
Conway	14 15*
Crescent City	31 69*
Daytona Beach	42 51*
DeLand	216 13**
DeLeon Springs	37 85*
Ebenezer	15 55**
Flagler Beach	9 25 *
Fort Pierce	90 78**
Geneva	13 70 *
Georgetown	13 50**
Kissimmee	86 41*
Lake Helen	4 00
Lockhart	15 18**
Micco	8 79*
Mims	68 96**
Monteverde	10 00 *
New Smyrna	114 64**
Ocoee	26 12**
Orlando:	
Broadway	169 54**
Concord Park	65 03**
Farradale	3 00
First Church	1,256 26**
Reeves Memorial	25 85**
Walker Memorial	14 56*
Okeechobee	24 13*
O'Steen	4 00
Oveido	49 74
Paola	.....
Pierson	39 17**
Pinecastle	27 31*
Port Orange	33 37
Roseland	19 17**
Sanford	272 10*
Sebastian	43 35**
Seville	26 23*
Shingle Creek	29 41**
Stafford Memorial	4 18
Titusville	74 00*
Vero Beach	49 47*
Winona	.....
Winter Garden	133 03*
Zellwood	39 53*

TALLAHASSEE DISTRICT

Apalachicola	35 84*
Auchilla	.....
Bethel	12 33**
Bethlehem	.....
Branford	10 95*
Bristol	10 07**
Carrabelle	31 83**
Chaires	13 03**
Chattahoochee	47 78 *
Cherry Lake	.....
Columbia City	11 41 *
Concord	.....
Corinth	15 85 *
Crawfordville	9 70*
Dowling Park	.....

Falling Creek	1 36
Fenholloway	2 84
Fort White	12 90**
Glen Julia	13 16**
Greensboro	12 52
Greenville	.....
Hanson	8 47 *
Havana	117 18**
Hickory Grove	6 00 *
Hinson	14 50**
Hosford	11 91 *
Houston	4 00
Jackson Bluff	1 41*
Jasper	46 43**
Jennings	5 00
Lake City	185 78 *
Lake Jackson	.....
Lamont	6 75 *
Lee	22 94**
Leona	6 39 *
Live Oak	110 45**
Lloyd	2 50
Madison	79 46 *
Mayo	38 50**
McCall's Chapel	14 70*
Miccosukee	7 56*
Midway	2 00
Monticello	84 91*
Mount Pleasant	3 00 *
Mount Tabor	2 50 *
New Bethel	.....
New Harmony	.....
New Hope	73 *
Oak Hill	5 39 *
O'Brian	.....
Perry	205 83**
Pine Grove	10 60**
Pinetta	37 45**
Pleasant Grove	3 89**
Quincy	256 91**
Rocky Springs	1 34 *
Sardis	1 00
Scanlon	12 21**
Shady Grove	7 75**
Shiloh	.....
Sopchoppy	5 03 *
Sumatra	6 66
Swift Creek	2 67
Sycamore	7 65**
Tallahassee, Trinity	592 49**
Telogia	1 02*
Tustenuggee	8 53 *
Wacissa	.....
Wakulla	2 50 *
Waukeenah	25 65**
Wellborn	38 89**
West Side	.....
White Springs	13 70*
Woodville	15 00**
York's Chapel	4 02

TAMPA DISTRICT

Anona	$ 2 00 *
Clearwater:	
Belmont Park	47 55*
Central	5 00
First Church	145 70*
Curlew	25 92**
Dunedin	53 78*
Elfers	6 53*
Friendship	21 31
Hudson	5 10 *
Keystone	36 13*
Largo	177 55**
New Port Richey	18 11*
Odessa	.....
Palm Harbor	51 75**
Safety Harbor	16 89*
Seminole	47 55*
St. Petersburg:	
Child's Park	37 61**
Clearview Avenue	12 62**
First Church	294 54**
Gulfport	6 17**
Northside	4 70 *
Pasadena	15 89 *
Trinity	41 75**
Tampa:	
Bayshore	10 21*
Belmont Heights	8 44 *
Edgewood	45 59**
Eighth Avenue	9 75
First Church	73 45*
Highland Avenue	51 50*
Hillsboro	20 45*
Hyde Park	478 70**
Interbay	34 92 *
Latin Mission	14 81
Nebraska Avenue	75 56**
Oak Grove	44 83*
Port Tampa	21 46**
Seminole Heights	165 61**
Sulphur Springs	25 11*
Tampa Heights	119 76*
Trinity	40 42
Uceta	23 40**
Tarpon Springs	60 40**

MISCELLANEOUS

Alachua County	$ 54 00
Brevard County	240 00
Mrs. Allie Cady	11 00
Mrs. Jessie Cannon	38 39
Mrs. Fannie Gardner	5 00
Hendry County	50 00
W. R. Higgison	27 00
Mr. L. W. Holstun	55 00
Mrs. Claire Johnston	13 50
Dr. J. J. Kindred	10 00
Rev. H. Logan	38 00
E. R. Elvin	81 00
Gale McAlexander	110 00
Mrs. Grace McMullen	10 00
Montverde S. S.	5 00

Mrs. Flossie Moore	40 00
E. V. Morton	8 50
Stephen Gray	300 00
J. A. Peek, Jr	115 00
Polk County	480 00
Print Shop	393 99
Putnam County	180 00
Harry H. Waller	176 75
Willard Rivers	27 00
Wheeler Marsh	439 89
Mrs. Erma Schaill	100 00
Seminole County	170 00
Mrs. Lillian Smith	12 50
Title & Trust Co	50 00
R. B. Ulmer	48 00
Estate of Mrs. Amanda Pettigrew	2,097 24
C. Brinkley Endowment	300 00
Eberle Baird Endowment	300 00
Porter Estate	100 00
Volusia County	540 00
Mrs. Minnie Watkins	17 35
Wesley Fidelity Class	36 00
Mrs. Martha Wright	20 00
Mrs. Mabel M. McCoy	25 00
Methodist Students, Tallahassee	19 20
Mrs. M. H. Henderson	5 00
Mr. F. R. Mitchell, Jr	1 00
Mrs. Nonie Norwood	5 00
Judge Adams	5 00
C. C. Bacon	2 00
Miss Olive Martin	1 00
Mahlita Tarode	5 00
Mr. and Mrs. E. J. Reed	5 00
Mrs. Alvira Milhous	4 00
F. J. G. Pulsipher	8 00
Mrs. E. I. Duval	3 00
Friends	500 00
John and Grace Clark	10 00
C. B. Stout	5 48
Mrs. Abbie Nichols	4 00
Wight Grocery	26 83
Richard Williams	4 00
Mrs. W. A. McCree	5 00
Mrs. Katherine Phillips	10 00
Bauman Feed Supply	5 00
Wesley Fellowship Pinellas	25 00
Mrs. Ellie Weems	25 00
Dr. and Mrs. I. C. Jenkins	90 00
Charles Zuber	1 00
Golden Rule Foundation	50 00

An asterisk in the first column indicates that offerings were remitted from every Orphanage Day of the year. One in the second column designates an increase in the total offering over the preceding year.

HARRY H. WALLER, *Agent.*

STATISTICAL TABLE NO. 1—BARTOW DISTRICT

Charge and Church	Membership									Church Property									Insurance				
	Members Reported Last Year	Local Preachers	Additions on Profession of Faith	Additions by Cer. and Otherwise	Removals	Pres. Total Mem. In. Local Prs.	Licensed to Preach	Adults Baptized	Infants Baptized	Congre. in Chge.	Church Buildings	Value	Indebtedness	Parsonages	Value	Indebtedness	Value of Other Church Property	Insurance Carried	Ch. Dam. or Dest.	Par. Dam. or Dest.	Amount of Damage	Loss Collected
Auburndale	133		13	12	19	139		10			2	$ 13000		1	$ 3500							
Lake Alfred	29		6	6		41		4			1	1500		1	2000	$ 225		$ 1500				
Avon Park	138	1	15	25	11	167			1		1	30000		1	3000	650		10000				
Bartow	660		7	18	99	586		5			1	25000		1	10000			16500				
Brooksville	273		8	8	16	273		4	4		1	20000		1	4000			7000				
Clermont	212	1	5	8	4	221	1	1	10		1	20000		1	6500	3800	$ 1000	12000				
Dade City	257		4	10	10	261			2		1	10000		1	4500		500	8000				
Frostproof	195		10	6	1	211		8			1	22000		1	3000			5000				
Groveland	211		5	6	40	182		3			2	30000		1	5000		3000	15000				
Mascotte	37		11	11	2	57		5			1	2000										
Haines City	254		18	13	28	257		9	7		1	40000	$ 8400	1	5000		1000	10000				
Highland City	26		1	2	6	23		1	1		1	1000		1	2000							
Orange Heights	52			1	12	41					1	1000	312									
Eaton Park	21			1	6	16			1		1	1000										
Homeland	96			2	7	105					2	3500		1	2000			5000				
Alturas	49		1	22		72		1			1	6000										
Kathleen	70	1	9	12	8	84	1	6	2		1	1200		1	1200							
Knights	44		6	7	15	42			2		1	1500						600				
Cork	103		3	5	3	108					1	1000						500				
Galloway	25			3		28					1	800										
Lake Placid	73		2	7	5	77		2	2		1	2300		1	2500	10	1500					
Desoto City	27			3		30					1	2300										
Lake Wales	384	1	22	27	17	416		7	10		1	12500		1	6500	450		12500				
Lakeland: First Church	1089	2	33	117	91	1148		14	7		1	50000	18500	3	30000	3500		35500				
College Heights	415	6	52	62	59	470		8	6		1	50000	31000	1	5000			32000				
Myrtle Street	248		46	43	11	326		36	3		1	10000	250	1	2500			4000				
Cornelia Avenue	16		5	4	1	24		3			1	1200						1000				
Moore Haven	65		2	14	16	65			5		1	2000		2	2000			2000				
Venus	35		2	2		39		2			1	1500										
Mulberry	224		8	23	16	239		5			1	4000	150	1	3500	150	100	2000				
Spring Lake	118			2		120					1	1250		1	1000							
Blanton	74				1	73					1	1500										
Providence	31	1	3	2		36		2	1		1	500										
Lake Lindsey	36		3			39					1	500										
Scots Chapel	9					9					1	300										
New Harmony	29					29					1	300										
Trilby	46			3	2	47					1	1250		1	1250							
Lacoochee	111		1	3		115					2	2000	220					500				
Richland	20		1		1	20					1	1000										
Prospect	16					16					1	500										
San Antonio	25			3	8	20					1	1000										
Winter Haven	622	2	14	42	77	601		6	6		3	21000	8000	1	5000	8000	4000	25000				
Total	6598	15	316	549	592	6873	2	142	70		48	$ 397400	$ 66832	26	$ 110950	$ 16785	$ 11100	$ 205600				
Total Last Year	6571	15	276	551	709	6689	2	115	95		49	405900	68812	26	111000	9945	8000	213800	3	3	$ 1391	$ 438
Increase	27		40			184	1	27								$ 6840	$ 3100					
Decrease				2	107				25		1	$ 8500	$ 1980		$ 50			$ 8200	3	3	$ 1391	$ 438

Charge and Church	Church Papers Taken		Woman's Work		Lay Activities				Epworth League					Sunday Schools											
	General Organ	Conference Organ	No. of Societies	Members	No. Brotherhoods	Members	No. of Stewardship Com.	No. in Fellowship of Stewardship	No. of Chapters	Members	Raised for Missions	Raised for Anniversary Day	Raised for All Other Purposes	No. S. Schools	Officers and Teachers	Number on Cradle Roll	Number in Home Department	No. in All Other Departments	Total Enrollment All Departments	Number of Pupils Joined Church	Taking Tr. Cour.	Wesley Classes	Raised S. S. Day	Raised for Missions	Raised for All Other Purposes
Auburndale	1	5	1	24			1		1	22	$ 14	$ 3	$ 26	1	15			168	168	12			$ 3	$ 36	$ 153
Lake Alfred		4	1	22			1							1	9			45	45	8			1	18	92
Avon Park	1	10	1	35	1	20	1	13	2	34	10	4	20	1	15			139	139		8	2	6	29	154
Bartow	2	60	1	112			1	25	3	45	29		18	1	45	20	10	393	423	5		6	10	106	509
Brooksville	2	10	1	46					1	17				1	22			175	175	8			3	50	52
Clermont	12	20	1	30			1		2	80	5	6	43	1	21	12		150	162	5	3	3	5	41	146
Dade City	4	15	1	40					2	40	15	3	24	1	24	25		225	250			4	22	57	125
Frostproof	2	29	1	36			1	20	3	80	34	7		1	16			130	130	10			14	27	94
Groveland	1	15	1	20					4	90	21	3	205	1	25	8	23	180	211	4	16	4		41	932
Mascotte		1							1	40			4	1	9			100	100	3	1				42
Haines City	3	22	1	60					1	19	10	2	18	1	36	24	10	179	219	6			5	51	221
Highland City	1	3	1	16			1					2	3	1	4				25	1			1	4	25
Orange Heights	1	3	1	12			1		1	22		1	3	1	8				81	1			2	4	28
Eaton Park		2	1	10			1		1	20		1	13	1	6				24					2	19
Homeland	2	7	1	15					1	12	6	2	6	1	12			35	35			1	2	19	138
Alturas		2	1	25					1	37	10		11	1	15			114	114	1		2	5	82	224
Kathleen	2	7	1	18			1		1	22			27	1	9		1	50	51	6			3	6	62
Knights		3					1		1	10		2	33	1	7			35	35	6			2	7	69
Cork		4					1		1	32	2		40	1	8			81	81					9	58
Galloway		2					1																		
Lake Placid	1	12	1	15					1	23	2	1	9	1	10			98	98	2			3	41	169
Desoto City	1	3	1	9					1	16	3	1	8	1	7			40	40				1	14	68
Lake Wales	2	17	1	75	1	35	1	17	2	50	10	3	63	1	38	13	65	316	394	20			11	146	1101
Lakeland: First Church	6	67	1	270			1	15	2	98	25	20	45	1	74	34	30	601	665	38	32	9	29	271	1328
College Heights	8	47	1	115					3	150	24	8	32	1	85			427	427	30	15	4	11	77	499
Myrtle Street	1	15	1	30			1	10	3	100	10	2	33	1	16			175	175	20	2		3	30	237
Cornelia Avenue		3												1	5			50	50	2			1	1	68
Moore Haven	1	14	1	10			1		2	32			28	1	10	3	4	109	109	10	10	1	6	26	112
Venus		5					1							1	7			45	45	4					51
Mulberry	1		1	19					2	50	6	2	23	1	17			133	133	3	10		7	31	124
Spring Lake	1	8	1	24			1		1	15	3	2	6	1	7			89	89	1	3			7	64
Blanton		2	1	16			1		1	18	10	1	7	1	7			56	56		3			13	93
Providence		1												1	4			20	20	5					
Lake Lindsey		3							1	12				1	5			30	30						
Scott's Chapel														1	3			14	14						
New Harmony																									
Trilby	2	5	1	8			1	2						1	3			15	15					3	20
Lacoochee		4	1	18					1	11	1			1	8			86	86	1					115
Richland														1	5			21	21						16
Prospect														1	2			12	12						7
San Antonio									1	15	2		18	1	2			15	15						8
Winter Haven	5	64	1	161			1		2	123		3	25	1	53	11	12	522	545	13	12	6	20	178	1782
Total	63	494	29	1291	2	55	22	102	50	1335	$ 252	$ 79	$ 791	40	674	150	155	5073	5507	225	115	42	$ 176	$ 1427	$ 9005
Tota Last Year	82	445	28	1281	4	95	19	41	53	1183	261	91	565	40	681	177	201	5254	5632	283	92	53	176	1505	8386
Increase		49	1	10			3	61		152			$ 226								23				$ 619
Decrease	19				2	40			3		$ 9	$ 12			7	27	46	181	125	58		11		$ 78	

STATISTICAL TABLE NO. 3—BARTOW DISTRICT

Charge and Church	Presiding Elder		Preacher in Charge		General and Conf. Work		District Work		Financial Exhibit—Raised During the Year														
	Apportioned	Paid	Apportioned	Paid	Apportioned	Paid	Apportioned	Paid	Voluntary Kingdom Extension Offering	Golden Cross	Southern College Special	Superannuate Endowment	Orphanage	Incidentals and Other Objects	Churches and Parsonages	Insurance Premiums	Total Amount Raised by W. M. S.	Total Amount Raised by Brotherhoods	Total Amount Raised by Epworth Leag	Total Amount Raised by S. S.	Total	Less Items Reported Twice	Grand Total for Year
Auburndale	$ 144	$ 137	$ 1200	$ 1142	$ 410	$ 71	$ 7	.....	$ 7	.....	$ 43	.....	$ 31	$ 75	$ 41	.....	$ 80	.....	$ 43	$ 192	$ 1862	$ 31	$ 1831
Lake Alfred	22	22	180	180	79	11	2	.....	4	.....	9	.....	22	24	205	$ 10	93	.....	.....	111	691	22	669
Avon Park	180	180	1500	1500	594	125	11	$ 11	31	$ 5	64	$ 31	68	85	225	69	218	$ 46	34	189	2881	.....	2881
Bartow	312	312	2600	2600	1439	1439	26	26	213	85	154	3	160	860	395	75	519	.....	47	625	7513	151	7362
Brooksville	180	156	1500	1300	669	200	13	.....	30	.....	13	.....	88	200	150	10	984	.....	.....	105	3236	223	3013
Clermont	144	144	1200	1200	616	235	11	11	10	11	66	.....	147	207	393	61	142	.....	54	192	2873	.....	2873
Dade City	216	190	1800	1582	742	270	13	.....	24	.....	80	.....	178	175	760	.....	234	.....	42	204	3739	.....	3739
Frostproof	180	180	1500	1500	665	207	12	12	10	104	71	.....	46	123	70	69	228	.....	41	135	2796	.....	2796
Groveland	144	144	1200	1200	587	324	10	5	.....	.....	71	.....	129	593	62	120	81	.....	229	973	3931	200	3731
Mascotte	.....	8	200	242	75	26	2	2	.....	.....	.....	.....	9	54	30	.....	.....	.....	4	42	417	44	373
Haines City	216	216	1800	1800	804	152	15	.....	38	5	86	50	95	635	960	81	344	.....	30	277	4769	175	4594
Highland City	23	8	192	213	117	44	2	.....	4	.....	12	.....	8	13	321	.....	10	.....	.....	30	663	.....	663
Orange Heights	23	10	192	154	117	7	2	.....	4	.....	13	.....	8	12	4	.....	9	.....	5	34	260	.....	260
Eaton Park	12	6	96	63	58	8	1	.....	4	.....	6	.....	4	6	.....	.....	8	.....	4	21	130	.....	130
Homeland	72	72	600	600	221	40	4	4	8	.....	32	25	56	50	45	.....	125	.....	14	159	1230	125	1105
Alturas	72	72	600	600	166	68	3	3	23	8	9	.....	105	5	106	.....	211	.....	21	311	1542	.....	1542
Kathleen	36	31	300	259	150	37	3	2	5	.....	12	.....	25	44	83	.....	37	.....	27	71	633	27	606
Knights	32	32	270	270	135	123	3	2	5	2	12	.....	28	45	.....	.....	.....	.....	35	78	632	5	627
Cork	32	32	268	245	132	28	2	.....	5	.....	17	.....	22	56	191	7	.....	.....	42	67	712	5	707
Galloway	18	18	150	150	75	35	1	1	5	.....	12	.....	5	10	.....	.....	.....	.....	.....	.....	236	.....	236
Lake Placid	86	52	720	660	271	26	5	2	5	5	22	2	40	100	91	.....	167	.....	12	213	1397	131	1266
Desoto City	60	24	500	218	139	8	2	.....	2	.....	22	.....	24	12	1	.....	26	.....	12	83	432	24	408
Lake Wales	300	300	2500	2500	1067	1067	19	19	25	20	114	.....	167	1112	313	78	648	12	76	1258	7709	1185	6524
Lakeland: First Church	360	360	3000	3000	2075	2075	38	38	545	25	222	.....	562	3792	3204	302	1814	.....	90	1628	17657	1484	16173
College Heights	360	360	3000	3000	1087	1087	20	20	211	6	116	.....	180	934	4744	160	682	.....	64	587	12151	.....	12151
Myrtle Street	168	168	1400	1400	650	300	12	.....	10	10	110	.....	30	200	2500	30	450	.....	45	270	5523	10	5513
Cornelia Avenue	12	12	104	104	42	9	1	.....	.....	2	.....	2	21	17	6	.....	.....	.....	.....	70	243	17	226
Moore Haven	108	108	900	900	341	58	6	2	3	.....	40	7	24	47	1147	26	283	.....	28	144	2817	.....	2817
Venus	24	24	200	200	76	27	1	1	3	.....	5	.....	18	21	40	.....	.....	.....	.....	51	390	.....	390
Mulberry	180	120	1500	1007	631	120	11	4	13	3	67	1	69	311	245	25	256	.....	31	162	2434	.....	2434
Spring Lake	48	48	400	401	340	88	5	.....	8	.....	30	.....	13	75	60	.....	53	.....	11	71	858	13	845
Blanton	34	20	316	242	199	31	5	.....	.....	.....	28	.....	24	10	200	.....	47	.....	18	106	726	24	702
Scott's Chapel	.....	.....	.....	15	.....	.....	.....	.....	.....	.....	.....	.....	.....	.....	.....	.....	.....	.....	.....	.....	15	.....	15
Providence	.....	1	.....	15	.....	.....	.....	.....	.....	.....	.....	.....	.....	.....	.....	.....	.....	.....	.....	.....	16	.....	16
Lake Lindsey	.....	2	.....	20	.....	.....	.....	.....	.....	.....	.....	.....	.....	30	.....	.....	.....	.....	.....	.....	52	.....	52
New Harmony	.....	.....	.....	.....	.....	.....	.....	.....	.....	.....	.....	.....	.....	.....	.....	.....	.....	.....	.....	.....	.....	.....	.....
Trilby	30	30	250	250	110	44	4	2	4	.....	18	.....	4	12	12	.....	63	.....	.....	23	462	45	417
Lacoochee	60	52	500	433	210	26	4	2	3	.....	33	.....	16	37	30	.....	125	.....	15	115	887	116	771
Richland	6	4	50	36	51	5	.....	.....	1	.....	.....	.....	7	.....	.....	.....	.....	.....	.....	16	69	7	62
Prospect	6	4	50	33	51	5	.....	.....	1	.....	.....	.....	1	.....	.....	.....	.....	.....	.....	7	51	1	50
San Antonio	4	4	36	32	51	5	.....	.....	1	.....	.....	.....	.....	.....	.....	.....	.....	.....	20	8	70	.....	70
Winter Haven	288	288	2400	2400	1342	1344	24	25	69	2	144	.....	484	2038	41	103	821	.....	28	1980	9767	500	9267
Total	$ 4192	$ 3951	$ 35174	$ 33666	$ 16584	$ 9775	$ 300	$ 194	$ 1334	$ 293	$ 1753	$ 121	$ 2918	$ 12020	$ 16675	$ 1226	$ 8758	$ 58	$ 1122	$ 10608	$ 104472	$ 4565	$ 99907
Total Last Year	4445	3579	37524	31477	16334	6699	301	158	1075	364	1322	223	2676	28112	11437	1518	7232	45	976	10305	107201	2234	104967
Increase	.....	$ 372	.....	$ 2189	$ 250	$ 3074	.....	$ 36	$ 259	.....	$ 431	.....	$ 242	.....	$ 5238	.....	$ 1526	$ 13	$ 146	$ 303	.....	$ 2331	.....
Decrease	$ 253	.....	$ 2350	.....	.....	.....	$ 1	.....	.....	$ 71	.....	$ 102	.....	$ 16092	.....	$ 292	.....	.....	.....	.....	$ 2729	.....	$ 5060

STATISTICAL TABLE NO. 1—BRADENTON DISTRICT

Charge and Church	Membership								Church Property								Insurance				
	Members Reported Last Year	Local Preachers	Additions on Profession of Faith	Additions by Cer. and Otherwise	Removals	Pres. Total Mem. In. Local Prs.	Licensed to Preach	Adults Baptized	Infants Baptized	Congre. in Chge.	Church Buildings	Value	Indebtedness	Parsonages	Value	Indebtedness	Value of Other Church Property	Insurance Carried	Ch. Dam. or Dest.	Par. Dam. or Dest.	Amount of Damage	Loss Collected
Alva	68				2	66			1	4	1	$ 5000		1	$ 1200		$ 800					
La Belle	87	1		5	6	86							$ 3000				25					
Idalia	27					27																
Felda	17					17					1	250										
Arcadia	421		40	36	57	440		3	6	1	1	75000	3200	1	7500		2500	$ 10000				
Boca Grande	63		9	7	2	77		9	6	2	1	4900		1	2000							
Fort Ogden	86			1	2	85					1	4000						2000				
Bowling Green	287	3	12	3	9	293		12	2	1	1	6500	258	1	2000	$ 120	200	3000				
Bradenton	679	2	59	82	38	782		40	7	1	1	129000	23000	1	15000	2500	8000	55000				
Brandon	156		11	22	11	178		8	2	2	1	5000					700	2500				
Riverview	82	1	3	1	1	85		3			1	4000		1	3000		1000					
Gibsonton						8					1	1500										
Ruskin						12					1	2000										
Fort Meade	317		2	13	13	319			3	1	1	15000		1	4000			1500				
Fort Myers: First Church	626	1	4	20	21	630		4	10	1	1	30000		1	5000			9200				
Edgewood	156		16	17	10	179		5	1	1	1	4000		1	2500	800		1500				
Grand Avenue	80		3	12	3	95		3	1	5	1	2500		1	2000							
Estero	26		9			35		6	5		1	1000	50									
Pineland						8					1	1000										
Sanibel											1	1500										
Captiva											1	1000										
Manatee	207	3		7	19	195				2	1	6000		1	3000		1500	3000				
Oneco	100		10	2	5	107		9	1		1	2500										
Ellenton						20																
Myakka City	68	5				73				3	1	1000		1	800							
Myakka	28	1		2	1	29					1	800		1	500		200					

STATISTICAL TABLE NO. 1—BRADENTON DISTRICT (Continued)

Charge and Church	Membership									Church Property								Insurance				
	Members Reported Last Year	Local Preachers	Additions on Profession of Faith	Additions by Cer. and Otherwise	Removals	Pres. Total Mem. In. Local Prs.	Licensed to Preach	Adults Baptized	Infants Baptized	Congre. in Chgc.	Church Buildings	Value	Indebtedness	Parsonages	Value	Indebtedness	Value of Other Church Property	Insurance Carried	Ch. Dam. or Dest.	Par. Dam. or Dest.	Amount of Damage	Loss Collected
Pine Level	44			1	20	24					1	800	75									
Naples	51			13	10	53				2	1	8000		1	1800	62						
Bonita Springs	34					34					1	4000		1	1200			3700				
Palmetto	349	2	11	33	5	392		6		1	1	26500		1	4000		500	14000				
Parrish	199				106	93				3	1	3000		1	5000							
Wimauma	79	1	4	4	19	69		4			1	4000		1	2000			2200				
Terre Ceia	57				30	27					1	2500										
Plant City	598		21	15	5	629		3	4	1	1	165000	30000	1	5000			79500				
Punta Gorda	204	1	18	8	4	226		18	6	1	2	30000		1	6000	3150		8000				
Charlotte Harbor						15					1	1000										
Cleveland						10					1	1000										
Sarasota	449		15	16	6	474		10	3	1	1	30000	2500	1	5000	340	1000	7500				
Seffner	132		10	7	31	118		5		2	2	4500		1	2000		3500					
Dover	54			7	11	50					1	1500	56									
Wauchula	328		23	56	23	384		19	6	1	2	40000		1	5000		2000	4000				
Venice: Nokomis	100			4	20	84				2	1	20000	6169	1	2000			5000				
Englewood	14		1			15		1			1	2500										
Zolfo Springs	57			5		62		1	1	4	1	2200		1	2100							
Friendship	102		1	1	1	103		1			1	300										
Brownville	18				1	17					1	2500	364									
Nocatee	41	1				42					1	1500		1	1500					1	$ 6	
Total	6671	22	282	400	492	6767		170	65	42	47	$ 664250	$ 68672	26	$ 91100	$ 6972	$ 21925	$ 211600		1	$ 6	
Total Last Year	6353	19	282	362	477	6520		136	64	43	47	672350	75809	24	89900	6560	23625	216320				
Increase	318	3		38	15	247		34	1					2	$ 2000	$ 412						
Decrease										1		$ 8100	$ 7137				$ 1700	$ 4720				

STATISTICAL TABLE NO. 2—BRADENTON DISTRICT

Charge and Church	Church Papers Taken		Woman's Work		Lay Activities			Epworth League					Sunday Schools											
	General Organ	Conference Organ	No. of Societies	Members	No. Brotherhoods	Members	No. of Stewardship Com.	No. in Fellowship of Stewardship	No. of Chapters	Members	Raised for Missions	Raised for Anniversary Day	Raised for All Other Purposes	No. S. Schools	Officers and Teachers	Number on Cradle Roll	Number in Home Department	No. in All Other Departments	Total Enrollment All Departments	Number of Pupils Joined Church	Taking Tr. Cour.	Wesley Classes	Raised S. S. Day	Raised for Missions	Raised for All Other Purposes
Alva	1	7	1	13			1		1	20	$ 5		25	1	12			78	90		3		$ 1		$ 144
LaBelle	21	4	1	33			1		1	23	5	4	124	1	10	10		63	73	1		2	2	$ 32	110
Idalia	1	3	1	10			1							1	5				45				6	7	125
Felda														1	3				23						4
Arcadia	3	30	1	80	1	30	1		2	80	14	$ 5	45	1	52	17	8	303	383	37	42	2	12	118	470
Boca Grande	1	7	1	22			1	16	1	20		3	50	1	9		10	77	96	10	2	2	3	18	156
Fort Ogden	1	4	1	9			1	4	1	39	5		120	1	8			72	80	1	21	2	2		84
Bowling Green	1	14	1	20					2	62	18	3	47	1	23	15	15	230	283	8	9	5	6	42	357
Bradenton	10	60	2	181			1	75	2	154	81	8	111	1	58		102	530	690	40	27	14	30	274	2358
Brandon	2	2	1	22			1		1	30	2		18	1	26				160	8			6		
Riverview	1	2	1	12			1		1	10			5	1	12				60	4					
Gibsonton														1	3			18	273						
Ruskin														1	5			30	780						
Fort Meade	5	14	1	65			1		2	75	35	3	52	1	13	6		245	273	2	23	3	4	108	305
Fort Myers: First Church	4	30	1	115			1		2	75	25	5	100	1	46	30		704	780	10		6		174	705
Edgewood	2	20	1	47					2	32	3		43	1	13	11		100	124	12		3	2	21	136
Grand Avenue	1	10	1	25					1	20	20	1	10	1	11			70	81	1	10		4	3	68
Estero			1	12					1	15			5	1	3			15	18	5	3		1	2	15
Pineland														1	3			10	13						10
Sanibel															4			12	16						10
Captiva		2													3			15	18						15
Manatee	2	5	1	22					1	15	23	1	14	1	25		10	131	166		7		8	63	352
Oneco		3							1	15	3	1	10	1	8			92	100	7	2				155
Ellenton		2	1	22					1	38	10		50	1	5			48	53						75
Myakka City	1	1							1	20			5	1	4			26	26						16
Myakka		2	1	6					1	19			4	1	4			25	25		19				15

STATISTICAL TABLE NO. 2—BRADENTON DISTRICT (Continued)

Charge and Church	Church Papers Taken		Woman's Work		Lay Activities				Epworth League					Sunday Schools												
	General Organ	Conference Organ	No. of Societies	Members	No. Brotherhoods	Members	No. of Stewardship Com.	No. in Fellowship of Stewardship	No. of Chapters	Members	Raised for Missions	Raised for Anniversary Day	Raised for All Other Purposes	No. S. Schools	Officers and Teachers	Number on Cradle Roll	Number in Home Department	No. In All Other Departments	Total Enrollment All Departments	Number of Pupils Joined Church	Taking Tr. Cour.	Wesley Classes	Raised S. S. Day	Raised for Missions	Raised for All Other Purposes
Pine Level																									
Naples		5							1	20		1	19	1	12				135		10			21	113
Bonita Springs			1	17					1	15		1	34	1	6				40				1	6	48
Palmetto	3	11	2	63					1	35	20	3	20	1	20	10		170	200	6	2	2	6	55	274
Parrish	1	15					1		1	40	8	1	12	1	10			52	62			1	3	21	79
Wimauma		6	1	10			1		1	14	12	5	8	1	7		2	43	52	4		1	2	16	40
Terre Ceia		3					1		1	13	8	3	5	1	7			41	48		2	1	2	14	39
Plant City	2	75	2	148					2	135	26	7	168	1	58	24	104	510	696			5	6	78	541
Punta Gorda	1	15	2	56			1		2	45	12		100	2	20	15	18	130	183	18	30		7	97	355
Charlette Harbor									1	25	5		10	1	4			36	50						55
Cleveland														1	3			20	23						30
Sarasota	5	15	1	165					2	95	10	5	45	1	50	27		336	413	10	19	4		95	541
Seffner	1	10	1	9			1		1	26	14	2	27	1	15				109	4	1	2	8	61	151
Dover		5												1	7				53				1	4	40
Wauchula	1	29	1	90			1		2	78	18	4	47	1	27	12	15	300	364	22		4	9	38	245
Venice-Nakomis	1	10	1	64			1		2	44	5	2	15	1	12	8		104	124				3	27	54
Englewood		3					1		1	18			12	1	4	2		20	26						22
Zolfo Springs	1	6	1	12					1	20			10	1	9			67	76				4	11	103
Friendship		2												1	7			80	87				3	2	30
Brownsville		2												1	5			53	58					1	13
Nocatee		3							1	20			15	1	7			51	58				5	2	43
Total	73	436	32	1350	1	30	19	95	47	1443	$ 417	$ 66	$ 1450	47	666	187	284	4725	6554	210	232	59	$ 147	$ 1411	$ 5549
Total Last Year	72	429	40	1529	1	77	26	141	44	1316	285	66	1272	47	741	273	208	5025	6506	240	181	48	157	1334	9053
Increase	1	6							3	127	$ 132		$ 178				66		48		51	11		$ 77	
Decrease			8	179		47	7	46							75	96		232		30			1 0		$ 3404

STATISTICAL TABLE NO. 3—BRADENTON DISTRICT

Charge and Church	Presiding Elder		Preacher in Charge		General and Conf. Work		District Work		Financial Exhibit—Raised During the Year														
	Apportioned	Paid	Apportioned	Paid	Apportioned	Paid	Apportioned	Paid	Voluntary Kingdom Extension Offering	Golden Cross	Southern College	Superannuate Endowment	Orphanage	Incidentals and Other Objects	Churches and Parsonages	Insurance Premiums	Total Amount Raised by W. M. S.	Total Amount Raised by Brotherhoods	Total Amount Raised by Epworth Leag	Total Amount Raised by S. S.	Total	Less Items Reported Twice	Grand Total for Year
Alva	$ 38	$ 38	$ 300	$ 300	$ 180	$ 180	$ 4	$ 4	$ 16		$ 20		$ 51	$ 38	$ 132		$ 63		$ 25	$ 145	$ 1012	$ 64	$ 948
LaBelle	62	70	500	560	270	270	8	8	25	$ 8	30		84	46	200		138		129	144	1712	90	1622
Idalia	19	19	150	151	81	81	2	2	7	5	6		29				15			138	453	20	433
Felda		2		20																4	26		26
Arcadia	187	187	1500	1500	930	930	22	22	47	7	100	$ 50	184	1050	830	$ 122	1050		35	600	6714	190	6524
Boca Grande	75	75	600	600	233	233	9	9	9	2	25		49	204	75		376		52	177	1886	114	1772
Fort Ogden	75	65	600	520	232	123	9	6	5				27	18	91	28	68		125	86	1162	48	1114
Bowling Green	150	150	1200	1200	661	273	18	10	50	23	50		131		47	19	111		38	357	2459	2	2457
Bradenton	325	325	2600	2600	1448	1448	39	39	350	5	160		330	3376	3559	378	1139		206	2662	16577	305	16272
Brandon	96	72	800	600	362	138	13	13	13		8		40	20		20	334		10	283	1551		1551
Riverview	60	60	500	500	226	115	7	7	12		7		60	9	168		224		5	84	1251		1251
Gibsonton				50																28			28
Ruskin																				45			45
Fort Meade	187	187	1500	1500	620	620	22	22	20	12	60		132	270	76	31	445		90	549	4014	132	3882
Fort Myers: First Church	225	225	1800	1800	1347	1347	27	27	100		150		288	980	237	156	2030		130	878	8348	288	7960
Edgewood	125	73	1000	589	470	70	15	15	10	5	21	5	23	37	1338		66		16	159	2427	30	2397
Grand Avenue		18		217	200	65		3	2		30		5	150	157		31		31	75	784	53	731
Estero		7		56	50								6	110	30		5		5	18	237	10	227
Pineland		11		72	34				3				2							12	100		100
Sanibel																							
Captiva																							
Manatee	94	94	750	750	494	250	11		18	10	35	8	95	163	38	32	118		37	375	2023	95	1928
Oneco	31	31	250	250	246	21	4		5				36	52					4	155	554	36	518
Ellenton																	65		50	75			190
Myakka City	18	14	150	92	89	8	2		2				13	48						40	217	13	204
Myakka	22	21	175	144	89	7	3		2				13	16			5			39	247	13	234
Line Level	19	19	150	150	89	5	2	1	1					25							201		201

STATISTICAL TABLE NO. 3—BRADENTON DISTRICT (Continued)

Charge and Church	Presiding Elder		Preacher in Charge		General and Conf. Work		District Work		Financial Exhibit—Raised During the Year														
	Apportioned	Paid	Apportioned	Paid	Apportioned	Paid	Apportioned	Paid	Voluntary Kingdom Extension Offering	Golden Cross	Southern College	Superannuate Endowment	Orphanage	Incidentals and Other Objects	Churches and Parsonages	Insurance Premiums	Total Amount Raised by W. M. S.	Total Amount Raised by Brotherhoods	Total Amount Raised by Epworth Leag	Total Amount Raised by S. S.	Total	Less Items Reported Twice	Grand Total for Year
Naples	38	38	308	308	225	75							35	28	48				9	169	710	190	520
Bonita Springs	15	9	121	70	150	10								26	190	84	218		30	55	692	234	458
Palmetto	225	133	1800	1520	250	105	28	21	28	42			125	320	39	60	198		33	335	2959		2959
Parish	62	62	500	500	160	95	8	8	1	2	18		23	61	15				11	103	899		899
Wimauma	44	44	350	350	137	137	5	5	3		19		31	23	9	23	105		25	58	832		832
Terre Ceia	44	44	350	350	103	58	5	5	5		15		23	24					16	55	595		595
Plant City	281	281	2250	2250	1262	800	34	34	56	16	150	54	272	1442	7851	492	639		200	896	15433	150	15283
Punta Gorda	188	188	1500	1500	638	200	22	22	30				106	218	300	31	222		112	459	3388		3388
Charlotte Harbor	10	10	100																15	35			50
Cleveland																				25			25
Sarasota	300	219	2400	1763	1215	600	36	18	30				64	820	250	20	428		41	636	4889		4889
Sefner	100	100	800	800	200	200	12	12	8	9			92	70	1400		56		43	220	3010		3010
Dover	50	50	400	400	50	50	6	6	3	2			5	10	97					45	668		668
Wauchula	225	225	1800	1800	820	287	27	27	20		40		50	535	162	14	393		69	267	3889	245	3644
Venice-Nakomis	100	100	800	800	144	144	13	13	13		35		19		354	48	246		20	84	1876	30	1846
Englewood	7	7	55	55	6	6			2		5		1						2	29	107	10	97
Zolfo Springs	36	28	254	260	35	16	4	7				6	36	99	77		90			118	737	36	701
Friendship	19	9	131	84	25		2	2					7	32	4					35	173	7	166
Brownville	12	7	88	81	15		2	2					2	13	2					14	121	2	119
Nocatee	19	16	131	114	25	7	2	2					18	34	6					50	247	18	229
Total	$ 3593	$ 3343	$ 28663	$ 27326	$ 13811	$ 8974	$ 423	$ 372	$ 896	$ 148	$ 984	$ 123	$ 2507	$ 10367	$ 17782	$ 1558	$ 8878		$ 1624	$ 10818	$ 95180	$ 2425	$ 93003
Total Last Year	4018	3301	32470	27412	12836	6491	576	478	550	134	354	307	1976	11295	10081	1682	9985		1593	10405	86049	2230	83819
Increase		$ 42			$ 975	$ 2483			$ 346	$ 14	$ 630		$ 531		$ 7701				$ 31	$ 413	$ 9131	$ 195	$ 9184
Decrease	$ 425		$ 3807	$ 96			$ 153	$ 106				$ 184		$ 924		$ 124	$ 1107						

STATISTICAL TABLE NO. 1—GAINESVILLE DISTRICT

Charge and Church	Membership									Church Property								Insurance				
	Members Reported Last Year	Local Preachers	Additions on Profession of Faith	Additions by Cer. and Otherwise	Removals	Pres. Total Mem. In. Local Prs.	Licensed to Preach	Adults Baptized	Infants Baptized	Congre. In Chge.	Church Buildings	Value	Indebtedness	Parsonages	Value	Indebtedness	Value of Other Church Property	Insurance Carried	Ch. Dam. or Dest.	Par. Dam. or Dest.	Amount of Damage	Loss Collected
Alachua	173		27	15	14	201		15	1		1	$ 15000		1	$ 4500			$ 6400				
Hague	39					39					1	1000										
Bronson	148		13	3	2	162		9	1		1	3000		1	2000		$ 1000	4000				
Cedar Keys	107			1	9	98		1			1	3000		1	3000							
Ellzey	51		16			67		16			1	1500										
Bushnell	158		6	9	19	154		3			1	20000	$ 4000	1	5000							
St. Catherine	40			1		41					1	2000										
Citra	85		20		16	95		20	3		1	2500		1	2500							
Anthony	115		12	2	4	125		12			1	4000		1	1000							
Sparr	44		8		2	50		6	4		1	1500										
Burbank	21			4	6	19					1	1200										
Pine	23			1	4	20					1	1000										
Coleman	153		23	4	3	177		6	5		2	6000		1	2500							
Wildwood	168		6	2	12	164		3	4		1	5000		1	1500			3500				
Cross City	145	1	5		5	145		5			1	6000		1	1000			3000				
Old Town	28		1			29					1	1500					300					
Dunnellon	142		15	7	5	159		7	1		1	5000		1	2500		500	3500				
Gainesville	942		17	48	37	970		8	9		3	86000	23204	2	25000	$ 2000	33500	17200				
Hawthorne	133		10	1	11	133		2			1	3000		1	2500			2000				
Island Grove	103				3	100					1	1500										
Lochloosa	34	1				34					1	1500										
McMeekin	20				1	19					1	1500										
Rochelle	22				2	20					1	1500		1	1000							
High Springs	227	1	7	10	11	233			3		1	4000		1	3000		100	2500				
Bland	54			1	1	54					1	1500										
Inverness	143		1	6	16	134		1	3		1	2000	300	1	2500							
Floral City	66	1	5	4	3	72		4			1	1000										
Hernando	74		4	6	15	69		2			1	1000										
New Hope	57		10		4	63		7			1	500										
Crystal River	16	1				16					1	1000		1	1000							
Lecanto	6			1	1	6					1	400										
Homasassa	13				2	11					1	1000										
Lake Butter	97		3	4	4	97		3			1	7000		1	4000			3300				
Worthington Springs	56					56					1	1500										
Spring Hill	30		2	4	2	32		2			1	1500										
St. Johns	28		2	5		35		2			1	1000										

STATISTICAL TABLE NO. 1—GAINESVILLE DISTRICT (Continued)

Charge and Church	Membership									Church Property							Insurance				
	Members Reported Last Year	Local Preachers	Additions on Profession of Faith	Additions by Cer. and Otherwise	Removals	Pres. Total Mem. In. Local Prs.	Licensed to Preach	Adults Baptized	Infants Baptized	Congre. in Chge.	Church Buildings	Value	Indebtedness	Parsonages	Value	Indebtedness	Value of Other Church Property	Insurance Carried	Ch. Dam. or Dest.	Par. Dam. or Dest.	Amount of Damage	Loss Collected
Lady Lake	43		2	7	5	47		2	1		1	2000		1	1800							
Oxford	61		6	2	2	67					1	2000						2000				
Summerfield	41			1		42					1	6500						250				
Oklawaha	50					44					1	2500	350					400				
Leesburg	407	2	36	46	25	457		36	7		1	50000		1	10000	2500		11300				
Melrose	79		6	5		90		3	5		1	2500		1	2000			1500				
Florahome	14			6	1	19			1		1	2000						1000				
Interlachen	20		1	11	2	30			3		1	2000		1	300			1500				
Micanopy	43		6	1	1	49		6			1	2000	800	1	2500			1000				
Archer	45				1	44			1		1	4000										
Eninston	28				1	27			1		1	3000						1000				
Shilo	34			1		35			1		1	1500										
Ocala	739	1	67	72	20	879		45	3		1	75000		1	12000	1400		23500				
Palatka	379		6	12	21	376		3	5		1	80000	6217	1	1200			14350				
East Palatka	35		11		2	44		8	2		1	2500					30	1500				
Reddick	107			2	26	83					1	2000		1	2000							
Kendrick	79		1	2		81			1		1	1600										
McIntosh	41					41					1	2000						1000				
Orange Lake	34				1	33			1		1	1500										
St. Johns	66		7	1		74					1	2000										
Tavares	135		10	18	17	146		2	2		1	15000	10000	1	7000	600		6300				
Lisbon	70			2	37	45			2													
Grand Island	14				4	18																
Trenton	49			6	6	45					1	2000										
Chiefland	112		7	6	8	117			1		1	10000	450					1000				
Newberry	59			7	3	57					1	2000		1	1500	250		2000				
Haile	56		10		6	60					1	700										
Umatilla	228		13	27	7	261		6	1		1	30000		1	6000		$ 500	11500				
Altoona	44		4		1	47		3	5		1	1500										
Paisley	28		7			35		2	1		1	3000						500				
Waldo	112		1		5	108			1		1	4000		1	2000		100					
Campville	29		9		1	37		8			1	1000										
Orange Creek	61		17	1	1	80		14			1	1000										
Hampton	25			3	1	27					1	2000										
Webster	127		1	4	1	133					1	2500		1	1000							
Center Hill	62			1	2	61											2000					
Linden	59		2		1	60					1	2500										
Williston	326		8	2	13	323		5	1		1	35000	29000	1	2500			3200				
Waccahoota	29				1	28					1	800										
Montbrook	5				1	4					1	800										
Sumpterville	47	1	1	2	5	45		1			1	2000										
Panasoffkee	67		1	3	14	57		1			1	1000										
Total	7850	9	453	393	441	8255		376	84		78	$ 561000	$ 75321	32	$ 116300	$ 6750	$ 38030	$ 130200				
Total Last Year	7791	10	312	599	809	7893		205	95		77	519100	45333	32	129850	15988	46350	127250	3		$ 3775	
Increase	59		141			362		171			1	$ 41900	$ 29988					$ 2950				

STATISTICAL TABLE NO. 2—GAINESVILLE DISTRICT

Charge and Church	Church Papers Taken		Woman's Work		Lay Activities			Epworth League					Sunday Schools											
	General Organ	Conference Organ	No. of Societies	Members	No. Brotherhoods	Members	No. of Stewardship Com.	No. in Fellowship of Stewardship	No. of Chapters	Members	Raised for Missions	Raised for Anniversary Day	Raised for All Other Purposes	No. S. Schools	Officers and Teachers	Number on Cradle Roll	Number in Home Department	No. In All Other Departments	Total Enrollment All Departments	Number of Pupils Joined Church	Taking Tr. Cour.	Wesley Classes	Raised S. S. Day	Raised for Missions	Raised for All Other Purposes
Alachua	3	20	1	18			1		1	22	$ 6		$ 35	1	14			135	135	30		8		$ 49	$ 132
Hague									1	16			6	1	4			35	35						6
Bronson	2	6	1	31					3	65	10		12	1	9			64	75	13		4	$ 3	24	122
Cedar Keys	8	3	1	6					2	35	5		7	1	11			97	108			4	2	29	146
Ellzey														1	5			50	50	16					15
Bushnell	2	8	1	28			1	6	1	15	2	$ 2	13	1	16			110	110	6	8		2	28	86
St. Catherine		2					1							1	6			34	34					10	15
Citra	2	8	1	10										1	7	8		70	70	10			20	20	85
Anthony	1	4	1	6					1	23	10	4	14	1	9	12		110	110	6			30	25	105
Sparr	1	4							1	33	10	2	10	1	5			35	35	2			12	10	45
Burbank		1												1	3			25	25				4	3	28
Pine																									
Coleman	1	10	1	47					1	27	3		12	1	15		28	123	166	17			3	33	132
Wildwood		5	1	54					1	29				1	12			133	145	6				27	71
Cross City	2	16	1	35			1	14	1	28	4	2	12	1	14	8		85	95				2	28	135
Old Town		4					1	6						1	6	8		31	39					12	25
Dunnellon	1	9	1	42					2	38			2	1	14		12	150	176	12				12	60
Gainesville	10	40	1	232					2	120	21	6	177	1	40	50	50	437	577	11	2		7	116	667
Hawthorne	1	11	1	18			1		1	50	5		48	1	7	5	3	86	101	7				43	124
Island Grove		3					1																		
Lochloosa		3					1							1	4			25	29						6
McMeekin		1					1																		
Rochelle		1					1																		
High Springs	2	5	1	45			1		1	20	5		40	1	13			125	125					32	255
Bland		3					1							1	5			30	35						30
Inverness	1	1	2	21					1	25				1	8			60	68	2					100
Floral City		1	1	14					1	28	8		26	1	6			62	68	7				7	27
Hernando		2	1	15					1	30	6		52	1	7			63	70	8					136
New Hope									1	30	6		10	1	5			50	55	9				4	20
Crystal River																									
Lacanto																									
Homossassa																									
Lake Butler	1	6	1	20			1		1	35			10	1	10			60	60	3				21	60
Worthington Springs		1	1	10			1		1	30			12	1	5				30						48
Spring Hill							1																		
St. Johns							1																		

STATISTICAL TABLE NO. 2—GAINESVILLE DISTRICT (Continued)

Charge and Church	Church Papers Taken		Woman's Work		Lay Activities				Epworth League					Sunday Schools											
	General Organ	Conference Organ	No. of Societies	Members	No. Brotherhoods	Members	No. of Stewardship Com.	No. in Fellowship of Stewardship	No. of Chapters	Members	Raised for Missions	Raised for Anniversary Day	Raised for All Other Purposes	No. S. Schools	Officers and Teachers	Number on Cradle Roll	Number in Home Department	No. In All Other Departments	Total Enrollment All Departments	Number of Pupils Joined Church	Taking Tr. Cour.	Wesley Classes	Raised S. S. Day	Raised for Missions	Raised for All Other Purposes
Lady Lake	1	4	1	23										1	7			50	57	2			2	16	68
Oxford		2	1	28										1	7			41	48	5			3	17	23
Somerfield		2	1	12										1	6			40	46					12	21
Oklawaha														1	5			45	50					10	54
Leesburg	4	32	1	93	1	50			2	70	5	7	15	2	52	20		280	352	28		6	12	62	364
Melrose	2	3	1	10			1		1	12	4		10	1	6	5		30	46				3	36	58
Florahome							1							1	6	3		20	29						20
Interlachen		3					1							1	17	15		27	68				1	6	87
Micanopy	2	5	1	15					1		27	3	74	1	9			45	54	6				6	40
Archer		12	1	17					1	32	24		32	1	9			67	76					6	51
Evinston		3	1	6	1	8			1	12	43	5	48	1	7			35	42					18	29
Shilo														1	7			52	59					8	21
Ocala	10	22	1	123					2	98	50	12	105	1	44	62		490	596	52			13	166	993
Palatka	1	27	1	42					1	21	4	1	39	1	33	13		189	235	4			7	90	398
East Palatka		5	1	19					1	17	5		19	1	5	10		42	57	8					46
Reddick	1	2	1	21			1		1	25	5		30	1	10				90				3	12	125
Kendrick		2	1	12			1		1	33	3		25	1	5				32						50
McIntosh		1	1	11			1							1	6				42						75
Orange Lake							1		1	20	5		20	1	4				25						25
St. Johns							1							1	5				40						30
Tavares	1	7	1	30			1	10	2	30			30	1	30	7	35	102	175	9	3		2	55	262
Lisbon			1	14					1	25	2	1	5	1	8	15		49	64		8				25
Grand Island		2																							
Trenton	1	1	1	8										1	7			55	62	4					72
Chiefland			1	17			1	18	1	30	20		25	1	10			102	112	6			3	24	108
Newberry														1	5			33	38	4					10
Haile																									
Umatilla	3	14	1	43			1		2	45	6	2	30	1	24	25		207	256	13		4	4	39	250
Altoona		3					1							1	6	6	27	39	4					8	42
Paisley		2	1	14			1		1	27	2		17	1	10	6		45	61	3			3	12	125
Waldo	1	3	1	30			1		1	18	10	3	30	1	15		40	111	166			2		19	82
Campville							1							1	7			20	27					4	84
Orange Creek		1					1							1	6			50	56	14					21
Hampton		1					1																		
Webster	1	4	1	11										1	9		1	76	86	1		15		5	
Center Hill		1	1	24										1	8			65	73		8				
Linden		3												1	7				68	1	6				
Williston	1	6	1	54					2	43	6		14	1	28	13		41	152	5		1	4	48	165
Waccahoota																									
Montbrook		1																							
Sumpterville	1	1												1	7	3			39	1					23
Panasoffkee		4	1	15					1	28				1	7	1			53						46
Total	68	357	44	1344	2	58	33	54	49	1285	$ 322	$ 50	$ 1066	65	704	295	196	4723	6162	331	35	36	$ 145	$ 1193	$ 6556
Total Last Year	58	384	41	1206			52	111	56	1333	269	44	924	69	701	237	193	5588	6018	338	61	37	124	1173	7149
Increase	10		3	138	2	58					$ 53	$ 6	$ 142		3	58	3		144				$ 21	$ 20	

STATISTICAL TABLE NO. 3—GAINESVILLE DISTRICT

Charge and Church	Presiding Elder		Preacher in Charge		General and Conf. Work		District Work		Financial Exhibit—Raised During the Year															
	Apportioned	Paid	Apportioned	Paid	Apportioned	Paid	Apportioned	Paid	Voluntary Kingdom Extension Offering	Golden Cross	Southern College	Superannuate Endowment	Orphanage	Incidentals and Other Objects	Churches and Parsonages	Insurance Premiums	Total Amount Raised by W. M. S.	Total Amount Raised by Brotherhoods	Total Amount Raised by Epworth Leag	Total Amount Raised by S. S.	Total	Less Items Reported Twice	Grand Total for Year
Alachua	$ 188	$ 188	$ 1500	$ 1500	$ 628	$ 150	$ 15	$ 15	$ 27	$ 18	$ 41	.....	$ 86	$ 81	$ 200	$ 35	$ 200	.....	$ 41	$ 132	$ 2714	$ 125	$ 2589
Hogue	8	.....	60	35	.....	.....	.....	.....	.....	.....	.....	.....	.....	.....	.....	.....	.....	.....	6	6	47	.....	47
Bronson	88	88	711	711	175	175	12	12	30	8	.....	.....	61	566	174	65	219	.....	25	148	2282	203	2079
Cedar Keys	25	25	300	300	25	25	7	7	.....	2	.....	.....	35	40	.....	.....	35	.....	8	179	656	35	621
Ellzey	11	11	88	89	.....	.....	.....	.....	.....	.....	.....	.....	.....	.....	.....	.....	.....	.....	.....	15	115	.....	115
Bushnell	150	150	1200	1200	544	150	40	15	16	13	44	.....	50	134	64	.....	100	.....	7	128	2071	48	2023
St. Catherine	19	10	150	82	.....	.....	.....	.....	2	2	.....	.....	9	2	.....	.....	.....	.....	.....	25	132	9	123
Citra	75	75	550	550	100	100	10	10	20	10	35	.....	50	80	20	.....	25	.....	.....	125	1100	.....	1100
Anthony	69	69	500	500	88	88	10	10	15	5	.....	.....	50	75	25	20	18	.....	28	160	1063	.....	1063
Sparr	38	38	300	300	60	60	8	8	10	5	.....	.....	40	35	.....	.....	.....	.....	22	67	585	.....	585
Burbank	13	13	100	100	13	13	5	5	8	6	.....	.....	20	15	.....	.....	.....	.....	.....	35	215	.....	215
Pine	6	6	50	50	.....	.....	.....	.....	.....	.....	.....	.....	.....	5	.....	.....	.....	.....	.....	.....	61	.....	61
Coleman	63	63	500	500	313	100	15	7	19	12	34	.....	46	150	90	.....	170	.....	15	167	1373	101	1272
Wildwood	62	50	500	400	312	100	15	8	12	3	26	.....	19	145	65	29	122	.....	.....	98	1077	82	995
Cross City	175	175	1400	1400	254	254	20	20	25	5	.....	.....	30	70	3033	28	396	.....	18	165	5619	.....	5619
Old Town	25	25	200	200	50	50	.....	.....	.....	.....	.....	.....	.....	.....	.....	.....	.....	.....	.....	37	312	.....	312
Dunnellon	100	100	800	800	100	30	12	.....	10	2	.....	.....	16	24	31	42	174	.....	2	89	1320	100	1220
Gainesville	438	438	3500	3500	1972	1972	105	105	100	31	211	.....	283	2944	1553	67	2784	.....	177	790	14955	.....	14955
Hawthorne	75	75	600	600	100	100	10	10	13	20	2	$ 5	61	48	125	27	116	.....	49	144	1395	.....	1395
Island Grove	25	19	200	133	30	11	5	.....	6	4	.....	.....	.....	.....	.....	.....	.....	.....	.....	.....	173	.....	173
Lochloosa	12	12	100	94	25	19	.....	.....	1	.....	.....	.....	6	.....	6	.....	.....	.....	.....	19	157	.....	157
McMickin	.....	3	100	24	22	2	.....	.....	.....	.....	.....	.....	.....	.....	.....	.....	.....	.....	.....	.....	29	.....	29
Rochelle	.....	2	100	17	22	.....	.....	.....	.....	.....	.....	.....	.....	.....	.....	.....	.....	.....	.....	.....	19	.....	19
High Springs	150	150	1250	1250	540	200	37	.....	29	13	.....	.....	49	85	178	27	236	.....	45	255	2517	200	2317
Bland	18	19	150	150	130	50	4	.....	1	.....	.....	.....	80	10	.....	.....	.....	.....	.....	30	340	.....	340
Inverness	75	75	600	600	272	23	15	.....	10	1	.....	.....	10	72	10	.....	160	.....	.....	100	1061	90	971
Floral City	25	30	200	190	127	25	7	.....	5	2	.....	.....	12	54	170	.....	55	.....	34	34	611	14	597
Hernando	37	37	300	300	145	24	8	4	6	2	.....	.....	16	65	37	.....	47	.....	58	136	732	49	683
New Hope	12	.....	100	54	10	.....	6	.....	2	1	.....	.....	.....	.....	5	.....	.....	.....	16	24	102	.....	102
Crystal River	12	.....	100	25	32	.....	3	.....	2	1	.....	.....	.....	6	.....	.....	.....	.....	.....	.....	34	.....	34
Lecanto	.....	.....	.....	.....	.....	.....	.....	.....	.....	.....	.....	.....	.....	.....	.....	.....	.....	.....	.....	.....	.....	.....	.....
Homassassa	.....	.....	.....	.....	.....	.....	.....	.....	.....	.....	.....	.....	.....	.....	.....	.....	.....	.....	.....	.....	.....	.....	.....
Lake Butler	66	45	600	470	200	75	10	5	5	5	10	.....	32	30	70	13	75	.....	10	111	956	62	894
Worthington Springs	16	14	150	133	100	30	7	5	3	2	7	.....	10	10	35	.....	40	.....	12	60	361	55	306
Spring Hill	27	23	250	227	100	35	8	5	10	3	8	.....	.....	10	.....	.....	.....	.....	.....	.....	321	.....	321
St. Johns	7	5	75	60	58	10	5	.....	2	.....	.....	.....	.....	5	.....	.....	.....	.....	.....	.....	82	.....	82

STATISTICAL TABLE NO. 3—GAINESVILLE (Continued)

Charge and Church	Presiding Elder		Preacher in Charge		General and Conf. Work		District Work		Financial Exhibit—Raised During the Year														
	Apportioned	Paid	Apportioned	Paid	Apportioned	Paid	Apportioned	Paid	Voluntary Kingdom Extension Offering	Golden Cross	Southern College	Superannuate Endowment	Orphanage	Incidentals and Other Objects	Churches and Parsonages	Insurance Premiums	Total Amount Raised by W. M. S.	Total Amount Raised by Brotherhoods	Total Amount Raised by Epworth Leag	Total Amount Raised by S. S.	Total	Less Items Reported Twice	Grand Total for Year
Lady Lake	19	19	150	150	40	40	4	2	12	10			21	20						86	360	16	344
Oxford	27	27	213	213	65	65	6	3	22	4			31	34		24	208			114	745	31	714
Summerfield	25	25	200	238	65	65	5	5	8	3	5		4	15		6	70			33	477	4	473
Oklawaha	15	15	115	115	30	30	3		8	5			15	24		7				64	283	15	268
Leesburg	300	300	2400	2400	1000	500	72	36	54	17			243	917	300	174	625	$ 100	34	420	6120		6120
Melrose	55	55	445	445	120	80	10	5	5	6	10		22		100		125		14	97	964	100	864
Florshome	13	13	100	100	21	10	4	2	2	1	2		4			12				20	166		166
Interlochen	16	16	125	125	60	60	6	3	3	4	4		25			9				94	343		343
Micanopy	30	37	300	300	50	26		3	9	2	5		9	45	250		100			46	832		832
Archer	40	50	400	400	50	33		1	3	2	5		9	65			59		7	57	691		691
Evinston	20	20	200	200	40	34			12		4		4	30		16	98			47	465		465
Shilo	10	10	100	100	10	9			2	1	1		8	10						28	169		169
Ocala	375	375	3000	3000	1623	1623	45	45	100	100			150	1559	622	430	1408		167	992	10571		10578
Palatha	250	250	2000	2000	1102	491	60	30	50	18	73		232	443	496	79	496		44	495	5197	109	5088
East Palatka	13	13	100	100		20				2			29	94	21	21	41		24	46	411	17	394
Reddick	62	51	500	408	250	50	14	5	9	2	12		19	150	125		150		35	159	1175	100	1075
Kendrick	25	23	200	189	125	27	7	2	4	1	8		19	75			5		28	69	450	19	431
McIntosh	37	32	300	254	170	40	8	4	5	2	9		20	100	100	8	125			95	794	80	714
Orange Lake	9	9	75	75	40	17	3	1	1				8	35	5				25	33	209	8	201
St. Johns	17	13	133	104	60	16	4	3	1		1		3	40	20					33	234	3	231
Tavares	150	150	1200	1200	400	100	10	10	15	13	12		73	341	72	50	166		30	319	2551	73	2478
Lisbon				107						2			7	71			28		7	25	247	27	220
Grand Island				52		6				3			10		90						161		161
Trenton	54	50	450	420	164	30					8		16	65			40			114	743		743
Chiefland	38	38	300	300	141	50		5	5	5	7		22	188	225		90		90	262	1287	60	1227
Newberry	25	23	200	186	91	30			5	5	10		11	60	65	18			10	87	510		510
Haile	6	6	50	65	57	10							1	30						11	123		123
Umatilla	188	188	1500	1500	676	275	45	20	40	5			128	178	650	76	203		63	391	3717	172	3545
Altoona	13	13	100	105	25	25							60	5						50	258		258
Paisley	12	12	100	100	25								38	15	132	176	137		30	140	611	163	448
Waldo	77	50	615	405	400	100	18	9	10	2	27		24	138	125		489		43	101	1523	477	1046
Campville	17	17	135	135	25	12	4	1	5	1			61	10						94	336	61	275
Orange Creek	17	17	135	135	46	16	4	2	3	1			8	10	18					23	233	2	231
Hampton	14	14	115	115	25	6	3	2	2	1				24					2		166		166
Webster	50	42	400	333	250	48	12	2	8	1	18		23	161	120		136			60	952		952
Center Hill	50	19	400	165	250	20	12		2	1	7		16	30	155		48			43	506		506
Linden	20	20	180	180	171	32	5		1		5		246	22	160		84			29	779		779
Williston	187	137	1500	1200	768	235	44	5	30	5	88	5	76	350	157	18	419		20	293	3038	201	2837
Waccahoota	12	12	75	100	25	10			10					5							137		137
Montbrook				50	10	5			1					3							59		59
Sumpterville	25	8	200	154	25	12	7		7	3	3		5	27						24	243	5	238
Panasoffkee	25	25	250	250	25	25	7	7	3	8			8	41			48			46	461	8	453
Total	$ 4448	$ 4227	$ 36245	$ 34717	$ 15045	$ 8154	$ 821	$ 464	$ 846	$ 412	$ 742	$ 10	$ 2779	$ 10191	$ 9899	$ 1308	$ 10370	$ 100	$ 1246	$ 8419	$ 93884	$ 2924	$ 90960
Total Last Year	4473	3823	36452	31447	14797	7714	927	446	745	45	1334	28	2042	8602	8958	1042	9598		1309	8382	85515	2434	83081
Increase		$ 404		$ 3270	$ 248	$ 440		$ 18	$ 101	$ 67	$ 592		$ 737	$ 1589	$ 941	$ 266	$ 772	$ 100		$ 37	$ 8369	$ 490	$ 7879

STATISTICAL TABLE NO. 1—JACKSONVILLE DISTRICT

Charge and Church	Membership									Church Property								Insurance				
	Members Reported Last Year	Local Preachers	Additions on Profession of Faith	Additions by Cer. and Otherwise	Removals	Pres. Total Mem. In. Local Prs.	Licensed to Preach	Adults Baptized	Infants Baptized	Congre. in Chge.	Church Buildings	Value	Indebtedness	Parsonages	Value	Indebtedness	Value of Other Church Property	Insurance Carried	Ch. Dam. or Dest.	Par. Dam. or Dest.	Amount of Damage	Loss Collected
Baldwin	65		1	15	1	80		1	2		1	$ 2500										
Bryceville	21					21					1	1000		1	$ 1500							
McClenny	91	2		2	15	80		1			1	15000		1	2000							
Bethel	49		22	12	1	82		19	1		1	3000					$ 50	$ 1000				
Bunnell	144		12	6	4	158		9	4		2	5500		1	2000		1200					
Centenary	20		3			23		2														
Callaban	104		5	17	4	122		2	1		1	8000		1	2000			1000				
Hilliard	64	1			3	62			4		2	5000					1050	500				
Dinsmore	122		2	3	2	123		2	2		1	5500						3000				
Epperson	100		8	7	2	113		2	4		1	4800						2000				
Doctor's Inlet	35	1	13		1	47		2			1	1500						1000				
Middleburg	30					30					1	5000					200					
Fernandina	149	1	1	30	23	157			3		1	40000	$ 5500	1	5000			9000				
Garden City	42		1	6	1	48		1	4		1	1000										
Yulee	23					23					1	4500	905					1500				
Green Cove Springs	105	1	4	7	2	114		3	2		1	5000	75	1	3500			3500				
Hastings	184		8	5	6	191		3	2		1	18000		1	4000			2500				
Spring Glenn	82	1		2	2	83					2	2500						1500				
St. Augustine	290		19	16	8	317		2	5		3	26000	6200	2	6000		3500	12500				
Starke	154	2	27	23	9	195		5	2		1	8000		1	3500			3500				
Jacksonville:																						
Anderson Memorial	322	1	11	19	31	322		5	4		1	25000	7821	1	3000	$ 1686	2000	5500				
Avondale	239		4	10	13	240		2	1		1	12500	8500	1	4000	2232		7500				
Epworth	150	1	7	6	10	153		5	5		1	10000	2550	1	4000			6000				
First Church	758		46	108	104	808		20	3		1	120000	27500				20000	63000				
Hendricks Memorial	362		10	52	25	399		4	5		1	15000		1	6000	1200	2000	6500				
Inman	92		3	4	3	96			1		1	2000										
Murray Hill	124		10	29	13	150		1			1	6000	2000					2000				
Main Street	185		18	34	23	214			5		1	10000	1135	1	2000			4000				
Ortega	139	1	7	6	12	140		3			2	8500	1200	1	4000		500	2750				
Riverside Park	1375	3	53	92	93	1428		26	36		1	156000	50000	1	7000			97500				
Springfield	549	3	22	66	50	587		8	5		1	34000	1200	1	8000		1000	12000				
Wesley Memorial	353	1	61	43	19	438		25	10		1	25000		1	5000			7000				
Woodstock																						
Total	6522	19	378	620	480	7044		153	110		37	$ 585800	$114586	19	$ 72500	$ 5118	$ 31500	$ 256250				
Total Last Year	6418	15	410	679	848	6659	1	142	98		42	574300	120832	22	74900	7740	43600	284600				
Increase	104	4				385		11	12			$ 11500										
Decrease			32	59	368		1				5		$ 6246	3	$ 2400	$ 2622	$ 12100	$ 28350				

STATISTICAL TABLE NO. 2—JACKSONVILLE DISTRICT

Charge and Church	Church Papers Taken		Woman's Work		Lay Activities				Epworth League					Sunday Schools												
	General Organ	Conference Organ	No. of Societies	Members	No. Brotherhoods	Members	No. of Stewardship Com.	No. in Fellowship of Stewardship	No. of Chapters	Members	Raised for Missions	Raised for Anniversary Day	Raised for All Other Purposes	No. S. Schools	Officers and Teachers	Number on Cradle Roll	Number in Home Department	No. in All Other Departments	Total Enrollment All Departments	Number of Pupils Joined Church	Taking Tr. Cour.	Wesley Classes	Raised S. S. Day	Raised for Missions	Raised for All Other Purposes
Baldwin	1	8												1	8	15		53	76	1			$ 4	$ 12	$ 54
Bryceville														1	6			27	33					2	3	38
Macclenny	5	10	1	16										1	11	10		45	66	1		1		2	12	59
Bethel		2												1	5			42	47	21				1	7	7
Bunnell	2	12					1	9	2	44			$ 7	1	11	13	11	55	90	12	6			2	7	68
Centenary	1	4					1	5	1	33			3	1	7			33	40	3				1	10	51
Callahan	1	4	1	23					1	25				1	12	9	4	94	119	3	9	2		2	31	94
Hilliard		3	1	15										1	8			34	42			1		2	11	41
Dinsmore	1	7	1	12					3	54	$ 3	$ 3	65	1	12			58	70	1	1			3	36	60
Epperson		10	1	22					2	60	2	3	150	1	16	1		73	90	5	11			3	29	104
Doctor's Inlet	1	2	1	18					1	19			2	1	5			31	36	3				1	10	39
Middleburg			1	19										1	4			29	33						6	15
Fernandina	2	5	1	37					2	30	6		19	1	13			115	128	1	6			4	36	169
Garden City		3	1	17					1	12				1	10			82	92		11			2	14	37
Yulee	1	3	1	8					1	12			16	1	5			12	17					1	12	17
Green Cove Springs	7	11	1	12			1	12	1	18	10		5	1	9			70	79	10				1	21	76
Hastings	1	12	1	36					1	24			10	1	15			120	135	7	7			3	12	106
Spring Glenn	2		1	28					1	24			20	1	12	18		95	125					4	33	180
St. Augustine	2	15	1	90			1		2	65	10	2	50	1	32	20	10	284	346	15	15	2		4	24	430
Starke	8	17	1	40					1	40	8	4	10	1	15			117	132	10	15			3	40	135
Jacksonville: Anderson Memorial	2	5	1	60					3	45	9	3	9	1	36	12	6	260	314	15	17	3		3	71	394
Avondale	1	5	1	59					1	20			25	1	35	10		220	265	2	4	3		5	60	322
Epworth	1	4	1	46			1		2	27	4	1	11	1	17			100	117	5	2	1		2	24	95
First Church	7	33					1		2	75	30	12	73	1	56	10	62	540	668	45	15	23		29	274	2521
Hendricks Memorial	2	8	1	60			1	6	2	83	36	4	129	1	36	8		235	279	26	12	4		7	67	332
Inman	4	1	1	38	1	25			1	25					12	12		125	149	5	3			2	45	160
Murray Hill	3	2	1	34										1	11		6	132	149	3	10			1	25	94
Main Street	1	3	1	56			1		2	40		2	35	1	23		18	148	189	17	6	2		2	61	211
Ortega	2	6	1	30			1		1	19		2	2	1	14	4	6	95	119	2				2	34	119
Riverside Park	20	15	1	365	1	110	1	50	3	315				1	100	39	36	884	1059	55	25	26		43	376	3802
Springfield	5	28	2	137	1	38	1	50	1	35	20	8	20	1	51	22		625	698	18	17	4		10	171	1264
Wesley Memorial	2	12	1	191					3	87			50	1	39	15		200	254	39	2	3		11	38	100
Woodstock																										
Total	85	250	27	1469	3	173	11	132	41	1231	$ 138	$ 44	$ 711	32	646	218	159	5033	6056	325	194	75	$ 162	$ 1612	$ 11194
Total Last Year	62	405	36	1502	2	50	22	123	42	1226	454	70	1380	37	725	462	90	6304	6856	290	159	29	175	1457	8678
Increase	23				1	123		9		5							69			35	35	46		$ 155	$ 2516
Decrease		155		33			11		1		$ 316	$ 26	$ 669	5	79	244		1271	800				$ 13		

STATISTICAL TABLE NO. 3—JACKSONVILLE DISTRICT

Charge and Church	Presiding Elder		Preacher in Charge		General and Conf. Work		District Work		Financial Exhibit—Raised During the Year															
	Apportioned	Paid	Apportioned	Paid	Apportioned	Paid	Apportioned	Paid	Voluntary Kingdom Extension Offering	Golden Cross	Southern College	Superannuate Endowment	Orphanage	Incidentals and Other Objects	Churches and Parsonages	Insurance Premiums	Total Amount Raised by W. M. S.	Total Amount Raised by Brotherhoods	Total Amount Raised by Epworth Leag	Total Amount Raised by S. S.	Total	Less Items Reported Twice	Grand Total for Year
Baldwin	$ 40	$ 40	$ 375	$ 375	$ 188	$ 50	$ 4		$ 6		$ 20		$ 7	$ 54						$ 54	$ 606		$ 606
Bryceville	5		50	21	20		1		2				11	20						38	92		92
McClenny	60	41	600	451	249	79	6		20		27		13	118	$ 1					83	833		833
Bethel	27	21	175	145	118	98	2	$ 1	14				4	27	16					31	357		357
Burnell	100	75	1600	1300	397	135	11			$ 6	41		74	67	65				$ 7	77	1847		1847
Centenary	10	5	200	200	75	50	2				10		20	6					3	62	356		356
Callahan	60	60	600	600	221	35	6		5		24	$ 5	25	30	100	$ 11	$ 112			127	1134	$ 25	1109
Hilliard	28	21	300	212	147	30	3		5		15		11			4	38			54	390	11	379
Dinsmore	70	70	700	700	317	55	8		12		22		61				16			156	1037	22	1015
Epperson	69	69	800	797	317	86	7		13		20		48				198			183	1328	33	1295
Doctor's Inlet	25	25	125	125	70	70	2	2	5		8		8	23		8	38			39	351	5	346
Middleburg	25	25	125	169	71	71	1	1	4		7		4	14			223			15	533	57	476
Fernandina	148	148	1500	1500	523	220	13	5	30	4	75		52	303	403	85	315		25	205	3370	216	3154
Garden City	38	36	200	190	120	41	2		4		10		29	46	26		66			61	509	31	478
Yulee	32	32	300	300	132	37	3		11		12		14	30			14		16	39	505	14	491
Green Cove Springs	91	91	1100	1100	341	67	8		9	1	37		14	182	73	36	4		15	72	1701		1701
Hastings	138	138	1500	1500	521	521	12	12	7		56		119	130	30	33	247		10	120	2923	423	2500
Spring Glenn	49	49	300	300	169	91	4	4	3				45	54	72	15	219		22	210	1084		1084
St. Augustine	214	214	2000	2000	784	301	20	20	10		88		71	570	613	90	647		62	458	5144	287	4857
Starke	150	150	1500	1500	500	500	11	11	30	10	50		141	125	190	24	350		22	178	3281	190	3091
Jacksonville: Anderson Mem'l.	200	200	1600	1600	851	145	19	6	46		85	25	155	648	420	42	423		20	388	4203	60	4143
Avondale	222	182	2400	2000	802	107	17		13		84		40	332	1987	54	1349		25	388	6561	200	6361
Epworth	115	50	1350	1100	402	61	10		10		46		22	125	338	38	323		16	121	2250	156	2094
First Church	559	559	4000	4000	2025	2025	46	46	273	34	209		307	3089	3310	169	1189		114	2521	17845	100	17745
Hendricks Memorial	220	220	1800	1800	920	250	22		14		25		101	347	1800	42	668		169	405	5841	200	5641
Inman	50	50	450	450	150	75	5		5				21				100			119	820	70	750
Murray Hill	75	75	600	600	325	115	8		7		35		44	100		27	264			204	1471	76	1395
Main Street	120	120	1400	1400	384	288	12	9	18		53		36	165	141	12	495		37	272	3046	241	2805
Ortega	100	75	1200	908	397	70	9	1	8	2	43		5	136	262	9	137		2	154	1812	153	1659
Riverside Park	834	834	4800	4800	3038	3038	72		107		325		631	9412	244	591	3603	801		4433	28819	385	28434
Springfield	389	389	2400	2400	1375	1375	32	32	60	4	145		185	2239	286	110	920	72	48	1445	9710		9710
Wesley Memorial	176	176	1800	1800	781	228	19		7		25		24	163	186	17	867		50	217	3760	163	3597
Woodstock																							
Total	$ 4439	$ 4240	$ 37850	$ 36343	$ 16730	$ 10314	$ 397	$ 150	$ 758	$ 61	$ 1597	$ 30	$ 2342	$ 18555	$ 10563	$ 1417	$ 12825	$ 873	$ 663	$ 12929	$ 113519	$ 3118	$ 110401
Total Last Year	4513	3952	38953	33823	16981	9166	1530	464	515	355	915	32	1695	19242	13188	1548	18742	847	2138	14440	121059	6970	114089
Increase		$ 288		$ 2520		$ 1148			$ 243		$ 682		$ 647					$ 26					
Decrease	$ 74		$ 1105		$ 251		$1133	$ 314		$ 294		$ 2		$ 687	$ 2625	$ 131	$ 5917		$ 1475	$ 1511	$ 7540	$ 3852	$ 3688

STATISTICAL TABLE NO. 1—MIAMI DISTRICT

Charge and Church	Membership									Church Property								Insurance				
	Members Reported Last Year	Local Preachers	Additions on Profession of Faith	Additions by Cer. and Otherwise	Removals	Pres. Total Mem. In. Local Prs.	Licensed to Preach	Adults Baptized	Infants Baptized	Congre. in Chge.	Church Buildings	Value	Indebtedness	Parsonages	Value	Indebtedness	Value of Other Church Property	Insurance Carried	Ch. Dam. or Dest.	Par. Dam. or Dest.	Amount of Damage	Loss Collected
Boynton	111		4	13	2	126			7		1	$ 3000		1	$ 2000		$ 5000					
Dania	123			9	8	124			1		1	12500		1	3500			$ 2000				
Delray Beach	139		12	10	10	151		4	14		1	28000		1	4000	$ 500		4000				
Fort Lauderdale	294		3	19	17	299		2	1		1	25000		1	2000			11500				
Fulford	41		1		5	37		1	3		1	4000		1	3500							
Ojus	75		13	4	3	89		7	6		1	4000										
Homestead	178		21	25	11	213		14	5		2	7500	$ 2500	2	3000			3500				
Jupiter Salemo																						
Key West: First Church	294	2	1	10	5	300			17		1	55000	400	1	7500			2500				
Fleming Street	285		16	7	3	305		3	14		1	37500		1	4000		400					
Ley Memorial	152		7	38	7	190		1	8		1	20000		1	4500	2252	2400	2500				
Miami: Coral Gables	207		28	45	22	258		8	1		1	11500	900		500			2000				
Floral Park	55		6		7	54			1		1	3000	145	1	1000			1000				
Sellers Glade	48		3	4		55			1		1	1500						500				
Silver Bluff	99		30	24	43	110		12	11		1	4000	500					500				
White Belt											1											
Highland Park	85	1		1	44	42					1	10000										
Holleman Park	45		2	8	15	40			2		1	10000	1500					1500				
Grace	222	3	31	43	16	280		15	11		1	20000		1	5000							
Miami Beach	124		3	10	7	130					1	35000	6000					9000				
Riverside	496	2	22	86	53	551		16	12		1	25000		1	5000			13000				
Tarboux Memorial	198	1	8	13	5	214		3	7		1	10000		1	3000	2500		7500	1		$ 60	$ 60
Trinity	1395	2	24	97	159	1357	1	9	9		1	70000	60000					50000				
Oakland Park	93		6	4	5	98		5	1		1	6000	300	1	2000			3000				
Progress	20				2	18			1		1	2500	250					500				
Pahokee	171	1	13	10	15	179		10	5		1	2500		1	1000		9000	3500				
Pompano	123	1	6	13	5	137		8			1	5000					3000	3000				
Stuart	104		7	17		128		5	1		2	13200		1	4000		700	6000				
Gomez	29		2	2	13	20																
Indian Town	12			4	8	8																
Silver Palm	81	1	6	2		89					1	3600		1	1500							
Perrine-Peters	52			1	1	52					1	2000										
West Palm Beach: First Church	844	2	29	82	55	900		12	9		1	300000	155000	1	20000							
Northwood	73		8	29	12	98		3	3		1	1000		1	5000			2000				
Sarah Wagg	99			13	23	89			3		1	5000		1	3500			4000				
Matecumbe	92	1	6	2	9	91	1	1	1		1	2000		1	1800	172		800				
Plantation	7				1	6																
Tavenier	6					6																
Total	8130	17	315	645	591	6844	2	139	155		35	$ 707800	$227495	22	$ 87300	$ 5424	$ 20500	$ 130800	1		$ 60	$ 60
Total Last Year	6536	20	342	781	1020	6639	1	137	207		38	747600	235200	22	90500	3662	25800	128865	2		1080	35
Increase	1594					133	1	2								$ 1762		$ 1935				$ 25
Decrease		3	27	136	429				52		3	$ 38800	$ 7705		$ 3200		$ 5300		1	2	$ 1020	

Charge and Church	Church Papers Taken		Woman's Work		Lay Activities				Epworth League					Sunday Schools												
	General Organ	Conference Organ	No. of Societies	Members	No. Brotherhoods	Members	No. of Stewardship Com.	No. in Fellowship of Stewardship	No. of Chapters	Members	Raised for Missions	Raised for Anniversary Day	Raised for All Other Purposes	No. Schools	Officers and Teachers	Number on Cradle Roll	Number in Home Department	No. In All Other Departments	Total Enrollment All Departments	Number of Pupils Joined Church	Taking Tr. Cour.	Wesley Classes	Raised S. S. Day	Raised for Missions	Raised for All Other Purposes
Boynton	3	5	1	24					2	25	$ 5		$ 18	1	11			100	100	4		2	$ 4	$ 37	$ 75
Dania	1	10	1	36					2	26	10		30	1	20	8		120	128			2		10	153
Delray Beach	2	14	1	23					2	33	6	$ 2	98	1	22	21			150	10	25	3	2	21	286
Fort Lauderdale	2	10	1	65			1	20	3	75	29	4	80	1	26		12	275	287	5		4	8	97	321
Fulford	2	2	1	24			1							1	11	13			50	1			2	18	72
Ojus		1		16			1		1	28	10		36	1	12	10			100	15					180
Homestead	2	7	1	44			1	22	2	56	20		66	1	23	23	3	165	191		5		8	73	284
Jupiter-Salerno																									
Key West: First Church	5	10	1	35			1		1	32	15	5	62	1	28	34	12		210	5		5			400
Fleming Street	5	11	1	30			1		1	52	19	3	45	1	35	22		191	213	9			5	51	178
Lay Memorial	1	13	1	30					3	139	14	5	55	1	22			187	187	7			5	22	168
Miami: Coral Gables	2	19	1	34	1	55	1	20	2	40	10	4	50	1	30	20	30	200	250	19	1	1	8	53	343
Floral Park	1	4	1	18			1		1	12				1	14	20		106	126	3	4		2	12	
Sellers Glade		3	1	20			1		1	20				1	8	11		109	120		8		3	12	
Silver Bluff	5	2	1	27					1	33	5		17	1	18			132	132		7		2	38	165
White Belt														1	5			25	25						
Highland Park		5	1	10						15	6		10	1	14			160	160				6	35	200
Holleman Park		5	1	8									10	1	12			120	120	5			4	10	220
Grace	1	25	1	74					2	51	10	5	50	1	30	30		310	340	26	5	3	9	86	472
Miami Beach	1	2	1	20					1	24			25	1	10		4	117	121	3					185
Riverside	3	30	1	129					2	60	50		80	1	73	35		444	479	16			22	140	670
Tarboux Memorial	1	35	1	43	1	39	10		2	24			51	1	27	35	20	213	268	6	2	3	7	91	345
Trinity	8	60	1	257			1	10	3	165	200		375	1	71	62	1	616	678	9	28	9	14	379	1800
Oakland Park	1	11	1	33			1	6	1	12	8	2	15	1	10	6		60	66	6	1			12	102
Progresso							1	2	1	12				1	7	5	9	59	73						55
Pahokee	1	8	2	52				12	1	50	28	5	43	1	15			195	195	15	12		6		261
Pompano	2	5	1	48			1		2	47	13		30	1	14			166	166	7	15			9	192
Stuart	2	16	1	38					2					1	19	13		139	152	5		3		45	222
Gomez														1	7			22	22					5	47
Indian Town									1					1	6			30	30						36
Silver Palm	4	4	1	25			1		1	25			10	1	15			120	120	8	4			30	175
Perrine-Peters	3		1	15					1	15	3		20	1	5			35	35					7	59
West Palm Beach: First Church	5	50	1	220			1	50	3	177	30	12	75	1	75	20	15	590	625	20		6	25	219	1016
Northwood		1	1	21					2	25	6	3	115	1	10			93	93	7		1	4	43	162
Sarah Wagg	2	2	1	16					2	22	8		14	1	14	30		80	110			1	2	28	106
Matecumbe		8	1	28					1	12	10	4	96	1	20	9		77	86	2		1	12	55	219
Plantation		2																							
Tavernier		1												1	5			26	26					5	27
Total	64	381	31	1463	2	94	24	122	50	1286	$ 515	$ 54	$ 1576	36	743	409	106	5282	6234	213	117	44	$ 160	$ 1643	$ 9286
Total Last Year	62	405	36	1502	2	50	22	123	42	1226	454	70	1380	37	725	462	90	6304	6856	290	159	29	175	1457	8678
Increase	2					44	2		8	60	$ 61		$ 196		18		16					15		$ 186	$ 608
Decrease		24	5	39				1				$ 16		1		53		1022	622	77	42		$ 15		

STATISTICAL TABLE NO. 3—MIAMI DISTRICT

Charge and Church	Presiding Elder		Preacher in Charge		General and Conf. Work		District Work		Financial Exhibit—Raised During the Year																
	Apportioned	Paid	Apportioned	Paid	Apportioned	Paid	Apportioned	Paid	Voluntary Kingdom Extension Offering	Golden Cross	Southern College	Superannuate Endowment	Orphanage	Incidentals and Other Objects	Churches and Parsonages	Insurance Premiums	Total Amount Raised by W. M. S.	Total Amount Raised by Brotherhoods	Total Amount Raised by Epworth League	Total Amount Raised by S. S.	Total	Less Items Reported Twice	Grand Total for Year
Boynton	$ 125	$ 109	$ 1000	$ 900	$ 284	$ 64	$ 40	$ 14		$ 18			$ 76	$ 51	$ 244		$ 76		$ 23	$ 116	$ 1731	$ 99	$ 1632
Dania	150	125	1200	1000	314	128	48	15				$ 3		82		$ 13	238		40	163	1807		1807
Delray Beach	162	162	1300	1300	393	393	52	52		2	$ 38		111	456	1650	28	212		98	311	4775		4775
Fort Lauderdale	250	250	2000	2000	755	350	80	80			81		104	325	266	10	510		113	530	4619	349	4270
Fulford	63	63	500	500	100	100	20	20		10			14	10	139		124			91	1071	100	971
Ojus	62	62	500	500	210	70	20	20		5			73	60	395		77		46	180	1488	69	1419
Homestead	225	225	1800	1800	459	459	72	72			47		96	312	440	43	248		86	329	4157		4157
Jupiter and Salerno																							
Key West: First Church	225	225	1800	1800	750	100	86	50		12			540	650	750	22	459		82	400	5090		5090
Fleming Street	150	150	1200	1200	717	363	48	48			77		43	490	82		205		67	234	2954	25	2929
Ley Memorial	125	93	1000	746	388	37	40	2	$ 2		42		29	252	149	15	101		74	195	1737	75	1662
Miami: Carol Gables	250	250	2000	2000	530	530	80	80			56		33	320	2011	8	518		64	562	6432	181	6251
Floral Park	43	43	350	350	132	70	14	14	7				27				35		11	223	780		780
Sellers Glade	43	43	350	350	132	132	14	14	8				47	115			160		60	175	1104		1104
Silver Bluff	77	98	700	789	256	57	41	14					24	72	486	12	233		22	214	2062	205	1857
White Belt		11		102		5														31	149		149
Highland Park	62	36	500	346	200	25	20	20					27	140	140		90		10	200	1034		1034
Holleman Park	62	55	500	500	110	60	20	15					16	150	100	24	140		10	234	1304		1304
Grace	225	225	1800	1800	572	572	72	72	5		61		52	920	1000		594		65	567	5933	639	5294
Miami Beach		165		1500	315	200					34	6	20	716	521	148	192		15	185	3696	416	3280
Riverside	300	300	2400	2400	1280	1280	96	96	195		137		282	1287	267	93	1020		130	832	8319		8319
Tarboux Memorial	162	162	1300	1300	512	512	52	52			5		82	377	630	30	240	$ 47	51	427	3915	82	3833
Trinity	500	500	4000	4000	2860	2860	160	160		10			704	4450	2565	402	1650		575	2193	20069		20069
Oakland Park	75	88	600	732	237	73	24	8			11		211	54	110	23	180		25	114	1629	100	1529
Progresso	13	13	100	100	51	16	4	4			4		15	16	44					55	267		267
Pahokee	188	188	1500	1500	440	440	60	60			47		54	88	740	29	210		76	267	3699	88	3611
Pompano	150	150	1200	1200	315	315	48	48		3	34		73	80	305	25	178		43	201	2655		2655
Stuart	188	163	1500	1300	338	120	60	20	30		15		42	250	850	27	275		50	355	3497		3497
Gomez				31																	31		31
Indiantown				5																	5		5
Silver Palm	113	113	900	900	190	53	36	15			21		42	64	104		175		10	205	1702	100	1602
Perrine Peters	50	50	400	400	133	32	16	11					12	69			127		23	54	778	159	619
W. Palm Beach: First Church	375	375	3000	3000	2160	1337	120	120			200		491	5453	70		2069		117	1260	14489		14489
Northwood	67	46	533	372	220	74	21	5					41	5	57	25	212		126	250	1213	127	1086
Sarah Wagg	100	98	800	784	220	82	32	5					19	205	110	50	65		22	155	1595	19	1576
Matecumbe	75	90	600	719	248	248	28	28		8	29		29	41	348		124		109	286	2060	108	1952
Plantation	6	7	50	57	10	10								9							84		84
Tavenier	6	5	50	42	10	10							2	1						31	92	2	90
Total	$ 4667	$ 4738	$ 37433	$ 38325	$ 16821	$ 11177	$1524	$1234	$ 247	$ 68	$ 939	$ 9	$ 3431	$ 17570	$ 14573	$ 1027	$ 10737	$ 47	$ 2843	$ 11625	$ 118022	$ 2943	$ 115079
Total Last Year	4608	4268	38108	33527	16169	8428	1489	974	487	48	773	8	2656	11800	13030	899	8910		1818	9762	97388	1416	95972
Increase	$ 59	$ 470		$ 4798		$ 2749	$ 35	$ 260		$ 20	$ 166	$ 1	$ 775	$ 5770	$ 1543	$ 128	$ 1827	$ 47	$ 1025	$ 1863	$ 10634	$ 1527	$ 19107
Decrease			$ 675		$ 348				$ 240														

STATISTICAL TABLE NO. 1—ORLANDO DISTRICT

Charge and Church	Membership									Church Property								Insurance				
	Members Reported Last Year	Local Preachers	Additions on Profession of Faith	Additions by Cer. and Otherwise	Removals	Pres. Total Mem. In. Local Prs.	Licensed to Preach	Adults Baptized	Infants Baptized	Congre. In Chge.	Church Buildings	Value	Indebtedness	Parsonages	Value	Indebtedness	Value of Other Church Property	Insurance Carried	Ch. Dam. or Dest.	Par. Dam. or Dest.	Amount of Damage	Loss Collected
Apopka	143	2	8	9	8	154		6	4	1	1	$ 20000		1	$ 4000			$ 8000				
Benson Springs	141		7	9	10	147		6	1		4	8000		1	1200			2000				
North Lake Monroe	11					11					1	500										
Ebenezer	25					25					1	500										
Osteen	29					29					1	500										
Cocoa	180	1	6	10	11	178		1	9		1	8000		1	3000		$ 100	3500		1	$ 18	$ 18
Crescent City	143	1	2	3	8	140					1	20000		1	2000			4000				
Georgetown	22	1				23			2		1	2000						1000				
Daytona Beach	262	2	2	14	10	268			1		1	3000	$ 244	1	2000			3000				
DeLand	590		10	22	150	472		10	12		1	125000	50000	1	8500	$ 14500	3000	37500				
Fort Pierce	410		6	19	20	415		5	8		1	65000	13000	1	15000			27000	1	1	432	432
Kissimmee	316		18	19	26	322		6	3		1	75000		1	6500			6000				
Shingle Creek	25					25					1	2500										
Mims	41			1		42			1		1	4000		1	1500		400	2100				
Geneva	37		2	1		40		2	1		1	4000					300					
New Smyrna	214		6	14	28	206		4	2		2	15000		1	5000	1600		4000				
Montverde	59		1	6	7	59		1			1	2000		1	2000			1500				
Ocoee	105		1	7	14	99		1	1		1	3000										
Oviedo	101		9	3	2	111		2	1		1	6000		1	4000			7000				
Orlando: First	1055	1	62	55	56	1116	4	2	13		1	200000	18000	1	8000			58000				
Broadway	333		21	47	28	373		3	2		1	45000	26000					25000				
Concord Park	163	1	15	12	8	182		9			2	4000	2700					1500				
Farradale	30				2	28					1	2000										
Lockhart	42		2		3	41			1		1	3600						1500				
Walker Memorial	20		7	3		30		3			1	2500	50					500				
Reeves Memorial	70	2	12	14	5	91			4		2	5000	150	1	4000	400		1600				
Zellwood	96		12	3	9	102		3	1		1	5000	1100				200	2000				
Pine Castle	71	1	2	7	2	78		1			1	3000		1	4000			4500				
Conway	39			4	1	42					1	2500										
Port Orange	54		2	12	14	54			1		1	1500										
Lake Helen	17		3	1	3	18					1	2500	1000									
Flagler Beach	18		1		2	17					1	800	450									
Sanford	725		9	32	104	662		5	8		1	25000		1	5000	2000	3000	11606				
Sebastian	90		12	3	2	103		10	1		1	5500		1	2500			3000				
Roseland	9					9					1	2500										
Micco	35					35																

STATISTICAL TABLE NO. 1—ORLANDO DISTRICT (Continued)

Charge and Church	Membership									Church Property								Insurance				
	Members Reported Last Year	Local Preachers	Additions on Profession of Faith	Additions by Cer. and Otherwise	Removals	Pres. Total Mem. In. Local Prs.	Licensed to Preach	Adults Baptized	Infants Baptized	Congre. in Chge.	Church Buildings	Value	Indebtedness	Parsonages	Value	Indebtedness	Value of Other Church Property	Insurance Carried	Ch. Dam. or Dest.	Par. Dam. or Dest.	Amount of Damage	Loss Collected
Seville	80	...	...	...	1	79	...	...	2	...	1	4000	...	1	3000	350	...	1000	...	...	...	...
Pierson	115	...	3	...	2	116	...	...	...	...	1	4000	2000	...	...	...	1000	...	...	...	...	...
DeLeon Springs	75	...	2	1	1	77	...	...	...	...	...	...	...	...	...	...	...	...	...	...	...	...
Winona	25	...	...	...	...	25	...	...	...	...	1	...	...	...	...	...	...	...	...	...	...	...
Barbourville	14	...	...	2	...	16	...	...	...	...	1	...	...	...	...	...	...	...	...	...	...	...
Titusville	210	...	6	5	9	212	...	5	1	...	1	8000	...	1	4000	...	...	4000	...	...	...	...
Vero Beach	232	...	7	10	21	228	...	2	1	...	1	15000	...	1	5000	...	...	8000	...	...	...	...
Winter Garden	284	...	21	15	7	313	...	18	6	...	2	6000	...	1	4000	4800	2500	6700	...	...	...	...
Okeechobee	104	...	33	24	8	151	...	24	...	...	1	25000	...	1	4500	1100	1000	7500	...	...	...	...
Fruitland Park	...	...	...	...	...	...	...	...	...	...	1	500	...	...	...	...	...	...	...	...	...	...
Welaka	...	...	...	...	...	...	...	...	...	...	1	1000	...	...	...	...	...	...	...	...	...	...
Total	6860	12	305	387	582	6964	4	129	87	1	52	$ 737900	$114694	22	$ 98700	$ 24850	$ 11500	$ 243000	1	2	$ 450	$ 450
Total Last Year	6733	14	393	453	709	6870	1	182	141	...	45	730400	124410	21	89700	17460	9675	199800	2	5	704	4614
Increase	27	2	...	...	...	94	3	...	...	1	7	$ 7500	...	1	$ 9000	$ 7390	$ 1825	$ 43200	...	...	...	...
Decrease	...	...	88	67	127	...	...	53	54	...	...	...	$ 9716	...	...	...	...	...	1	3	254	4164

STATISTICAL TABLE NO. 2—ORLANDO DISTRICT

Charge and Church	Church Papers Taken		Woman's Work		Lay Activities				Epworth League					Sunday Schools											
	General Organ	Conference Organ	No. of Societies	Members	No. Brotherhoods	Members	No. of Stewardship Com.	No. in Fellowship of Stewardship	No. of Chapters	Members	Raised for Missions	Raised for Anniversary Day	Raised for All Other Purposes	No. S. Schools	Officers and Teachers	Number on Cradle Roll	Number in Home Department	No. in All Other Departments	Total Enrollment All Departments	Number of Pupils Joined Church	Taking Tr. Cour.	Wesley Classes	Raised S. S. Day	Raised for Missions	Raised for All Other Purposes
Apopka	2	13	1	55					2	42	$ 24	$ 3	$ 27	1	19	16	24	168	227	9	5	3	$ 5	$ 55	$ 325
Benson Springs	1	3	2	95					2	41	27	4	27	1	15	9		160	174	7				18	61
North Lake Monroe		1							1	14			5	1	3			34	37						29
Ebenezer		1	1	14										1	6			40	46						27
Osteen														1	4			25	29						12
Cocoa	2	2	1	44	1	20			1	20	16		28	1	22	20	12	142	185	6				30	117
Crescent City	1	8	1	45			1	1	2	40	4		40	1	12	15		90	117	2			3	30	140
Georgetown														1	4			34	34						12
Fruitland Park																									
Welaka																									
Daytona Beach	1	5	1	30						24			30	1	14	10		158	182	2				37	142
DeLand	6	12	1	97			1		1	65	5	4	26	1	41	26		313	339	22		3	5	85	523
Fort Pierce	1	13	1	90	1	25	1		2	35	8		40	1	30	24		374	428	6	6	6	7	103	402
Kissimmee	2	12	1	67					2	70	18	20	30	1	39	17	27	254	337	13	20	4	8	94	610
Shingle Creek	1	1												1	8			30	30			1			82
Mims	2	4	1	5			2		1	18	21		27	1	12			65	65	1				12	49
Geneva	1	2	1	12			2							1	7			37	37	2			2	7	26
New Smyrna	3	15	1	40			1		2	40	10	2	30	1	26	13		150	189	6	5	4	9	67	345
Montverde		6	1	15			1		2	30		1	5												
Ocoee		4	1	12			1		1	12	2		5	1	13	6	5	80	91	1	13		1	15	84
Oviedo	3	18	1	85					2	30	2	12	14	1	12	7			110	4	7	7	13		244
Orlando																									
First	4	35	1	295				70	3	230	32	10		1	108	57	87	988	1240	34	84		30	144	1956
Broadway	4	15	1	63			1	18	3	52	15	5	58	1	26	16		267	309	21	5	4	10	128	876
Concord Park	2	8	1	30			1		2	57	17	6	145	1	27	8	3	127	165	21	8	3	3	43	165
Farradale									1	22			8	1					40				1		54
Lockhart	1	2							2	26	4		18	1	8			45			1				57
Walker Memorial		2	1	13										1	8				83			1		11	77
Reeves Memorial	1	18	1	30			1	19	1	31	10	2	97	1	14	6		133	153	1	5	1	3		246
Zellwood		17	1	37			1	10	1	30	15		58	1	9			103	112	3		1	3	10	188
Pineeastle	1	1	1	33			1		2	30	4	1	26	1	12	3		92	107	5		3	3	29	112
Conway			1	15			1							1	7			70	77	4		1		11	87
Port Orange	2	2	1	9					1	15			10	1	8			96		1				23	119
Lake Helen		2																							
Flagler Beach																									
Sanford	20	7	2	213					1	50	3	13	27	1	47	21	117	409	594	6		3	12	185	1365
Sebastian	3	4	1	15					1	12	5		16	1	10	3	13	67	93	12	2			25	142
Roseland		1												1	6			7	13					3	21
Micco														1	4			23	27					8	23

STATISTICAL TABLE NO. 2—ORLANDO DISTRICT (Continued)

Charge and Church	Church Papers Taken		Woman's Work		Lay Activities				Epworth League					Sunday Schools											
	General Organ	Conference Organ	No. of Societies	Members	No. Brotherhoods	Members	No. of Stewardship Com.	No. in Fellowship of Stewardship	No. of Chapters	Members	Raised for Missions	Raised for Anniversary Day	Raised for All Other Purposes	No. S. Schools	Officers and Teachers	Number on Cradle Roll	Number in Home Department	No. In All Other Departments	Total Enrollment All Departments	Number of Pupils Joined Church	Taking Tr. Cour.	Wesley Classes	Raised S. S. Day	Raised for Missions	Raised for All Other Purposes
Seville	1	8					1							1	8				50						
Pierson	1	16					1	9	1	22	16	3	20	1	9				68	3					72
DeLeon Springs		8					1	5	1	15	10	2	16	1	9				77	3					89
Winona														1	3				17						
Barbourville																									
Titusville	2	5	1	48			1	29	1	26	12	5	5	1	20	15		120	140	1			3	26	220
Vero Beach	1	3	1	70					1	70	10	6	109	1	19	32		185	236	5	13	2	4	71	218
Winter Garden	1	12	1	50					2	40	12		28	1	32	16		240	288	20	7	4	13	116	463
Okeechobee	1	10	1	68			1		2	37	10	2	21	2	20			178	198	44		1	4	43	199
Total	71	296	32	1695	2	45	21	161	48	1246	$ 312	$ 101	$ 996	42	701	340	288	5304	6744	265	181	52	$ 142	$ 1429	$ 9979
Total Last Year	52	357	31	1524			18	144	44	1295	332	66	824	40	717	339	346	5558	6243	299	128	30	176	1372	9202
Increase	19		1	171	2	45	3	17	4			$ 35	$ 172	2		1			501		53	22		$ 57	$ 777
Decrease		61								49	$ 20				16		58	254		34			$ 34		

STATISTICAL TABLE NO. 3—ORLANDO DISTRICT

Charge and Church	Presiding Elder		Preacher in Charge		General and Conf. Work		District Work		Financial Exhibit—Raised During the Year														
	Apportioned	Paid	Apportioned	Paid	Apportioned	Paid	Apportioned	Paid	Voluntary Kingdom Extension Offering	Golden Cross	Southern College	Superannuate Endowment	Orphanage	Incidentals and Other Objects	Churches and Parsonages	Insurance Premiums	Total Amount Raised by W. M. S.	Total Amount Raised by Brotherhoods	Total Amount Raised by Epworth Leag	Total Amount Raised by S. S.	Total	Less Items Reported Twice	Grand Total for Year
Apopka	$ 165	$ 165	$ 1500	$ 1500	$ 510	$ 510	$ 45	$ 45	$ 5	$ 3	$ 55	.....	$ 93	$ 464	$ 134	$ 93	$ 351	.....	$ 60	$ 385	$ 3863	$ 204	$ 3659
Benson Springs	59	59	660	660	196	168	16	16	19	9	.....	.....	151	50	175	22	95	.....	31	61	1516	31	1485
North Lake Monroe	.....	2	.....	49	30	5	.....	.....	.....	.....	.....	.....	4	18	45	.....	.....	.....	5	29	157	18	139
Ebenezer	.....	3	.....	63	31	9	2	2	1	.....	.....	.....	16	10	.....	.....	7	.....	.....	19	130	2	128
Osteen	.....	.....	.....	10	36	.....	.....	.....	2	.....	.....	.....	4	4	.....	.....	.....	.....	.....	12	32	4	28
Cocoa	165	139	1500	1260	554	253	45	10	.....	25	.....	.....	20	249	50	91	328	.....	28	77	2599	17	2582
Crescent City	72	72	800	800	420	85	24	24	6	7	.....	.....	42	202	60	18	181	.....	7	177	1675	7	1608
Georgetown	9	9	100	100	20	5	3	.....	.....	3	.....	.....	.....	.....	.....	8	.....	.....	.....	12	132	.....	132
Fruitland Park	.....	.....	.....	.....	.....	.....	.....	.....	.....	.....	.....	.....	.....	.....	.....	.....	.....	.....	.....	.....	.....	.....	.....
Welaka	.....	.....	.....	.....	.....	.....	.....	.....	.....	.....	.....	.....	.....	.....	.....	.....	.....	.....	.....	.....	.....	.....	.....
Daytona Beach	117	100	1300	1100	726	20	39	10	.....	.....	.....	.....	164	142	158	11	236	.....	30	205	2200	224	1976
Deland	292	292	2250	2250	1200	300	63	62	.....	25	56	.....	186	975	322	184	450	.....	35	613	.....	.....	5750
Fort Pierce	198	198	1800	1800	904	500	54	54	25	.....	97	.....	91	139	10628	252	660	$ 8	48	493	14993	555	14438
Kissimmee	198	178	1800	1700	790	160	54	54	15	9	85	$ 20	86	630	312	60	183	.....	68	610	4170	269	3901
Shingle Creek	11	11	96	96	53	20	3	3	.....	.....	.....	.....	29	33	.....	.....	.....	.....	.....	82	273	62	211
Mims	54	54	600	600	183	23	18	18	4	.....	20	.....	60	61	62	.....	56	.....	48	61	1044	.....	1044
Geneva	18	18	200	200	90	18	6	6	2	.....	10	.....	23	32	.....	.....	28	.....	.....	33	360	.....	360
New Smyrna	198	198	1800	1800	661	500	54	54	20	.....	72	.....	115	145	200	29	280	.....	42	421	376	165	3711
Montverde	22	22	250	250	140	140	7	7	.....	4	15	.....	30	60	104	15	152	.....	6	.....	805	119	686
Ocoee	45	24	500	385	306	63	15	.....	.....	.....	33	.....	22	.....	20	.....	123	.....	7	100	777	84	693
Oviedo	108	108	1200	1200	360	200	36	18	5	.....	30	.....	75	109	434	65	541	.....	14	244	3015	.....	3015
Orlando: First Church	429	429	3300	3300	2113	2113	99	99	57	.....	225	.....	1256	10351	3055	396	2192	.....	42	2130	25644	6265	19379
Broadway	273	247	2100	1900	875	300	63	40	20	.....	94	.....	170	845	488	195	881	.....	78	1014	6272	775	5492
Concord Park	108	108	1200	1200	467	467	36	36	.....	.....	50	.....	65	85	40	25	286	.....	168	265	2795	168	2627
Farradale	.....	.....	.....	.....	.....	.....	.....	.....	.....	.....	.....	.....	5	32	.....	.....	.....	.....	8	55	.....	.....	100
Lockhart	.....	12	.....	130	25	25	.....	.....	3	.....	.....	.....	10	68	.....	16	.....	.....	22	57	343	10	333
Walker Memorial	18	11	200	128	25	25	.....	.....	3	.....	.....	.....	13	24	86	6	29	.....	.....	88	413	13	400
Reeves Memorial	54	54	600	600	243	62	18	8	7	3	19	.....	36	194	2650	9	102	.....	109	249	4102	125	3977
Zellwood	54	54	600	600	251	100	18	4	12	12	21	.....	40	23	350	11	93	.....	58	201	1578	160	1418
Pine Castle	27	27	300	300	154	154	9	9	7	3	16	.....	27	64	173	35	199	.....	35	175	1250	319	931
Conway	27	27	300	300	114	5	9	9	3	.....	12	.....	14	25	.....	.....	53	.....	.....	118	566	41	525
Port Orange	38	38	378	378	120	25	.....	7	.....	5	.....	.....	34	75	.....	.....	13	.....	10	142	727	23	704
Lake Helen	8	8	82	82	50	.....	.....	.....	.....	.....	.....	.....	5	.....	.....	.....	.....	.....	.....	.....	95	.....	95
Flagler Beach	9	9	91	91	50	.....	.....	.....	.....	.....	.....	.....	9	.....	.....	.....	.....	.....	.....	.....	109	.....	109
Sanford	338	338	2600	2600	1592	1459	78	78	100	14	148	.....	255	1207	26	61	594	.....	43	1561	8494	275	8219
Sebastian	86	86	960	960	310	240	29	29	3	10	.....	14	43	106	255	46	165	.....	21	210	2188	152	2036

STATISTICAL TABLE NO. 3—ORLANDO DISTRICT (Continued)

Charge and Church	Presiding Elder		Preacher in Charge		General and Conf. Work		District Work		Financial Exhibit—Raised During the Year														
	Apportioned	Paid	Apportioned	Paid	Apportioned	Paid	Apportioned	Paid	Voluntary Kingdom Extension Offering	Golden Cross	Southern College	Superannuate Endowment	Orphanage	Incidentals and Other Objects	Churches and Parsonages	Insurance Premiums	Total Amount Raised by W. M. S.	Total Amount Raised by Brotherhoods	Total Amount Raised by Epworth Leag	Total Amount Raised by S. S.	Total	Less Items Reported Twice	Grand Total for Year
Roseland	11	11	125	125	39	39		.....	2	3	.....	1	19	35	22	.....	.....	.....	.....	43	300	19	281
Micco	11	11	125	125	44	10	4	.....	.....	1	.....	.....	9	35	.....	.....	.....	.....	.....	40	231	9	222
Seville	27	22	300	241	177	23	8	4	2	1	14	.....	26	38	74	9	.....	.....	.....	33	478	.....	478
Pierson	54	54	600	600	275	68	16	16	8	6	21	.....	34	58	522	.....	.....	.....	21	95	1503	.....	1503
DeLeon Springs	27	27	300	300	160	21	8	8	3	.....	15	.....	38	61	42	.....	.....	.....	32	60	607	.....	607
Winona	7	7	75	75	48	2	3	3	1	.....	.....	.....	13	5	.....	.....	.....	.....	.....	.....	109	.....	109
Barbourville	4	4	50	50	30	1	.....	1	1	.....	.....	.....	.....	4	.....	.....	.....	.....	.....	.....	61	.....	61
Titusville	165	161	1500	1462	591	300	45	25	21	.....	65	.....	97	355	28	43	156	.....	22	340	3074	117	2957
Vero Beach	165	154	1500	1400	617	150	45	28	40	.....	.....	.....	49	75	164	53	203	.....	119	293	2728	28	2700
Winter Garden	465	165	1500	1500	748	535	45	45	32	5	80	.....	132	640	683	29	300	.....	40	724	4147	132	4015
Okeechobee	108	108	1200	1200	460	79	36	18	5	2	50	.....	36	359	130	40	200	.....	33	246	2452	121	2383
Total	$ 3944	$ 3824	$ 36342	$ 35470	$ 16788	$ 9182	$1057	$ 850	$ 434	$ 149	$ 1303	$ 35	$ 3646	$ 18087	$ 21492	$ 1822	$ 9137	$ 8	$ 1290	$ 11793	$ 111883	$10513	$ 107207
Total Last Year	4041	3448	36693	32327	16204	8688	1274	952	747	209	434	38	2969	15886	8269	1669	7760	.....	1616	10739	95791	5469	90282
Increase	.....	$ 376	.....	$ 3143	$ 584	$ 494	.....	.....	.....	.....	$ 869	.....	$ 677	$ 2201	$ 13223	$ 153	$ 1377	$ 8	.....	$ 1054	$ 16092	$ 5044	$ 16925
Decrease	$ 97	.....	$ 351	.....	.....	.....	$ 217	$ 102	$ 313	$ 60	.....	$ 3	.....	.....	.....	.....	.....	.....	$ 326	.....	.....	.....	.....

Charge and Church	Membership									Church Property									Insurance				
	Members Reported Last Year	Local Preachers	Additions on Profession of Faith	Additions by Cer. and Otherwise	Removals	Pres. Total Mem. In. Local Prs.	Licensed to Preach	Adults Baptized	Infants Baptized	Congre. In Chge.	Church Buildings	Value	Indebtedness	Parsonages	Value	Indebtedness	Value of Other Church Property	Insurance Carried	Ch. Dam. or Dest.	Par. Dam. or Dest.	Amount of Damage	Loss Collected
Apalachicola	189		7	11	7	200		3	4		1	$ 10250		1	$ 5125			$ 5500				
Carrabelle	201		6	11	35	183		4	4		1	3000		1	1900	$ 15		1000				
Chattahoochee	301		5	10	12	304		3	2		1	20000	$ 1000	1	3500			7000				
East Madison: Hanson	59	1	3			62					1	1500										
Hickory Grove	101		1		1	101		1			1	1500										
Lee	104		3	3	3	107			7		1	2500										
Pinetta	127		1	5	7	126		1	1		1	1500		1	2500			1500				
Fenholloway	28			6		34					1	1200		1	800							
Shady Grove	59			2	2	59					1	800										
Scanlon	27		4		3	28		2														
New Hope	20		2		4	18					1	400										
Providence	28		1		2	27					1	1200										
New Harmony	37					37					1	800										
Fort White	85				8	77			1		1	2000					500					
Tustennuggee	95		1	2	6	92		1	3		1	2000										
York's Chapel	44		1		4	41		1			1	1000										
Columbia City	9			4		13					1	1000		1	1000							
Pleasant Grove	52		1		1	52			9		1	1500										
Siloam	15			6	1	20					1	1500										
Havana	213			12	22	203			2		1	8000		1	3500			2000				
Greensboro	120	1	2	2	2	122		22	3		1	1600		1	1500			500				
Sycamore	134		4	4	6	136		4			2	1100										
Glen Julia	69		4	2	7	68		3			1	2000										
Hinson	66				2	64			1		1	2000		1	2500							
New Bethel	74				4	70					1	2000										
Concord	41		4	1	3	43		2			1	2500										
Midway	37			1	2	36					1	500		1	500			100				
Hasford	48		18	3	5	64	2	11			1	2500		1	3000		200					
Bristol	68			1		69					1	2500					1000					
Jackson Bluff	47		2	1		50		2			1	1000										
Sumatra	24		2			26		2	2		1	1000										
Telogia	18		2			20					1	600										
Blue Creek	19					19					1	1000										
Good Hope	7					7					1	300										
Lake Mystic	17					17					1	300										
Jasper	175		1	5	6	175		1			1	7000		1	4000		450	4000				

STATISTICAL TABLE NO. 1—TALLAHASSE DISTRICT (Continued)

Charge and Church	Membership									Church Property								Insurance				
	Members Reported Last Year	Local Preachers	Additions on Profession of Faith	Additions by Cer. and Otherwise	Removals	Pres. Total Mem. In. Local Prs.	Licensed to Preach	Adults Baptized	Infants Baptized	Congre. in Chge.	Church Buildings	Value	Indebtedness	Parsonages	Value	Indebtedness	Value of Other Church Property	Insurance Carried	Ch. Dam. or Dest.	Par. Dam. or Dest.	Amount of Damage	Loss Collected
Jennings	88			5	15	78					1	2000		1	1500			1500				
Spring Hill	49	1			1	48					1	1000										
Lake City	465	1	12	18	5	490		12	5		1	56000	6000	1	7000		1500	15500				
Lake Jackson	36				7	29					1	1200										
Bethel	23					23					1	1000										
Mt. Pleasant	61		1	1	3	60					1	1500										
Gretna	30			2	1	31					1	1000										
Hawkins Lane	12					12					1	200										
Leon Circuit: Miccosukee	56			1		57					1	1200		1	800							
Pisgah	34				1	33					1	2000										
Chaires	60		2	1	1	62					1	1000		1	800							
Lloyd	39				3	36					1	1000										
Springfield	17				1	16					1	1000										
Union	3			1	1	3					1	300										
Live Oak	319		10	23	22	330		10	4		1	40000		1	5000			24750				
Madison	365	1	3	20	14	374			2		1	65000	15000	1	5000			23000				
Mayo	189	1	4		10	183		1			1	4000		1	2000		50					
Branford	92			5	2	95					1	1200										
O'Brien	37		2			39		1			1	1000										
Cook's Hammock	10		16			26		6														
McCall's Chapel	73		1		1	73			1		1	1850										
Monticello	301		3	17	8	313		2	4		1	30000		1	7500		1000	10000				
Bethel	7					7					1	500										
Macedonia	5					5					1	500										
Perry	146	1	12	36	25	169		5	5		1	30000		1	6000	900	1000	12000				
Quincy	686		2	14	24	678		2	5		2	53000	500	1	25000		1250	28000				
Sopehoppy	117			5	1	121					1	2000		1	1500		500					
Crawfordville	44					44					1	1500						1000				
Woodville	37			1		38		1			1	1500										
Waukulla	22					22																
St. Marks	21		2		1	22		2														
Trinity-Tallahassee	1113	2	46	63	48	1174		24	13		1	60000		1	12500		11500	28000				
Waukeenah	134				1	133			2		1	2000		1	2600							
Lamont	35			2	2	35					1	3000	380					2400				
Sardis	48					48					1	1400										
Wacissa	52			1		53					1	1500										
West Madison: Aucilla	32		1		1	32		1			1	1500		1	2000		3500					
Cherry Lake	64	1	1		2	63					1	1000		1	1500			5000				
Ebenezer	14					14					1	1200										
Greenville	45		2	1		48		2			1	1500		1	2000							
Sirmons	28		1			29		1			1	800										
Shilo	61				1	60					1	800										
Rocky Springs	59		2		1	60		1			1	1500										
Wellborn	61		11		3	69		4			1	3700		1	2500			1000				
Pine Grove	123		3	3	5	124		1	5		1	1500					200					
New Hope	62		17		5	74		17			1	1500										

STATISTICAL TABLE NO. 1—TALLAHASSEE DISTRICT (Continued)

Charge and Church	Membership									Church Property								Insurance				
	Members Reported Last Year	Local Preachers	Additions on Profession of Faith	Additions by Cer. and Otherwise	Removals	Pres. Total Mem. In. Local Prs.	Licensed to Preach	Adults Baptized	Infants Baptized	Congre. In Chge.	Church Buildings	Value	Indebtedness	Parsonages	Value	Indebtedness	Value of Other Church Property	Insurance Carried	Ch. Dam. or Dest.	Par. Dam. or Dest.	Amount of Damage	Loss Collected
Leona	28	...	...	...	...	28	...	...	...	...	1	1000	...	...	...	...	...	...	...	...	...	...
Bethlehem	25	...	...	...	...	25	...	...	...	...	1	500	...	...	...	...	...	...	...	...	...	...
Huntsville	14	...	...	...	6	8	...	...	...	...	1	1000	...	...	...	...	...	...	...	...	...	...
Houston	12	...	...	...	...	12	...	...	...	...	1	500	...	...	...	...	...	...	...	...	...	...
White Springs	111	1	2	8	8	113	...	...	...	...	1	6250	...	1	3000	...	...	3500	...	...	...	...
Swift Creek	68	...	1	...	11	58	...	...	...	...	1	500	...	...	...	...	...	...	...	...	...	...
Falling Creek	16	...	...	...	...	16	...	...	...	...	1	750	...	...	...	...	...	...	...	...	...	...
Corinth	40	...	...	...	...	40	...	...	...	...	1	750	...	...	...	...	...	...	...	...	...	...
Bethel	82	...	...	4	...	86	...	...	...	...	1	1500	...	...	...	...	...	...	...	...	...	...
Mt. Tabor	42	...	...	...	...	42	...	...	...	...	1	1000	...	...	...	...	...	...	...	...	...	...
Total	8571	11	232	324	396	8731	2	154	85	...	90	$ 488550	$ 22880	29	$ 115525	$ 915	$ 22650	$ 175750	...	...	...	...
Total Last Year	8392	11	355	572	718	8601	3	211	93	...	95	475970	28380	29	114200	1400	17875	153650	1	...	$ 18	$ 18
Increase	179	...	...	...	...	130	...	...	...	...	...	$ 12580	...	...	$ 1325	...	$ 4775	$ 22100	...	...	...	...
Decrease	...	...	123	248	322	...	1	57	8	...	5	...	$ 5500	...	...	$ 485	...	...	1	...	18	18

STATISTICAL TABLE NO. 2—TALLAHASSE DISTRICT

Charge and Church	Church Papers Taken		Woman's Work		Lay Activities				Epworth League					Sunday Schools											
	General Organ	Conference Organ	No. of Societies	Members	No. Brotherhoods	Members	No. of Stewardship Com.	No. in Fellowship of Stewardship	No. of Chapters	Members	Raised for Missions	Raised for Anniversary Day	Raised for All Other Purposes	No. S. Schools	Officers and Teachers	Number on Cradle Roll	Number in Home Department	No. In All Other Departments	Total Enrollment All Departments	Number of Pupils Joined Church	Taking Tr. Cour.	Wesley Classes	Raised S. S. Day	Raised for Missions	Raised for All Other Purposes
Apalachicola	1	2	1	44			1	3	2	59	$ 13	$ 4	$ 76	1	16			142	142	6	3		$ 2	$ 44	$ 227
Carrabelle	1	5	1	10			1		1	20			11	1	13	15		78	93	2			4	19	84
Chattahoochee	1	6	1	48					2	42	30	2	15	1	22	6	5	169	180		4	2	3	49	192
East Madison: Hanson	1	2												1	8			55	55	3			3	9	26
Hickory Grove		1												1	4			54	54	1				6	24
Lee	1	1	1	23					1	40	7		10	1	8			65	65	2				12	88
Pinetta	2	4	1	11					1					1	6			48	48					24	100
Fenholloway	1	3												1	6			27	27						16
Shady Grove		2							1	25			5	1	7			28	28					9	20
Scanlon														1	7			56	56						34
New Hope																									
Providence																									
New Harmony																									
Fort White	1	4	1	6				5	1	30	10	1	36	1	6			25	25		13		1	12	60
Tustunnuggee		1	1	12										1	6		2	28	30	1	1		2	5	31
York's Chapel		1												1	7			27	27		10		1	3	22
Columbia City		2	1	6										1	3	2		19	21				1	3	25
Pleasant Grove														1	3			19	19				1	3	13
Siloam														1	8			34	34						17
Greensboro	1	6	1	12					2	26	5	1	47	1	8			54	54	2				10	87
Sycamore		3	1	5					1	40			10	1	8			65	65					6	65
Glen Julia		1							1	10	10		30	1	9			76	76		20			12	76
Havana	7	15	1	60			1		1	24	1	2	6	1	16		14	134	148			1	5	54	150
Hinson Mission	2	3	1	14					1	18				1	7			52	52						41
New Bethel																									
Concord																									
Midway									1	24				1	7			58	58					3	19
Hosford Mission: Hosford		3	1	12	1	20			1	32			3	1	7	9		49	58	15		1	5	4	70
Bristol		2							1	12			3	1	7	5		30	35	1		1		3	50
Jackson Bluff		1							1	35			6	1	5	6		24	30	2					8
Sermatra		1												1	5	4		26	30	2					12
Telogia		1	1	21					1	25			4	1	6	8		22	30	2					9
Blue Creek																									
Good Hope		1																							
Lake Mystic		1																							
Jasper	1	10	1	75			1		3	40	4		15	1	15			130	130	1		3	5	31	160

STATISTICAL TABLE NO. 2—TALLAHASSE DISTRICT (Continued)

Jennings		3	1	15										1	8			60	60					14	38
Spring Hill																									
Lake City	5	35	1	104	1	21	1	1	1	45	15	10	16	1	34	21	20	212	253	18	6	1	5	100	476
Lake Jackson									1	15			3	1	4				35						7
Bethel														1	5				30						7
Mt. Pleasant														1	6				75						15
Gretna																									
Hawkins Lane																									
Leon Circuit: Miccosukee	2	1	1	14					1	25				1	6			45	45				1	6	22
Pisgah		2																							
Chaires	1	1	1	11										1	7		8	48	56	2				6	25
Lloyd	1	2												1	6			20	20				1		17
Springfield																									
Union																									
Live Oak	5	19	1	91	1	56	1		2	46	5	11	16	1	29	7	22	217	246	12				32	241
Madison	2	20	2	111			1		1	45	15		25	1	29	16	10	245	300	10	1	3	10	185	1000
Mayo	1	3	1	25					1	30	2		15	2	15				160	2			1	13	155
Branford		1							1	20	1		7	1	7				63				1	8	37
McCall's Chapel		1												1	6				33				1	6	46
O'Brien									1	25			5	1	4				25	1				1	10
Cook's Hammock														1	5				25					1	10
Monticello	2	10	1	90					1	32			15	1	17	15	5	150	170	2		4	5	83	200
Bethel														1	6				50						50
Macedonia																									
Perry	2	9	1	78			1	15	2	78	15	2	145	1	26	12	46	164	222	24		6	3	60	309
Quincy	5	20	1	268			1		3	115	20	5	295	1	51	14	40	423	477	6		15	14	112	1335
Sopchoppy	1		1	14			1		1	25			4	1	7			60	60	4			3	6	35
Crawfordville		4					1							1	8			69	69						18
Woodville	1	1					1		1	40			24	1	6			40	40					11	15
Waukulla		1					1																		1
St. Mark	1						1																		
Trinity-Tallahassee	9	86	1	249			1		2	154	8	4	107	1	59	56	75	850	981				25	181	2207
Waukeenah	1	7	1	14			1		1	24	1			1	5				62				3	1	45
Lamont		4	1	6			1							1	5				32	2			5		40
Sardis		2	1	8			1																		
Wacissa		2	1	10			1							1	6				32						35
Wellborn	2	10	1	20			1	15	1	16	8		72	1	7			45	45	7			1	17	66
Pine Grove		5					1	10						1	12			56	56	3			1	4	13
New Hope		3					1	5															1		
Leona		2					1	3						1	3			10	10				1		12
Bethlehem							1	2						1	4			20	20						
Huntsville							1	1																	
Houston							1	2						1	4			29	29						
West Madison: Ancilla	3	8	1																						
Cherry Lake	1	2	1	10																					
Ebenezer		1																							

STATISTICAL TABLE NO. 2—TALLAHASSEE (Continued)

Charge and Church	Church Papers Taken		Woman's Work		Lay Activities				Epworth League					Sunday Schools											
	General Organ	Conference Organ	No. of Societies	Members	No. Brotherhoods	Members	No. of Stewardship Com.	No. in Fellowship of Stewardship	No. of Chapters	Members	Raised for Missions	Raised for Anniversary Day	Raised for All Other Purposes	No. S. Schools	Officers and Teachers	Number on Cradle Roll	Number in Home Department	No. In All Other Departments	Total Enrollment All Departments	Number of Pupils Joined Church	Taking Tr. Cour.	Wesley Classes	Raised S. S. Day	Raised for Missions	Raised for All Other Purposes
Sirmons																									
Shilo																									
Greenville																									
Rocky Springs	1	1							1	26				1	7			35	35				2	5	17
White Springs	1	3	1	30					1	25				1	9			60	60			1	2	20	60
Swift Creek														1	5			35	35			1			15
Falling Creek		1																							
Corinth		2												1	5			30	30			1			20
Bethel		7							1	15				1	6			63	63			1	8	15	60
Mt. Tabor		3												1	5			26	26			1			15
Total	67	364	36	1527	3	97	26	62	47	1303	$ 170	$ 42	$ 961	65	656	196	247	4572	5666	133	58	41	$ 127	$ 1208	$ 8399
Total Last Year	97	435	37	1534	2	55	12	50	53	1400	229	38	1511	70	689	232	246	5827	6305	236	224	52	160	1193	7882
Increase					1	42	14	12				$ 4					1							$ 15	$ 517
Decrease	30	71	1	7					6	97	$ 59		$ 550	5	33	36		1255	639	103	66	11	$ 33		

STATISTICAL TABLE NO. 3—TALLAHASSEE DISTRICT

Charge and Church	Presiding Elder		Preacher in Charge		General and Conf. Work		District Work		Financial Exhibit—Raised During the Year																
	Apportioned	Paid	Apportioned	Paid	Apportioned	Paid	Apportioned	Paid	Voluntary Kingdom Extension Offering	Golden Cross	Southern College	Superannuate Endowment	Orphanage	Incidentals and Other Objects	Churches and Parsonages	Insurance Premiums	Total Amount Raised by W. M. S.	Total Amount Raised by Brotherhoods	Total Amount Raised by Epworth Leag	Total Amount Raised by S. S.	Total	Less Items Reported Twice	Grand Total for Year
Apalachicola	$ 195	$ 156	$ 1500	$ 1200	$ 600	$ 208	$ 30	$ 5	$ 10	$ 3	$ 6	.....	$ 35	$ 167	$ 140	$ 31	$ 612	.....	$ 93	$ 273	$ 2939	$ 150	$ 2789
Carrobelle	109	109	840	840	341	112	12	6	12	9	6	.....	32	51	528	12	240	.....	11	107	2075	118	1957
Chattahoochee	234	229	1800	1760	793	153	36	15	12	.....	32	$ 5	48	468	319	49	635	.....	47	244	4016	95	3921
East Madison: Hanson	18	17	142	130	107	24	3	7	5	.....	.....	.....	6	19	40	.....	.....	.....	.....	38	286	6	280
Hickory Grove	22	22	164	164	140	37	4	4	4	.....	.....	3	6	23	.....	.....	.....	.....	.....	30	293	6	287
Lee	35	35	262	262	214	35	6	4	7	.....	.....	4	31	57	.....	.....	22	.....	17	100	574	25	549
Pinetta	55	55	432	432	277	38	7	.....	9	.....	10	3	37	18	23	.....	27	.....	.....	124	776	60	716
Fenholloway	16	14	125	106	.....	8	.....	3	4	.....	.....	.....	3	22	1	.....	.....	.....	.....	16	177	.....	177
Shady Grove	18	18	140	140	.....	16	.....	1	3	2	.....	.....	8	14	36	.....	.....	.....	5	29	272	.....	272
Scanlon	13	13	100	100	.....	8	.....	1	5	2	.....	.....	12	18	10	.....	.....	.....	.....	34	203	.....	203
New Hope	6	6	45	45	.....	1	.....	1	1	1	.....	.....	.....	.....	1	.....	.....	.....	.....	.....	56	.....	56
Providence	3	3	23	23	.....	1	.....	.....	1	.....	.....	.....	.....	.....	8	.....	.....	.....	.....	.....	36	.....	36
New Harmony	9	9	66	66	.....	6	.....	2	2	.....	.....	.....	.....	.....	7	.....	.....	.....	.....	.....	92	.....	92
Fort White	34	34	265	265	170	44	3	3	10	3	.....	.....	13	78	115	.....	41	.....	47	73	726	31	695
Tustenuggee	23	23	175	176	166	29	3	2	2	2	.....	.....	9	28	41	.....	13	.....	.....	38	363	9	354
York's Chapel	8	8	65	65	42	20	2	1	2	.....	.....	.....	4	1	17	.....	.....	.....	.....	26	144	4	140
Columbia City	7	7	50	50	27	18	2	2	4	1	.....	.....	11	1	49	.....	13	.....	.....	29	185	11	174
Pleasant Grove	10	10	75	75	60	14	2	1	3	1	.....	.....	4	2	10	.....	.....	.....	.....	17	137	4	133
Siloam	5	5	36	36	15	6	1	1	.....	.....	.....	.....	.....	1	14	.....	.....	.....	.....	17	80	.....	80
Greensboro	86	65	685	600	355	32	10	4	8	4	12	5	24	105	75	14	28	.....	53	97	1126	.....	1126
Sycamore	45	22	332	180	275	18	8	2	6	.....	.....	.....	15	65	340	.....	.....	.....	10	71	729	.....	729
Glen Julia	24	13	150	88	115	20	6	3	6	.....	3	.....	14	40	20	.....	.....	.....	40	88	335	.....	335
Havana	156	156	1200	1200	627	305	24	24	16	.....	.....	.....	142	330	94	17	213	.....	9	209	2715	.....	2715
Hinson	26	26	200	200	120	14	3	.....	4	.....	.....	.....	14	38	15	.....	25	.....	.....	41	377	.....	377
New Bethel	26	20	200	170	120	6	.....	.....	4	.....	.....	.....	.....	10	.....	.....	.....	.....	.....	.....	213	.....	213
Concord	13	13	106	100	83	.....	3	.....	.....	.....	.....	.....	.....	12	.....	.....	.....	.....	.....	.....	125	.....	125
Midway	20	13	130	77	83	15	3	.....	.....	.....	.....	.....	2	28	.....	.....	.....	.....	.....	22	157	.....	157
Hosford	16	16	135	125	100	33	2	2	2	1	.....	3	11	25	25	.....	10	.....	3	79	335	.....	335
Bristol	16	16	125	125	100	44	2	2	2	.....	.....	.....	10	10	50	.....	.....	.....	3	53	315	.....	315
Jackson Bluff	14	14	110	110	100	2	2	2	.....	.....	.....	.....	1	3	2	.....	.....	.....	6	8	148	.....	148
Sumatra	10	10	75	75	42	5	1	1	.....	.....	.....	.....	7	4	5	.....	.....	.....	.....	12	119	.....	119
Telogia	5	5	40	40	18	11	1	1	.....	.....	.....	.....	1	12	85	.....	17	.....	4	9	185	.....	185
Blue Creek	9	9	67	67	40	5	1	1	.....	.....	.....	.....	.....	11	6	.....	.....	.....	.....	.....	99	.....	99
Good Hope	3	3	25	25	15	.....	1	1	.....	.....	.....	.....	.....	.....	.....	.....	.....	.....	.....	.....	29	.....	29
Lake Mystic	5	5	40	40	18	.....	1	1	.....	.....	.....	.....	.....	.....	.....	.....	.....	.....	.....	.....	46	.....	46
Jasper	162	162	1200	1200	500	120	.....	10	.....	.....	.....	.....	47	133	577	57	500	.....	19	196	3021	.....	3021

STATISTICAL TABLE NO. 3—TALLAHASSE DISTRICT (Continud)

Charge and Church	Presiding Elder		Preacher in Charge		General and Conf. Work		District Work		Financial Exhibit—Raised During the Year														
	Apportioned	Paid	Apportioned	Paid	Apportioned	Paid	Apportioned	Paid	Voluntary Kingdom Extension Offering	Golden Cross	Southern College	Superannuate Endowment	Orphanage	Incidentals and Other Objects	Churches and Parsonages	Insurance Premiums	Total Amount Raised by W. M. S.	Total Amount Raised by Brotherhoods	Total Amount Raised by Epworth Leag	Total Amount Raised by S. S.	Total	Less Items Reported Twice	Grand Total for Year
Jennings	30	24	300	201	100	10							5	25	18	17	32			52	384		384
Spring Hill	13	6	100	49																	107		107
Lake City	312	312	2400	2400	1125	516	48	24	45		120		141	322	2013	46	496	1850	41	581	8907	1500	7407
Lake Jackson	13	5	100	72		2			3		2								3	7	94		94
Bethel	10	4	75	68		2			1		2		1							7	85		85
Mount Pleasant	26	1	200	200		1			1		3		3	17						15	241		241
Gretna	5		40	42		1			1		1			7							52		52
Hawkins Lane	3		25	36		2			1		1										40		40
Leon Circuit: Miccosukee	25	25	200	200	100	32							7	18	7		22			29	340	7	333
Pisgah	25	23	200	178	100	20			3					12	4						240		240
Chaires	25	23	200	182	100	15			4				14	11	172		44			31	496	30	466
Lloyd	5	20	155	155	92	10		2					2	20						18	227		227
Springfield	2	2	40	15	24									2							19		19
Union		1	15	13	8																14		14
Live Oak	234	234	1800	1800	811	444	36	36	77	50			111	499	3369		700	$ 174	32	273	7799	125	7674
Madison	260	260	2000	2000	905	905	40	40	10	10			80	1600	800	189	900		40	1195	8029	719	7310
Mayo	78	73	600	571	327	64	5	3	5	350			39	219	226		50		17	169	1786		1786
Branford	20	22	160	171	133	15	1	1	3				11	49	5				8	46	331		331
O'Brien	9	7	66	54	56	14	1	1	1				1	66	25				5	11	185		185
McCall's Chapel	14	14	110	110	113	5	1	1					19	75						53	278		278
Cook's Hammock	1	1	11	11		1			1											11	25		25
Monticello	214	214	1650	1650	756	110	33		26	3	71		125	300	150	96	400		15	288	3448	100	3348
Bethel																				50	50		50
Macedonia																							
Perry	312	312	2400	2400	684	332	48	48	31	4	86		206	530	500	86	634		162	372	5703	500	5203
Quincy	421	421	3240	3240	1587	1587	65	65	149	10	96	$ 116	275	1654	885	283	1263		320	1461	1185		11825
Sopchoppy	58	58	391	391	230	15	7							11	15		105		4	44	643		643
Crawfordville	39	39	261	261	155	12	5		2				10							18	342		342
Woodville	35	23	235	157	140	15	2	3	3				15	65	30				24	26	361		361
Waukulla	8	8	55	55	35		1						2								65		65
St. Marks	10	5	65	36	35																41		41
Trinity-Tallahassee	468	468	3600	3600	2140	2140	72	72	139	65			543	3711	323	137	2084		119	2413	15814	423	15391
Waukeenah	52	30	400	250	200	10	8	2	5			5	30	65	10		24		1	49	481		481
Lamont	26	20	200	168	140	14	4	2					15	26	60		10			45	360		360
Sardis	16	16	125	125	80	9	3	2					15		32		11				210		210
Wacissa	16	10	125	80	80	7	3	2					5	15			10			35	164		164
Wellborn	55	54	425	365	125	10	9	4	11				39	100	58	9	32		15	84	781		781
Pine Grove	42	28	325	187	63		8	3	2				11	100	170					18	519		519
New Hope	10	10	75	75	38	5	2	2					1	100	198					1	392		392
Leona	13	13	100	100	38		2	1	5				6	3	107					13	248		248
Bethlehem	7	6	50	43	25		1							1	4						54		54
Huntsville	7	6	50	38	25		1							1	8						53		53
Houston	7	7	50	50	25		1						4	2	106					26	169		195
West Madison: Quicilla	26	26	200	200	125	7	4	1	2				5	10	37						288		288
Cherry Lake	26	26	200	200	125	17	8	1	5				2	5	113	4	25				398		398

STATISTICAL TABLE NO. 3—TALLAHASSEE (Continued)

Charge and Church	Presiding Elder		Preacher in Charge		General and Conf. Work		District Work		Financial Exhibit—Raised During the Year														
	Apportioned	Paid	Apportioned	Paid	Apportioned	Paid	Apportioned	Paid	Voluntary Kingdom Extension Offering	Golden Cross	Southern College	Superannuate Endowment	Orphanage	Incidentals and Other Objects	Churches and Parsonages	Insurance Premiums	Total Amount Raised by W. M. S.	Total Amount Raised by Brotherhoods	Total Amount Raised by Epworth Leag	Total Amount Raised by S. S.	Total	Less Items Reported Twice	Grand Total for Year
Greenville	19	19	150	150	84	.....	3	.....	.....	.....	.....	.....	.....	10	12	.....	.....	.....	.....	.....	191	.....	191
Sirmons	6	6	50	46	21	.....	1	.....	.....	.....	.....	.....	.....	.....	.....	.....	.....	.....	.....	.....	52	.....	52
Shiloh	6	6	50	50	14	1	1	.....	.....	.....	.....	.....	.....	.....	.....	.....	.....	.....	.....	.....	57	.....	57
Rocky Springs	26	23	200	188	125	14	14	.....	6	.....	.....	.....	.....	40	9	4	.....	.....	.....	24	308	.....	308
White Springs	78	78	600	600	400	75	12	3	6	.....	10	.....	25	173	10	17	100	.....	.....	82	1179	25	1154
Swift Creek	8	8	60	60	40	22	1	1	10	.....	1	.....	10	25	.....	.....	.....	.....	.....	15	152	15	137
Falling Creek	5	5	45	45	25	25	1	1	.....	.....	.....	.....	.....	.....	.....	.....	.....	.....	.....	.....	76	.....	76
Corinth	9	9	65	65	35	5	1	1	1	.....	1	.....	15	25	.....	.....	.....	.....	.....	20	142	20	122
Bethel	26	26	200	200	100	30	2	2	2	.....	2	.....	40	75	150	.....	.....	.....	.....	83	510	23	587
Mt. Tabor	10	10	80	80	54	18	2	2	1	.....	1	.....	10	50	.....	.....	.....	.....	.....	15	187	15	172
Total	$ 4635	$ 4396	$ 35707	$ 34105	$ 17439	$ 7952	$ 646	$ 442	$ 706	$ 174	$ 457	$ 144	$ 2442	$ 11833	$ 12182	$ 1077	$ 9338	$ 2024	$ 1173	$ 9734	$ 98179	$ 4021	$ 94158
Total Last Year	4336	3995	35030	32695	17768	6964	354	262	556	86	624	542	1817	10333	17425	1175	8782	68	1778	9383	96485	3381	93104
Increase	$ 299	$ 401	$ 677	$ 1410	.....	$ 988	$ 292	$ 180	$ 150	$ 88	.....	.....	$ 625	$ 1500	.....	.....	$ 556	$ 1956	.....	$ 351	$ 1694	$ 640	$ 1054
Decrease	.....	.....	.....	.....	$ 329	.....	.....	.....	.....	.....	$ 167	$ 398	.....	.....	$ 5243	$ 98	.....	.....	$ 605	.....	.....	.....	.....

STATISTICAL TABLE NO. 1—TAMPA DISTRICT

Charge and Church	Membership									Church Property								Insurance				
	Members Reported Last Year	Local Preachers	Additions on Profession of Faith	Additions by Cer. and Otherwise	Removals	Pres. Total Mem. In. Local Prs.	Licensed to Preach	Adults Baptized	Infants Baptized	Congre. in Chge.	Church Buildings	Value	Indebtedness	Parsonages	Value	Indebtedness	Value of Other Church Property	Insurance Carried	Ch. Dam. or Dest.	Par. Dam. or Dest.	Amount of Damage	Loss Collected
Clearwater																						
Belmont Park	102		1	6	2	107			4	1	1	$ 5000						$ 1650				
Anona	36				1	35			3	1	1	1000										
First Church	654	1	17	22	29	664	2	10	13	1	1	85000	$ 2000				$ 5000	25000				
Dunedin	90		4	9	3	100		4	2	1	1	5000		1	$ 2500			2000				
Palm Harbor	75			3	7	72			2	1	1	10000		1	4000		100	1000				
Curlew	52			8	4	56				1	1	2000										
Largo	234		14	44	22	270		11	5	1	1	20000		1	8000			13000				
New Port Richey	34		2	15	6	46				1	1	4000		1	1500							
Elfers	46	1		1	1	46				1	1	5000										
Hudson	18					18				1	1	1000										
Keystone	41				1	40				1	1	2000						1000				
Odessa	31	1				31																
Safety Harbor	123		3	2	8	120				1	1	3700		1	3500			2000				
Friendship	62		9	1	7	65		5		1	1	2000										
Seminole	84		4	8		96		1	1	1	1	5000		1	4500			4000				
St. Petersburg																						
Child's Park	119	1	8	25	9	143		3	3	1	1	7500						3500		1	$ 50	$ 50
First Church	900	1	42	45	21	966		19	13	1	1	600000	92634	1	9000	7800		103000				
Northside	42		21	6	3	66		21	2	1	1	5000		1	2000		2000					
Clearview	14		3	2	2	17			3	1	1	5000										
Central (Clearwater)																						
Pasadena	78		5	9	3	89		4	5	1	1	18000						4000				
Trinity	113		5	5	10	113		5		1	1	12500	7500					6000				
Gulfport	45				2	43				1	1	4000		1	4000	400		1500		1	692	692
Tampa: Edgewood	93	2	5	18		116		2	4	1	1	2500		1	3000	150		3000				
Belmont Heights	50		20	9		79		12		1	1	1500										
Hillsboro	64		2	4	1	69				1	1	1500										
Eighth Avenue	100		4	8	8	104		3	2	1	1	3000		1	300		1000					
Uceta				2	5	38			2	1	1	2000	700					1000				
First Church	810		19	70	46	853		7	9	1	1	100000		1	6000			17000				
Highland Avenue	347	3	40	32	15	407	1	40	2	1	1	10000	225	1	3000			6000				
Hyde Park	1221	3	30	35	75	1214		20	9	1	1	75000	37000	1	5000			65000				
Interbay	68		1	17	3	83				1	1	2500					2500	1000				
Nebraska Avenue	298		11	46	55	300		5	6	1		26000		1	7000	600		8000				
Port Tampa	67			1		68				1	1	2500			1500		500	2500		1	4	4
Bayshore	73		4	7	6	78			2	1	1	5000	200	1	5000			2800				
Sarah Spencer Memorial	176	1	3	10	4	185		2	5	1	1	3500		1	3000	300	2000	3000				
Oak Grove	97		4	8	1	108			4	1	1	2500	237				500	2500				
Seminole Heights	871	1	73	81	25	1001		66	15	1	1	135000	90000	1	5000			60000	1		74	74
Tampa Heights	1018		60	55	114	1019		20	25	1	1	150000	100000	1	9000		10000	38500				
Trinity	363		18	2	83	300		6	4	1	1	32000	13000	1	8000	6000		10000				
Tarpon Springs	202			12	13	201				1	2	20000		1	3000		1000	1500				
Total	8911	15	432	628	595	9426	3	266	145	39	39	1377200	$343496	21	$ 97800	$ 15250	$ 24600	$ 389450	1	3	$ 820	$ 820
Total Last Year	8847	15	433	605	1034	8851	4	214	130		40	1473100	335491	19	95500	16269	25000	375450				

Charge and Church	Papers Taken: General Organ	Papers Taken: Conference Organ	Work: No. of Societies	Work: Members	Lay Activities: No. Brotherhoods	Lay Activities: Members	Lay Activities: No. of Stewardship Com.	Lay Activities: No. in Fellowship of Stewardship	Epworth League: No. of Chapters	Epworth League: Members	Epworth League: Raised for Missions	Epworth League: Raised for Anniversary Day	Epworth League: Raised for All Other Purposes	Sunday Schools: No. S. Schools	Sunday Schools: Officers and Teachers	Sunday Schools: Number on Cradle Roll	Sunday Schools: Number in Home Department	Sunday Schools: No. in All Other Departments	Sunday Schools: Total Enrollment All Departments	Sunday Schools: Number of Pupils Joined Church	Sunday Schools: Taking Tr. Cour.	Sunday Schools: Wesley Classes	Sunday Schools: Raised S. S. Day	Sunday Schools: Raised for Missions	Sunday Schools: Raised for All Other Purposes
Clearwater: Belmont	1	6	1	25					2	29	$ 13	$ 2	$ 18	1	21	17	5	89	133	4	8	2	$ 4	$ 39	$ 119
Anona									1	20			5	1	8			38	46						34
First Church	8	25	1	256					2	66	20	8	54	1	42	20	35	400	497	16	60	4	25	136	451
Dunedin	1	4	1	30					1	27	14	3	30	1	7			111	120	4	5		4	25	127
Palm Harbor	1	4	1	14	1	9			1	12	3	2	7	1	12			97	109				4	32	77
Curlew	1	3												1	7			63	70				2	21	47
Largo	1	21	1	30					2	50			71	1	26	9	20	211	266	11	8	3	3	81	205
New Port Richey	1	3	1	10			1		1	12	1		2	1	8			50	58	2	6		1	11	48
Elfers	1	2	1	8			1							1	5			22	27	1	1	1	1	6	20
Hudson		1					1							1	3			20	23		2			2	11
Keystone	1	1	1	12			1		1	20	1		3	1	7			30	37				2	9	42
Odessa							1							1	4			24	28						9
Safety Harbor	2	8	1	12					1	26			27	1	8			59	67	3	3		2	17	52
Friendship		3												1	10	3	3	49	65	9	3		2	38	67
Seminole	1	9	1	24			1		1	32		2	5	1	14	3		92	106	1	9	2	5	27	147
St. Petersburg																									
Child's Park	14	10	1	26					2	32	5		51	1	17		8	180	197	8	22		4	26	342
First Church	21	24	1	205					2	70	63	10	192	1	87	66	52	761	966	49	26	7	20	120	1558
Northside		13	1	10			1		1	16	5	2	6	1	14	4	2	98	112	14	12		6	4	85
Clearview		5							1	8	5		4	1	7	3		48	58		2		2	13	63
Central (Clearwater)																									
Pasadena	1	10	1	17					1	15	10		42	1	12	24	78		102	2	5		4	33	94
Trinity	2	12	1	15			1		1	19	11		60	1	11			112	123	5	12		3	41	123
Gulfport		2												1	6			35	41				1	6	28
Tampa: Edgewood	6	10	1	17			1	12	1	17	4		4	1	16			124	140	2	13	2	3	43	116
Belmont Heights	1	1	1	12					2	30	1	1	50	1	10	12		98	120	14				2	80
Hillsboro	1	2	1	10			1	5	1	20	22	1	18	1	11			82	93		5		2	9	111
Eighth Avenue	1	10	1	10			1	1	1	16	10	3	3	1	8			50	50	2	10		2	16	30
Uceta	1	2												1	9			65					2	15	78
First Church	12	35	1	148			1	25	1	35		5	30	1	37	25	10	269	341	22	37	2	15	122	805
Highland Avenue	1	10	1	47	1	15	1		2	42	25	3	40	1	31	17	20	373	410	23	12	3	5	40	635
Hyde Park	6	14	1	250			1		1	45	15	8	115	1	62	24		713	799	18	12		48	165	975
Interbay	1	2	1	13					2	42	18	6	27	1	10			66	70	1	12		7	2	139
Nebraska Avenue	1	15	1	62					2	57	19	5	21	1	33	10		219	262	9	7	2		79	509
Port Tampa	1	3	1	13			1							1	8	16		50	74		3				88
Bayshore	1	3	1	25			1		1	15			10	1	10			53	63	3	3			6	124
Sarah Spencer Memorial	1	14	1	21					2	44	10	2	14	1	18	10		208	218	2	14	2	5	18	128
Oak Grove	1	11	1	20					2	39	26	2	46	1	14	9		161	170	4	11	3	9	58	202
Seminole Heights	4	15	1	86			1		2	75	24	3	40	1	75	50		725	850	52	15	5	18	219	1535
Tampa Heights	12	76	1	91			1	94	4	95	40	14	35	1	68	60	82	562	772	45	15	6	14	167	552
Trinity	6	18	1	30			1		2	77	19	2	97	1	34	12	20	240	298	21	8	1	5	27	474
Tarpon Springs	1	8	1	28			1		1	35			37	1	14			106	120		1	2	4	38	121
Total	115	415	32	1577	2	24	20	137	48	1128	$ 384	$ 84	$ 1164	40	804	394	335	5763	7111	347	362	47	$ 239	$ 1713	$ 10451
Total Last Year	98	365	33	1507	1	18	17	164	44	1250	410	57	1049	40	825	445	320	6554	7319	347	238	62	227	2161	10576
Increase	17	50		70	1	6	3		4			$ 27	$ 115				15						$ 12		
Decrease			1					27		122	$ 26				21	51		791	208		124	15		$ 448	$ 125

STATISTICAL TABLE NO. 3—TAMPA DISTRICT

Charge and Church	Presiding Elder		Preacher in Charge		General and Conf. Work		District Work		Financial Exhibit—Raised During the Year														
	Apportioned	Paid	Apportioned	Paid	Apportioned	Paid	Apportioned	Paid	Voluntary Kingdom Extension Offering	Golden Cross	Southern College	Superannuate Endowment	Orphanage	Incidentals and Other Objects	Churches and Parsonages	Insurance Premiums	Total Amount Raised by W. M. S.	Total Amount Raised by Brotherhoods	Total Amount Raised by Epworth Leag	Total Amount Raised by S. S.	Total	Less Items Reported Twice	Grand Total for Year
Clearwater: Belmont	$ 50	$ 46	$ 500	$ 456	$ 246	$ 87	$ 1	$ 1	$ 10	$ 7	$ 26		$ 98	$ 293	$ 55	$ 21	$ 136		$ 33	$ 162	$ 1431		$ 1431
Anona	10	8	100	78	68	25	1	1	4		7		2	32	4				5	34	200	$ 12	188
First Church	300	300	3000	3000	1524	1524	8	8			163		176	1101	360	116	1415		82	612	8857		8857
Dunedin	60	60	600	600	263	100	2	2	15		28		54	32	183	19	155		46	156	1450	37	1413
Palm Harbor	60	60	600	600	239	239	2	2	10		26		58	33	3	9	18	$ 260	12	113	1443		1443
Curlew	20	20	200	200	111	15			6		12		26							69	348		348
Largo	150	150	1500	1500	652	652	4	4	10	7	70		178	348	216	173	118		71	290	3787	122	3665
New Port Richey	22	22	225	225	96	16	2	2	2				18	30	57		67		3	60	502	52	450
Elfers	20	20	200	200	104	14			2				7	21	88		55			26	433	44	389
Hudson	7	4	75	40	40								5	18	1					13	81		81
Keystone	15	15	150	150	64	64			2				36	29		12	92		4	51	455	29	426
Odessa	5	2	50	27	49									28						9	66	4	62
Safety Harbor	80	57	800	565	347	66	2		16		37		16	20	38	15	96		27	71	1024		1024
Friendship	30	26	300	255	148	39	1		5		16		25	28						107	501		501
Seminole	130	112	1300	1117	426	367	3	3	18	2	46		48		190	98	97	17	7	179	2301	22	2279
St. Petersburg: Child's Park	180	123	1800	1231	517	250	5		10	2	29		38	253	200	25	75		56	342	2634		2634
First Church	500	500	5000	5000	2316	2316	13	13	50		248		295	5788	11466	368	1200		257	1698	29199	295	28904
Northside	40	14	400	306	68	24	1		1	2	22		7	60	26		7		16	85	570		570
Clearview	10	10	100	101	48	10	1		1		5		8	45	16				10	63	269		269
Central (Clearwater)																							
Pasadena	150	150	1500	1500	469	469	4	4	10		50		16	458	15	29	120		52	143	3016	16	3000
Trinity	60	60	600	600	284	100	1		7	2	44		42	240	60	35	45		71	167	1473		1473
Gulfport	30	13	300	127	128	22	1						6	170	712					35	1085		1085
Tampa: Edgewood	60	73	600	730	237	155	3	1			15		46	142	290	16	113		8	235	1824		1824
Belmont Heights	20	16	200	160	109	15					5		9	42	250		108		52	91	748	150	598
Hillsboro	30	30	300	301	138	76					3		20	50	162		60		41	123	866		866
Eighth Avenue	70	50	700	500	270	90	2	1	5		30	$ 10	15	100	50		140		17	43	1051		1051
Uceta	20	17	200	170	106	64	1	1					23	129		22				78	504	70	434
First Church	300	250	3000	2500	1703	1200	7	7	50		183		73	2685	110	100	746		35	1020	8959		8959
Highland Avenue	182	182	1820	1820	805	300	4	4	25	3	12		61	381	215	24	200	12	65	680	3984	12	3972
Hyde Park	260	260	2600	2600	1917	1600	9	9	158		35		478	2860	5400	367	2623		138	1696	18224	478	17746
Interbay	60	35	600	600	231	70								208		10	42		51	148	1164		1164
Nebraska Avenue	180	165	1800	1650	803	266	4						88	225	450	3	229		45	588	3709		3709
Port Tampa	36	36	360	360	184	100	1	1	8		20		21	100	40	24	124			88	922	59	863
Bayshore	50	50	500	500	210	105	1	1	10		23		10	50	250	21	132		10	130	1292	15	1277
Sarah Spencer Memorial	88	88	880	880	428	90	2	2	4		46		30	59	81	20	83		26	141	1550	11	1539
Oak Grove	52	52	520	520	246	44	1	1	9		26		47	61	108	33	102		74	279	1356	95	1261
Seminole Heights	300	270	3000	2700	1779	1000	8	8	44	5	191		166	2209	2936	216	1000		67	1772	12584	850	11734
Tampa Heights	250	250	2500	2500	1942	1000	6	6	25	8	6		157	2055	4534	130	540		89	866	12226		12226
Trinity	208	170	2080	1700	950	240	5				102		40	610	650		140		119	474	4245	22	4025
Tarpon Springs	120	120	1200	1200	539	204	3	3	15		58		60	82	75	16	199		37	223	2292	60	2232
Total	$ 4215	$ 3886	$ 42160	$ 39269	$ 20804	$ 13018	$ 109	$ 85	$ 532	$ 38	$ 1640	$ 10	$ 2503	$ 21075	$ 29293	$ 1922	$ 10277	$ 289	$ 1626	$ 13162	$ 138625	$ 2653	$ 135972
Total Last Year	4619	3941	45590	38304	20217	11781	88	50	440	50	1655		2080	22235	16562	1980	11415	35	1515	13082	125125	2853	122272
Increase				$ 965	$ 587	$ 1237	$ 21	$ 35	$ 92			$ 10	$ 423		$ 12731			$ 254	$ 111	$ 80	$ 13490		$ 13600

STATISTICAL TABLE NO. 1—RECAPITULATION

District	Membership									Church Property								Insurance				
	Members Reported Last Year	Local Preachers	Additions on Profession of Faith	Additions by Cer. and Otherwise	Removals	Pres. Total Mem. In. Local Prs.	Licensed to Preach	Adults Baptized	Infants Baptized	Congre. in Chge.	Church Buildings	Value	Indebtedness	Parsonages	Value	Indebtedness	Value of Other Church Property	Insurance Carried	Ch. Dam. or Dest.	Par. Dam. or Dest.	Amount of Damage	Loss Collected
Bartaw	6598	15	316	549	592	6873	2	142	70	...	48	$ 397400	$ 66832	26	$ 110950	$ 16785	$ 11100	$ 205600	...	...	.....	.....
Bradenton	6671	22	282	400	492	6702	...	170	65	42	43	648750	68672	26	91100	6972	21925	211600	...	1	$ 6	.....
Gainesville	7850	9	453	393	441	8255	...	376	84	...	78	561000	75321	32	116300	6750	38030	130200	...	...	.....	.....
Jacksonville	6522	19	378	620	480	7044	...	162	110	...	37	585800	114586	19	72500	5118	31500	256250	...	...	.....	.....
Miami	8130	17	315	645	591	6772	2	139	155	...	35	707800	227495	22	87300	5424	20500	130800	1	...	60	$ 60
Orlando	6860	12	305	387	582	6964	4	129	87	1	52	737900	114694	22	98700	24850	11500	243000	1	2	450	450
Tallahassee	8571	11	232	324	396	8731	2	154	85	...	90	488550	22880	29	115525	915	22650	175750	...	...	.....	.....
Tampa	8911	15	432	628	595	9426	3	266	145	39	39	1377200	343496	21	97800	15250	24600	389450	1	3	820	820
Total	60113	120	2713	3946	4169	60767	13	1538	801	82	422	$5504400	1033976	197	$ 790175	$ 82064	$181805	$1742650	3	6	$ 1336	$ 1330
Total Last Year	57641	119	2803	4602	6324	58722	13	1342	923	176	433	5598720	1034267	195	795550	79024	199925	1699715	11	10	6768	5105
Increase	2472	1	...	...	...	2045	...	196	...	...	...	.....	.....	2	.....	$ 3040	.....	$ 42935	...	...	.....	.....
Decrease	...	...	90	656	2155	...	...	...	122	94	11	$ 94320	$ 291	...	$ 5375	.....	$ 18120	.....	8	4	$ 5432	$ 3875

STATISTICAL TABLE NO. 2—RECAPITULATION

District	Church Papers Taken		Woman's Work		Lay Activities				Epworth League					Sunday Schools												
	General Organ	Conference Organ	No. of Societies	Members	No. Brotherhoods	Members	No. of Stewardship Com.	No. in Fellowship of Stewardship	No. of Chapters	Members	Raised for Missions	Raised for Anniversary Day	Raised for All Other Purposes	No. S. Schools	Officers and Teachers	Number on Cradle Roll	Number in Home Department	No. in All Other Departments	Total Enrollment All Departments	Number of Pupils Joined Church	Taking Tr. Cour.	Wesley Classes	Raised S. S. Day	Raised for Missions	Raised for All Other Purposes
Bartow	63	494	29	1291	2	55	22	102	50	1335	$ 252	$ 79	$ 791	40	674	150	155	5073	5507	225	115	42	$ 176	$ 1427	$ 9005
Bradenton	70	412	31	1328	1	30	19	95	41	1212	372	61	1131	40	646	187	284	4641	6372	210	232	59	147	1411	5316
Gainesville	68	357	44	1344	2	58	33	54	49	1285	322	50	1066	65	704	295	196	4723	6162	331	35	36	145	1193	6556
Jacksonville	85	250	27	1469	3	173	10	132	41	1231	138	44	695	32	646	218	159	5033	6056	325	194	75	162	1612	11194
Miami	64	381	31	1463	2	94	24	122	50	1286	515	54	1576	36	743	409	106	5282	6234	213	117	44	160	1643	9286
Orlando	71	296	32	1695	2	45	21	161	48	1246	312	101	996	42	701	340	288	5304	6744	265	181	52	142	1429	9979
Tallahassee	67	364	36	1527	3	97	26	62	49	1303	170	42	961	65	656	196	247	4572	5666	133	58	41	127	1208	8399
Tampa	115	415	32	1577	2	24	20	137	48	1128	384	84	1164	40	804	394	335	5763	7111	347	362	47	239	1713	10451
Total	603	2969	262	11694	17	576	175	865	379	10026	$2465	$ 515	$ 8380	360	5574	2189	1770	40391	49852	2048	1289	396	$ 1298	$11641	$ 70186
Total Last Year	575	3069	276	11579	12	440	189	894	378	10073	2438	478	9437	378	5711	2378	1766	46247	50391	2272	1266	381	1507	11872	69768
Increase	28	.....	.....	115	5	136	....	....	1	.....	$ 27	$ 37	.....	.....	.....	....	4	.....	.....	....	23	15	.....	.....	$ 418
Decrease	.....	100	14	.....	....	....	14	29	...	47	.....	.....	$ 1057	18	137	189	....	5856	539	224	....	...	$ 209	$ 231	.....

STATISTICAL TABLE NO. 3—RECAPITULATION

Charge and Church	Presiding Elder		Preacher in Charge		General and Conf. Work		District Work		Financial Exhibit—Raised During the Year															
	Apportioned	Paid	Apportioned	Paid	Apportioned	Paid	Apportioned	Paid	Voluntary Kingdom Extension Offering	Golden Cross	Southern College	Superannuate Endowment	Orphanage	Incidentals and Other Objects	Churches and Parsonages	Insurance Premiums	Total Amount Raised by W. M. S.	Total Amount Raised by Brotherhoods	Total Amount Raised by Epworth Leag	Total Amount Raised by S. S.	Total	Less Items Reported Twice	Grand Total for Year
Bartow	$ 4192	$ 3951	$ 35174	$ 33666	$ 16584	$ 9775	$ 300	$ 194	$ 1334	$ 293	$ 1753	$ 121	$ 2918	$ 12020	$ 16675	$ 1226	$ 8758	$ 58	$ 1127	$ 10608	$ 104472	$ 4565	$ 99907
Bradenton	3573	3323	28563	27176	15379	8974	423	372	896	148	984	123	2507	10367	17782	1558	8813	.....	1549	10608	95180	2425	92665
Gainesville	4448	4227	36245	34717	17956	8154	821	464	846	412	742	10	2779	10191	9899	1308	10370	100	1246	8419	93884	2924	90960
Jacksonville	4439	4240	37850	36343	16976	10173	397	150	758	61	1597	30	2342	18555	10563	1417	12825	873	663	12929	113519	3118	110401
Miami	4667	4738	37433	38325	16821	11177	1524	1234	247	68	939	9	3431	17570	14573	1027	10737	47	2843	11625	118022	2943	115079
Orlando	3944	3824	36342	35470	16878	9182	1057	850	434	149	1303	35	3646	18087	21492	1822	9137	8	1290	11793	111883	10513	107207
Tallahassee	4635	4396	35707	34105	18446	7952	646	442	706	174	457	144	2442	11833	12182	1077	9338	2024	1173	9734	98179	4021	94158
Tampa	4215	3886	42160	39269	21024	13018	109	85	532	38	1640	10	2503	21075	29293	1922	10277	289	1626	13162	138617	2653	135972
Total	$34113	$32585	$289474	$279071	$140064	$ 78405	$5277	$3791	$ 5743	$ 1343	$ 9415	$ 482	$22568	$119698	$132458	$11357	$ 80255	$ 3399	$11512	$ 88878	$ 873756	$33162	$ 846349
Total Last Year	35053	30307	300822	261022	131306	65931	6539	3784	5115	1281	7411	1178	17911	127505	98947	11513	82424	1010	12746	86498	814583	26987	787586
Increase	.....	$ 2278	.....	$ 18049	$ 8758	$ 12474	.....	$ 7	$ 628	$ 62	$ 2004	.....	$14657	.....	$ 33511	.....	.....	$ 2389	.....	$ 2380	$ 59173	$ 6175	$ 58763
Decrease	$ 940	.....	$ 11348	.....	.....	.....	$1282	.....	.....	.....	.....	$ 696	.....	$ 7807	.....	$ 156	$ 2169	.....	$ 1234	.....	.....	.....	.....

STATISTICAL TABLE NO. 4—BARTOW DISTRICT

Charge	Adjusted Quota	Paid on Adjusted Quota	Paid by Special Collection	Balance to Pay
Auburndale	$ 400 00			$ 400 00
Avon Park	371 46	$ 158 83		212 63
Bartow	698 91	208 30		490 61
Brooksville	400 00			400 00
Clermont	229 00			229 00
Dade City	798 50	16 70		781 80
Frostproof	200 00	6 46		193 54
Groveland	498 37	20 45		477 92
Haines City	200 00	200 00		
Homeland	200 00	125 00		75 00
Kathleen	107 50	33 35		74 15
Lake Alfred	75 00			75 00
Lake Placid and DeSoto City	333 00	66 80		266 20
Lakeland: College Heights	400 00	146 85		253 15
First Church	250 13	250 13		
Myrtle Street			$ 2 00	
Moore Haven	100 00	40 11		59 89
Mulberry	100 00	25 50		74 50
Richland	200 00			200 00
Trilby and Lacoochee	800 00	30 00		770 00
Total	$ 6,361 87	$ 1,328 48	$ 2 00	$ 5,033 39

STATISTICAL TABLE NO. 4—BRADENTON DISTRICT

Arcadia	$ 200 00	$ 200 00		
Bowling Green	866 92	190 65		$ 676 27
Brandon	40 00			40 00
Fort Meade	200 00	50 00		150 00
Edgewood	100 00	21 06		78 94
Fort Myers-Grand Avenue	50 00	15 50		34 50
LaBelle	100 00	14 26		85 74
Manatee	275 70	40 30		235 40
Myakka Mission	36 00	8 00		28 00
Nocatee	200 00	3 00		197 00
Oneco Mission-Terre Celia	10 50			100 50
Palmetto	220 00	125 21		94 79
Plant City	483 14	351 79		131 35
Parrish and Ellenton	445 00			445 00
Punta Gorda: First Church	100 00	29 57		70 43
Seffner	120 00	86 00		34 00
Wauchula	100 00	64 00		36 00
Zolfo	200 00	15 65		184 35
Total	$ 3,837 26	$ 1,214 99		$ 2,622 27

STATISTICAL TABLE NO. 4—GAINESVILLE DISTRICT

Alachua	$ 233 40	$ 4 00		$ 229 40
Bushnell	759 00	3 00		756 00
Coleman	600 00			600 00
Citra	780 30	25 00		755 30
Crass City	50 00			50 00
Dunnellon	566 00	15 00		551 00
Hawthorne	472 50	25 00		447 50
High Springs	50 00			50 00
Inverness	800 00			800 00
Lake Butler	318 50	3 50		315 00
Lady Lake	401 00	5 00		396 00
Leesburg	526 00	74 50		451 50
Melrose	50 00	50 00		
Micanopy-Archer	158 35			158 35
Palatka-St. James	171 36			171 36
Reddick	541 00			541 00
Tavares	400 00	19 00		381 00
Waldo	213 00	1 00		212 00
Webster and Center Hill	600 00			600 00
Wildwood	590 12	3 00		587 12
Williston	376 50	26 00		350 50
Total	$ 8,657 03	$ 254 00		$ 8,403 03

STATISTICAL TABLE NO. 4—JACKSONVILLE DISTRICT

Charge	Adjusted Quota	Paid on Adjusted Quota	Paid by Special Collection	Balance to Pay
Baldwin	$ 224 00			$ 224 00
Callahan	300 00	$ 94 05		205 95
Dinsmore and Hilliard	26 00	3 00		23 00
Green Cave Springs	100 00			100 00
Hastings and East Palatka	200 00			200 00
Inman	97 55			97 55
Anderson Memorial	200 00	25 00		175 00
Jacksonville-Epworth	100 00	25 00		75 00
South Jacksonville: Hendricks Memorial	250 00			250 00
Main Street	100 00	4 00		96 00
Murray Hill	200 00	4 35		195 65
Ortego	200 00	10 00		190 00
Springfield	150 00			150 00
Wesley Memorial	200 00			200 00
McClenny	103 00	11 50		91 50
St. Augustine Parrish	200 00	18 78		181 22
Starke	303 91			303 91
Total	$ 2,954 46	$ 195 68		$ 2,758 78

STATISTICAL TABLE NO. 4—MIAMI DISTRICT

Boynton	$ 200 00	$ 15 80		$ 184 20
Dania	100 00	2 43		97 57
Delray	400 00	55 00		345 00
Fort Lauderdale	200 00	18 00		182 00
Homestead	384 90	51 19		333 71
Key West: First Church	200 00	10 00		190 00
Fleming Street	300 00	40 60		259 40
Ley Memorial	100 00	5 00		95 00
Matacumbia	40 00			40 00
Grace	890 00	15 00		875 00
Highland Park	128 35	15 00		113 35
Halleman Park	73 50			73 50
Riverside	854 00	277 00		577 00
Miami-Tarboux Memorial	80 00	12 00		68 00
Miami-Trinity	1,462 50	28 04		1,434 46
Stuart	300 00	94 15		205 85
Pahokee	500 00	125 00		375 00
Pompano	66 00	42 00		24 00
Silver Dam and Perrine	140 00	9 14		130 86
Total	$ 6,419 25	$ 815 35		$ 5,603 90

STATISTICAL TABLE NO. 4—ORLANDO DISTRICT

Crescent City	$ 100 00			$ 100 00
Daytona Beach	266 00			266 00
Deland	1,068 59	$ 2 60		1,065 99
Fort Pierce	945 33			945 33
Kissimmee	200 00	78 00		122 00
New Smyrna	1000 00			1,000 00
Orlando-Broadway	305 40			305 40
Pine Castle and Loughman	277 10	82 35		187 75
Reeves Memorial	73 00	8 00		65 00
Sanford	1,618 00			1,618 00
Seville-Pierson	600 00			600 00
Zellwood	180 80	17 00		163 80
Total	$ 6,627 22	$ 187 95		$ 6,439 27

STATISTICAL TABLE NO. 4—TALLAHASSE DISTRICT

Charge	Adjusted Quota	Paid on Adjusted Quota	Paid by Special Collection	Balance to Pay
Apalachicola	$ 300 00	$ 37 05	.....	$ 262 95
Carrabelle	100 00	.....	.....	100 00
Chattahoochee	200 00	63 70	.....	136 30
East Madison	400 00	34 00	.....	366 00
Fenholloway	100 00	7 50	.....	92 50
Fort White	237 00	.....	.....	237 00
Greensboro	200 00	9 00	.....	191 00
Havana	240 00	11 50	.....	228 50
Hinson	200 00	.....	.....	200 00
Hosford Mission	100 00	22 60	.....	77 40
Jasper	801 30	5 00	.....	796 30
Lake City	400 00	.....	.....	400 00
Leon	260 00	.....	.....	260 00
Live Oak	500 00	250 00	.....	250 00
Mayo	200 00	16 38	.....	183 62
Monticello	400 00	47 50	.....	352 50
Perry	200 00	50 00	.....	150 00
Quincy	1,329 68	277 50	.....	1,052 18
Sopchoppy	375 00	5 16	.....	369 84
Waukeenah	250 00	19 44	.....	230 56
West Madison	200 00	16 00	.....	184 00
White Springs	180 00	21 10	.....	158 90
Total	$ 7,172 98	$ 893 43	.....	$ 6,279 55

STATISTICAL TABLE NO. 4—TAMPA DISTRICT

Clearwater	$ 129 12	.....	.....	$ 129 12
Largo	612 50	50 26	.....	562 24
Palm Harbor	511 10	3 10	.....	508 00
Safety Harbor	752 00	10 65	.....	741 35
Seminole	376 73	.....	.....	376 73
Gulf Park and Child's Park	109 85	8 50	.....	101 35
St. Petersburg-North Side	38 62	.....	.....	38 62
Bayshore	79 29	.....	.....	79 29
Eighth Avenue	100 00	15 00	.....	85 00
Highland	200 00	107 70	.....	92 30
Nebraska Avenue	200 00	.....	.....	200 00
Part Tampa and Interbay	165 50	.....	.....	165 50
Seminole Heights	272 18	.....	.....	272 18
Tampa Heights	979 00	.....	.....	979 00
Tarpon Springs	448 00	4 06	.....	443 94
Total	$ 4,973 89	$ 199 27	.....	$ 4,774 62

RECAPITULATION

Bartow	$ 6,361 87	$ 1,328 48	$ 2 00	$ 5,033 39
Bradenton	3,837 26	1,214 99	.....	2,622 27
Gainesville	8,657 03	254 00	.....	8,403 03
Jacksonville	2,954 46	195 68	.....	2,758 78
Miami	6,419 25	815 35	.....	5,603 90
Orlando	6,627 22	187 95	.....	6,439 27
Tallahassee	7,172 98	893 43	.....	6,279 55
Tampa	4,973 89	199 27	.....	4,774 62
Total	$47,003 96	$ 5,089 15	$ 2 00	$41,914 81

INDEX

	Page
Alphabetical Roll of Conference	18
Appointments	52
Boards of Trustees	10
Changes in District Boundaries	55
Changes in Charge Boundaries	55
Chronological Roll	12
Commission on Budget	57
Committees of One Year	11
Condensed Minutes	48
Conference Treasurer's Report	56
Conference Sessions	3
Directory of Conference Officials	2
Florida Conference Brotherhood	80
General Superintendents of Church Schools	26
General Minutes	48
In Memoriam	31
Journal of Proceedings	34
Kingdom Extension Offering	84
Lay Delegates	16
Legal Conference Officers	2
Local Preachers, Deacons, and Elders	24
Memoirs	83
Officers, Boards, and Committees	2, 8
Preachers on Trial	16
Preachers' Relief Fund	79
Quadrennial Boards	8
Quadrennial Committees	9
Quadrennial Committees of Examination	9
Report of Conference Treasurer	56
Report of Conference Secretary	82
Reports of Boards:	
Advocate Board	72
Conference Board of Finance	57
Bible Board	72
Christian Education	68
Church Extension	71
General Board of Finance	64
Hospital Board	71

INDEX—Continued

PAGE

Lay Activities 73
Missions 64
Orphanage 77

Reports of Committees:
District Conference Records 82
Lake Junaluska Methodist Assembly 81
Ministerial Training 82
On Reduction of Districts 82
Report of Orphanage Agent 85

Resolutions:
Lynching 46
Thanks 47
Standing Rules of the Conference 5
Statistical Tables 90
Supply Pastors 23
Superannuate Endowment Statistics 132
Superannuates and Widows 59

JOURNAL

of the

Florida Annual Conference

of the

Methodist Episcopal Church, South

Ninety-Second Session

BISHOP SAM R. HAY, President
DON A. COOKE, Secretary
M. H. NORTON, Conference Host

HELD AT

Orlando, Florida
June 12-16, 1935

F287
M592d

PART I

OFFICIARY, BOARDS AND COMMITTEES

FLORIDA CONFERENCE OFFICERS

Bishop Sam R. Hay, Bishop in Charge, Houston, Texas.
Isaac C. Jenkins, Secretary-Emeritus, Lake Junaluska, N. C.
Don A. Cooke, Secretary, 133 Roux St., Gainesville, Fla.
K. H. Koestline, R. A. Alley, Assistants.
C. R. Mingledorff, Statistical Secretary, Bushnell, Fla.
Assistants: C. E. Gutteridge, R. E. Carlson, Jesse Jones, E. C. Willson, O. S. Palmer, A. A. Koestline, Robt. C. Holmes, Bruce Gannaway, Clayton Calhoun, C. F. Tolle, B. M. Montgomery, G. A. Foster, Frank Robinson, J. E. Statham, Fred L. Martin.
H. L. Phifer, Treasurer, Gainesville, Fla.
P. M. Boyd, Editor, Florida Christian Advocate, Box 77, Lakeland, Fla.
Harwell Wilson, Lay Leader, Winter Haven, Fla.
Ludd M. Spivey, President, Southern College, Lakeland, Fla.
A. H. Cole, Missionary Secretary, Chattahoochee, Fla.
C. R. Shannon, Superintendent of Florida Methodist Orphanage, Benson Springs, Fla.
Clyde C. Frazier, Field Agent, Florida Methodist Orphanage, Benson Springs, Fla.
Mrs. S. H. Bowman, President, Woman's Missionary Society, Clermont, Florida.

EXECUTIVES OF BOARD OF CHRISTIAN EDUCATION

R. Ira Barnett, Executive Secretary, Box 78, Lakeland, Florida.
Harvey M. Hardin, Extension Secretary, Box 78, Lakeland, Fla.
Miss Eulalie Ginn, Director, Young People's Work, Box 78, Lakeland, Florida.

LEGAL CONFERENCE

R. I. Barnett, President, Lakeland, Florida.
Ira S. Patterson, Vice-President, Jacksonville, Florida.
I. C. Jenkins, Secretary-Treasurer, Lake Junaluska, N. C.

QUADRENNIAL BOARDS

COMMISSION ON BUDGET

'hairman, A. M. Hughlett, Lake City.
ecretary, C. E. Earnest, Bartow.
lerical—C. H. Voss, S. W. Walker, Paul W. Ellis, G. S. Roberts.
ay—F. B. Godfrey, Orlando; R. A. Gray, Tallahassee; J. T. Blalock, Jacksonville; H. H. Surrency, Gainesville; C. B. Wheeler, Seffner.

BOARD OF FINANCE

'hairman, W. K. Piner, Auburndale.
'ice-Chairman, L. M. Broyles, Clearwater.
ecretary-Treasurer, R. H. Johnson, Miami.
lerical—J. D. Hurt, R. A. Guy, W. A. Fischer, C. W. White, B. D. Bourn, W. C. Fountain.
ay—T. N. Henderson, Tampa; B. M. Pulliam, Lakeland; C. R. Shannon, Benson Springs; Frank Moor, Tallahassee; W. W. Whitehurst, Wauchula; L. P. Wilson, Ocala; C. B. Peeler, Jacksonville.

BOARD OF MISSIONS

'resident, A. F. Turner, Orlando.
'ice President, Smith Hardin, Bartow.
ecretary-Treasurer, C. H. Summers, Jasper.
lerical—John E. Ellis, J. W. Branscomb, Felix R. Hill, Jr., Garfield Evans, G. E. Summers.
ay—S. D. Harris, St. Petersburg; Mrs. T. C. Banks, Frostproof; Mrs. F. B. Godfrey, Orlando; Fred T. Mickler, Madison; A. K. Hawkins, Bradenton; L. P. McCord, Jacksonville; DeWitt Griffin, Ocala; J. T. Feaster, Miami; Mrs. W. A. Pattishall, Orlando.

BOARD OF CHURCH EXTENSION

'hairman, M. H. Norton, Tampa.
'ice-Chairman, T. F. Alexander, Tampa.
ecretary, K. H. Koestline, 215 West Gladys Street, Tampa.
'reasurer, R. J. Broyles, Gainesville.
lerical—H. F. Tolle, D. Lee Jones, J. W. Rogers, J. J. Richards, W. A. Myres.
ay—A. Branning, Lake Wales; E. M. Goodbread, White Springs; H. L. Ezell, Bradenton; H. C. Buckland, Jacksonville; T. L. Green, Gainesville; Mrs. A. T. Pearce, Miami; Drew L. Harris DeLand.

BOARD OF CHRISTIAN EDUCATION

hairman, L. D. Lowe, Sarasota.
ice-Chairman, J. L. Horton, St. Petersburg.
ecording Secretary, J. W. Blake, Plant City.
'easurer, S. A. Clark, Lakeland.
xecutive Secretary, R. Ira Barnett.
erical—J. L. Horton, P. M. Boyd, H. Stewart Austin, G. W. Hutchinson, O. Alton Murphy, J. A. Partridge, Ludd M. Spivey, C. C. Frazier, Benson Springs.
y—Angus Williams, Tampa; Dr. P. C. Harrell, Orlando; T. T. Turnbull, Monticello; W. U. Lathrop, Bradenton, J. H. Bunch, Jacksonville; Mrs. P. N. King, Williston; John R. Morris, Fort Lauderdale; Mrs. H. P. Dale, Plant City; Mrs. I. C. Jenkins, Lake Junaluska, N. C.
ecutive Committee—L. D. Lowe, J. L. Horton, J. W. Blake, Dr. S. A. Clark, J. A. Partridge, P. M. Boyd.

87763

BIBLE SOCIETY BOARD

Chairman, T. L. Z. Barr, Jacksonville.
Secretary, J. A. Hendry, Tampa.
Clerical—J. T. Mitchell, H. C. Hardin, W. J. Nease, R. E. Rutland, B. M. Montgomery, W. J. Churchwell.
Lay—Judge A. P. Wiese, Tampa; Mrs. L. M. Orr, Clermont; E. R. Hall, Lake City; Mrs. W. S. Settle, New Smyrna; N. J. Patterson, Fort Meade; Mrs. L. A. Davis, Starke; J. T. McCollum, Bushnell; Gerald Saunders, Key West.

BOARD OF CHRISTIAN LITERATURE

Chairman, P. A. Fletcher, Sanford.
Secretary, A. A. Koestline, Homestead.
Clerical—H. H. Waller, W. M. Mullen, W. W. Laite, C. F. Tolle, J. E. Shepherd.
Lay—J. G. Beddingfield, Tampa; E. B. Walthall, Winter Haven; A. M. Hall, Apopka; Milton A. Smith, Tallahassee; J. M. Mason, Sarasota; Mrs. A. F. Baines, Jacksonville; L. W. Duval, Ocala; O. B. McClure, Palatka.

QUADRENNIAL COMMITTEES

COMMITTEE ON MEMOIRS

J. F. Bell, Chairman, A. C. McCall, S. I. Hendrix, W. F. Jones, C. T. Howes, J. G. Stradley, V. T. Crawford, R. A. Selby.

COMMITTEE ON CONFERENCE RELATIONS

H. A. Spencer, Chairman, A. C. Riviere, J. B. Reid, D. D. Dieffenwierth, W. E. Sewell, E. L. Hollady, R. Z. Tyler.

COMMITTEE ON ADMISSIONS

W. A. Cooper, Chairman, W. F. Dunkle, Vice-Chairman, C. E. Gutteridge, Secretary, R. L. Allen, F. E. Steinmeyer, W. T. Brantley, J. A. Tolle, W. C. Rogers.

COMMITTEES AND UNDERGRADUATES

Admission on Trial—A. G. Cox, Chairman, Paul L. Redfearn, secretary, J. F. Clark.

Committee of First Year—D. B. Sargent, G. M. Glazier, M. H. Wyatt.

Class of First Year.—James Willis Blitch, Eugene Clayton Calhoun, William A. Crow, William Frederick Dunkle, Jr.

Committee of Second Year.—Don A. Cooke, Shuler Peele, C. M. Cotton.

Class of Second Year—Clare S. Hall, Oscar K. Magarian, E. D. Conway.

Committee of Third Year.—J. W. Hamilton, John T. Gaines, E. J. Pendergrass.

Class of Third Year.—Raymond A. Alley, Edwin Clyde Willson, Romi Pitt Marshall.

Committee of Fourth Year.—K. Hollister, C. M. Samford, T. C. O'Steen.

Class of Fourth Year.—George A. Foster, H. Stewart Austin, Johnson Edward McKinley, Frank Robinson, James Roy Hill, William R. Bolan Collye Wellman Alford.

BOARDS OF TRUSTEES

FLORIDA SOUTHERN COLLEGE

J. E. Wall, Chairman; L. N. Pipkin, Vice-Chairman; R. I. Barnett, Secretary; E. T. Roux, Jr., Treasurer.

Term Expiring 1936.—Smith Hardin, Bartow; J. L. Horton, St. Petersburg; A. F. Turner, Orlando; L. N. Pipkin, Mulberry; R. L. Cline, Lakeland; F. B. Jackson, Tampa; E. T. Roux, Plant City; Harris Sims, Alumni Trustee, Lakeland.

Term Expiring 1937.—J. E. Wall, Tampa; G. F. Scott, Lakeland; R. I. Barnett, Lakeland; A. M. Hughlett, Lake City; C. F. Tolle, Tampa, Alumni Trustee; L. D. Edge, Groveland.

Term Expiring 1938.—S. W. Walker, Jacksonville; J. H. Daniel, Tallahassee; G. S. Roberts, Miami; L. P. McCord, Jacksonville; J. P. Hilburn, Tampa.

Mrs. C. W. Palmore, Alumni Trustee, Lakeland; J. H. Kirkland, Auburndale; C. S. Joseph, Lakeland; A. J. Peddy, Lakeland; J. D. Randall, Orlando.

ORPHANAGE BOARD

. P. Hagan, President, Sanford; R. F. Hodnett, Secretary, Perry; Calvin Brinkley, Treasurer, Jacksonville.

lerical.—J. W. Austin, C. W. White, P. A. Fletcher, Smith Hardin, R. F. Hodnett, M. H. Norton, C. K. Vliet.

ay.—Calvin Brinkley, W. H. Combs, L. P. Hagan, J. D. Randall, E. B. Walthall, T. L. Walker, Mrs. W. S. Thornton, Mrs. J. D. Randall; the Presiding elder of the district in which the Home is located, the President of the Florida Conference Woman's Missionary Society, and the Conference Lay Leader.

FLORIDA CHRISTIAN ADVOCATE

A. Fletcher, President; R. E. Wicker, Secretary; H. W. Blackburn, Treasurer.

erm Expiring 1936.—H. W. Blackburn, A. F. Turner, J. W. Henderson.

erm Expiring 1937—P. A. Fletcher, H. C. Buckland.

erm Expiring 1938.—W. A. Fischer, R. E. Wicker, A. K. Hawkins.

PREACHERS' RELIEF FUND

W. White, Chairman; L. P. McCord, Treasurer; C. C. Frazier, L. P. Driskell, H. L. Ezell, J. C. Bedingfield, T. L. Z. Barr.

FLORIDA CONFERENCE BROTHERHOOD

nith Hardin, President; G. S. Roberts, Vice-President; C. E. Gutteridge, Secretary, Nokomis; H. L. Phifer, Treasurer, Gainesville.

ustees.—C. E. Gutteridge, two years; D. D. Dieffenwierth, one year; G. S. Roberts, three years.

TRUSTEES OF SOUTHERN ASSEMBLY

erm Ending 1935.—C. W. White.

erm Ending 1936.—J. T. Feaster.

COMMITTEES OF ONE YEAR

DISTRICT CONFERENCE RECORDS: J. L. Hunter, C. S. Gardner, H. Cowan, A. A. Koestline, Joe Barton, Laurie G. Ray, W. R. Howell and C. Powell.

SABBATH OBSERVANCE: R. E. Wicker, J. F. Clark, W. E. Sewell, J. McKinley, R. B. Templeton, R. Z. Tyler, J. G. Stradley, and W. J. Ashorth

PUBLIC WORSHIP: M. H. Norton, J. G. Stradley and Cushman Radeugh.

WOMAN'S MISSIONARY SOCIETY

Officers

esident, Mrs. S. H. Bowman, Clermont.

ce-President, Mrs. I. C. Jenkins, Lake Junaluska, N. C.

nference Secretary, Mrs. M. A. Salvo, 304 Atlantic Blvd., Jacksonville.

easurer, Mrs. A. F. Baines, 15 E. Sixth St., Jacksonville.

cording Secretary, Mrs. R. G. Albury, 820 S. Blvd., Tampa.

cretary, Missionary Education of Children, Mrs. H. P. Dale, Plant City.

ssion and Bible Study, Mrs. W. M. Ives, Lake City.

ristian Social Relations, Mrs. O. O. McCollum, 2345 Park St., Jacksonville.

pplies, Mrs. E. C. Langston, 805 Euclid Ave., Orlando.

erature and Publicity, Mrs. R. G. Rives, 1620 Seminole Road, Jacksonville.

District Secretaries

ADENTON—Mrs. L. Y. Redwine, 1006 First St., Fort Myers.

INESVILLE—Mrs. M. G. Potter, Bushnell.

CKSONVILLE—Mrs. J. T. Blalock, 939 Jasmine Pl., Jacksonville.

KELAND—Mrs. D. P. Ellsworth, Box 1411, Winter Haven.

AMI—Mrs. A. T. Pearce, 1792 S. W 11th St., Miami.

LANDO—Mrs. W. A. Pattishall, 627 Park Lake Ave., Orlando.

LLAHASSEE—Mrs. T. P. Jordan, Lake City.

MPA—Mrs. C. D. Williams, 211 W. Park, Tampa.

PART II

CONFERENCE ROLLS

a. CHRONOLOGICAL ROLL

Name	Entered on Trial Conference	Year	Years Effec.	Ordained Deacon	Ordained Elder
Barnett, R. H.	Florida	1869	61	1872	1874
Partridge, H. E.	Florida	1872	55	1873	1874
Poage, W. M.	S. W. Missouri	1876	44	1876	1878
Cason, J. R.	Little Rock	1874	53	1876	1878
Housholder, A. E.	Holston	1876	54	1877	1880
Saunders, C. A.	Florida	1877	32	1879	1882
Gross, Jas. M.	Holston	1877	51	1879	1882
Hilburn, J. P.	White River	1880	49	1882	1885
Chapman, Jas. S.	Indian Mission	1879	44	1881	1883
Carpenter, W. J.	S. W. Missouri	1881	54	1883	1885
Wilson, J. Edgar	Baltimore	1881	46	1883	1885
Gaines, H. T.	N. Mississippi	1883	49	1885	1886
Boggess, Olin	St. Louis	1884	37	1887	1889
Pixton, F.	Florida	1886	47	1888	1890
Patterson, I. S.	Florida	1887	45	1890	1892
Scott, Samuel	Florida	1887	28	1874	1885
Sellers, G. W.	Florida	1887	19	1889	1891
Rape B. T.	Florida	1888	35	1891	1893
MacFarlan, Allan	South Carolina	1888	25	1890	1893
Cooper, W. A.	Kentucky	1889	46	1891	1893
Hill, F. R. Jr.,	St. Louis	1889	46	1891	1893
Mann, A. M.	Florida	1890	35	1892	1894
Sewell, W. E.	Memphis	1890	45	1891	1894
Jones J. C.	North Carolina	1890	41	1892	1894
Blackburn, C. Fred	Florida	1891	43	1893	1896
Gates, E. J.	Florida	1891	41	1893	1895
Taylor, J. W.	North Georgia	1891	31	1893	1895
Norton, W. C.	Florida	1891	43	1892	1894
Major, J. D.	East Columbia	1891	28	1893	1902
Broyles, L. M.	N. Mississippi	1892	43	1894	1896
Mickler, J. E.	Florida	1893	27	1895	1896
Walker, S. W.	Florida	1893	43	1895	1896
Yeats, J. L.	Texas	1893	19	1895	1897
French, J. S.	Holston	1893	42	1895	1897
Bell, Joseph F.	Florida	1894	42	1892	1898
Hardin, Smith	Florida	1895	41	1896	1898
White, C. W.	Florida	1894	41	1896	1901
Sumner, R. L.	Florida	1895	15	1898	1921
Nease, W. J.	South Georgia	1895	32	1896	1908
Dutill, Howard	Florida	1895	30	1892	1892
Bell, Middleton T.	Florida	1896	30	1889	1903
Williams, Thos	South Georgia	1896	39	1896	1900
York, G. H.	Florida	1897	34	1899	1903
Jones, W. F.	North Carolina	1897	34	1895	1907
Kilgore, J. L.	Louisville	1897	22	1899	1901
Guy, J. T.	Holston	1897	38	1900	1902
Steinmeyer, F. E.	Florida	1898	37	1900	1903
Mitchell, J. T.	Florida	1898	37	1898	1903
Lowe, L. D.	North Georgia	1898	31	1908	1910
Newkirk, W. H.	West Texas	1898	21	1901	1908
Jenkins, I. C.	North Alabama	1899	36	1901	1903
Dunkle, W. F.	Indian Mission	1899	36	1899	1903
Cole, A. H.	Florida	1899	34	1903	1905

Name	Entered on Trial Conference	Year	Years Effec.	Ordained Deacon	Ordained Elder
ummers, C. H.	Florida	1900	35	1900	1904
oberts, G. S.	Florida	1901	34	1901	1905
Iyres. W. A.	Florida	1901	34	1901	1906
arr, T. L. Z.	Florida	1901	31	1901	1907
almer, W. J.	North Texas	1901	34	1902	1905
llis, P. W.	South Georgia	1902	33	1902	1904
ustin, J. W.	Florida	1903	33	1901	1912
ewis, J. D.	North Georgia	1902	33	1901	1901
laeflinger, H. J.	Florida	1903	32	1903	1906
orton, M. H.	Florida	1903	32	1905	1907
arnett, R. Ira	Florida	1903	32	1902	1906
pencer, H. A.	Western Virginia	1903	32	1904	1908
ook, C. E.	South Georgia	1903	32	1905	1907
lathison, C. W.	N. Alabama	1903	31	1892	1903
ogers, J. W.	N. Mississippi	1904	31	1906	1909
ser, L.	Florida	1904	26	1906	1907
lodnett, R. F.	North Georgia	1905	30	1905	1909
lughlett, A. M.	Memphis	1905	30	1907	1909
lendrix, S. I.	Florida	1906	29	1904	1910
lendry, G. P.	South Georgia	1906	14	1908	1910
atterson, F. J.	Florida	1906	28	1909	1913
enny, G. P.	South Carolina	1906	10	1901	1906
urcell, J. S.	Louisiana	1907	28	1905	1909
ourn, B. D.	South Georgia	1907	28	1909	1911
dams, T. R.	Florida	1907	27	1909	1911
Voodward, J. E.	Florida	1907	27	1910	1913
lullen, W. M.	Tennessee	1907	27	1909	1911
mith, E. Watt	Louisville	1907	28	1907	1911
lark, J. F.	Florida	1907	28	1909	1911
ooks, E. M.	Alabama	1907	28	1907	1911
rantley, W. T.	Florida	1908	27	1910	1918
hampion, F. H.	N. Arkansas	1908	25	1912	1914
ouliette, J. T.	Alabama	1908	27	1909	1912
ieffenwierth, D. D.	Florida	1908	26	1911	1916
ones, Jesse J.	North Alabama	1908	22	----	1893
cott, Geo. F.	Florida	1908	26	1896	1906
olsom, R. E. L.	Florida	1909	22	1885	1913
utchinson, G. W.	South Georgia	1909	26	1909	1913
cMullen, W. O.	North Georgia	1909	26	1911	1913
erez, G.	Florida	1909	26	1911	1913
ooney, J. B.	Florida	1909	23	1913	1915
elby, R. A.	Kentucky	1909	26	1911	1913
olle, H. F.	Mississippi	1909	26	1901	1912
ilson, S. A.	Florida	1909	25	1912	1917
rickland, W. G.	Florida	1910	25	1912	1914
tephens, G. R.	South Georgia	1910	24	1913	1915
artridge, J. A.	North Georgia	1910	25	1912	1914
ollister, K.	Florida	1910	22	1910	1918
ryant, W. E.	Alabama	1911	24	1908	1912
urn, J. L.	South Georgia	1911	16	1913	1923
hepherd, J. E.	Florida	1911	23	1914	1916
chards, J. J.	Alabama	1911	24	1913	1915
gan, Holmes	Florida	1911	24	1913	1915
nkins, James E.	N. Alabama	1911	24	1913	1916
ardin, H. C.	Florida	1911	24	1913	1915
awk, Carlock	Holston	1911	23	1914	1916
scher, W. A.	Florida	1912	23	1914	1916
ooke, C. W.	Florida	1912	23	1891	1893
ivey, L. M.	St. Louis	1912	23	1914	1916

Name	Entered on Trial Conference	Year	Years Effec.	Ordained Deacon	Ordained Elder
Murray, J. D.	Florida	1912	23	1914	1916
Ellis, J. E.	N. Georgia	1912	21	1911	1916
Fletcher, P. A.	Florida	1913	21	1916	1920
Ferguson, T. A.	Mississippi	1913	22	1915	1917
Daniel, J. H.	Florida	1913	22	1915	1917
Churchwell, W. J.	South Georgia	1913	21	1915	1917
Hendry, J. A.	Florida	1913	22	1915	1917
Thompson, Homer	North Georgia	1913	22	1915	1917
Guy, R. A.	Florida	1914	21	1916	1922
Fountain, W. C.	Florida	1914	21	1916	1918
Cowan, H. G.	Alabama	1914	21	1916	1918
Summers, G. E.	Florida	1914	17	1914	1919
Simpson, L. B.	Illinois	1914	15	1916	1918
Rutland, R. E.	North Georgia	1914	20	1917	1918
Nelson, W. L.	Tennessee	1914	21	1916	1920
Munro, L.	Florida	1914	21	1913	1916
McCall, A. C.	Florida	1914	21	1916	1918
Hunter, J. L.	Florida	1914	19	1918	1920
Horton, J. L.	Memphis	1914	21	1916	1918
Hartsfield, J. E.	Florida	1914	21	1916	1919
Gutteridge, C. E.	Florida	1915	20	1917	1919
Allen, R. L.	Tennessee	1915	20	1917	1919
Wright, L. E.	North Georgia	1915	20	1911	1919
Rogers, W. C.	Florida	1915	19	1918	1920
Lee, T. M.	North Georgia	1915	17	1916	1919
Reid, J. B.	Florida	1916	19	1918	1920
Hancock, A. H.	Florida	1916	17	1920	1924
Tyler, C. J.	South Georgia	1916	14	1919	1921
Smith, A. P.	Tennessee	1917	18	1919	1922
Tyler, R. Z.	N. Georgia	1918	15	1923	1925
Gardner, C. S.	Florida	1919	16	1921	1923
Lewis, J. E.	Florida	1919	16	1921	1924
Koestline, K. H.	Florida	1919	16	1921	1929
Gaines, J. P.	Florida	1920	15	1921	1924
Frazier, C. C.	Florida	1920	13	1924	1927
Evans, Garfield	Tennessee	1920	15	1922	1924
Statham, J. E.	North Georgia	1920	15	1922	1924
Skipper, J. E.	Florida	1920	15	1922	1924
Rosenberry, G. W.	Florida	1920	15	1895	1897
Herndon, W. H.	Florida	1920	15	1922	1924
Glazier, G. M.	Florida	1921	14	1923	1925
Godfrey, A. A.	W. N. C.	1921	14	1922	1925
Cramer, F. W.	Florida	1921	10	1923	1925
Carlton, T. W.	Florida	1921	14	1924	1929
Caldwell, R. T.	Florida	1921	14	1923	1925
Boyd, H. B.	Florida	1921	13	1924	1929
Blake, J. W.	North Georgia	1921	14	1923	1929
Thompson, M. E.	Florida	1921	13	1923	1929
Howell, W. R.	Illinois	1921	12	1925	1929
Myer, M. E.	Florida	1921	13	1924	1929
Smith, M. L.	Florida	1921	14	1923	1929
Driskell, L. P.	Florida	1922	13	----	1929
Cox, A. G.	Florida	1922	13	1924	1929
Cooke, Don A.	Florida	1922	11	1924	1929
Broyles, R. J.	North Georgia	1922	13	1924	1929
Bridges, J. A.	Alabama	1922	13	1916	1929
Barton, Joseph	Florida	1922	13	1923	1929
Reid, L. M.	Florida	1922	13	1924	1929
Mingledorff, C. R.	Florida	1922	13	1924	1929

Name	Entered on Trial Conference	Year	Years Effec.	Ordained Deacon	Ordained Elder
Kersey, R. F.	Florida	1922	13	----	1900
Jones, W. J.	Florida	1922	13	1915	1917
Jones, J. E.	Florida	1922	13	1924	1927
Blackburn, H. W.	Florida	1923	12	1924	1927
Trigg, P. B.	Florida	1923	10	1928	1930
Stradley, J. G.	Florida	1923	12	1925	1927
Sargent, D. B.	North Alabama	1923	10	1927	1929
Riviere, A. C.	Florida	1923	12	1924	1927
Redfearn, P. L.	Florida	1923	12	1925	1928
Piner, W. K.	Florida	1923	12	1887	1889
Alford, C. W.	Florida	1923	3	1925	----
Crawford, V. T.	Kentucky	1924	11	1924	1926
Wicker, R. E.	Florida	1924	9	1926	1928
Ward, J. E.	North Georgia	1924	11	1926	1928
Samford, C. M.	New Mexico	1924	11	1926	1928
Tyler, H. W.	Florida	1924	8	1914	1931
Turner, A. F.	Florida	1924	10	1927	1929
Standifer, E. T.	Northwest	1924	11	1926	1928
Paula, R.	Florida	1924	11	1926	1928
Palmer, O. Sewell	Florida	1924	8	1928	1930
Howes, C. T.	Florida	1924	11	1926	1928
Bullock, H. M.	Florida	1925	9	1927	1929
Voss, C. H.	Florida	1925	9	1928	1930
Philpot, E. N.	Florida	1925	9	1928	1930
Martin, W. J.	Florida	1925	10	1927	1929
Lilly, J. P.	Florida	1925	10	1927	1929
Hurt, J. D.	Florida	1925	10	1925	1931
Carlson, R. E.	Florida	1926	6	1931	1933
Waller, H. H.	South Georgia	1926	9	1928	1930
Tolle, C. F.	Florida	1926	9	1930	1932
Murphy, O. A.	Florida	1926	9	1922	1926
Montgomery, B. M.	North Georgia	1926	9	1927	1930
Martin, F. L., Jr.	Florida	1926	9	1928	1932
Holmes, R. C.	Florida	1926	9	1927	1930
Buhrman, A. R.	Florida	1926	9	1928	1930
Cotton, C. M.	Florida	1927	8	1929	1931
Wyatt, M. H.	Florida	1927	8	1929	1931
Palmer, B. W.	Florida	1927	5	1932	1934
O'Steen, T. C.	Florida	1927	8	1929	1932
Maynard, D. M.	Florida	1927	8	1926	1929
Laite, W. W.	Florida	1927	8	1913	1915
Koestline, A. A.	Florida	1927	8	1929	1931
Jones, D. L.	Florida	1927	8	1929	1931
Howell, O. C.	Florida	1927	8	1929	1931
Hollady, E. L.	Florida	1927	8	1929	1931
Hamilton, J. W.	Florida	1927	8	1929	1932
Branscomb, J. W.	Florida	1928	7	1930	1932
Viggins, H. L.	Florida	1928	7	1930	1932
Tliet, C. K.	Florida	1928	7	1928	1932
Tolle, J. A.	Florida	1928	7	1930	1932
Huggins, W. L.	Florida	1928	7	1930	1932
Hardin, H. M.	Florida	1928	5	1932	1934
Pappas, P. J.	Florida	1929	6	1926	1928
Page, Royal	South Georgia	1929	6	1932	1934
Hannaway, B. F.	Florida	1930	5	1932	1934
Pulpepper, J. B. Jr.	Florida	1930	5	1932	1934
Boyd, P. M.	Florida	1930	5	1932	1934
Boland, Wm. R	Florida	1930	--	1932	----
Ashworth, W. J.	Florida	1930	5	1932	1934

Ray, L. G.	Florida	1930	5	1932	1934
Powell, G. C.	Florida	1930	5	1932	1934
Pendergrass, E. J.	Florida	1930	5	1932	1934
Peele, Shuler,	Florida	1930	5	1932	1934
Norton, E. F.	Florida	1930	4	1933	1935
McKinley, J. E.	Florida	1931	3	1934	----
Hill, J. R.	Florida	1931	3	1931	----
Foster, G. A.	Florida	1932	3	1934	----
Austin, H. S.	Florida	1932	3	1934	----
Robinson, Frank	Florida	1932	3	1934	----
Marshall, R. P.	Florida	1932	3	1934	----
Alley, R. A.	Florida	1933	2	1935	----
Willson, E. C.	Florida	1933	2	1935	----

PREACHERS ON TRIAL

Clare Stevens Hall	1934	Second Year
Oscar K. Magarian	1934	Second Year
E. Davis Conway	1933	Second Year
William F. Dunkle, Jr.	1933	First Year
James Willis Blitch	1934	First Year
Eugene Clayton Calhoun	1934	First Year
William A. Crow	1935	First Year

b. ALPHABETICAL ROLL AND DIRECTORY

Note.—Number in parenthesis after name indicates class of member on rial. * Member Florida Conference Brotherhood. (a) Not present at roll :all.

Name	Address	Appointment
Adams, T. R.	Boca Grande	Boca Grande-Ft. Ogden
Alford, C. W.	LaBelle	LaBelle
Allen, R. L.	West Palm Beach	First Church
Alley, R. A.	Trenton	Trenton
Ashworth, W. J.	Sulphur Springs	Sulphur Springs-Oak Grove
Austin, H. S.	Ft. White	Ft. White
Austin, J. W.	Benson Springs	Benson Springs
Barnett, R. H.	1016 S. Blvd., Lakeland	Superannuate
Barnett, R. Ira	Box 78 Lakeland	Executive Secretary
Barr, T. L. Z.	15 E. 59 St., Jacksonville	Main Street
Barton, Joseph	Sopchoppy	Sopchoppy
Bell, J. F.	New Smyrna	New Smyrna
Bell, M. T.	Palmetto	Superannuate
Blackburn, C. F.	304 Evans St., Orlando	Superannuate
Blackburn, H. W.	208 E. Palmola Drive, Lakeland	Presiding Elder
Blake, J. W.	Plant City	Plant City
Blitch, J. W. (1)	Zolfo Springs	Zolfo
Boggess, Olin	Ocala	Superannuate
Boland, W. R.	Trilby	Trilby
Bourn, B. D.	Hastings	Hastings
Bourn, J. L. (a)	Box 225, Bowling Green	Superannuate
Boyd, H. B.	Greensboro	Greensboro
Boyd, P. M.	1002 S. Blvd., Lakeland	College Heights
Branscomb, J. W.	Arcadia	Arcadia
Bridges, J. A.	Montverde	Zellwood-Ocoee
Brantley, W. T.	High Springs	High Springs
Broyles, L. M.	Clearwater	First Church
Broyles, R. J.	Gainesville	Gainesville
Bryant, W. E.	Umatilla	Umatilla
Buhrman, A. R.	Palmetto	Palmetto
Bullock, H. M. (a)	Carlinville, Ill.	Professor Blackburn College
Caldwell, R. T.	Mulberry	Mulberry
Calhoun, E. C. (1)	Pinecastle	Pinecastle-Conway
Carlson, R. E.	Islamarada	Matecumbe
Carlton, T. W.	Manatee	Manatee
Cason, J. R. (a)	Delray Beach	Superannuate
Carpenter, W. J.	Oviedo	Ovideo
Carrera, D. (a)	1613 9th Ave., Tampa	Superannuate
Champion, F. H.	Woodville	Superannuate
Chapman, J. S. (a)	Box 103, New Smyrna	Superannuate
Churchwell, W. J.	107½ E. Belmar, Lakeland	Financial Agent
Clark, J. F.	Bowling Green	Bowling Green
Cole, A. H.	Chattahoochee	Chattahoochee
Conway, E. Davis (2)	Nacatee	Nacatee
Cook, C. E.	Waldo	Waldo
Cooke, D. A.	Gainesville	Director, Wesley Foundation, U. of Fla.
Cooper, W. A.	Quincy	Quincy
Cotton, C. M.	Frostproof	Frostproof
Couliette, J. T.	Moore Haven	Moore Haven
Cowan, H. B.	R. F. D., Homestead, Silver Palm Route	Silver Palm-Perrine

Name	Address	Appointment
Cox, A. G.	Havana	Havana
Crawford, V. T.		Leave of Absence
*Crooke, C. W.	409 W. 20th St. Jacksonville	Field Secy, Anti-Saloon League
*Cramer, F. W. (a)	Ridgeville, Ga.	Superannuate
Crow, William A.	Duke University	Student
*Culpepper, J. B., Jr	411 Simonton St., Key West	First Church
*Daniel, J. H.	Tallahassee	Trinity Church
*Dieffenwierth, D. D.	3804 Pearl St. Jacksonville	Anderson Memorial
Driskell, L. P.	Wellborn	Wellborn
*Dunkle, W. F. Sr.	1103 E. Amelia, Orlando	Presiding Elder
Dunkle, W. F., Jr. (1)	Emory Univ., Georgia	Student
*Dutill, Howard (a)	Umatilla	Superannuate
*Ellis, John E.	Lakeland	First Church
*Ellis, P. W.	Ocala	Ocala
*Evans, Garfield	Tavares	Tavares
Ferguson, T. A.	Vero Beach	Vero Beach
*Fischer, W. A.	Fort Meade	Fort Meade
*Fletcher, P. A.	Sanford	Sanford
Folsom, R. E. L. (a)	Lakeland	Superannuate
Foster, G. A.	4650 Polaris St. Jacksonville	Inman & Murray Hill
*Fountain, W. C.	6329 N. E. 2nd Ave., Miami	Grace
Frazier, C. C.	Benson Springs	Orphanage Agent
*French, J. S.	819 Park St., Jacksonville	Riverside Park
*Gaines, H. T. (a)	107 Landon Ave., South Jacksonville	Superannuate
Gaines, J. P.	Wauchula	Wauchula
Gannaway, B. F.	617 N. Parramore, Orlando	Concord Park
Gardner, C. S.	New Port Richey	New Port Richey
*Gates, E. J. (a)	Manatee	Superannuate
*Glazier, G. M.	1201 E. 14th St., Jacksonville	Epworth
*Godfrey, A. A.	Lee	East Madison
*Gross, J. M. (a)	275 92nd St., N.E., Miami	Superannuate
*Gutteridge, C. E.	Nokomis	Venice-Nokomis
Guy, J. T.	Oakland Park	Oakland Park-Progresso
Guy, R. A.	509 Hanna St., Tampa	Seminole Heights
*Haeflinger, H. J. (a)	927 Woodrow Ave., High Point, N. C.	Superannuate
*Hall, C. S. (2)	4016 Spruce St., West Palm Beach	Northwood
Hamilton, J. W.	327 75th St., N. St. Petersburg	Pasadena
Hancock, A. H.	Clermont	Clermont
Hardin, H. C.	Leesburg	Leesburg
*Hardin, Harvey M.	Box 78, Lakeland	Extension Secretary
*Hardin, Smith	Bartow	Bartow
Hartsfield, J. E.	Webster	Webster
Hawk, Carlock	Ft. Myers,	Ft. Myers
Hendrix, S. I.	Reddick	Reddick
*Hendry, J. A.	615 Selma Ave., Tampa	Nebraska Avenue
Hendry, G. P.	Pinetta	Superannuate
Herndon, W. H.	Bronson	Bronson
*Hilburn, J. P.	3110 Bay-to-Bay, Tampa	Superannuate
*Hill, Felix R., Jr.	424 Platt St., Tampa	Hyde Park
*Hill, J. R.	Callahan	Callahan
*Hodnett, R. F.	Perry	Perry

Name	Address	Appointment
Hollady, E. L	Punta Gorda	Punta Gorda
Hollister, K.	Stuart	Stuart
Holmes, R. C.	Miami Beach	Miami Beach
Horton, J. L.	Box 1138, St. Petersburg	First Church
Housholder, A. E. (a)	312 E. Anderson Ave., Knoxville, Tenn.	Superannuate
Howell, O. C.	Safety Harbor	Safety Harbor
Howell, W. R.	Seville	Seville
Howes, C. T.	Groveland	Groveland
Huggins, W. L.	Williston	Williston
Hughlett, A. M.	Lake City	Lake City
Hunter, J. L.	707 N. Tenn., Lakeland	Myrtle Street
Hurt, J. D.	2110 Central Ave., Tampa	Tampa Heights
Hutchinson, G. W.	118 King St., St. Augustine	St Augustine
Jenkins, I. C. (a)	Lake Junaluska, N. C.	Superannuate
Jenkins, J. E.	Bunnell	Bunnell
Jones, D. L.	Madison	West Madison
Jones, J. C. (a)	Lem Turner Road, Jacksonville	Superannuate
Jones, J. E.	Dunnellon	Dunnellon
Jones, J. J.	Citra	Superannuate
Jones, W. F.	2446 Cherokee Ave., Jacksonville	Ortega
Jones, W. J. (a)	1785 N. W. 50th St., Miami	
Kersey, R. F.	Mims	Mims-Geneva
Kilgore, J. L. (a)	Route 1, Box 37, Stone Mountain, Ga.	Superannuate
Koestline, A. A.	Homestead	Homestead
Koestline, K. H.	215 W. Gladys St. Tampa	Highland Avenue
Laite, W. W.	1651 Talbot Ave., Jacksonville	Avondale
Lee, T. M. (a)	Stevens, Georgia	Superannuate
Lewis, J. D.	Kissimmee	Kissimmee
Lewis, J. E.	Route 1, Largo	Trinity-Gulfport
Lilly, J. P.	Cocoa	Cocoa
Logan, Holmes, (a)	Benson Springs	Editor Orphan's Friend
Lowe, L. D.	Sarasota	Sarasota
McCall, A. C.	1851 38th St., So. St. Petersburg	Child's Park
MacFarlan, Allan	3261 S. W. 23rd Terrace, Miami	Superannuate
McKinley, J. F.	Hawthorne	Hawthorne
McMullen, W. O.	Brooksville	Brooksville
Magarian, O. K. (2)	903 Michigan Ave., Orlando	Walker Memorial
Major, J. D.	S. Miss. Ave., Lakeland	Superannuate
Mann, A. M.	Palm Harbor	Superannuate
Marshall, R. P. (a)	Dania	Dania
Martin, F. L., Jr.	Dunedin	Dunedin - Palm Harbor
Martin, W. J.	Brooksville	Spring Lake
Mathison, C. W.	3108 8th Ave., Tampa	Eighth Avenue
Maynard, D. M. (a)	Scarritt College, Nashville	Professor
Mickler, J. E. (a)	DeLand	Superannuate
Mingledorff, C. R.	Bushnell	Bushnell
Mitchell, J. T.	Kathleen	Kathleen
Montgomery, B. M.	Starke	Starke
Mullen, W. M.	Cross City	Cross City
Murphy, O. A.	North Clara St., DeLand	DeLand
Munro, L.	Boynton	Boynton
Murray, J D.	Sebastian	Sebastian

Name	Address	Appointment
Myer, M. E.	Homeland	Homeland-Alturas
*Myres, W. A.	430 S. Virginia Ave. Gainesville	Presiding Elder
*Nease, W. J.	White Springs	White Springs
Nelson, W. L.	Pompano	Pompano
*Newkirk W. H.	706 West Virginia Ave., Tampa	Superannuate
Norton, E. F.	Crescent City	Crescent City
Norton, M. H.	213 Lee St., Tampa	Presiding Elder
*Norton, W. C.	Seffner	Seffner
Oser, L. (a)	Miami	Latin Mission
*O'Steen, T. C.	Alachua	Alachua
Page, Royal	Okeechobee	Okeechobee
*Palmer, B. W.	161 S. W. 9th St., Miami	Highland Park & Holloman Park
Palmer, O. Sewell	Delray Beach	Delray Beach
*Palmer, W. J.	Inverness	Inverness
*Pappas, P. J.	Dunedin	Conference Evangelist
*Partridge, H. E.	82 Park Lake Ave. Orlando	Superannuate
*Partridge, J. A.	Parrish	Parrish
*Patterson, F. J.	Tallahassee	Presiding Elder
Patterson, I. S. (a)	344 West 10th St., Jacksonville	Superannuate
Paula, R. (a)	2309 16th St., Tampa	Latin Mission
Peele, Shuler	619 Williams St., Key West	Fleming Street
Pendergrass, E. J.	Fort Pierce	Fort Pierce
*Penny, G. P. (a)	1028 S. W. 2nd St., Miami	Superannuate
Perez, G. (a)	1022 Virginia Ave., Key West	Latin Mission
Philpot, E. N.	Tarpon Springs	Tarpon Springs
*Piner, W. K.	Auburndale	Auburndale
*Pixton, Fred	4006 Taliaferro St., Tampa	Superannuate
*Poage, W. N. (a)	607 Horatio, Tampa	Superannuate
Powell, G. C.	Rt. 2, St. Petersburg	Seminole
Purcell, J. S.	Dade City	Dade City
*Rape, B. T. (a)	Live Oak	Superannuate
Ray, L. G.	8 North Sixth St., Fernandina	Fernandina
Redfearn, P. L.	Live Oak	Live Oak
*Reid, J. B.	Avon Park	Avon Park
*Reid, L. M.	Waukeenah	Waukeenah
*Richards, J. J.	310 Marion St. Jacksonville	Hendricks Memorial
*Riviere, A. C.	Largo	Largo
*Roberts, G. A.	121 N. W. 10th Ave., Miami	Riverside
Robinson, Frank	3708 36th St., Tampa	Edgewood-Hillsboro
*Rogers, J. W.	Monticello	Monticello
Rogers, W. C.	Micanopy	Micanopy
*Rooks, E. M.	Green Cove Springs	Green Cove Springs
*Rooney, J. B. (a)	Umatilla	Superannuate
*Rosenberry, G. W.	Bradenton	Presiding Elder
*Rutland, R. E.	Fort Lauderdale	Fort Lauderdale
Samford, C. M.	624 N. Ridgewood Ave., Daytona Beach	Daytona Beach
*Saunders, C. A. (a)	Box 994, Pompano	Superannuate
Sargent, D. B.	1114 Fern Creek Ave., Orlando	Reeves Memorial
*Scott, G. F.	821 Johnston Ave., Lakeland	Professor Sou. College

Name	Address	Appointment
Scott, S.	Brooksville	Superannuate
Selby, R. A.	Fulford	Fulford-Ojus
Sellers, G. W.	Melrose	Melrose
Sewell, W. E.	Riverview	Riverview
Shepherd, J. E.	Titusville	Titusville
Simpson, L. B.	Citra	Citra
Skipper J. E.	Lake Butler	Lake Butler
Smith, A. P. (a)	Winter Garden	Winter Garden
Smith, E. Watt	Bradenton	Bradenton
Smith, M. L.	Key West	Ley Memorial
Spencer, H. A.	Palatka	Palatka
Spivey, L. M. (a)	Lakeland	President Southern College
Standifer, E. T.	Route 3, Box 602, Jacksonville	Dinsmore-Epperson
Statham, J. E.	3006 Bay Court, Tampa	Bayshore-Port Tampa
Steinmeyer, F. E.	Winter Haven	Winter Haven
Stephens, G. R.	413 N. E. 46 St., Miami	Tarboux Memorial
Stradley, J. G.	1404 Pinecrest, Orlando	Broadway
Strickland, W. G.	MacClenny	Baldwin-MacClenny
Summers, C. H.	Jasper	Jasper
Summers, G. E.	115 Stockton St., Jacksonville	Wesley Memorial
Sumner, R. L.	Clearwater	Belmont Park
Taylor, J. W.	Wildwood	Superannuate
Thompson, Homer	215 W. 10th St. Jacksonville	Presiding Elder
Thompson, M. E.	Bradenton	Superannuate
Tolle, C. F.	101 Armenia Ave., Tampa	Trinity
Tolle, H. F.	Lake Wales	Lake Wales
Tolle, J. A.	Pahokee	Pahokee
Trigg, P. B.	Bay Pines, U. S. Veterans Hospital	Chaplain
Turner, A. F.	Orlando	First Church
Tyler, C. J.	Apopka	Apopka
Tyler, H. W.	Carrabelle	Carrabelle
Tyler, R. Z.	129 North 46th St., Miami	Trinity
Vliet, C. K.	5811 N. Miami Ave., Miami	Presiding Elder
Voss, C. H.	Apalachicola	Apalachicola
Walker, S. W.	215 E. Duval St., Jacksonville	First Church
Waller, H. H.	609 Minorca Ave., Coral Gables	Coral Gables
White, C. W.	133 W. 3rd St., Jacksonville	Springfield
Ward, J. E.	Citra	Citra
Wicker, R. E.	1007 Florida Ave., Tampa	First Church
Wiggins, H. L.	2713 Freemont St., Ft. Myers	Edgewood Avenue
Williams, Thomas	Coleman	Coleman
Wilson, E. C.	Lake Placid	Lake Placid-Desoto City
Wilson, J. Edgar	801 S. Success Ave., Lakeland	Superannuate
Wilson, S. A.	Madison	Madison
Woodward, J. E.	715 Kaye St., West Palm Beach	Sarah Wagg Memorial
Wright, L. E.	Mayo	Mayo
Wyatt, M. H.	Haines City	Haines City
Yeats, J. L.	918 St. Clair Ave., Tampa	Superannuate
York, G. H. (a)	716 Orient St., Tampa	Superannuate

c. SUPPLIES

Name	Address	Charge
Albright, A. H.	Garden City,	Garden City
Barnes, S. H.	387 Delmar St., Jacksonville	Bethel
*Boyd, H. L.	Hosford	Hosford
Carr, Robert	Sou. College, Lakeland	Cornelia Avenue
Cullifer, J. A.	Fenholloway	Fenholloway
Culpepper, W. C.	Port Orange	Port Orange
Ferrell, D. W.	Miccosukee	Leon Circuit
Foley, H. T.	2527 Forbes St., Jacksonville	Doctor's Inlet, Middleburg
Gambill, G. W.	Sou. College, Lakeland	Highland City
Givler, S. H.	6706 Naven, Tampa	Interbay & Belmont Hts.
Guy, G. H.	Wildwood	Wildwood
Hager, J. H	1785 N. W. 50th St. Miami	Floral Park-Sellers Glade
Hardin, Claude N.	Sou. College, Lakeland	Highland City
Helm, B. L.	3540 N. W. 9th Ave., Miami	Silver Bluff
Hitchcock, Victor	Sou. College, Lakeland	Jr. Pr. Cornelia Ave.
Holmes, John	Lady Lake	Lady Lake
McEwen, F. L.	St. Petersburg	Northside
McLeod, Milburn	Sou. College, Lakeland	Jr. Pr. College Hts.
Outler, J. M.	Miakka City	Miakka City
Rich, E. S.	Sou. College, Lakeland	Highland City
Roper, T. L.	Jacksonville	Spring Glen
Russell, Bernard	Ft. Myers	Grand Avenue
Tatum, Hoyt	Naples	Naples
Wyrick, J. W.	Hinson	Hinson
Yancey, J. F.	835 W. Monroe St., Jacksonville	Hilliard-Yulee
*York, T. E.	Sumpterville	Sumpterville

d. LAY DELEGATES

BRADENTON DISTRICT

Dr. J M. Morqus, Arcadia
A. K. Hawkins, Bradenton
Judge W. W. Whitehurst, Wauchula
C. Q. Stewart, Ft. Myers
J. W. Henderson, Plant City
C. E. McCannon, Alva
J. M. Mason, Sarasota
R. H. Prine, Terra Ciea

GAINESVILLE DISTRICT

T. L. Green, Gainesville
Mrs. M. G. Potter, Bushnell
L. W. Duval, Ocala
Miss Kitty Melson, Coleman
DeWitt Griffin, Ocala
Mrs. Minnie Bean, Bronson
Mrs. W. W. Clyatt, Ocala
C. W. White, Ocala
F. W. Bishop, Anthony
G. H. Guy, Wildwood

Alternates

W. H. Hayter, Leesburg
H. H. Surrency, Rt. 2, Gainesville
Mrs. M. Marsh, Panasoffkee
C. C. Fraser, Ocala

JACKSONVILLE DISTRICT

A. C. Padgett, Hastings
E. F. Wolfe, St. Augustine
C. B. Peeler, Jacksonville
W. P. Smith, Starke
J. H. Bunch, Jacksonville
L. P. McCord, Jacksonville
H. C. Buckland, Jacksonville
L. A. Moore, Lem Turner P. O.
Mrs. T. L. Z. Barr, Jacksonville

Alternates

J. Cal Harris, Jacksonville
A. B. Potter, Jacksonville
L. A. Davis, Starke
Mrs. G. E. Skipper, MacClenny

LAKELAND DISTRICT

E. Earnest, Bartow
rs. T. C. Banks, Frostproof
arwell Wilson, Winter Haven
E. Tolle, Lakeland
C. Peel, Lakeland
. S. A. Clark, Lakeland
rs. S. H. Bowman, Clermont
ev. R. E. Lufsey, Lakeland
rs. D. P. Ellsworth, Winter Haven

Alternates

D. Mitchell, Highland City
N. Pipkin, Mulberry
rs. R. N. Jones, Lake Wales
E. Roberts, Avon Park.

MIAMI DISTRICT

E. Morris, Fort Lauderdale
rald Saunders, Key West
B. McClure, Pahokee
H. Adams, Delray Beach
S. Fletcher, Miami
rs. A. T. Pearce, Miami
D. Anthony, W. Palm Beach
A. Russell, Matecumbe
T. Feaster, Miami

Alternates

rs. J. E. Davis, Homestead
H. Ketcham, Key West
. H. Lair, Pahokee
o. H. Tedder, Ft. Lauderdale
rs. R. L. Ferrell

ORLANDO DISTRICT

C. Kellogg
B. Godfrey, Orlando
R. Shannon, Benson Springs
mpbell Thornall, Orlando
rs. W. A. Pattishall, Orlando
R. McNeil
C. Biglow
R. Roper, Winter Garden
N. Brown
G. W. Morgan
Mrs. W. S. Settle, New Smyrna

TALLAHASSEE DISTRICT

E. M. Spear, Apalachicola
M. B. Cox, Lake City
Roy Hunter, Live Oak
Herbert Taylor, Miccosukee
Fred T. Mickler, Madison
J. D. Martin, Monticello
Dr. C. A. O'Quinn, Perry
E. M. Collins, Quincy
Frank D. Moor, Tallahassee
Mrs. Fred Bennet, Woodville
Mrs. P. A. Pournelle, Carrabelle

Alternates

Mrs. J. W. Bryson, Live Oak
Miss Laura Howren, Hinson
H. B. Hirt, Chattahoochee
Mrs. Carl Moreland, Havana
S. E. Smith, Lamont

TAMPA DISTRICT

R. O. McDonald, Tampa
S. D. Harris, St. Petersburg
T. F. Alexander, Tampa
J. W. Markam
Mrs. C. D. Williams, Tampa
Mrs. R. G. Albury, Tampa
C. B. McMullen, Largo
Mrs. J. A. Larson, St. Petersburg

Alternates

Judge A. P. Wiese, Tampa
L. M. Riviere, Palm Harbor
Mrs. J. L. Horton, St. Petersburg
Mrs. F. B. Langford, Tampa

Alternates

J. G. Beddingfield, Tampa
W. H. Toole
D. W. Ferrell
Mrs. Peter Treola, Clearwater

e. LOCAL PREACHERS, DEACONS AND ELDERS

BRADENTON DISTRICT

Local Preachers.—Bascom Carlton, Bowling Green; L. T. Baldwin, La le; O. I. Webb, Miakka City; L. P. Glazier, Manatee; M. P. Carlton, akka City; S. L. Reynolds, Nocatee; Hoyt Tatum, Naples; J. L. Alder-n, Wimauma; H. L. Ezell, Bradenton; L. T. Hilton, Bowling Green; P. Dew, Manatee; William Hancock, Miakka City; J. C. Lyman, Zolfo rings; S. G. Meadows, Brandon; B. C. Russell, Ft. Myers; H. E. Hancock, akka City; Don Pullen, Pine Level.

Local Elders.—M. T. Belvin, Fort Myers; I. M. Belt, Manatee; S. B. ick, Palmetto; G. W. Gatewood, Punta Gorda; C. E. McCannon, Alva; D. Taylor, Sarasota.

Local Deacons.—R. J. Higgs, Bowling Green.

GAINESVILLE DISTRICT

Local Preachers.—J. M. Watts, Floral City; John B. Holmes, Lady Lake; A. Washburn, Cross City; Randall B. York, Cedar Keys; Alfred Guy,

Gainesville; George Flanders, Ocala; Harry G. McDonald, High Springs.

Local Elders.—A. P. Johntry, McMeekin; W. J. Bartlett, Crystal River; Philip Fretwell, Leesburg; T. E. York, Sumpterville.

Local Deacons.—G. H. Guy, Wildwood.

JACKSONVILLE DISTRICT

Local Preachers.—B. M. Frisbee, Doctor's Inlet; J. T. Swearingen, Fernandina; R. J. Brewton, Hilliard; S. H. Barnes, Jacksonville; T. L. Roper, Jacksonville; J. F. Yancey, Hilliard; A. H. Albright, Yulee; John J. Rooks, Green Cove Springs; W. A. Scott, Starke; C. C. Smith, Starke.

Local Elders.—C. W. Dudley, Jacksonville; R. H. Lewis, Jacksonville; J. B. Culpepper, Sr., Key West; F. H. Sineath, Jacksonville.

Local Deacons.—J. W. Windham, Jacksonville; Leroy E. Roberts, Jacksonville; H. T. Foley, Jacksonville.

LAKELAND DISTRICT

Local Preachers.—Guy Harward, Lakeland; G. W. Gambill; Lakeland; Kenneth Martin, Lakeland, Southern College; Milburn McLeod, Southern College, Lakeland; Claude Hardin, Southern College, Lakeland; R. E. Lufsey, Lakeland; Ray V. Sowers, Southern College, Lakeland; James T. Tice, Bartow; W. V. Bethea, Bartow; Fred Loop, Haines City; W. E. Jones, Dade City; George Thomas Costello, Winter Haven; L. E. Denslow, Clermont; H. A. Bain, Kathleen; Elliott S. Ritch, Lakeland; Robt. H. Carr, Lakeland; Harry Herrod, Mascott; Samuel Hendrix, Lakeland; Victor Hitchcock, Lakeland; W. K. Martin, Lakeland.

Local Elders.—John A. Wales, Lake Wales.

Local Deacons.—A. L. Vergason, Bartow; L. W. Higgs, Lakeland; John A. Taylor, Sebring; A. D. Young, Kathleen.

MIAMI DISTRICT

Local Preachers.—Sam Pinder, W. P. Evensen, J. C. Wesley, B. L. Helm, R. G. Orwick, W. S. Eakins, Walter Oldsford, C. W. Ellisor, J. H. Hager, Maurice Felton.

Local Elders.—W. J. Radcliffe, G. S. Brunk, J. N. Weatherford, A. M. Smith, H. P. Blocker.

Local Deacons.—C. S. Eddington, J. J. Rutz.

ORLANDO DISTRICT

Local Preachers.—Albert M. Hall, Apopka; O. P. McDerment, Orlando; Karl Graff, Georgetown; A. Love Smith, Orlando; N. V. Nihaul, Crescent City; W. C. Culpepper, Port Orange; J. E. Sizemore. Daytona Beach; M. A. Shaw, Winter Garden, Robt. J. Gisler, Orlando; T. Howren Norton, Orlando; Robt. C. Boggs, Orlando; J. Legette Cooper, Orlando; Wm. O. Rencher, Winter Park; Wm. J. Garrettson, DeLand.

Local Elders.—T. I. Smith, Apopka; J. H. Owen, Daytona Beach, G. D. Reeves, Orlando.

Local Deacons.—G. T. Bennett, Cocoa.

TALLAHASSEE DISTRICT

Local Preachers.—W. J. Agner, Madison; Glazier G. Hendry, Madison; H. L. Boyd, Hosford; Guy Jones, Greensboro; W. A. Howell, Jennings; Hugh Cooper Embry, Quincy; T. J. Geiger, Wellborn; P. E. Miller, Hosford.

Local Elders.—J. B. Game, Tallahassee, M. B. Cox, Lake City; J. P. Abbott, Mayo; James Coad, Tallahassee.

Local Deacons.—J. A. Cullifer, Fenholloway; W. A. Wheeler, Lake City; J. W. Wyrick, Hinson; D. W. Ferrell, Jr., Chaires.

TAMPA DISTRICT

Local Preachers.—S. H. Givler, 6706 Naven, Tampa; A. P. Wiese, 3204 34th St., Tampa; Oliver Wiese, 3204 34th St., Tampa; T. W. Hartley, Palm Harbor; P. W. Peck, Clearwater; A. C. Hett, 613 W. Buffalo, Tampa; F. A. Hewlett, 8526 Nebraska, Tampa; L. E. Campbell, Odessa; Paul A. Wagner, Emory University Georgia; F. L. McEwen, 735 16th St. N., St. Petersburg; Ernest D. Dieffenwierth, Emory University, Georgia.

Local Elders.—M. R. Myer, 2810 Jefferson, Tampa; B. W. Gray, 2098 Havana, Tampa.

Local Deacons.—D. W. Ferrell, 508 Caracus, Tampa; W. H. McLeod, Interbay, Tampa.

GENERAL SUPERINTENDENTS OF CHURCH SCHOOLS

BRADENTON DISTRICT

rge Church	Superintendent	Address
Belle—Labelle	A. E. Reckwerdt	LaBelle
Idalia	J. D. Schell	Idalia
Alva	Mrs. C. B. Foster	Alva
Pineland	Mrs. P. C. Gill	Pineland
adia—Arcadia	P. P. Spear	Arcadia
a Grande—Boca Grande	Jefferson Gaines	Boca Grande
Fort Ogden	A. B. Robinson	Fort Ogden
ling Green—Bowling Green	C. A. Bryant	Bowling Green
denton—Bradenton	W. U. Lathrop	Bradenton
ndon and Riverview—Brandon	Mrs. W. E. Hayden	Brandon
Riverview	Mrs. O. W. Moody	Riverview
t Meade—Fort Meade	N. J. Patterson	Fort Meade
t Myers—First Church	Roy Cochrane	Fort Myers
ewood—Edgewood	Herman Leffers	Fort Myers
nd Avenue—Grand Avenue	Lewis Field	Fort Myers
Estero	Hugh Smith	Estero
natee—Manatee	C. F. Parvin	Manatee
kka City—Myakka City	W. S. Hancock	Myakka City
Miakka	Roy Crowley	Miakka
les—Naples	H. T. Barnes	Naples
Bonita Springs	Jessie E. Fleming	Bonita Springs
metto—Palmetto	S. E. Cecil	Palmetto
rrish—Parrish	Mrs. F. B. Gillett	Parrish
Wimauma	A. E. Riley	Wimauma
Terraceia	E. M. Reeder	Terraceia
nt City—Plant City	C. D. Swingly	Plant City
nta Gorda—Punta Gorda	S. C. McCullough	Punta Gorda
asota—Sarasota	R. P. Bennett	Sarasota
lner—Seffner	C. B. Wheeler	Seffner
Dover	W. B. Tanner	Dover
komis—Nokomis	C. T. Curry	Nokomis
Englewood	J. C. Spierman	Englewood
uchula—Wauchula	Bartley Sapp	Wauchula
fo—Zolfo	S. W. Conroy	Zolfo Springs
Friendship	S. O. Howie	Friendship
catee—Nocatee	T. W. Wyatt	Nocatee
Brownsville	Mrs. O. D. Langford	Brownsville

GAINESVILLE DISTRICT

chua—Alachua	E. A. Spencer	Alachua
nson—Bronson	W. F. Bean	Bronson
Cedar Key	Miss Alba Kirchain	Cedar Key
Ellzey	J. R. Pinner	Ellzey
shnell—Bushnell	C. H. Hull	Bushnell
St. Catherine	Roy Williams	St. Catherine
ra—Citra	Mrs. A. J. Ellis	Citra
Anthony	F. W. Bishop	Anthony
Sparr	Mrs. J. L. Grantham	Sparr
Burbank	W. P. Vickers	Burbank
Pine	Mrs. A. P. Munroe	Pine
eman—Coleman	B. C. Bridges	Coleman
ss City—Cross City		Cross City
Old Town	C. A. Jones	Old Town
nellon—Dunnellon	T. C. Ellis	Dunnellon
nesville—Gainesville	A. C. O'Neil	Gainesville
thorne—Hawthorne	A. E. Evans	Hawthorne
Island Grove	W. R. Brice	Island Grove
Lochloosa	J. W. Metzger	Lochloosa
h Springs—High Springs	A. V. Benson	High Springs
Bland	C. A. Doke	Bland
rness—Inverness	I. R. Nolen	Inverness
e Butler—Lake Butler	L. W. Moon	Lake Butler
Worthington Springs	Whit Reeves	Worthington Springs
burg—Leesburg	T. H. Howard	Leesburg
rose—Melrose	J. J. Hogan	Melrose
Interlachen		
Flora Home	Miss Nena Revels	Flora Home
nopy—Micanopy	C. B. Emerson	Micanopy
Evinston	L. L. Richardson	Evinston
Archer	C. B. McCall	Archer
Shiloh	E. A. Smith	Shiloh
a—Ocala	L. W. Duval	Ocala
tka—Palatka	C. H. Price	Palatka
East Palatka	O. L. Hatch	Palatka
lick—Reddick	A. N. Rou	Reddick

Charge	Church	Superintendent	Address
	Kendrick	Carl Hendrix	Kendrick
	McIntosh	J. H. Bateman	McIntosh
	St. John	C. R. Veal	
	Orange Lake	B. R. Chambers	Orange Lake
Sumpterville—Sumpterville		W. F. Cassady	Sumpterville
	Pannasoffkee	Mrs. M. Marsh	Pannasoffkee
Tavares—Tavares		C. R. Hyatt	Tavares
Trenton—Trenton		S. B. Hardee	Trenton
	Chiefland	Dr. T. P. Rogers	Chiefland
Umatilla—Umatilla		R. H. Brown	Umatilla
	Paisley	G. R. Patrick	Paisley
	Altoona	W. H. Scott	Altoona
Waldo—Waldo		Mrs. Olive McDermott	Waldo
	Campville	O. M. Tillman	Campville
	Orange Creek	W. T. Bristowe	Orange Creek
Webster—Webster		R. M. Hayes	Webster
	Center Hill	B. M. Hewett	Center Hill
	Linden	D. W. Williford	Linden
Wildwood—Wildwood		G. H. Tompkins	Wildwood
	Oxford	Mrs. Myrtle Reece	Oxford
	Summerfield	Johnnie Brown	Summerfield
	Lady Lake	Mrs. C. A. Hill	Lady Lake
	Oklawaha	J. M. Fennell	Oklawaha
Williston—Williston		Mrs. P. N. King	Williston

JACKSONVILLE DISTRICT

Bethel—Bethel		L. M. Hood	Route 7, Box 115, Jacksonville
Bunnell—Bunnell		M. B. Fuller	Bunnell
	Centenary	John Kendall	R. F. D., Bunnell
Callahan—Callahan		T. B. Wells, Jr.	Callahan
Hilliard—Hilliard		Robert J. Brewton	Hilliard
	Yulee	Mrs. J. A. Flood	Yulee
Dinsmore—Dinsmore		A. C. Pressley	Dinsmore
	Epperson	S. I. Sneller	Lem Turner Road, Jacksonville
Doctor's Inlet—Doctor's Inlet		B. M. Frisbee	Doctor's Inlet
	Middleburg	J. E. Prevatt	Middleburg
Fernandina—Fernandina		D. A. Partin	Fernandina
Garden City—Garden City		L. A. Moore, Sr.	Lem Turner P. O.
Green Cove Springs—Green Cove Springs		Mrs. C. L. Geiger	Green Cove Springs
Hastings—Hastings		A. C. Padgett	Hastings
Inman—Inman		A. E. Galloway	Grand Crossing
	Murray Hill	W. W. Johnson	828 Ingleside Ave., Jacksonville
Macclenny—Macclenny		Albert Tyler	Macclenny
	Baldwin	T. B. Hewitt	Baldwin
	Bryceville	Mrs. Emma Bryan	Bryceville
Spring Glen—Spring Glen		E. W. Newsmith	Route 7, South Jacksonville
St. Augustine—St. Augustine		H. S. McLendon	St. Augustine
Starke—Starke		E. K. Perryman	Starke
Jacksonville—Anderson Memorial		J. H. Flood	Norwood, Jacksonville
	Avondale	P. C. Phillips	1301 Avondale, Jacksonvile
	Epworth	Robert Perry	531 Palmetto St., Jacksonville
	First Church	N. D. Beckman	St. James Building, Jacksonville
	Hendricks Memorial	George C. McClure	Ortega P. O., Jacksonville
	Main Street	G. L. Bradley	7117 Oakwood., Jacksonville
	Ortega	Mrs. I. F. Rooney	Box 567 Ortega, Jacksonville
	Riverside Park	L. P. McCord, Hilderbrandt Building,	Jacksonville
	Springfield	J. H. Bunch	2042 Liberty, Jacksonville
	Wesley Memorial	Eugene Thompson	2558 Summitt, Jacksonville

LAKELAND DISTRICT

Auburndale—Auburndale		L. J. Bilger	Auburndale
	Lake Alfred	I. H. Rickenbrode	Lake Alfred
Avon Park—Avon Park		T. H. Maxwell	Avon Park
Bartow—Bartow		W. B. Sewell	Bartow
Brooksville—Brooksville		T. S. Rice	Brooksville
Clermont—Clermont		Rollin J. Ebinger	Clermont
Dade City—Dade City		J. C. Carter	Dade City
Frostproof—Frostproof		F. L. McLeod	Frostproof
Groveland—Groveland		L. D. Edge	Groveland
	Mascotte	Mrs. O. F. May	Mascotte
Haines City—Haines City		Dr. W. W. Shafer	Haines City
Highland City—Highland City		M. Seigler	Highland City
	Orange Heights	F. C. Mumbauer	1326 Kathleen Road, Lakeland
	Eaton Park	Edith N. Dalbrow	Rout 2, Box 111, Lakeland
Homeland and Alturas—Homeland		J. R. Luckie	Homeland
	Alturas	C. P. Mullin	Alturas
Lake Placid & DeSoto City—Lake Placid		George Kelsey	Lake Placid
	DeSoto City	Perry Etheredge	DeSoto City

harge	Church	Superintendent	Address
ake Wales—Lake Wales		Morris Jones	Lake Wales
akeland—College Heights		George F. Scott	821 Johnson Avenue, Lakeland
	First Church	Charles A. Rice	Box 1076, Lakeland
	Myrtle Street	D. M. Geddie	806 Johnson Avenue, Lakeland
	Cornelia Avenue	C. M. McQuaig	Box 1449, Lakeland
athleen—Kathleen		D. C. Still	Route 3, Lakeland
	Knights	A. E. Carlton	Route 2, Plant City
	Cork	W. Arthur Keen	Route 2, Plant City
oore Haven—Moore Haven		I. E. Scott	Moore Haven
	Venus	H. G. Cassells	Venus
ulberry—Mulberry		W. L. Sams	Mulberry
pring Lake—Spring Lake		W. L. Bozeman	Route 3, Dade City
	Blanto	Robert Dieffenwierth	Route 3, Dade City
	Lake Lindsey	Mrs. A. P. McKeown	R. F. D., Brooksville
	Scotts Chapel	Miss Alice Ayres	R. F. D. Brooksville
rilby—Trilby		Mrs. W. D. Trunnell	Trilby
	Lacoochee	R . D. Sedwick	Lacoochee
	Prospect	N. K. Williams	R. F. D., Dade City
	San Antonio	Mrs. W. M. Gaskin	R. F. D., Dade City
	Richland	Mrs J. L. Wells	Richland
inter Haven—Winter Haven		E. B. Walthall	Winter Haven
	South Winter Haven	Lacy Taylor	R. F. D. Winter Haven

MIAMI DISTRICT

oynton—Boynton		Mrs. Irl Garnett	Boynton
ania—Dania		D. M. Jordan	Dania
elray Beach—Delray Beach		J. B. Smith	Delray Beach
ort Lauderdale—Fort Lauderdale		John E. Morris	Ft. Lauderdale
ulford—Fulford		D. J. Finn	Fulford
jus—Ojus		J. S. Vandeventer	Ojus
omestead—Homestead		J. L. Burton	Homestead
ey West—First Church		Gerald Saunders	611 Williams St., Key West
	Fleming Street	William N. Knowles	Key West
	Ley Memorial	Ed. Curry	Key West
atecumbe—Matecumbe		Preston Pinder	Islamorada
	Tavernier	Rodney Albury	Tavernier
iami—Coral Gables		Chas. E. Dickson	533 Majorea Ave., C. G.
loral Park—Floral Park		Aubrey Cooper	4920 N. W. 15 Ct., Miami
ellers Glade—Sellers Glade		J. M. Craps	Rt. 1, Box 567, Miami
iami—Grace		F. L. Northrop	Box 157, Lemon City, Sta.
	Riverside	E. M. Irvin	431 W. Flagler, Miami
	Silver Bluff	Joseph Pierce	3540 N. W. 9 Ave., Mimai
	Miami Beach		
	Tarboux Memorial	G. H. Carpenter	688 N. W. 38 st. Miami
	Trinity	D. D. Davis	276 S. W. 4th St.
akland Park—Oakland Park		C. B. Baker	Oakland Park
rogresso—Progresso		A. Frederick	Box 2702, Ft. Lauderdale
ahokee—Pahokee		O. B. McClure	Pahokee
ompano—Pompano		D. F. Mulkey	Pompano
tuart		A. C. Courson	Stuart
ilver Palm—Silver Palm		Mrs. J. L. Fletcher	Silver Palm, Rt. Homestead
errine—Perrine		J. C. Cain	Perrine
est Palm Beach—First Church		B. H. Gault	418 Kanaga Dr., W. P. B.
	Sarah Wagg	J. M. Blackburn	W. P. B.
	Northwood	Mrs. R. W. McCully	717 53rd St., W. P. B.
omez—Gomez		Mrs. J. F. Hines	
dian Town—Indian Town		H. G. Rembert	

ORLANDO DISTRICT

opka—Apopka		A. M. Hall	Apopka
enson Springs—Benson Springs		Gale McAlexander	Benson Springs
	Stafford	G. W. Stinson	Lake Munroe
	Ebenezar	Mrs. Carl Bradbury	R. F. D., Sanford
	Osteen	Mrs. F. L. Dunning	Osteen
escent City—Crescent City		Dr. R. Y. Hunter	Crescent City
	Georgetown	Karl Graf	Georgetown
coa—Cocoa		H. N. Anthony	Cocoa
ytona Beach—Daytona Beach		J. P. Sauls	217 Congress Ave., Daytona Beach
Land—DeLand		H. S. Talton	DeLand
rt Pierce—Fort Pierce		George D. Brower	Fort Pierce
ssimmee—Kissimmee		J. L. Overstreet	Kissimmee
	Shingle Creek	A. R. Dennis	Kissimmee
ms & Geneva—Mims		C. S. Roberts	Mims
	Geneva	A. W. Davis	Geneva
ntverde & Ocoee—Ocoee		P. B. Clark	Ocoee
w Smyrna—New Smyrna		D. E. Settle	New Smyrna
eechobee—Okeechobee		I. D. Brett	Okeechobee
	Brighton	D. S. Radabaugh	Brighton

Charge	Church	Superintendent	Address
Orlando	Concord Park	D. J. Harvey	1105 West Yale, Orlando
	Broadway	Campbell Thornal	O. B. and T. Bldg., Orlando
	First Church	Dr. P. C. Harrell	314 East Jackson, Orlando
Reeves Mem. & Zellwood	Reeves Mem.	R. B. Hill	Winter Park
	Zellwood	J. S. Gardner	Zellwood
Walker Memorial	Walker Memorial	A. Z. Lloyd	Orlando
	Lockhart	Jack Sibthorpe	Lockhart
	Farradale	A. Love Smith	North Westmoreland, Orlando
Oviedo	Oviedo	T. L. Lingo	Oviedo
Pinecastle and Conway	Pinecastle	V. W. Cole	Pinecastle
	Conway	C. B. Fowler	Conway
Port Orange	Lake Helen	A. L. Clifton	Lake Helen
	Port Orange	L. N. Green	Port Orange
	Flagler Beach	George Moody	Flagler Beach
Sanford	Sanford	G. E. McKay	Sanford
Sebastian	Sebastian	C. E. Taylor	Sebastian
	Roseland	Edna Holtzclaw	Roseland
	Micco	H .W. Ashley	Micco
Seville-Pierson	Seville	Mrs. Robert Raulerson	Seville
	Pierson	D. R. Fisher	Pierson
	DeLeon Springs	J. D. Purcell	DeLeon Springs
	Winona	Dixie Clifton	Winona
Titusville	Titusville	W. J. Darden	Titusville
Vero Beach	Vero Beach	B. H. Phillips	Vero Beach
Winter Garden	Winter Garden	W. F. Cappleman	Winter Garden

TALLAHASSEE DISTRICT

Apalachicola	Apalachicola	E. M. Spear	Apalachicola
Carrabelle	Carabelle	R. M. Witherspoon	Carrabelle
Chattahoochee	Chattahoochee	R. H. Hatcher	Chattahoochee
East Madison	Hanson	A. M. Leslie	Route 2, Madison
	Hickory Grove	Roger Williams	Rout 1, Lee
	Lee	A. M. Ragans	Lee
	Pinette	Dr. J. P. Kinsey	Pinette
	Oak Hill	Mrs. F. E. Gaston	Route 2, Valdosta, Ga.
Fenholloway	Fenholloway	A. E. Jackson	Fenholloway
	Shady Grove	Mrs. J. O. Jones	Shady Grove
	Scanlon	Harry Williams	Scanlon
Fort White	Fort White	P. E. Pournelle	Fort White
	Tustenuggee	Mrs. W. C. Niblack	High Springs
	York's Chapel	Ruby Wooten	Fort White
	Columbia City	M. G. Benson	Lake City
	Pleasant Grove	Mrs. Eva Kinard	Route 5, Lake City
Greensboro	Greensboro	C. D. Johnson	Greensboro
	Sycamore	L. J. Rowan	Greensboro
	Glen Julia	Mrs. D. B. Grubb	Mount Pleasant
Havana	Havana	H. E. Masters	Havana
Hinson	Hinson	D. P. Hinson	Hinson
	Midway	Mrs. L. Reese	Midway
	Lake Jackson	L. F. Moore	Route 3, Tallahassee
Hosford	Hosford	Joe E. Johnson	Hosford
	Bristol	Miss Marion Ritter	Bristol
	Jackson Bluff	T. E. Wainright	Bloxham
	Sumatra	J. O. Smith	Sumatra
	Telogia	T. H. McReynolds	Telogia
Jasper	Jasper	W. W. Bradshaw	Jasper
Jennings	Jennings	Miss Emma Bradshaw	Jennings
Lake City	Lake City	W. H. Gaines	Lake City
Leon	Miccosukee	Herbert Taylor	Miccosukee
	Chaires	Prof. H. P. Woodberry	Capitola
	Lloyd	M. H. Parker	Lloyd
	Bethel	Miss Ida Burns	R. F. D., Tallahassee
Live Oak	Live Oak	J. W. Bryson	Live Oak
Madison	Madison	T. S. Cowart	Madison
Mayo	Mayo	Miss Lucille Hart	Mayo
	Brandford	H. E. Vansycle	Bradford
	Obrien	M. E. Barber	Obrien
	Cooks Hammock	Mary Cannon	Mayo
	Raymond Brack	Frank B. Bourie	Mayo
	McCalls Chapel	L. D. Howell	
Monticello	Monticello	E. H. Finlayson	Monticello
Perry	Perry	A. C. Bowden	Perry
Quincy	Quincy	F. F. Morgan	Quincy
Sopchoppy	Sopchoppy	C. L. Trotman	Sopchoppy
	Crawfordville	C. L. Rehwinkle	Crawfordville
	Woodville	Mrs. Eva Bennett	Woodville
Tallahassee	Tallahassee	Orion C. Parker, Jr	Tallahassee
Waukeenah	Waukeenah	Bert Lane	Waukeenah

harge	Church	Superintendent	Address
	Lamont (Union School)	S. E. Smith	Lamont
	Wacissa	L. B. Lamar	Wacissa
ellborn—Wellborn		D. E. McDonald	Wellborn
	Pine Grove	T. D. Delegal	Route B, Live Oak
	Leona	W. B. Howell	Wellborn
	Bethlehem	C. F. Cheshire	Route 4, Lake City
	Houston	Mrs. J. B. Long	Houston
est Madison—Rocky Springs		J. A. Cottingham	Madison
	Cherry Lake	C. P. Burnette	Madison
	Greenville	Mrs. Annie Bishop	Greenville
hite Springs—White Springs		F. S. Wiggins	White Springs
	Swift Creek	Henry McCall	White Springs
	Corinth	E. M. Goodbread	R. F. D., Lake City
	Bethel	G. W. Roberts	R. F. D., Lake City
	Mount Tabor	J. A. Owen	R. F. D., Lake City

TAMPA DISTRICT

elmont Park—Belmont Park		A.W. Errickson	Box 547, Clearwater
	Anona	Hugh Coil	R. F. D., Largo
learwater		E. W. McMullen	Clearwater
unedin—Dunedin		J. L. Thomas	Dunedin
	Palm Harbor	J. G. Walb	Palm Harbor
	Curlew	L. E. Sutton	R. F. D., Palm Harbor
argo—Largo		C. B. McMullen	Largo
ew Port Richey—New Port Richey		Mrs. J. W. Fowler	New Port Richey
	Elfers	Mrs. H. O. Sheldon	Elfers
	Hudson	Mrs. D. M. Gay	Hudson
	Keystone	Mrs. J. I .Mobley	R. F. D. Odessa
	Odessa	Mrs. Bernie Jackson	Odessa
afety Harbor—Safety Harbor		A. E. Shower	Safety Harbor
	Friendship	R. Ira Sever	R. F. D., Clearwater
eminole—Seminole		F. L. Campbell	R. F. D., Largo
hild's Park—Child's Park		Harry Macon	3487 Queensboro, St. Petersburg
irst Church, St. Ptsburg—F. Church		S. D. Harris	Box 1048, St., Petersburg
orthside—Northside		Mrs. J. A. Sumner,	4344 21st St., N., St. P'burg
	Clearview	F. H. Wolf	2757 Diston Ave. N., St. Petersburg
asadena—Pasadena		J. W. Hamilton	325 75th St. N., St. Petersburg
rinity—Trinity		J. L. Crawford	645 30th Ave., St. Petersburg
	Gulfport	Mrs. Erma Deidrick	5619 31st Ave. S., St. P'burg
dgewood—Edgewood		F. M. Joyner	5102 Seminole Ave., Tampa
	Hillsboro	R. D. Davis	Box 322 Route 2, Tampa
ighth Avenue—Eighth Avenue		Leo Stalnaker	3510 8th Ave., Tampa
	Uceta	E. B. Darsey	Box 272, Route 3, Tampa
irst Church—First Church		J. E. Parks	2722 Popular, Tampa
ighland Avenue—Highland Avenue		R. L. Briley	3215 Florida Ave., Tampa
yde Park—Hyde Park		R. M. Clewis	310 Madison, Tampa
nterbay—Interbay		W. D. Ropp	6106 4th St., Tampa
	Belmont Heights	Thomas Wright	3606 Mohawk Ave., Tampa
ebraska Avenue		J. E. Judd	3920 Nebraska, Tampa
ort Tampa—Port Tampa		J. W. Lynn	Port Tampa City
	Bayshore	J. M. Graham	206 Woodlyn Ave., Tampa
eminole Heights—Seminole Heights		Gibbs Harris	913 South Fremont, Tampa
ulphur Springs—Sulphur Springs		W. H. Cowan	8114 Alaska, Tampa
	Oak Grove	J. M. Oren	Box 365, Route 1, Tampa
ampa Heights—Tampa Heights		C. M. Blake	2826 Central Ave., Tampa
rinity—Trinity		Mrs. Mabel Beyer	1310 South Moody, Tampa
arpon Springs—Tarpon Springs		A. E. Mountain	Palm Harbor

g.—ROLL OF THE HONORED DEAD

Name	Entered Itinerancy When	Entered Itinerancy Conference	Date of Death	Place of Death or Burial
R. A. Griffin	1845		1840	Hamilton County, Fla.
Alex Martin	1841		1850	Tampa, Fla.
James R. Conner	1850		December 16, 1850	Hillsboro County, Fla.
William Choice	1849	Florida		Tallahassee, Fla.
J. W. Rhodes	1855	Kentucky		Monticello, Fla.
Thomas Gardner	1819	South Carolina	May 4, 1858	Georgia
John L. Jerry	1818	South Carolina	July 11, 1859	Swift Creek Church Fla.
Thomas W. Cooper	1838	Georgia	February 24, 1860	Micanopy, Fla.
William Edwards	1850	Florida	March 15, 1860	Micanopy, Fla.
D. D. Henry	1859	Georgia	September 1861	Suwanee County, Fla.
Samuel E. Randolph	1856	Tennessee	August 29, 1861	Camp Allegheny, Pa.
Jasper K. Glover	1856	Florida	November 22 1862	Waukeenah, Fla.
John W. Timberlake	1857	Tennessee	March 3, 1862	West Point, Va.
James L. Carruth	1859	Florida	January 9, 1862	Fernandina, Fla.
Jesse M. Valentine	1850	Tennessee	1862	Gainesville, Fla.
Peyton P. Smith	1831	Georgia	May 1863	Fulton County, Ga.
John J. Richards	1839	Georgia	September 4, 1863	Madison, Ga.
Joseph A. W. Johnson	1856	Florida	July 1863	
Amos Davis	1854	Florida	March 16, 1864	
Henry F. Smith	1856	Florida	June 12, 1864	Ocala, Fla.
Leroy B. Giles	1856	Florida	1864	Marion County, Fla.
Robert W. Burgess	1859	Florida	1864	Hernando County, Fla.
David L. Kennedy	1855	Florida	1864	Madison County, Fla.
John F. Urquhart	1860	Florida	August 19, 1864	Albany, Ga.
William L. Murphy	1846	Baltimore	October 1, 1865	Sumter Springs, Ga
Thomas H. Capers	1864	Florida	October 15, 1866	Monticello, Fla.
Francis M. Wilson	1854	Florida		
Mahlon Bedell			February 18, 1868	
James B. Jackson			February 8, 1868	Lake City, Fla.
William McKay		Florida	1868	
James O. A. Sparks	1864	Florida	May 15, 1869	Key West, Fla.
Robert I. McCook	1854	Florida	1870	
Andrew J. Wolridge	1855		1871	Quincy, Fla.
Thomas Taylor	1843	Florida	1872	
George Bright	1841	Georgia	September 20 1874	Key West, Fla
James M. Stokes	1859	Georgia	April 19, 1875	Live Oak, Fla.
Samuel A. McCook	1852	Florida	1875	Sumpter County, Fla
Jos. E. A. VanDuzer	1873	Florida	1875	Key West, Fla.
Oliver Eady	1859	South Carolina	September 5, 1871	
George W. Fagg	1828	Kentucky	May 22, 1878	Gadsen County, Fla.
Edwin W. Woodbury	1877	Florida	June 24, 1878	Tallahassee, Fla
Samuel B. Smitteel	1874	Holston	June 22, 1878	Virginia
Erastus B. Duncan	1834	Tennessee	September 29 1878	Lawtey, Fla
Isaac Munden	1857	Florida	October 8, 1879	Marion County, Fla
George C. Leavel	1868	Florida	February 4, 1879	Sumpter County, Fla
Wallace G. Boyster	1879	Florida	September 5, 1881	Camp Mooney, Fla.
Selwyn L. Smith	1876	South Georgia	October 23, 1882	Micanopy, Fla.
Thomas R. Barnett	1855	Florida	March 23, 1882	Lake City, Fla
Elias J. Knight	1867	Florida	June 7, 1882	Hernando County, Fla
James A. Wiggins	1868	Florida	July 1882	Live Oak, Fla
Henry B. Avery	1860	Memphis	November 1, 1882	Jacksonville, Fla.
John Penny	1843	Georgia	January 1883	Jacksonville, Fla.
Overton W. Ransom	1874	Tennessee	March 26, 1883	Apopka, Fla.
William O. Hampton	1877	Florida	November 1883	Sandusky, Ga.
Edwin I. Smith		North Georgia	1884	Madison County, Fla.
Joseph J. Seally	1846	Florida	1884	
William Davies	1854	Georgia	April 1885	Sumpter County, Fla.
Robert Martin	1874	Florida	November 14, 1885	Key West, Fla
William Williams		Florida	1885	
James Atkins		Holston	1886	Monticello, Fla.
U. Sinclair Bird	1869	Florida	1886	Hillsboro County, Fla.
William E. Collier	1838	South Carolina	1886	
Sterling Gardner	1859	Florida	1886	
Joseph L. M. Spain	1884	Montana	June 28, 1888	Missouri
John R. Sharpe	1872	North Alabama	September 9, 1888	Jacksonville, Fla.
Alex Gibbons	1886	Florida	1888	Gainesville, Fla.
William J. Morris	1839	Georgia	September 22 1889	Jasper, Fla.
Robert H. Howren	1886	Florida	October 12, 1889	Waldo, Fla.
Charles E. Pelot	1877	Florida	July 21, 1890	Tallahassee, Fla.
R. M. L. Tydings	1844	Louisville	December 27, 1890	Anthony, Fla.
Edward G. Chandler	1883	Virginia	August 7, 1891	Virginia
William Scott	1889	Florida	February 9, 1892	
Adam A. Robinson	1871	South Georgia	October 29, 1892	Manatee, Fla.
M. J. Perez	1892	Florida	December 17, 1892	Havana, Cuba

Name	Entered Itinerancy When	Entered Itinerancy Conference	Date of Death	Place of Death or Burial
Andrew A. Barnett	1874	Florida	January 20, 1893	Apalachicola, Fla.
Anderson Peeler	1874	Florida	March 26, 1893	Lake City, Fla.
Carmine S. Bird	1886	Holston	September 14 1893	Miami, Fla.
Robert Stork	1884	Florida	April 1894	Asheville, Fla.
William R. Johnson	1862	Louisville	January 14. 1894	Jacksonville, Fla
Samuel Woodberry	1847	Florida	October 20, 1894	Quincy, Fla.
Joseph E. Neal	1885	Florida	December 23, 1894	Pleasant Grove, Fla.
Griencefield Taylor	1888	Holston	January 9, 1895	Orlando, Fla.
John E. Penny	1888	Florida	March 8, 1895	Waukeenah, Fla.
J. M. Sweat	1886	Florida	 1895	.....
C. F. Mellor	1894	South Georgia	 1895	.....
W. G. Boothe	1869	Florida	December 15, 1896	Weatherford, Texas
Edwin L. T. Blake	1843	Georgia	February 9,1897	Ocala, Fla.
James T. Nolan	1896	Florida	November 27, 1897	Leesburg, Fla.
William C. Jordan	1858	Florida	June 20,1898	Bartow, Fla.
William S. Richardson	1878	Florida	September 14 1899	Key West, Fla.
Joseph C. Sale	1889	Florida	 1899	Bronson, Fla.
Thurlow Bishop	1887	Florida	October 23, 1900	Reddick, Fla.
William C. Collins	1857	East Texas	November 8, 1900	Gadsden County, Fla.
Archibald Johnson	1856	Florida	January 2, 1900	Live Oak, Fla.
Eladio Diaz	1896	Florida	April 7, 1903	Key West, Fla.
James A. Howland	1889	Florida	December 12, 1904	Madison County, Fla
Fayette E. Shipp	1889	Florida	March 6, 1905	Columbia County, Fla.
James S. Barnett	1886	Florida	May 17, 1905	Fenholloway, Fla.
Charles A. Fulwood	1846	Georgia	December 7, 1905	Tallahassee, Fla.
William H. Parker	1878	South Georgia	February 7, 1906	Largo, Fla.
Thomas M. White	1884	Florida	July 27, 1906	Jacksonville, Fla.
Wilbur F. Norton	1869	Alabama	September 4, 1906	Bronson, Fla.
James P. DePass	1860	Florida	July 29, 1907	Williston, Fla.
John C. Ley	1845	South Carolina	 1907	Micanopy, Fla.
Theophilus W. Moore	1854	North Carolina	December 30, 1907	Miami, Fla.
Charles D. Ward	1889	Kentucky	Feburary 2,1908	.....
Joseph Norwood	1877	Texas	January 3, 1908	Tampa, Fla.
John S. Crandall	1881	Louisville	January 31, 1908	Lake City, Fla.
Emory J. Holmes	1882	Florida	September 3, 1908	Pidcock, Fla.
Enoch H. Giles	1858	Florida	October 24, 1908	Orlando, Fla.
W. F. Alexander	1862	Louisville	January 14, 1908	St. Petersburg, Fla.
Edward Wilson	1889	Florida	 1908	Pensacola, Fla.
George J. Kennelly	1885	Florida	June 14, 1909	Jacksonville, Fla.
Thomas J. Phillips	1874	Florida	September 7, 1909	Live Oak, Fla.
George W. Mitchell	1876	Florida	 1910	Green Springs, Fla.
J. H. D. McRae	.....	Florida	November 5, 1911	Jacksonville, Fla.
William H. F. Roberts	1874	Florida	November 16, 1911	Sutherland, Fla.
Manuel DeLafeo	1911	Cuba	November 22, 1911	Cuba.
Francis A. Taylor	.....	Missouri	March 21, 1911	Leesburg, Fla.
Julius D. Rogers	1873	Florida	June 30, 1912	Clearwater, Fla.
Kenneth F. Jonz	.....	Florida	August 29, 1912	Jacksonville, Fla.
Josephus Anderson	1848	Virginia	August 11, 1913	Leesburg, Fla.
Isaac A. Vernon	1878	White River	April 18, 1914	Hawthorne, Fla.
William A. Weir	1894	Florida	 1914	Lemon City, Fla.
James W. Bigham	1903	Louisville	January 1915	Gainesville, Fla.
Thomas C. Bradford	1876	Mississippi	September 4, 1915	Live Oak, Fla.
E. C. Hudson	1907	Florida	February 7, 1915	Green Cove Sp"gs. Fla,
Henry Hice	1890	Florida	 1915	Coleman, Fla.
Thomas Barone	1913	Florida	 1915	.....
A. L. Woodward	1905	Florida	December 22, 1916	Tallahassee, Fla.
J. R. Taylor	1858	Missouri	May 15, 1916	Jacksonville, Fla.
John T. Waters	1867	Louisville	December 23, 1916	.....
J. S. Collier	.....	Florida	March 26, 1917	Tampa, Fla.
T. H. Sistrunk	1890	Florida	December 17, 1917	White Springs, Fla.
B. F. Mason	.....	Florida	 1917	Gainesville, Fla.
M. Dominguez	.....	.....	.....	.....
R. L. Honiker	1870	South Georgia	October 16, 1917	Atlanta, Ga.
D. L. Switzer	.....	Florida	December 1917	.....
John B. Ley	1877	Florida	December 9, 1917	Orlando, Fla.
M. H. Outland	1892	Florida	February 3, 1919	Columbia, Fla.
. Lawton Moon	1904	Florida	February 22, 1919	Fort Meade, Fla.
W. H. Steinmeyer	1882	Florida	July 20, 1919	Lakeland, Fla.
. A. Harrison	1897	Florida	October 5, 1919	Key West, Fla.
. Pasco	.....	Florida	October 31, 1919	Jacksonville, Fla.
M. B. Frazee	1865	Louisiana	August 2, 1920	Starke, Fla.
. S. Henderson	1997	Florida	August 22, 1920	Seffner, Fla.
. W. Inman	1885	Florida	February 6 1920	Jacksonville, Fla.
Edward F. Ley	1882	Florida	February 1920	Jacksonville, Fla.
. J. Wells	1889	Illinois	August 10, 1920	Tampa, Fla.
. T. Coleman	1879	North Alabama	June 9 1921	Tampa, Fla.
. W. Tomkies	1869	Florida	November 25,1921	Tampa, Fla.

Name	Entered Itinerancy When	Entered Itinerancy Conference	Date of Death	Place of Death or Burial
Seymour Grady	1898	Baltimore	October 16, 1922	Tallahassee, Fla.
T. S. Armstead	1866	Florida	November 10, 1922	Bartow, Fla.
B. K. Thrower	1872	North Georgia	March 21, 1923	Tampa, Fla.
T. F. Roland	1889	Louisville	June 18, 1923	Quincy, Fla.
E. F. Gates	1856	Florida	July 26, 1923	Manatee, Fla.
C. C. Cecil	1893	Holston	November 6, 1923	Tampa, Fla.
R. M. Williams	1874	Baltimore	May 21, 1924	Quitman, Ga.
S. W. Lawler	1891	Florida	 1924	Lakeland, Fla.
E. J. Hardee	1895	Florida	January 11, 1925	Lakeland, Fla.
L. D. Haynes	1903	Florida	June 14, 1925	Hawthorne, Fla.
John A. Hendry	1892	Florida	July 30, 1925	Fort Pierce, Fla.
L. W. Moore	1880	Florida	August 8, 1925	Yalaha, Fla.
J. S. Brooke	1880	White River	November 17, 1925	West Palm Beach, Fla.
E. C. Calhoun	1915	Florida	July 12, 1926	Lake City, Fla.
F. B. Langford	1913	Florida	June 22, 1926	Jacksonville, Fla.
G. W. Stubbs	1914	Florida	May 26, 1927	Perry, Fla.
Francisco Sanz	1917	Florida	December 24, 1926	Tampa, Fla.
Hiriam Glass Davis	1887	N. Alabama	October 23, 1927	McClenny, Fla.
W. F. Shoemaker	1876	Illinois	March 13, 1928	Demorest, Ga.
C. C. Tyler	1904	North Georgia	August 25, 1927	Dundllon, Fla.
F. R. Bridges	1878	Florida	September 14 1928	.....
John C. West	1924	Florida	December 9, 1928	Archer Fla.
Henry F. Harris	1894	Florida	December 3, 1928	St. Petersburg, Fla.
T. J. Nixon	1878	Florida	November 5, 1929	Madison, Fla.
J. P. Durrance	1892	Florida	August 23, 1929	Palm Harbor, Fla
J. W. Jackson	1899	Kentucky	February 26. 1930	W. Irvine, Ky.
B. F. Lawhern	1900	Louisville	January 3, 1930	Lakeland, Fla.
John Beers	1892	Florida	September 11 1929	Tampa, Fla.
W. M. Cooper	1923	New Mexico	July 23, 1930	St. Petersburg, Fla.
D. M. McCauley	1924	Florida	September 24 1931	Jacksonville, Fla.
W. H. Funk	1901	Florida	December 20, 1930	Orlando, Fla.
W. J. Gray	1886	Florida	October 15, 1930	Hinson, Fla.
Paul Kendall	1906	South Georgia	August 5, 1930	Atlanta, Ga.
M. F. Dukes	1893	Florida	March 20, 1931	Turbeville, S. C.
J. D. Sibert	1893	White River	July 27, 1931	Miami, Fla.
W. T. Rencher	1881	Alabama	October 10, 1931	Apopka, Fla.
W. B. Tresca	1892	Florida	November 30,1931	Palmetto, Fla.
D. A. Cole	1886	Florida	February 18, 1932	Cocoa, Fla.
G. A. Davis	1903	South Georgia	June 8, 1932	West Palm Beach, Fla.
G. C. Herndon	1920	Florida	May 24,1932	St. Augustine
E. L. Ley	1916	Florida	Jauary 16, 1932	Micanopy, Fla.
H. S. Miller	1879	Florida	October 12, 1932	Thomaston, Ga.
F. M. C. Eads	1891	Florida	April 22,1933	Lakeland, Fla.
R. A. Sowell	1901	South Georgia	January 17, 1933	Lakeland, Fla.
W. C. Staats	1924	Florida	May 20, 1933	St. Augustine, Fla.
D. B. Sweat	1904	Florida	November 30, 1933	Lakeland, Fla.
W. O. Troutman	1904	Louisiana	June 17, 1934	Palm Harbor, Fla.
O. A. Thrower	1875	North Georgia	February 13, 1935	Fort Myers, Fla.
A. M. Daiger	1887	Florida	March 28, 1935	Jacksonville, Fla.
W. M. Driggers	1930	North Georgia	June 1, 1935	Fort Myers, Fla.

PART III

JOURNAL

FIRST DAY

Orlando, Florida, June 12th, 1935.

Opening.— The Florida Annual Conference of the Methodist Episcopal Church, South, convened in its ninety-second annual session in the First Methodist Church of Orlando, Wednesday evening, June 12th, 1935, at seven-thirty o'clock, Bishop Sam R. Hay, presiding. The Choir rendered Mozart's "Gloria in Excelsis" under the direction of Prof. Fagan Thompson, of the Vanderbilt School of Religion. Hymn No. 1, of the New Methodist Hymnal, "Holy, Holy, Holy," was sung, the Apostles' Creed recited, and prayer was offered by Dr. A. F. Smith, of the Publishing House. Hymn No. 522, "How Happy Every Child of Grace," was sung, after which the Bishop read the 12th Chapter of Romans. Hymns No. 164, "All Hail the Power of Jesus' Name," and No. 209, "Amazing Grace" were sung by the Conference.

Organization.—On the nomination of J. H. Daniel, duly seconded, Don A. Cooke was elected Secretary of the Conference. The roll was called and 209 clerical and 52 lay members answered to their names. On nomination of the Secretary, Karl H. Koestline and R. A. Alley were elected Assistants. C. R. Mingledorff was elected Statistical Secretary, with the following assistants: Bradenton District, C. E. Gutteridge, R. E. Carlson; Gainesville District, Jesse Jones; Lakeland District, E. C. Willson, O. S. Palmer; Miami District, A. A. Koestline, Robt. C. Holmes; Orlando District, Bruce Gannaway, Clayton Calhoun; Jacksonville District, Corning Tolle, B. M. Montgomery, G. A. Foster; Tallahassee District, Frank Robinson; Tampa District, J. E. Statham, Fred L. Martin.

On motion of M. H. Norton, duly seconded, the time of meeting of the conference was set at 8:30 a. m., and the hour for adjournment, 12:30 p. m,

The Bar of the Conference was set to include all of the first floor of the main auditorium, and the first section of seats in the wing.

Telegram to I. C. Jenkins.—On motion of J. P. Hilburn, duly seconded, the Secretary was instructed to send to I. C. Jenkins, Lake Junaluska, North Carolina, a night letter expressing the love and sympathy of the Conference, in his affliction, and assuring him of our prayers for his recovery.

Secretary Emeritus.—On motion of L. M. Broyles, properly seconded, I. C. Jenkins was elected Secretary *Emeritus* of the Conference.

Committees of One year and Vacancies in Boards.—J. H. Daniel read the report of the Committee on Nominations, which was adopted, as follows:

Committees of One Year

District Conference Records: J. L. Hunter, C. S. Gardner, H. G. Cowan, A. A. Koestline, Joe Barton, Laurie G. Ray, W. R. Howell, and G. C. Powell.

Sabbath Observance: R. E. Wicker, J. F. Clark, W. E. Sewell, J. E. McKinley, R. B. Templeton, R. Z. Tyler, J. G. Stradley, and W. J. Ashworth.

Public Worship: M. H. Norton, J. G. Stradley, and Cushman Radebaugh.

Vacancies in Boards

Board of Finance: L. M. Broyles in the place of C. K. Vliet.

Board of Missions: Felix R. Hill, Jr., in the place of J. Stewart French.

Board of Christian Literature: H. H. Waller, in the place of C. C. Frazier.

Welcome.—The host-pastor, M. H. Norton, introduced Mr. Wayne Gray, a member of the Orlando City Commission, who brought greetings to the Conference in behalf of the City. Dr. J. Dean Adcock, Pastor of the First Baptist Church and President of the Orlando Ministerial Association, welcomed the Conference on behalf of the churches of the city. Mr. Cushman Radebaugh, Chairman of the Board of Stewards of the First Methodist Church of Orlando, expressed a welcome on behalf of the Methodists of Orlando. The Bishop responded appropriately.

Dr. A. F. Smith.— Dr. A. F. Smith, one of the Publishing Agents, was introduced, and spoke to the Conference concerning the work of the Publishing House during the past year, stating that the profits of the House during the year were approximately $86,000. On behalf of the Publishing House, he presented to the Treasurer of the Conference Board of Finance a check for $2,378.44, as the Florida Conference's share in the profits of the Publishing House. He mentioned the printing of the New Methodist Hymnal, and urged the preachers to send in their orders at once.

Introductions.—The following were introduced to the Conference: O. E. Rice, pastor of First Church, Montgomery, and a former member of the Florida Conference; Dr. Carlock Hawk, who is being transferred to the Florida Conference from the Western North Carolina Conference; Bro. E. Davis Conway, of the Northwest Texas Conference, A. S. Turnispeed, Junior Preacher, Hyde Park Church, Tampa; Dr. B. H. Smith, representing the American Bible Society, and Dr. W. S. Norton, Executive Secretary, Board of Christian Education, North Georgia Conference.

Closing.—"There Is a Fountain Filled with Blood," was sung, announcements were made, and the benediction pronounced by the Bishop.

SECOND DAY

Thursday, June 13, 1935

Opening.—The Conference was called to order at 8:30 a. m., Bishop Hay in the chair. Hymns No. 4 "O, Worship the King", No. 81 "Let us With a Gladsome Mind," No. 562 "The World's Astir," were sung, after which J. P. Hilburn led in prayer.

Hymn No. 323, "Prayer is the Soul's Sincere Desire" was sung by the conference.

A telegram from I. C. Jenkins was read by the Bishop and while the conference stood H. E. Partridge led in prayer for the recovery of Brother Jenkins.

The Bishop gave a brief devotional talk to the Conference, using as the basis of his remarks the thoughts and sayings of Jesus.

Hymn No. 147, "Ask Ye What Great Thing I Know" was sung.

Journal.—The minutes of the Wednesday evening session were read by the Secretary and approved.

Second Roll Call.—The Secretary called the list of absentees at the opening session, both clerical and lay members, and marked as present all those who answered the second roll. It was moved, seconded and carried that the calling of the roll be dispensed with in the future.

Substitution of Lay Delegates.—The following substitutions of alternates for principal delegates were made:

Bradenton District: G. C. Persons for J. M. Mason.
Gainsville District: H. H. Surrency for T. L. Green.
Lakeland District: R. D. Mitchell for A. C. Peel.
L. N. Pipkin for Dr. S. A. Clark
S. E. Roberts for R. E. Lufsey.
Tallahassee District: S. E. Smith for Frank D. Moor.
Mrs. Carl Moreland for E. M. Collins.
Miss Laura Howren for Dr. C. A. O'Quinn
Miami District: Geo. H. Tedder for J. A. Russell.
Mrs. R. L. Ferrell for E. D. Anthony.
Mrs. J. E. Davis for J. H. Adams

Thanks.—The Bishop expressed appreciation to M. H. Norton and others who assisted in carrying on the work of the Orlando District during the illness of I. C. Jenkins, Presiding Elder.

Question 23.—Question No. 23 was called, "Who are supernumerary?" and answered "None."

Question No. 24—Question No. 24, "Who are Superannuated?" was called and the following names were referred to the Committee on Conference Relations for the Superannuate relation, their characters being passed: R. H. Barnett, M. T. Bell, C. F. Blackburn, Olin Boggess, J. L. Bourn, D. Carrera, J. R. Cason, J. S. Chapman, F. W. Cramer, Howard Dutill, R. E. L. Folsom, E. J. Gates, H. T. Gaines, J. M. Gross, G. P. Hendry, J. P. Hilburn, A. E. Householder, J. C. Jones, Jesse J. Jones, J. L. Kilgore, T. M. Lee, J. D.

Major, Allan MacFarlan, A. M. Mann, J. E. Mickler, W. H. Newkirk, H. E. Partridge, Ira S. Patterson, G. P. Penney, Fred Pixton, W. M. Poage, B. T. Rape, J. B. Rooney, C. A. Saunders, Sam Scott, L. B. Simpson, J. W. Taylor, J. Edgar Wilson, J. L. Yeats, G. H. York. Those present made brief reports to the Conference. On motion of their presiding elders, the names of I. C. Jenkins and F. H. Champion were also referred to the Committee on Conference Relations for the superannuate relation.

American Bible Society.—R. E. Rutland spoke briefly in regard to the work of the American Bible Society.

Admission on Trial.—Question No. 1, "Who are admitted on trial?" was called and William A. Crow, having passed a satisfactory examination, and being recommended by the Committee on Admissions, was admitted on trial by vote of the Conference.

Class of the First Year.—The Class of the First Year was called and the following, having passed the required Course of Study and their characters being passed, were advanced to the Class of the Second Year: Clare Stevens Hall, Oscar K. Magarian. James Willis Blitch, Eugene Clayton Calhoun, and Wm. F. Dunkle, Jr., their characters being passed, but not having completed the required Course of Study, remain in the Class of the First Year.

Class of the Second Year.—The Class of the Second Year was called, and the following, their characters being passed, and having completed the required course of study and being eligible, were elected to Deacons Orders and advanced to the class of the Third Year: Raymond A. Alley, Edwin Clyde Willson.

Class of the Third Year.—The Class of the Third Year was called, and the following, their characters being passed, and having completed the required Course of Study, were advanced to the Class of the Fourth Year: George A. Foster, Hugh S. Austin, Wm. R. Boland, Frank Robinson, Johnson Edward McKinley, James Roy Hill. R. P. Marshall, not having been before the Committee, remains in the class of the Third Year.

Class of the Fourth Year.—The Class of the Fourth Year was called, and Edwin F. Norton, having completed the required Course of Study, his character being passed, and being eligible, was elected to Elders Orders. Collye Wellman Alford, not having completed the required Course of Study, his character being passed, remains in the Class of the Fourth Year.

Order of the Day for Friday.—On motion of Harwell Wilson, the Layman's program was set as the order of the day for Friday, June 14, 11:00 to 12:30.

Question No. 10.—Question No. 10, "Who are received from other Churches as travelling preachers?" was called, and the Committee on Admissions recommending, George Stanley Frazer was received as a traveling preacher from the Presbyterian Church, by vote of the Conference.

Question No. 13.—Under Question No. 13, the Bishop an-

nounced the transfer of George Stanley Frazer to the Alabama Conference.

Presiding Elders' Reports.—The following presiding elders made reports of the work of their districts, as follows, their characters being passed:

G. W. Rosenberry for the Bradenton District.
L. M. Broyles for the Gainesville District.
F. R. Hill Jr., for the Jacksonville District.
H. W. Blackburn for the Lakeland, District.
C. K. Vliet, for the Miami District.
M. H. Norton for the Orlando District.
F. J. Patterson for the Tallahassee District.
J. H. Daniel for the Tampa District.

Vote of Thanks.—G. W. Rosenberry stated that in connection with the recent death and funeral of W. M. Driggers, that the mortician at Ft. Myers, Lawrence A. Powell, had given Mrs. Driggers a receipted bill for all expenses. On motion of D. D. Dieffenwierth, the Conference instructed the Secretary to extend the thanks of the Conference.

Offering for G. H. York—L. M. Broyles stated that G. H. York was in need of financial assistance, and an offering was taken, amounting to $134.50, and sent to Brother York.

Telegram of Sympathy.—The Bishop read a wire from R. P. Marshall stating that his mother had died, and the Secretary was instructed to send to Brother Marshall a telegram expressing the sympathy of the Conference in his bereavement.

Closing.—Annoucements were made, the Doxology was sung, and the benediction pronounced by L. M. Broyles.

THIRD DAY

Friday, June 14th, 1935

Opening.—The Conference convened at 8:30 a. m., Bishop Hay presiding. Hymn No. 140, "There is a Fountain Filled with Blood" was sung, after which W. K. Piner led in prayer. Prof. Thompson led the Conference in the singing of the following hymns: No. 367, "Make Me a Captive, Lord," No. 522, "How Happy Every Child of Grace," and No. 521, "It Singeth Low in Every Heart." The Bishop spoke to the Conference on the sayings of Jesus, using the incidents of the Marriage in Cana, the interview of Jesus with Nicodemus, and the conversation of Jesus with the Woman of Samaria, as the basis of his discussion. The Conference joined in the singing of "O, Happy Day."

Journal.—The journal of the Thursday morning session was read by the Secretary, and approved.

Question No. 11.—Question No. 11, "Who are located?" was called, and answered "None."

Introductions.—The following were introduced to the Confer-

ence: J. O. Hanes, one of our General Evangelists; Dr. Harvey W. Cox, President of Emory University; Dr. J. F. Rawls, Treasurer of the General Board of Missions, Dr. S. O. Kimbrough, Presiding Elder of the Birmingham District, North Alabama Conference, and Mr. J. L. Jordan, of Biloxi, Mississippi.

Question No. 12.—Question No. 12, "Who have withdrawn or been expelled?" was called and answered "None."

Question No. 13.—Under Question No. 13, "Who are transferred to other Conferences?" the Bishop announced the transfer of R. B. Templeton to the Western North Carolina Conference.

Question No. 14.—Question No. 14, "What preachers have died during the year?" was called and the names of A. M. Daiger, O. A. Thrower, and W. M. Driggers were referred to the Committee on Memoirs.

Question No. 9—Under Question No. 9, "Who are received by transfer from other Conferences?" the Bishop announced the transfer of Carlock Hawk, an elder, from the Western North Carolina Conference, and E. Davis Conway, in the Class of the 2nd Year, from the Northwest Texas Conference.

Question No. 21.—Question No. 21, "Who have been recommended by a District Conference for recognition of their orders as local deacons, or local elders?" was called, and James Coad, by vote of the Conference, was recognized as a local elder, having been duly recommended by the Tallahassee District Conference.

Admission Into Full Connection.—Raymond A. Alley and Edwin Clyde Willson, to be received into full connection, were called to the chancel and the Bishop propounded to them the Disciplinary questions, after which, by vote of the Conference, they were admitted into full connection.

Report of Board of Missions.— A. H. Cole read the report of the Board of Missions. J. F. Rawls, Treasurer of the General Board and A. H. Cole, Conference Missionary Secretary, spoke to the report, after which it was adopted. (See Reports).

Question No. 22—Under Question No. 22, "Are all the preachers blameless in their life and official administration?" the Jacksonville District was called, and the characters of the following were passed, each giving a brief report of his work: J. E. Jenkins, J. R. Hill, E. T. Standifer, Laurie G. Ray, E. M. Rooks, Corning F. Tolle, George A. Foster, J. E. Skipper, B. M. Montgomery, G. W. Hutchinson, D. D. Dieffenwierth, W. W. Laite, G. M. Glazier, S. W. Walker, C. W. Crooke, J. J. Richards, T. L. Z. Barr, W. F. Jones, J. Stewart French, C. W. White, J. B. Culpepper, Jr.

Laymen's Service.—The time for the Order of the Day having arrived, the Bishop introduced Harwell Wilson, Conference Lay Leader, who presided during the Laymen's service. "A Charge to Keep I Have" was sung, after which Mrs. S. H. Bowman, President of the Florida Conference Woman's Missionary Society, was introduced, and spoke to the Conference regarding the work of this

society, expressing appreciation for the cooperation of the pastors in their work.

DeWitt Griffin, Gainesville District Lay Leader, addressed the Conference on the subject, "A Sound Financial Plan."

S. H. Bowman, Associate Lay Leader of the Lakeland District, was introduced, and spoke on the value of the proper functioning of the District Boards of Lay Activities.

Guy Hamilton sang, "I Saw a Wayworn Traveller."

Mr. R. L. Ramsey, Principal of the Fulton County High School, of Atlanta, and a member of the Georgia Legislature, was introduced, and brought to the Conference a stirring message on the social and economic aspects of Christianity.

Bishop Hay concluded the service by appropriate remarks concerning the work of the laymen in the program of the Church.

Time set for Memorial Session.—It was moved, seconded and carried, that the Conference meet in Memorial Session, tomorrow (Saturday) night at 7:30 o'clock.

Closing.—Announcements were made, the Doxology was sung, and the benediction pronounced by Bishop Hay.

FOURTH DAY—MORNING SESSION

Saturday, June 15th, 1935

Opening.—The conference was called to order at 8:30 a. m., Bishop Hay in the chair. The following hymns were sung: No. 60, "Praise to the Lord," No. 301, "Guide Me, O Thou Great Jehovah," No. 135, "There is a Green Hill," No. 122, "Stay, Master Stay," and No. 140, "There is a Fountain Filled with Blood." Prayer was offered by Sam Scott. Hymn No. 251, "Let the Lower Lights Be Burning," was sung, following which the Bishop addressed the Conference, continuing his theme of the sayings of Jesus.

Journal.—The minutes of the Friday morning session were read by the Secretary and approved.

Nomination for Vacancies.—J. H. Daniel read the following recommendations for vacancies in Boards, which were approved:

Board of Missions: L. P. McCord in the place of Capt. A. B. Potter, resigned.

Commission on Budget: J. T. Blalock in the place of L. P. McCord.

Mrs. Grace C. Adkinson.—Mrs. Grace C. Adkinson, Secretary of the First Church, Orlando, was introduced.

J. O. Hanes.—J. O. Hanes, one of our General Evangelists, was introduced, and spoke to the Conference concerning the value and importance of revivals.

Report of Budget Commission.—A. M. Hughlett read the preliminary report of the Commission on Budget, which was adopted. (See Reports).

Question No. 22.—Under Question No. 22, the characters of

the following were passed, and those present made reports of their work:

Bradenton District: J. W. Branscomb, T. R. Adams, J. W. Austin, E. Watt Smith, W. E. Sewell, J. F. Bell, H. L. Wiggins, W. A. Fischer, R. E. Carlson, C. E. Gutteridge, V. T. Crawford, J. A. Partridge, P. A. Fletcher, K. Hollister, L. D. Lowe, W. C. Norton, J. P. Gaines, C. S. Gardner, T. W. Carlton.

Gainesville District: T. C. O'Steen, S. I. Hendrix, E. L. Hollady, J. E. Ward, Thomas Williams, W. M. Mullen, W. H. Herndon, R. J. Broyles, J. E. McKinley, W. T. Brantley, H. G. Cowan, M. L. Smith, H. C. Hardin, G. W. Sellers, W. C. Rogers, P. W. Ellis, H. A. Spencer, Jesse E. Jones, Garfield Evans, R. A. Alley, B. D. Bourn, C. E. Cook, J. E. Hartsfield, W. L. Huggins, Don. A. Cooke.

Lakeland District: W. K. Piner, J. B. Reid, Smith Hardin, W. O. McMullen, A. H. Hancock, J. S. Purcell, C. M. Cotton, C. T. Howes, M. H. Wyatt, O. Sewell Palmer, J. T. Mitchell, M. E. Myer, H. F. Tolle, P. M. Boyd, John E. Ellis, J. L. Hunter, J. T. Couliette, J. F. Clark, E. C. Willson, W. G. Strickland, F. E. Steinmeyer, L. M. Spivey, G. F. Scott, D. M. Maynard, H. M. Hardin, R. Ira Barnett, Wm. R. Boland.

Tampa District: R. L. Sumner, A. M. Hughlett, Fred L. Martin, Jr., A. C. Riviere, C. W. Alford, O. C. Howell, G. C. Powell, A. C. McCall, J. L. Horton, P. B. Trigg, J. W. Hamilton, J. E. Lewis, C. R. Mingledorff, C. W. Mathison, A. Fred Turner, K. H. Koestline, Homer Thompson, J A. Hendry, J. E. Statham, R. L. Allen, W. J. Ashworth, J. D. Hurt, C. C. Frazier, E. N. Philpot, Henry Bullock, G. Perez, R. Paula, L. Oser, P. J. Pappas.

Orlando District: C. J. Tyler, R. T. Caldwell, E. F. Norton, J. P. Lilly, C. M. Samford, R. E. Wicker, E. J. Pendergrass, J. D. Lewis, R. F. Kersey, J. A. Bridges, J. W. Blake, Royal Page, J. G. Stradley, B. F. Gannaway, M. H. Norton, D. B. Sargent, O. K. Magarian, W. J. Carpenter, E. C. Calhoun, W. A. Cooper, J. D. Murray, W. R. Howell, J. E. Shepherd, T. A. Ferguson, A. P. Smith, H. H. Waller, Holmes Logan.

Miami District: L. Munro, R. P. Marshall, W. J. Churchwell, R. E. Rutland, R. A. Selby, A. A. Koestline, G. E. Summers, Shuler Peele, W. J. Martin, O. A. Murphy, W. J. Jones, B. William Palmer, W. C. Fountain, G. S. Roberts, R. Z. Tyler, G. R. Stephens, R. C. Holmes, J. A. Tolle, W. L. Nelson, W. E. Bryant, J. T. Guy, W. J. Palmer, W. A. Myres, C. S. Hall, J. E. Woodward.

Tallahassee District: C. H. Voss, H. W. Tyler, Paul L. Redfearn, W. J. Nease, F. H. Champion, H. Stewart Austin, H. B. Boyd, A. G. Cox, C. H. Summers, R. B. Templeton, A. H. Cole, Frank Robinson, S. A. Wilson, L. E. Wright, J. W. Rogers, R. F. Hodnett, R. A. Guy, Joe Barton, W. F. Dunkle, L. M. Reid, L. P. Driskell, D. Lee Jones, A. A. Godfrey, W. F. Dunkle, Jr.

L. M. Spivey.—L. M. Spivey, President of Southern College, spoke briefly to the Conference concerning the work of the college.

Report of Board of Christian Education.—J. W. Blake read the report of the Board of Christian Education. R. Ira Barnett, Executive Secretary, and Legette Cooper, President of the Young People's Conference, spoke to the report, which was adopted. (See Reports).

R. L. Montague.—R. L. Montague was introduced and spoke briefly regarding group insurance.

Report of Board of Church Extension.—K. H. Koestline read the report of the Board of Church Extension, which was adopted. (See Reports).

Report No. 2, Board of Missions.—A. H. Cole read Report No. 2 of the Board of Missions, which was adopted. (See Reports).

Resolutions.—Mrs. F. B. Godfrey introduced the following resolutions, which were adopted, as follows.

RESOLUTION

"Whereas, There is such imperative need for new missionaries in the foreign fields, our General Board has issued an urgent request for ten (10) new missionaries during the coming year, and

Whereas, The Florida Conference desires to share in this opportunity of service, therefore,

BE IT RESOLVED, That a committee appointed by the Florida Conference Board of Missions be authorized to solicit funds from individuals and churches for the support of one of these missionaries, with the distinct understanding that it shall in no way interfere with benevolent giving."

RESOLUTION

"Recognizing the need of an adequate program of Missionary Education in order that our people may be properly informed of Methodist Missionary activities at home and in the foreign fields, and recognizing the educational value of Missionary institutes, we recommend that there be held in the Florida Conference a series of Institutes, following the adjournment of the General Missionary Council in January, 1936, to begin the week of January 19th, and to be held in each district throughout the Conference, the time and place to be arranged by the Missionary Secretary and the Presiding Elders.

We request our General Board of Missions, our Presiding Bishop, and the Presiding Elders to cooperate with us in the holding of these institutes."

Treasurer's Report.—The report of H. L. Phifer, Conference Treasurer, was read by the Secretary, and filed for record. (See Reports).

Report of Commission on Budget.—A. M. Hughlett read the report of the Commission on Budget, which was adopted. (See Reports).

Asher Frank.— Mr. Asher Frank, Safety Director for the State of Florida, was introduced, and spoke to the Conference. On motion, duly seconded, June 30th, was designated as Safety Sunday.

Report of Committee on Conference Relations.—H. A. Spencer read the report of the committee on Conference Relations, which was adopted. (See Reports).

Report of Bible Board.—The report of the Bible Board was read by J. A. Hendry. Judge A. P. Wiese spoke to the report, after which it was adopted. (See Reports.)

Question No. 47.—Question No. 47, "Where shall the next session of the Conference be held?" was called, and on invitation of R. Z. Tyler, the Conference voted to meet in Trinity Church, Miami, for its 1936 session.

Ordination of Deacons.—Raymond A. Alley and Edwin Clyde Willson, having been duly elected to Deacon's Orders, were ordained by Bishop Hay, assisted by J. H. Daniel.

Adjournment.—The Conference adjourned with the benediction by Bishop Hay.

FOURTH DAY
EVENING SESSION

June 15th, 1935

Memorial Session.—The Conference convened at 7:30 p. m. in Memorial Session, J. F. Bell, Chairman of the Committee on Memoirs, presiding. Hymns No. 27, "May the Grace of Christ our Saviour," No. 45, " Now on Land and Sea Descending," and No. 522, "How Happy Every Child of Grace," were sung, after which A. C. McCall read the Scripture Lesson taken from Hebrews 11:13-36. J. G. Stradley led in prayer.

Memoirs.—J. F. Bell read a memoir to O. A. Thrower.
F. Pixton read a memoir to A. M. Daiger.
H. L. Wiggins read a memoir to W. M. Driggers.
W. F. Dunkle read a memoir to Mrs. A. L. Woodward.
H. E. Partridge read a memoir to Mrs. J. A. Partridge.

The memoirs were adopted, after which the Conference sang Hymn No. 521, "It Singeth Low in Every Heart."

Regular Session.—Bishop Hay took the chair and called the Conference into business session.

Ordination of Elder.—Edward Fiske Norton, having been duly elected, was ordained Elder by Bishop Hay, assisted by F. R. Hill, Jr., and W. K. Piner.

Journal.—The Journal of the Morning Session was read by the Secretary and approved.

Offering for Janitor.—An offering was taken for the janitor, which amounted to $36.77.

Advisory Committee on General Indebtedness.—Bishop Hay appointed the following Advisory Committee on General Indebtedness, as requested by the Board of Church Extension: Lay: A. K.

Hawkins, T. F. Alexander, L. P. Wilson, L. P. McCord; Clerical: R. L. Allen, H. F. Tolle, B. D. Bourn.

Report No. 1, Board of Lay Activities.—Report No. 1, of the Board of Lay Activities, was read by Harwell Wilson, and adopted. (See Reports).

Report No. 2, Board of Lay Activities.—Report No. 2, of the Board of Lay Activities, carrying with it the nomination of Harwell Wilson as Conference Lay Leader, was read by Harwell Wilson, and adopted. (See Reports).

District Conference Records.—G. C. Powell read the report of the Committee on District Conference Records, which was adopted. (See Reports).

Board of Missions.—The following report from the Board of Missions was read by A. H. Cole, for the information of the Conference:

> "The Board established the missions requested and made appropriations to these. When it was learned that the income is 71 percent of the allowance, the Board passed the following resolution, 'That payment on the appropriations be made on the same percent as the income on the allowance.' The allowance was fixed by the Conference. The Board was able to pay the appropriations in full this year on a 71 percent income. This can not be done another year. The Board can only distribute the amount received on the allowance."
>
> (Signed) A. H. COLE,
> Conference Missionary Secretary for
> the Board of Missions.

Preachers' Relief Fund.—The report of the Trustees of the Preachers' Relief Fund was read by C. C. Frazier, and adopted.

Preachers' Retreat.—R. Ira Barnett, Executive Secretary, Board of Christian Education, announced a Preachers' Retreat to be held November 6, 7, and 8.

Sabbath Observance.—J. F. Clark read the report of the Committee on Sabbath Observance, which was adopted. (See Reports).

Report of Orphanage Board.—K. H. Koestline read the report of the Orphanage Board. H. H. Waller, retiring Agent, spoke to the Conference, and presented a silver loving cup, offered by the Oxford Club of Winter Haven, to C. K. Vliet, Presiding Elder of the Miami District, in recognition of the fact that this District raised the largest amount for the Orphanage on Mothers' Day. C. C. Frazier, newly appointed Agent, was introduced, and spoke briefly to the Conference, after which the Report was adopted. (See Reports).

Report of Advocate Board.—P. A. Fletcher read the report of the Advocate Board. P. M. Boyd, Editor, spoke to the report, which was adopted. By a rising vote, the Conference pledged its full support to the Florida Christian Advocate.

Brotherhood.—Smith Hardin spoke in behalf of the Florida Conference Brotherhood.

Secretary to Edit Minutes.—A. M. Hughlett moved that the Secretary be authorized to edit the Conference Minutes, abbreviating

such reports as he might deem wise, in order to bring the cost of printing within the amount appropriated. The motion was duly seconded and carried.

Standing Rules Amended.—Motion was made by W. F. Dunkle that the Standing Rules of the Conference be amended by striking out the words "except otherwise provided for," in Paragraph 4, Section IV., so that, as amended, the paragraph reads: "Appointment to the presiding eldership shall vacate membership in any board of the Conference or on any standing committee." The motion was seconded and carried.

Statistical Report.—C. R. Mingledorff, Statistical Secretary, read the statistics to the Conference, answering Questions 25 to 45 in the Condensed Minutes. The Conference extended a vote of thanks to the Statistical Secretary and his assistants for their splendid service in preparing this report.

Public Worship.—J. G. Stradley made a report for the Committee on Public Worship.

Report of Board of Finance.—W. K. Piner read the report of the Board of Finance, which was adopted. (See Reports).

Resolution of Thanks.—The following resolution of thanks was read by W. K. Piner, and adopted:

"BE IT RESOLVED: By the Florida Annual Conference in session in Orlando, Florida, June 12 to June 16, That we hereby express, in the best words at our command, our deep and sincere gratitude.

FIRST: To our honored Bishop, Samuel R. Hay, for his courteous and business-like conduct of the affairs of our Conference.

SECOND: To the Rev. M. H. Norton and all our Pastors in Orlando and in the Orlando District and to all their helpers, for the well organized and splendid entertainment which we have received at their hands.

THIRD: To all other officers of the Conference, to the Rev. Don A Cooke, our Secretary-in-Chief, and to all his assistants:

FOURTH: To any and all newspapers which have reported to the world for us any of our doings while here.

FIFTH: To the citizens of Orlando, to the members of our own Church, to the members of all other churches and to our friends in general whose homes have been opened to us.

SIXTH: And to all others of every name and order, who have contributed in any manner whatsoever, to our comforts, and necessities while in this hospitable city.

SEVENTH: And to those machine companies who have loaned to us their adding machines and any other by which our work has been greatly expedited.

EIGHTH: And to the Electrolux Company for the use of the electric water cooler."

Respectfully submitted,

(Signed) W. K. PINER

C. H. VOSS

Closing.—The Journal of the Evening Session was read by the Secretary and approved. The Doxology was sung, and the benediction pronounced by the Bishop.

SUNDAY MORNING

June 16th, 1935

After preaching, Bishop Hay read the appointments, and pronounced the benediction, bringing to a close the 1935 Session of the Florida Annual Conference.

(BISHOP) SAM R. HAY, President
DON A. COOKE, Secretary

CERTIFICATE OF ORDINATION

I hereby certify that on June 15th, 1935, in the First Methodist Episcopal Church, South, in Orlando, Florida, I ordained to the office of Deacon RAYMOND A. ALLEY and EDWIN CLYDE WILLSON; and on the same date and in the same place I ordained EDWARD FISKE NORTON to the office of Elder in the Methodist Episcopal Church, South.

Signed,
SAM R. HAY, Bishop.

CONDENSED MINUTES

I. PROBATIONERS

Question 1. Who are admitted on trial? Answer. William A. Crow.

Question 2. Who else is in the class of the first year? James W. Blitch, Eugene Clayton Calhoun, Wm. F. Dunkle, Jr.

Question 3. Who remain on trial? Clare Stevens Hall, Oscar K. Magarian.

Question 4. Who else is in the class of the second year? None.

Question 5. Who are discontinued? None.

II. CONFERENCE MEMBERSHIP

Question 6. Who are admitted into full connection? Raymond A. Alley, Edwin Clyde Willson.

Question 7. Who else is in the class of the third year? R. P. Marshall.

Question 8. Who are readmitted? None.

Question 9. Who are received by transfer from other Conferences? Carlock Hawk, an elder, from the Western North Carolina Conference. E. Davis Conway, in the class of the second year, from the Northwest Texas Conference.

Question 10. Who are received from other Churches as traveling preachers? George Stanley Frazer, from the Presbyterian Church.

Question. 11 Who are located this year? No one

Question 12. Who have withdrawn or been expelled? Withdrawn? No one. Expelled, No one.

Question 13. Who are transferred to other Conferences? George Stanley Frazer, an elder, to the Alabama Conference; R. B. Templeton, an elder to the Western North Carolina Conference.

Question 14. What preachers have died during the year? A. M. Daiger, O. A. Thrower, W. M. Driggers.

III. ORDERS

Question 15. Who are the deacons of one year? George A. Foster, Hugh Stewart Austin, Johnson Edward McKinley, Frank Robinson, James Roy Hill, William R. Boland.

Question 16. Who else is in the class of the fourth year? Collye Wellman Alford.

Question 17. What traveling preachers and what local preachers have been elected deacons? Traveling preachers, Raymond A. Alley, Edwin Clyde Willson. Local Preachers, None.

Question 18. What traveling preachers and what local preachers have been ordained deacons? Traveling preachers, Raymond A. Alley, Edwin Clyde Willson. Local Preachers, None.

Question 19. What Traveling preachers and what local preachers have been elected elders? Traveling preachers, Edward Fiske Norton. Local preachers, None

Question 20. What traveling preachers and what local preach-

ers have been ordained elders? Traveling preachers, Edward Fiske Norton. Local preachers, None

Question 21. Who have been recommended by a District Conference for recognition of their orders as local deacons or local elders? James Coad, an elder from the Presbyterian Church, U. S. A.

IV. CONFERENCE RELATIONS

Question 22. Are all the preachers blameless in their life and official administrations? Yes.

Question 23. Who are supernumerary? None

Question 24. Who are superannuated? R. H. Barnett, M. T. Bell, C. F. Blackburn, Olin Boggess, J. L. Bourn, D. Carrera, J. R. Cason, F. H. Champion, J. S. Chapman, F. W. Cramer, H. Dutill, R. E. L. Folsom, H. T. Gaines, E. J. Gates, J. M. Gross, H. J. Haeflinger, G. P. Hendry, J. P. Hilburn, A. E. Housholder, I. C. Jenkins, J. C. Jones, J. J. Jones, J. L. Kilgore, T. M. Lee, Allan MacFarlan, J. D. Major, A. M. Mann, J. E. Mickler, W. H. Newkirk, H. E. Partridge, I. S. Patterson, G. P. Penny, F. Pixton, W. M. Poage, B. T. Rape, J. B. Rooney, C. A. Saunders, Sam Scott, L. B. Simpson, J. W. Taylor, M. E. Thompson, J. Edgar Wilson, J. L. Yeats, G. H. York.

V. STATISTICS‡

Question 25. What is the number of districts, of pastoral charges, and of societies* in this Conference? Districts, 8; pastoral charges, 201; societies, 420.

Question 26. What is the number of members, how many have been received this year on profession of faith, how many have been licensed to preach, and what is the number of local preachers? Members,† 62,230; received on profession of faith, 2150; licensed, 10; local preachers, 129.

Question 27. How many infants and how many others have been baptized during the year? Infants, 654; others 1045.

Question 28. How many Churches have organized Local Church Boards of Christian Education? 212.

Question 29. What is the number of Church schools, officers and teachers? Church schools, 359; officers and teachers, 5831.

Question 30. What is the number of Church school scholars enrolled? In the Children's Division, 16,674; in the Young People's Division, 11,689; in the Adult Division, 14,658; total enrollment, including officers and teachers, 52,306.

Question 31. How many Churches have week-day meetings with the children, and how many have vacation schools? Churches having week-day meetings with children, 59; Churches having vacation schools, 91.

Question 32. What is the number of Woman's Missionary Societies, and what is the number of members of the same? Societies 263; members 11,493.

Question 33. What is the number of Wesley Brotherhoods,

and of the Wesley Brotherhood members? Brotherhoods, 14; members, 550.

Question 34. What is the number of members enrolled in the Fellowship of Stewardship? 846.

Question 35. What are the educational statistics? Institutions, 1; teachers, 31; students, 745; value of property, $575,000; endowment, $245,000; indebtedness, none.

Question 36. What are the orphanage statistics? Orphanages, 1; officers and teachers, 13; children in orphanages, 142; money expended, $23,491; value of property, $260,000; indebtedness, none..

Question 37. What are the hospital statistics? None.

‡Conference year from December 9 1934 to June 12, 1935.
*The term "society" is equivalent to organized congregation.
†The total given for members is to include local preachers.

VI. FINANCES

Question 38. What has been contributed for the following causes? American Bible Society, $243; Assemblies, $159; Christian Education, $7,576; Church Extension, $2,999; Federal Council, $74.00; Board of Finance, $951; General Administrative Fund, $2,432; Lay Activities, $752; Missions, $15,062; Negro Work, $782; Theological Schools, $1,480; by the Woman's Missionary Societies for local work, $27,297 sent to Conference Treasurer, $18,971; from the Golden Cross Enrollment $584.00.

Question 39. What has been contributed for the support of the ministry? Presiding Elders, $17,248; preachers in charge, $147,029; Conference claimants, $12,739; Superannuate Endowment Fund, $284.00.

Question 40. What is the grand total contributed for all purposes from all sources in this Conference this year? $508,599.

VII. CHURCH PROPERTY

Question 41. What is the number of houses of worship, their value, and the amount of indebtedness thereon? Houses of worship, 415; value, $5,633,130; indebtedness, $930,679.

Question 42. What is the number of parsonages, their value, and the amount of indebtedness thereon? District parsonages, 9; value, $68,000; indebtedness, $7,700. Parsonages belonging to pastoral charges, 195; value, $775,685; indebtedness, $59,830.

Question 43. What amount of insurance is carried on Church property, and what amount has been paid out in premiums? Insurance carried, $1,706,158; premiums paid, $7,581.

Question 44. How many churches and parsonages have been damaged or destroyed during the year, what is the amount of damage, and what has been collected thereon? Churches damaged, 1; parsonages damaged, none; amount of damage, $46; collected, $46.

Question 45. What is the number of superannuate homes, and what is their value? Homes, 13; value. $56,000.

VIII. MISCELLANEOUS

Question 46. Who is elected Conference Lay Leader? Harwell Wilson.

Question 47. Where shall the next session of the Conference be held? Trinity Church, Miami.

Question 48. Where are the preachers stationed this year?

APPOINTMENTS

(*) Supplies

BRADENTON DISTRICT

G. W. Rosenberry, (3) P. E.

Arcadia, John W. Branscomb, (3)
Boca Grande-Ft. Ogden, T. R. Adams (2)
Bowling Green, J. F. Clark, (1)
Bradenton, E. Watt Smith (2)
Fort Meade, W. A. Fischer, (3)
Fort Myers:
First Church, Carlock Hawk (1)
Edgewood, H. L. Wiggins (3)
Grand Ave., Bernard Russell* (1)
LaBelle, C. W. Alford, (1)
Manatee, T. W. Carlton (3)
Miakka City, J. M. Outler* (2)
Naples, Hoyt Tatum* (3)
Nocatee, E. D. Conway (1)
Palmetto, A. R. Buhrman
Parrish, J. A. Partridge (5)
Plant City, J. W. Blake (1)
Punta Gorda, E. L. Hollady (1)
Riverview, W. E. Sewell (3)
Sarasota, L. D. Lowe (2)
Seffner, W. C. Norton, (3)
Venice-Nokomis, C. E. Gutteridge (3)
Wauchula, J. P. Gaines (2)
Zolfo, James Blitch (1)

GAINESVILLE DISTRICT

W. A. Myres, (1) P. E.

Alachua, T. C. O'Steen (3)
Bronson, W. H. Herndon, (1)
Bushnell, C. R. Mingledorff (1)
Citra, J. E. Ward (3)
Coleman, Thomas Williams (4)
Cross City, W. M. Mullen (2)
Dunnellon, Jesse Jones (1)
Gainesville, R. J. Broyles, (4)
Hawthorne, J. E. McKinley (2)
High Springs, W. T. Brantley (3)
Inverness, W. J. Palmer (1)
Lake Butler, J. E. Skipper (1)
Leesburg, H. C. Hardin (3)
Lady Lake, John Holmes* (1)
Melrose, G. W. Sellers (2)
Micanopy, W. C. Rogers, (2)
Ocala, P. W. Ellis, (3)
Palatka, H. A. Spencer (2)
Reddick, S. I. Hendrix (1)
Sumpterville, T. E. York* (9)
Tavares, Garfield Evans (4)
Trenton, R. A. Alley (2)
Umatilla, W. E. Bryant (1)
Waldo, C. E. Cook (4)
Webster, J. E. Hartsfield (2)
Windwood, G. H. Guy* (2)
Williston, W. L. Huggins (2)
Director Wesley Foundation at University of Florida, Don A. Cooks (6)

JACKSONVILLE DISTRICT

Homer Thompson, (1) P. E.

Baldwin-McClenney, W. G. Strickland (1)
Bethel, S. H. Barnes* (3)
Bunnell, J. E. Jenkins (2)
Callahan, J. R. Hill (3)
Dinsmore-Epperson, E. T. Standifer (2)
Middleburg-Doctor's Inlet, H. T. Foley* (2)
Fernandina, Laurie G. Ray (3)
Garden City, A. H. Albright* (4)
Green Cove Springs, E. M. Rooks (3)
Hastings, B. D. Bourn (1)
Hilliard-Yulee, J. F. Yancey* (2)
Spring Glen, T. L. Roper* (1)
Starke, B. M. Montgomery (3)
St. Augustine, G. W. Hutchinson (4)
Jacksonville:
Anderson Memorial, D. D. Dieffenwierth (2)
Avondale, W. W. Laite (2)
Epworth, G. M. Glazier (2)
First Church, S. W. Walker (4)
Hendricks Memorial, J. J. Richards (4)
Inman-Murray Hill, G. A. Foster (4)
Main Street, T. L. Z. Barr (2)
Ortega, W. F. Jones (3)
Riverside Park, J. Stewart French (2)
Springfield, C. W White (3)
Wesley Memorial, G. E. Summers (1)
Field Secty. Anti-Saloon League, C. W. Crooke.

LAKELAND DISTRICT

H. W. Blackburn, (2) P. E.

Auburndale, W. K. Piner (2)
Avon Park, J. B. Reid (3)
Bartow, Smith Hardin (3)
Brooksville, W. O. McMullen (5)
Clermont, A. H. Hancock (3)
Dade City, J. S. Purcell (4)
Frostproof, C. M. Cotton (2)

Groveland, C. T. Howes (3)
Haines City, M. H. Wyatt (2)
Highland City, Claude Hardin *(3) E. S. Rich* (3), G. W. Gambill *(3)
Homeland-Alturas, M. E. Myer (1)
Kathleen, J. T. Mitchell, (3)
Lake Placid-DeSoto City, E. C. Willson (1)
Lake Wales, H. F. Tolle (5)
Lakeland:
College Heights, P. M. Boyd (4) Milburn McLeod*, Jr. Preacher (2)
First Church, J. E. Ellis (2)
Myrtle Street, J. L. Hunter (3)
Cornelia Avenue, Robt. Carr* (1) Victor Hitchcock* (1), Jr. Preacher.
Moore Haven, J. T. Couliette (3)
Mulberry, R. T. Caldwell (1)
Spring Lake, W. J. Martin (1)
Trilby, Wm. R. Boland (1)
Winter Haven, F. E. Steinmeyer (3)
Executive Secty, Board of Christian Education, R. Ira Barnett
Extension Secty. Board of Christian Education, Harvey Hardin
President of Southern College, L. M. Spivey
Financial Secty. Southern College W. J. Churchwell
Professor in Southern College, G. F. Scott.
Professor in Scarritt College, D. M. Maynard
Editor Florida Christian Advocate P. M. Boyd.

MIAMI DISTRICT

C. K. Vliet, (2) P. E.

Boynton, L. Munro (2)
Dania, R. P. Marshall (2)
Delray Beach, O. Sewell Palmer (1)
Fort Lauderdale, R. E. Rutland (2)
Fulford-Ojus, R. A. Selby (2)
Homestead, A. A. Koestline (5)
Key West:
First Church, J. B. Culpepper, Jr. (1)
Fleming Street, Shuler Peele (3)
Ley Memorial, M. L. Smith (1)
Matecumbe, R. E. Carlson (1)
Miami:
Coral Gables, H. H. Waller (1)
Floral Park-Sellers Glade, John Hager* (1)
Grace, W. C. Fountain (3)
Highland & Holleman Park, B. Wm. Palmer (2)
Miami Beach, R. C. Holmes (2)
Riverside, G. S. Roberts (3)
Silver Bluff, B. L. Helm* (3)
Tarboux Memorial, G. R. Stephens (5)
Trinity, R. Z. Tyler (3)
Oakland Park-Progresso, J. T. Guy (2)
Pahokee, J. A. Tolle (6)
Pompano, W. L. Nelson (2)
Silver Palm-Perrine, H. G. Cowan (1)
Stuart, K. Hollister (1)
West Palm Beach:
First Church, R. L. Allen (1)
Northwood, C. S. Hall (2)
Sarah Wagg, J. E. Woodward (3)
Latin Mission, L. Oser.
Latin Mission, G. Perez

ORLANDO DISTRICT

W. F. Dunkle, (1) P. E.

Apopka, C. J. Tyler (2)
Benson Springs, J. W. Austin (1)
Crescent City, E. F. Norton (2)
Cocoa, J. P. Lilly (2)
Daytona Beach, C. M. Samford (2)
DeLand, O. A. Murphy (1)
Fort Pierce, E. J. Pendergrass (3)
Kissimmee, J. D. Lewis (3)
Mims & Geneva, R. F. Kersey (3)
New Smyrna, J. F. Bell (1)
Okeechobee, Royal Page (2)
Orlando:
Broadway, J. G. Stradley (3)
Concord Park, B. F. Gannaway (3)
First Church, A. Fred Turner (1)
Reeves Memorial, D. B. Sargent (3)
Walker Memorial, O. K. Magarian (3)
Oviedo, W. J. Carpenter (5)
Pinecastle-Conway, E. C. Calhoun (2)
Port Orange, W. C. Culpepper* (5)
Sanford, P. A. Fletcher (1)
Sebastian, J. D. Murray (3)
Seville, W. R. Howell (2)
Titusville, J. E. Shepherd (2)
Vero Beach, T. A. Ferguson (3)
Winter Garden, A. P. Smith (2)
Zellwood-Ocoee, J. A. Bridges (2)
Orphanage Agent, C. C. Frazier (1)
Editor Orphans Friend, Holmes Logan
Student Candler School of Theology, Emory University
Broadway Quarterly Conference, W. F. Dunkle, Jr.

TALLAHASSEE DISTRICT

F. J. Patterson, (3) P. E.

Apalachicola, C. H. Voss (4)
Carrabelle, H. W. Taylor (2)
Chattahoochee, A. H. Cole (1)
East Madison, A. A. Godfrey (1)
Fenholloway, J. A. Cullifer* (1)
Fort White, H. Stewart Austin (4)
Greensboro, H. B. Boyd (2)
Havana, A. C. Cox (2)
Hinson, J. W. Wyrick* (2)
Hosford, H. L. Boyd* (3)
Jasper, C. H. Summers (3)
Lake City, A. M. Hughlett (1)
Leon, D. W. Ferrell* (1)
Live Oak, P. L. Redfearn (1)
Madison, S. A. Wilson (4)
Mayo, L. E. Wright (2)
Monticello, J. W. Rogers (2)
Perry, R. F. Hodnett (5)
Quincy, W. A. Cooper (1)
Sopchoppy, Joe Barton (2)
Tallahassee, J. H. Daniel (1)
Waukeenah, L. M. Reid (3)
Wellborn, L. P. Driskell (3)
West Madison, D. Lee Jones (4)
White Springs, W. J. Nease (1)
Conference Missionary Secty., A. H. Cole
Director Superannuate Endowment, W. A. Cooper

TAMPA DISTRICT

M. H. Norton (1) P. E.

Clearwater:
- Belmont Park, R. L. Sumner (2)
- First Church, L. M. Broyles (1)

Dunedin-Palm Harbor, Fred L. Martin (3)
Largo, A. C. Riviere (3)
New Port Richey, C. S. Gardner (1)
Safety Harbor, O. C. Howell (2)
Seminole, G. C. Powell (2)
St. Petersburg:
- Child's Park, A. C. McCall (2)
- First Church, J. L. Horton (4)
- Northside, F. L. McEwen* (1)
- Pasadena, J. W. Hamilton (7)
- Trinity-Gulfport, J. E. Lewis (3)

Tampa:
- Bayshore-Port Tampa, J. E. Statham (4)
- Edgewood-Hillsboro, Frank Robinson (1)
- Eighth Avenue, C. W. Mathison (4)
- First Church, R. E Wicker (1)
- Highland Avenue, K. H. Koestline (3)
- Hyde Park, Felix R. Hill (1)
- Interbay-Belmont Heights, S. H. Givler* (2)
- Nebraska Avenue, J. A. Hendry (4)
- Seminole Heights, R. A. Guy, (1)
- Sulphur Springs-Oak Grove, W. J. Ashworth (2)
- Tampa Heights, J. D. Hurt (3)
- Trinity, C. F. Tolle (1)

Tarpon Springs, E. N. Philpot (3)
Chaplain Veterans' Administration Facility, P. B. Trigg (1)
Professor in Blackburn College, Henry Bullock.
Student in Duke University, Wm. Crow
Conference Evangelist, P. J. Pappas
Latin Mission, R. Paula

TRANSFERS

Transferred out: R. B. Templeton to the Western N. C. Conference; George Stanley Frazer, to the Alabama Conference.

Transferred In: Carlock Hawk from the Western N. C. Conference, E. D. Conway from the North West Texas Conference and A. R. Buhrman from the North Georgia Conference.

CHANGES IN DISTRICT BOUNDARIES

Take Mascotte from the Tavares Charge in the Gainesville District and place it with the Groveland Charge in the Lakeland District.

Take Flagler Beach from the Port Orange Charge in the Orlando District and place it with the Bunnell Charge in the Jacksonville District.

CHANGES IN CHARGE BOUNDARIES

GAINESVILLE DISTRICT

Take Lady Lake and Oklawaha from the Wildwood Charge and place them with Lisbon, Grand Island and Emeralda, thus forming a new charge to be known as Lady Lake.

JACKSONVILLE DISTRICT

Woodstock Park Charge, Jacksonville, discontinued. Property placed under control of Riverside Park Q. C.

LAKELAND DISTRICT

Take South Winter Haven from the Winter Haven Charge and Cornelia Avenue from the Myrtle Street Charge and form a new charge to be known as Cornelia Avenue.

MIAMI DISTRICT

Take White Belt from the Silver Bluff Charge and place it with Floral Park and Sellers Glade.

ORLANDO DISTRICT

Take Zellwood from the Reeves Memorial-Zellwood Charge and place it with the Montverde-Ocoee Charge and call the Charge Zellwood-Ocoee. Reeves Memorial becomes a station.

TALLAHASSEE DISTRICT

Take Aucilla from the West Madison Charge and place it with the Waukeennah Charge.

Take Jennings and Spring Hill from the Jennings Charge and place them with the East Madison Charge. Discontinue the Jennings Charge.

PART IV.
MEMOIRS

OSGOOD ANDREW THROWER

OSGOOD ANDREW THROWER, D.D., was born in Newton County, Georgia, April 16, 1849, and died at Fort Myers, Florida, in his eighty-sixth year, February 13, 1935. When he was eighteen years of age he went with a colony of southern people to Honduras, Central America, where he married his first wife, Miss Fannie McDaniel, of Murfreesboro, Tenn. A year or two later he came back to the states, and located in Atlanta where he took up the study of law. He had resisted the call to preach, but in 1875, at the age of twenty-six, he joined the North Georgia Conference, being admitted on trial in the class with Warren A. Candler, now our senior bishop.

After eighteen years in that conference he served eight years in the South Georgia conference, four of these years as presiding elder of the Dublin District. He was then transferred to California and for four years was presiding elder of the Los Angeles district. Wishing to come back east he transferred to Louisiana, where he spent three years at Lake Charles and one at New Orleans. At our conference, December 1909, Bishop James Atkins announced the transfer of Dr. Thrower to Florida, and stationed him at Riverside, Jacksonville. He served three years in this charge and accomplished the splendid task of building a commodious brick church in place of the old wooden chapel. Soon after moving to Florida his devoted wife, the mother of his children, was taken from him by death. Almost two years later, on December 5, 1911, he was married to Miss Fannie Rankin, of Jacksonville, who survives to mourn his passing. This marriage was fortunate and happy, and they spent twenty-three years together as helpers in the Lord's work, and faithful in their mutual love.

Next in the order of appointments were four years on the Tampa district three years pastor at Gainesville, two years at Lake City, and four years at First Church, Fort Myers. At the end of this last pastorate, December 1925, because of age and feeble health, he decided to superannuate. He spent his closing years at Fort Myers.

Dr. Thrower was a man of large mould. He was tall and commanding in appearance, with bodily strength to sustain him in his long and arduous career; his type of mind was for leadership, and he was not afraid to lead, and his heart measured even larger still. He loved God out of a deep experience of grace, and witnessed to full assurance of faith in Christ. He knew the joy of salvation, and was a stalwart preacher of righteousness through the Spirit. I first met this man of God when I was a boy on my way to college and I have followed his ministry with much admiration. He served his generation with a glad heart, and the end of his course was full of peace. He sent his love to our last session of the conference, and wanted his brethren to know that he was ready for his final appointment, which he knew was near at hand, when the chief Bishop would transfer him to a heavenly charge.

His funeral was conducted at First Church, Ft. Myers, by J. F. Bell, the pastor, assisted by G. W. Rosenberry, presiding elder. He is survived by his wife, Mrs. Fannie Rankin Thrower, three sons, O. A. Jr., of Jacksonville, J. K. of Orlando, T. E. of Asheville, N. C., and two daughters, Mrs. Pearl Lowery of Jacksonville, and Mrs. Ina N. Lowery of St. Petersburg.

JOSEPH F. BELL

A. M. DAIGER

A. M. DAIGER, one of our superannuate preachers, died at his home in Jacksonville, Florida, on Thursday March 28th, age 69 years, and had given 46 years of effective service to the Florida Conference.

Brother Daiger was born in Maryland, but moved to Virginia when a

child; then when about 16 years old, he came with the family to Florida in 1883, settling in what was then Fort Dade, some 5 miles from where Dade City is now. He was converted at a meeting held at Enterprise Church, near where Dade City is now, when a young man and joined that church. He felt the call to preach, yielded to it, and was admitted on trial at the Conference which met in Leesburg in December 1888, Bishop Key presiding.

Those were pioneer days in the Florida Conference. The country was sparsely settled, the work was hard and salaries so small, that one wonders how the preachers managed to live at all. In looking over Brother Daiger's appointments, we notice for the first fifteen or eighteen years, they were among the hardest and poorest in the Conference, salaries ranging from $150 to less than $400 per annum. But he went to his appointments loyally, did his work faithfully and rarely failed to bring his collections in full, and better than that, souls were saved and blessed by his ministry.

After these years of hardships, his diligence, faithfulness and ability beginning to be recognized, he received a better grade of appointment, such as First Church, Key West; Largo; Brooksville and Winter Haven and others; in all of which he preached with great acceptability and uniform success. His last charge was Callahan on the Jacksonville district. At the close of that year at the Conference which met in Ocala, December, 1933, he requested and was granted a superannuate relation. Brother Daiger was a good man: possibly this word is hardly strong enough. Having known him intimately during all the years of his ministry I would say that he was as thoroughly consecrated to God as anyone I have known. He was deeply spiritual with a great heart full of love to God and his people. He was a studious man, reading and studying the best books, growing in knowledge and mental power continually. He was a dependable man, give him a task and you could count on him doing it to the best of his ability. He was a good preacher, I do not say great, but one of those men who always said something worth listening to, a clear thinker, always edifying and illuminating with a deep current of spiritual power running through all. I heard him preach a sermon at a District gathering on II Corinthians 5:14, "For the love of Christ constraineth us" which was as fine a sermon, as one would wish to listen to, and though this was many years ago, it made a profound impression on my mind, which I have never forgotten.

I have had him to help me in meetings and his clear expositions of divine truth were most refreshing and helpful. But his life work is finished, his task is done and he has gone to join the immortals around the throne of God.

Brother Daiger was taken ill on February 11th. He did not think it serious but trouble developed and he was taken to the hospital where a partial operation was performed. After some two weeks, seemingly improved, he was brought home; other complications set in, then came unconsciousness and he quietly passed away Thursday morning March 28th. We might say of him as was said of Barnabas, "He was a good man, and full of the Holy Ghost and of faith, and much people were added unto the Lord."

Surviving him are his widow and daughter of Jacksonville; L. S. Daiger of Tampa, a brother; two sisters, Mrs. C. W. White, wife of Rev. C. W. White of Jacksonville and Mrs. C. E. Jay, Miami.

FRED PIXTON

WILLIAM MINOR DRIGGERS

WILLIAM MINOR DRIGGERS was born in Bowling Green, Florida, April 3rd, 1903; here he spent his childhood days, attending school and growing up just as any normal boy would. When about the age of nineteen he was converted and joined the Methodist Church; soon after his conversion, he felt the call to preach, and began his preparation for the ministry by entering McRae College, in Georgia; here he spent about four years, before entering Emory University; after two years in Emory he joined the North Georgia Conference, and finished his education while serving the Underwood Memorial Church in Atlanta, as pastor.

While attending McRae College he met Nina Mae Edge, and after a college courtship, they were happily married, but his marriage did not in any way interfere with his determination to thoroughly prepare himself for the Lord's work, to which he was so definitely called, but rather seemed to help him in making the grades and passing his work, with credit. This union was blessed with two bright faces coming into the home, Edmond and Esther, who were much loved by their parents.

Brother Driggers was licensed to preach during his stay at McRae College, and in 1930 was Admitted on Trial into the North Georgia Conference, where he served the Armuchie Church of Rome. He went from there to the Underwood Memorial Church of Atlanta, and in 1933 exchanged pastorates with Rev. Hubert Dodd, coming to Ft. Myers as pastor of the Grand Avenue Church of the Florida Conference.

Brother Driggers was a man who appreciated his friends, and made many wherever he went; he was especially much in demand among the young people, which helped him greatly as a pastor, however he had many friends among the older people, and just seemed to make them naturally; with his free and easy manner of becoming acquainted, and his perpetual smile, which he wore almost continually, even when suffering intensely. He was at home in any company, and had a way of bringing joy and comfort to those who were discouraged and sorrowing: a good preacher and a much be-loved pastor, Brother Driggers was a man of great faith and spent a large portion of the day in prayer, sometimes he and his good wife would fast and pray for several days at a time, when the burden was especially heavy and the battle was hard. He not only believed in, and preached Scriptural holiness, but lived it as well; all who knew him had the utmost confidence in his profession of religion; he never complained, but went about helping every one wherever he could, and praising God.

On Tuesday, May 28th, he was taken to the Lee Memorial Hospital, just across the street from the parsonage. Earlier in the day he had spoken to friends as though he expected to be back to his work in a few days, but instead of getting better he grew worse, was operated upon, on Wednesday, continuing on in a weakened condition until the end came on Saturday, June 1st. Those who attended him said that, while he suffered, there was that calm and patient attitude, which was so characteristic of the man while he lived and worked under the most adverse circumstances, as sometime was his lot to encounter. His last words were, "Jesus, Blessed Jesus," said just as he breathed quietly, and without fear the spirit went home to his Lord and Master. As his testimony, while living, had been that he was ready to do his Master's will at any cost, so was it proven in his death. Brother Driggers had not been in the best of health since coming to Florida, but his sudden passing was a shock to all. He leaves to mourn their great loss his wife, Mrs. Nina Edge Driggers, one son, Edmond, and a daughter Esther, his father and mother, three sisters and one brother, besides an almost countless host of friends.

A beautiful memorial service was held in Brother Driggers' Church on Sunday evening, the other Methodist Churches giving over their services and attending the Grand Avenue Church. The Rev. Joseph F. Bell, pastor of First Church was in charge of this service, which he conducted in a very fitting manner as a memorial to our deceased brother. Some of the favorite songs of Brother Driggers were sung, and quite a number spoke eulogizing the life of the noble pastor who was gone from this earth. The funeral service was held at the First Methodist Church on Monday morning, by Dr. Bell, assisted by several of the pastors of the city, and concluded at the grave by Dr. G. W. Rosenberry and Rev. J. W. Austin at Bowling Green. In both services there were about twenty preachers taking part and paying their last respects to their departed brother, including the Ft. Myers Ministerial Association, of which Brother Driggers was an active member. The Grand Avenue Church was filled to overflowing with sympathetic friends from Ft. Myers and Lee County; and at the funeral service the First Methodist Church was completely occupied in the auditorium with many

sitting in the wings. This attests to the popularity of Brother Driggers, though having been in Ft. Myers only about a year and a half.

H. L. WIGGINS

MRS. A. L. WOODWARD

On January 9, 1935, Mary Cornelia Woodward, widow of Rev. A. L. Woodward, went home to heaven. Mrs. Woodward had reached the age of eighty-nine years and four months. She was a native of Florida, born in old Port Leon, Florida in the year 1845 on the sixth day of October. Port Leon was, perhaps the first settlement on this coast, being situated four miles below the present town of St. Marks, Florida, on the St. Marks river.

Her father, Moses Scott of Waterford, New York, and her mother, Elizabeth Scott of Haverhill, Massachusetts, came to Florida in 1842 by sailing vessel and founded a home in Port Leon. During the gold rush of that period Mr. Scott sailed for California in search of fortune and died in San Francisco of illness contracted in his adventures.

The town of Port Leon was destroyed by a tidal wave in 1849 and Mrs. Scott moved to the new settlement of New Port on the banks of the same river four miles above St. Marks where she raised and educated her children. Mary Cornelia Scott was married at New Port on November 26, 1863 to the late Rev. A. L. Woodward of Tallahassee (who was then serving in the Confederate army), and came to live in Tallahassee at the old Woodward home on Virginia Street.

In 1893 Mr. Woodward was admitted to the Florida Conference and for the next 20 years served various pastorates in Florida, during which time Mrs. Woodward devoted herself untiringly to religious work.

From childhood she was a consecrated Christian and spent a life of unselfish service in the field of Christian endeavor, making many friends and winning souls for Christ wherever her work carried her.

In 1915 the Rev. A .L. Woodward finished his earthly ministry and passed on to his Heavenly reward, and Mrs. Woodward took up her residence again in Tallahassee where she lived with her only son, F. P. Woodward of Tallahassee, until God called her on January 9th, to join the companion of her youth with whom she spent so many years in the service of her Lord and Master.

She was a devout Christian, a loyal wife, an affectionate, unselfish mother. Her life of Christian example and precept will continue to wield a holy influence on those who knew her, and in her passing, the family whose privilege and pleasure it was to minister to her simple needs during the long weary months of confinement, have sustained a loss that may never be replaced.

Her history dates back to the pioneer days of Florida, and her coreer witnessed a growth and development along all lines of progress, both spiritual and material, such as few people are permitted to see.

She is survived by an only child, F. P. Woodward of Tallahassee and five grandchildren, Mr. William T. Woodward of Boston, Mass., Mrs. Carrol Smith of Winter Haven, Mrs. Hugh L. Mays of Tallahassee, Frank P. Woodward, Jr., and Sarah Lee Woodward who joined their father and mother in offering this tribute of love and respect to her sacred memory.

Signed FRANK WOODWARD.

MRS. J. A. PARTRIDGE

Katheryn Moore Partridge, daughter of Thos. J. and Mary Y. Moore, was born in Waukeenah, Fla., July 31, 1873; was married to John A. Partridge, of Monticello, Fla., April 12, 1894; and passed to her heavenly home Jan. 14, 1935

Her early life was spent in Waukeenah, where she united with the Church under the pastorate of Rev. L. W. Moore; and where she met the man who was to be her life-companion.

Her fine young womanhood and pleasing personality won for her the

esteem of those who knew her. Together the young couple began their married life, he in the employment of the railroad and telegraph service, and she to keep the home and train their three children—two sons and one daughter. In 1908 while with the telegraph company in Augusta, Ga., he felt the divine call to the ministry; and both began afresh a careful preparation for it. In Nov. 1910, he was admitted on trial into the North Georgia Conference, and was stationed in Cave Spring, Georgia. For twenty one years they served actively and efficiently; when responding to a long-felt urge to return to their old home state, he asked for and received a transfer to the Florida Conference, December, 1931, and was appointed to Parrish Circuit in the Bradenton District. With her husband, she went loyally and cheerfully to their new pastoral home. Here, her fine soul and lovely personality cheered the heart of her mate, won the esteem of their people, built up the Church and grew into the deeper things of life. The trials, service, and joys of her previous useful and blessed life had prepared her for this, and for the triumphant end. During her third year at Parrish, she failed utterly in health; and after weary months of suffering, she met unafraid the last enemy. With a soul-deep love for her family and kin; and an unfaltering trust in her Savior, she passed quietly out of this, and into the Heavenly life. In the old home church in Monticello, her beautiful face seemed to smile from the casket its farewell and blessing to us, and fittingly near the very spot where years before, the same kinsman-minister had administered the marriage vows.

"Blessed are the dead who die in the Lord."

H. E. PARTRIDGE

PART V.

SESSIONS OF FLORIDA CONFERENCE

	Place	Convened	President	Secretary
1	Tallahassee, Fla	February 6, 1845	Bishop J. Soule	T. C. Benning
2	Monticello, Fla.	February 9, 1846	Bishop J. O. Andrew	P. P. Smith
3	Quincy, Fla.	February 10, 1847	Bishop W. Capers	P. P. Smith
4	Waynesville, Ga.	February 9, 1848	Bishop J. O. Andrew	P. P. Smith
5	Albany, Ga.	January 31, 1849	Bishop W. Capers	P. P. Smith
6	Madison, Fla.	February 6, 1850	Ira L. Potter	P. P. Smith
7	Thomasville, Ga.	January 9, 1851	Bishop R. Paine	P. P. Smith
8	Tallahassee, Fla	January 28, 1852	W. W. Griffin, Bishop Andrew	P. P. Smith
9	Quincy, Fla.	January 26, 1853	Bishop W. Capers	P. P. Smith
10	Monticello, Fla.	January 3, 1854	R. H. Howren	P. P. Smith
11	Madison, Fla.	December 2, 1854	Bishop Wm. Capers	P. P. Smith
12	Bainbridge, Ga.	December 16, 1855	Bishop J. O. Andrew	T. N. Gardner
13	Alligator, Fla	December 24, 1856	S. P. Richardson, Bish. Andrew	P. P. Smith
14	Thomasville, Ga.	December 1857	Bishop J. Early	P. P. Smith
15	Jacksonville, Fla	December 15. 1858	Bishop Andrew	J. C. Ley
16	Micanopy, Fla	December 28, 1859	Bishop H. H. Kavanaugh	P. P. Smith
17	Monticello, Fla	December 12, 1860	Bishop G. F. Pierce	P. P. Smith
18	Quincy, Fla	December 12, 1861	Bishop G. F. Pierce	P. P. Smith
19	Tallahassee, Fla	December 11, 1862	Bishop J. O. Andrew	P. P. Smith
20	Thomasville, Ga.	December 16, 1863	Bishop J. O. Andrew	F. A. Branch
21	Monticello, Fla.	December 14, 1864	S. P. Richardson	F. A. Branch
22	Madison, Fla	November 29, 1865	Bishop G. F. Pierce	F. A. Branch
23	Quincy, Fla.	December 13, 1866	Bishop H. N. McTyeire	F. A. Branch
24	Monticello, Fla.	December 6, 1867	Bishop G. F. Pierce	F. A. Branch
25	Jacksonville, Fla.	January 13, 1869	Bishop W. M. Wightman	F. A. Branch
26	Lake City, Fla.	December 20,1869	Bishop D. S. Doggett	J. P. DePass
27	Tallahassee, Fla	January 4, 1871	Bishop W. M. Wightman	U. S. Bird
28	Madison, Fla	January 3, 1872	Bishop W. M. Wightman	U. S. Bird
29	Fernandina, Fla	January 8, 1873	Bishop E. M. Marvin	U. S. Bird
30	Jacksonville, Fla.	January 7, 1874	Bishop G. F. Pierce	U. S. Bird
31	Live Oak, Fla	December 16, 1874	Bishop W. M. Wightman	Frederick Pasco
32	Quincy, Fla	January 5, 1876	Bishop W. M. Wightman	Frederick Pasco
33	Monticello, Fla.	January 11, 1877	Bishop G. F. Pierce	Frederick Pasco
34	Tampa, Fla.	November 15, 1877	Bishop G. F. Pierce	Frederick Pasco
35	Gainesvile, Fla.	November 18,1878	Bishop H. H. Kavanaugh	Frederick Pasco
36	Tallahassee, Fla.	December 17, 1879	Bishop D. S. Doggett	Frederick Pasco
37	Ocala, Fla	December 16, 1880	Bishop G. F. Pierce	Frederick Pasco
38	Monticello, Fla.	January 18, 1882	Bishop H. N. McTyeire	Frederick Pasco
39	Jacksonville, Fla	January 3, 1883	Bishop H. H. Kavanaugh	Frederick Pasco
40	Madison, Fla	January 9, 1884	Bishop J. C. Keener	Frederick Pasco
41	Gainesville, Fla	January 7, 1885	Bishop Linus Parker	Frederick Pasco
42	Orlando, Fla	January 6, 1886	Bishop R. K. Hargrove	Frederick Pasco
43	Tallahassee, Fla.	December 16, 1886	Bishop E. R. Hendrix	Frederick Pasco
44	Leesburg, Fla.	December 14, 1887	Bishop J. S. Key	Frederick Pasco
45	Bartow, Fla	January 9, 1889	Bishop C. B. Galloway	Frederick Pasco
46	Gainesville, Fla	January 8, 1890	Bishop J. C. Keener	Frederick Pasco
47	Monticello, Fla.	January 7, 1891	Bishop W. W. Duncan	Frederick Pasco
48	Tampa, Fla	January 6, 1892	Bishop J. C. Granbery	Frederick Pasco
49	Ocala, Fla	January 4, 1893	Bishop O. P. Fitzgerald	Frederick Pasco
50	Palatka, Fla	January 3, 1894	Bishop A. G. Haygood	Frederick Pasco
51	Jacksonville, Fla.	January 9, 1895	Bishop W. W. Duncan	Frederick Pasco
52	Orlando, Fla	December 18, 1895	Bishop J. C. Granbery	Frederick Pasco
53	Tallahassee, Fla	December 9, 1896	Bishop C. B. Galloway	Frederick Pasco
54	Tampa, Fla	December 17, 1897	Bishop W. W. Duncan	Frederick Pasco
55	Gainesville, Fla	December 14, 1898	Bishop W. A. Candler	Frederick Pasco
56	Monticello, Fla	December 13, 1899	Bishop W. A. Candler	Frederick Pasco
57	Bartow, Fla	December 13, 1900	Bishop W. A. Candler	Frederick Pasco
58	Live Oak, Fla	December 12, 1901	Bishop J. C. Granbery	Frederick Pasco
59	Quincy, Fla.	January 8, 1903	Bishop A. Coke Smith	Frederick Pasco
60	Lake City, Fla	December 10, 1903	Bishop A. W. Wilson	Frederick Pasco
61	Orlando Fla.	December 8, 1904	Bishop W. A. Candler	Frederick Pasco
62	Ocala, Fla	December 7, 1905	Bishop W. A. Candler	Frederick Pasco
63	Palatka, Fla	December 12, 1906	Bishop H. C. Morrison	Frederick Pasco
64	Tampa, Fla	December 12, 1907	Bishop C. B. Galloway	Frederick Pasco
65	Miami, Fla	December 16, 1908	Bishop C. B. Galloway	Frederick Pasco
66	Lakeland, Fla	December 15, 1909	Bishop James Atkins	Frederick Pasco
67	Jacksonville, Fla	December 14, 1910	Bishop J. C. Kilgo	Frederick Pasco
68	Gainesville, Fla	December 12, 1911	Bishop E. E. Hoss	Frederick Pasco
69	Tampa, Fla	December 18, 1912	Bishop H. C. Morrison	Frederick Pasco
70	Tallahassee, Fla.	December 10, 1913	Bishop H. C. Morrison	Frederick Pasco
71.	Arcadia, Fla	December 9, 1914	Bishop H. C. Morrison	Frederick Pasco
72	Tampa, Fla	December 15, 1915	Bishop H. C. Morrison	Frederick Pasco
73	Ocala, Fla	December 6. 1916	Bishop Collins Denny	Frederick Pasco
74	Miami, Fla	December 6, 1917	Bishop Collins Denny	Frederick Pasco

	Place	Convened	President	Secretary
75	Bartow, Fla	December 6, 1918	Bishop W. A. Candler	J. E. Mickler
76	Lakeland, Fla	December 10, 1919	Bishop W. A. Candler	J. E. Mickler
77	Tallahassee, Fla	December 8, 1920	Bishop W. A. Candler	I. C. Jenkins
78	Orlando, Fla	December 7, 1921	Bishop W. A. Candler	I. C. Jenkins
79	Tampa, Fla.	December 18, 1922	Bishop W. N. Ainsworth	I. C. Jenkins
80	Bradenton, Fla	December 6, 1923	Bishop W. N. Ainsworth	I. C. Jenkins
81	Jacksonville, Fla	December 3, 1924	Bishop W. N. Ainsworth	I. C. Jenkins
82	Orlando, Fla.	December 3, 1925	Bishop W. N. Ainsworth	I. C. Jenkins
83	St. Petersburg, Fla.	June 16, 1926	Bishop Hoyt M. Dobbs	I. C. Jenkins
84	Jacksonville, Fla	June 15, 1927	Bishop Hoyt M. Dobbs	I. C. Jenkins
85	Tampa, Fla	June 13, 1928	Bishop Hoyt M. Dobbs	I. C. Jenkins
86	Miami, Fla	June 12, 1929	Bishop Hoyt M. Dobbs	I. C. Jenkins
87	W. Palm Beach	June 18,1930	Bishop John M. Moore	I. C. Jenkins
88	Tampa, Fla	December 9, 1931	Bishop John M. Moore	I. C. Jenkins
89	Jacksonville, Fla	December 8, 1932	Bishop John M. Moore	I. C. Jenkins
90	Ocala, Fla	December 6, 1933	Bishop John M. Moore	I. C. Jenkins
91	Gainesville, Fla.	December 5, 1934	Bishop S. R. Hay	I. C. Jenkins
92	Orlando, Fla	June 12, 1935	Bishop S. R. Hay	Don. A. Cooke

PART VI.

STANDING RULES OF THE CONFERENCE

I. CONCERNING THE SECRETARY

1. The Secretary shall edit and publish the Conference Minutes.
2. He shall have such assistants as he may desire, to be appointed by the Conference on his nomination.
3. He shall place in the hands of each presiding elder within ten days after Conference adjourns a statement showing all the apportionments laid by the Conference on the district to be distributed by the district stewards provided the Conference fails to adopt its own method of distributing the apportionments directly to the pastoral charges; in the event the Conference adopts such a method, the Secretary shall then place in the hands of each presiding elder a copy of the apportionments distributed to the several charges within his district.
4. He shall be the custodian of the books and archives of the Conference and shall annually report where they are kept.

II. CONCERNING THE STATISTICAL SECRETARY

1. The Statistical Secretary shall annually collect, or cause to be collected, the statistics of the Conference and record the same in such a manner as the Conference may direct.
2. After the close of the second day of the Conference his books shall be closed unless opened again by order of the Conference to receive a delayed report.
3. He shall employ such help as is necessary to do the work accurately and expeditiously, which shall be paid for by the Secretary out of the apportionments for "Printing and Incidentals."
4. Fractions shall not be used in making statistical reports.
5. At the earliest possible date the presiding elder shall file with the Chairman of the Conference Commission on Budget, with the Conference Treasurer, and with the Statistical Secretary an accurate statement of the amounts of apportionments accepted by the various Quarterly Conferences within his district. These accepted apportionments shall be recorded against the respective charges by the Statistical Secretary and shall be the official record on which settlements to the Conference Treasurer shall be made by the charges.
6. He shall see that every report made by a charge or a Church exactly agrees with the one it made to the Conference Treasurer.

III. CONCERNING THE CONFERENCE TREASURER

1. The Conference Treasurer shall be elected by the Annual Conference at its first session after the adjournment of the General Conference, on nomination of the Conference Commission on Budget. The Treasurer shall serve for a quadrennium, or until his successor shall be elected and qualified.
2. The Treasurer shall receive, receipt for, and disburse as directed by the Conference all moneys collected on apportionments for general work, Conference work, and such other moneys as the Conference may direct.
3. The Conference Commission on Budget shall have full authority and supervision over the Conference Treasurer, and after consultation with the Bishop in charge, it shall have the power to remove from office for cause or to fill vacancy ad interim. The Conference Commission on Budget shall have the books of the Conference Treasurer audited within forty days after the close of the Annual Conference.
4. The Conference Commission on Budget shall designate depository or depositories for Conference funds.
5. The Conference Treasurer shall make monthly distributions to the

treasurers of the several Annual Conference Boards and causes for all Conference Work and to the treasurers of the Several General Conference Boards and causes for all general work according to the percentage of the apportionments for general and conference work adopted by the Annual Conference.

6. The Treasurer shall procure from the Statistical Secretary or from the presiding elders a report of the apportionments accepted by the several charges within the Conference and shall settle with those charges by that report. He shall have no power to waive or change this rule.

7. He shall on the 25th day of September, December, and March furnish each presiding elder a statement of the amounts of moneys received by him for all causes from each pastoral charge within that presiding elder's district, each such statement to include all moneys received from the closing of the Annual Conference to date issued, and shall publish these reports in the Florida Christian Advocate.

8. He shall co-operate with the Statistical Secretary in seeing that correct financial reports are made to the Conference.

IV. CONCERNING PRESIDING ELDERS

1. The presiding elders are a standing committee to nominate the boards and committees of the Conference and to nominate persons to fill vacancies thereon.

2. The presiding elders shall report to the Statistical Secretary the statistics concerning the district parsonages.

3. In the absence of the pastor each presiding elder shall report for the charge in the same manner as the pastor.

4. Appointment to the presiding eldership shall vacate membership in any board of the Conference or on any standing committee.

5. Presiding elders shall report to the chairman of the Conference Board of Education on the names and addresses of any candidate for the ministry within their districts.

6. Each presiding elder shall report to the Chairman of the Conference Board of Education the name and address of each Church School Superintendent within his district and the same shall be published in the minutes of the Conference.

7. Each presiding elder shall, at the earliest possible date, file with the chairman of the Conference Commission on Budget, with the Conference Treasurer, and with the Statistical Secretary an accurate statement of the amounts of apportionments accepted by the various Quarterly Conferences within his district.

8. Each presiding elder shall, as early in the year as possible, furnish to the Conference Lay Leader and to the General Secretary of the General Board of Lay Activities the names and addresses of all Church and Charge Lay Leaders in his district, same to be determined as per paragraph 585 of 1934 edition of the Discipline.

V. CONCERNING BOARDS

1. Each board or committee of the Conference shall cause to be printed in the Conference Minutes an exact statement of salaries and expenses paid on account of any person employed by the said board or committee.

2. Each board of the Conference shall make an exact annual report to the Conference of the moneys it has received and what disposition has been made of them.

3. The Conference Commission on Budget shall contract with the Conference Treasurer, subject to the Conference, for his services and the manner in which he shall manage the funds of the Conference; shall take from him an indemnity bond in such amount as shall cover whatever amount may be deposited in the bank, and shall annually have his books and accounts audited by a certified public accountant, and print the report of the same.

4. The Board of Finance shall cause to be printed in the minutes of the Conference the name and post-office address of each Conference claimant, together with the amount paid to him annually.

5. At the beginning of each Annual Conference session any vacancy to be filled shall be reported to the Conference, and the presiding elders shall nominate to fill the vacancy.

VI. CONCERNING THE COMMISSION ON BUDGET

1. Unless otherwise ordered by the Conference, the Commission on Budget shall distribute the apportionments to the district on the same basis as used by the General Conference Commission on Budget in distributing their apportionments to the several Annual Conferences, and the ratio thus fixed shall stand through the quadrennium unless the Conference order otherwise. In the event the Conference adopts a different plan for the distribution of the askings among the charges as per paragraph 266 of the 1934 edition of the Discipline, the Commission on Budget shall furnish to each presiding elder a statement of the askings of the charges in his district in keeping with the plan adopted by the Conference.

2. The report of the Commission, concerning the allocation of amounts and percentages to the various Boards and causes contained in the proposed budget for General and Conference work, shall be in the hands of the Conference at least one session before being acted upon, unless the Conference order otherwise.

3. The commission shall determine annually what amount shall be necessary to print and publish the minutes and shall assess the same upon the Conference along with other assessments.

VII. CONCERNING REPORTS AND RESOLUTIONS

1. All reports and resolutions shall be typed.

2. No report or resolution shall be acted upon until a duplicate of it is in the hands of the Secretary, except a resolution extending a vote of thanks.

VIII. CONCERNING DISTRICT CONFERENCE MEMBERSHIP

Lay membership in the District Conference shall consist of four lay members from each pastoral charge elected by the Quarterly Conference.

IX. CONCERNING ANNUAL CONFERENCE MEMBERSHIP

1. The name and address of every member of the Annual Conference both clerical and lay, shall be printed in the minutes.

2. The Committee on Admissions shall present to the Conference to be filed among its papers a complete biographical sketch of all persons admitted into full connection, and of all persons received by transfer; and of the latter, a sketch of their ministry up to the date when received by transfer.

3. The Committee on Admissions shall require each applicant, including those being admitted from other churches, to present a certificate of good health from a practicing physician.

X. CONCERNING THE MINUTES

In addition to the daily Journal of Proceedings and the statistics of the Conference, the minutes shall contain the following.

1. The names and addresses of the officers of the Conference.

2. A chronological list of the clerical members, showing when they entered the itinerancy and in what orders.

3. An alphabetical list of the superannuates, supernumerary, and active members with their post-office addresses.

4. A list of the undergraduates, showing the year they are in and their post-office addresses.

5. A list of the lay members by districts and their post-office addresses.

6. A list of the local preachers by districts, showing whether deacons,

elders, or licentiates, with their post-office addresses.

7. A list of the Church school superintendents by districts and charges and their addresses.

8. A list of the Conference claimants and their addresses.

9. A list of the boards and standing committees with the names of their officers and members and the post-office addresses of the officers and the lay members.

10. A copy of the charter of each incorporated Board of the Conference and of the Legal Conference (to be published the first year of each new quadrennium.)

XI. CONCERNING THE FISCAL YEAR AND QUARTERLY REPORTS

June 15 to June 15 shall be regarded as the fiscal year of the Conference. This fiscal year shall be divided in fiscal quarters, ending the first three September 15, December 15, and March 15, respectively and the fourth at the time of the meeting of the Annual Conferenc.

It is recommended that the presiding elders arrange to gather financial statistics from each pastoral charge in the Conference at the exact end of each fiscal quarter, the same to be furnished on uniform blanks supplied the pastors by the presiding elders.

It is further recommended that all groups in each local church be invited to co-operate with the presiding elders in this measure by making reports of even quarters and on the dates designated.

PART VII

Reports

REPORT OF COMMISSION ON BUDGET

Your Commission on Budget submits the following Budget for the incoming Conference Year, together with the percentages to be used by the Conference Treasurer in the distribution of the same.

	Apportionment	Percent
Board of Missions	$ 15,000.00	.1916
Board of Christian Education	11,100.00	.1418
Advocate Board	3,300.00	.0422
Board of Church Extension	4,000.00	.0511
Southern College Maintenance	13,800.00	.1762
Lay Activities	1,000.00	.0128
Minutes and Incidentals	1,000.00	.0128
Conference Entertainment	700.00	.0089
Joint Board of Finance	28,000.00	.3575
Conference Treasurer	400.00	.0051
TOTALS	78,300.00	1.00

Summary

Conference Work	$78,300.00	Percent	.58
General Work	57,210.00	Percent	.42
TOTALS	135,510.00	Percent	1.00

Apportionments of the above to the Districts as follows:

Bradenton	$ 14,473.00	.1068
Gainesville	17,291.00	.1276
Jacksonville	16,451.00	.1214
Lakeland	15,841.00	.1169
Miami	17,115.00	.1263
Orlando	16,505.00	.1218
Tallahassee	17,860.00	.1318
Tampa	19,974.00	.1474
TOTALS	135,510.00	1.00

The appropriation for the Board of Christian Education contains an item of $1,200 for pavement, taxes, and interest on debt of the Wesley Foundation, Gainesville, Florida. We direct that this sum, or so much of it as is collected, remain in the hands of the Conference Treasurer until the said Board acquires title to said property.

We recommend that the salary of the Conference Treasurer be conditioned upon his use of a system of book-keeping that will show the condition of each charge in the Conference.

We recommend that the Treasurer send for each remittance from any charge a receipt to the pastor of the charge and another to the Presiding Elder.

We recommend that the Presiding Elder check up on these accounts quarterly.

A. M. HUGHLETT, Chm.
C. E. EARNEST, Sec.

REPORT OF BOARD OF FINANCE

The Board of Finance begs to nominate Dr. W. A. Cooper as director of Superannuated Endowment. He has made his report to this Board. We now have in the hands of the General Board the sum of $102,723.17, the income from which amounted to $3,075.21, less annuity paid, amounting to $3.11, leaving a balance of $3,072.10 on hand, a check for which has been received and deposited to the credit of your Board, for which your Board is profoundly grateful.

Our Conference still holds second place as to size of check received from the General Board.

We urge upon all of our preachers to keep continually in mind the opportunity to secure annuities and memorials made to the name of this Board.

Attached hereto, and made a part of this report, is the report of R. H. Johnson, treasurer of this Board.

During this closing six months we have lost from the roll of these claimants, O. A. Thrower and A. M. Daiger. One widow of a preacher, has died, namely, Sister A. L. Woodward.

List of Appropriations for Superannuates for 1935-1936

(These appropriations are made upon the basis of $1.00 per month for every service year for superannuates, and seventy-five cents per month for every service year for widows. These appropriations continue the same as last year, and these appropriations will be found in the list furnished you by the Board.)

The Board has rescinded the action of last Conference, whereby checks to superannuates and to widows should be countersigned.

Since there is on hand in the Phifer State Bank the sum of $33.84, a part of the frozen deposits belonging to the Board of Commissioners, and such Board no longer being in existence, it is recommended that the Conference permits such funds to be turned over to the Board of Finance when the same is relieved from the sale of certain lots in Gainesville, Florida, which the Board of Finance now holds as Trustee.

The Board has received from our Publishing House a check in the sum of $2,378.44.

W. K. PINER, Ch.
R. H. JOHNSON, Sec.

REPORT NO. 2

Your Board, acting as trustees for certain funds, which are secured by a mortgage on lots in Gainesville, Florida, submits a detailed report of its receipts and disbursements to date.

Report to Florida Annual Conference Six Months Ending May 31, 1935

RECEIPTS:

1934			
Dec. 9	Balance on Hand at Conference		$ 303.59
9	Received from Conf. Treas. (1934 Collections)		2,180.88
9	Received from Publishing House		1,904.11
9	Received from Delray Special		5.00
9	Received from General Board		3,080.19
9	Received from Conf. Treas. (1934 Collections)		4,404.35
9	Received from Major Thomas for Release of Lots 2 & 3, Blk 12	$617.30	
	Less Disbursed to various Boards (Cks 101 to 112 Inc.)	540.18	
	Board of Finances's Balance		77.12

1935			
Jan. 8	Received from Conf. Treas. (Collections thru 1|5|35)	750.14	
Feb. 2	Received from Conf. Treas. (Collections thru January)	1,387.47	
4	Received from Share of Release of Lot 20, Blk 17	39.80	
Mar. 5	Received from Conf. Treas. (Collections thru February)	3,089.48	
Apr. 3	Received from Conf. Treas. (Collections thru March)	2,392.90	
Apr. 23	Received from Release of Lot 6 Blk 11	38.15	
May 3	Received from Conf. Treas. (Collections thru April)	2,153.76	
May 31	TOTAL RECEIPTS		$ 21,806.94
DISBURSEMENTS:			
	Superannuates (Dec. to May Incl.)	$ 9,346.00	
	Widows (Dec. to May Incl.)	6,588.00	
	Clerical	60.00	
	Incidentals	116.00	
	Printing Minutes	75.00	
	TOTAL DISBURSEMENTS		$ 16,185.00
May 31	BALANCE ON HAND—PHIFER STATE BANK		$ 5,621.94

List of Amounts Paid Superannuates for Six Months Ending May—1935

NAME	Total For Six Months
Barnett, Rev. R. H.	$ 369.00
Bell, Rev. M. T.	225.00
Blackburn, Rev. C. Fred	303.00
Boggess, Rev. Olin	231.00
Bourn, Rev. J. L.	159.00
Chapman, Rev. J. S.	267.00
Cason, Rev. J. R.	267.00
Cramer, Rev. F. W.	93.00
Daiger, Rev. A. M. and Widow	279.00
Dutill, Rev. Howard	183.00
Folsom, Rev. R. E. L.	174.00
Gates, Rev. E. J.	249.00
Gaines, Rev. H. T.	285.00
Gross, Dr. J. M.	309.00
Haeflinger, Rev. H. J.	160.00
Hendry, Rev. G. P.	153.00
Hilburn, Dr. J. P.	297.00
Householder, Rev. A. E.	326.00
Jones, Rev. J. C.	249.00
Jones, Rev. Jesse J.	171.00
Kilgore, Rev. J. L.	134.00
Lee, Rev. T. M.	135.00
Major, Rev. J. D.	171.00
MacFarlan, Rev. Allan	153.00
Mann, Rev. A. M.	213.00
Mickler, Rev. J. E.	195.00
Newkirk, Rev. W. H.	135.00
Partridge, Rev. H. E.	333.00
Patterson, Rev. Ira S.	273.00
Penney, Rev. G. P.	69.00
Pixton, Rev. Fred	285.00

Poage, Rev. W. M.	267.00
Rape, Rev. B. T.	213.00
Rooney, Rev. J. B.	210.00
Saunders, Rev. C. A.	225.00
Scott, Rev. Sam	165.00
Simpson, Rev. L. B.	219.00
Taylor, Rev. J. W.	195.00
Thompson, Rev. M. E.	65.00
Thrower, Rev. O. A. and Widow	303.00
Wilson, Rev. J. Edgar	279.00
Yeats, Rev. J. L.	153.00
York, Rev. G. H.	207.00
TOTAL	$9,346.00

List of Amounts paid Widows for Six Months Ending May—1935

NAME	Total For Six Months
Alexander, Mrs. W. F.	$ 123.00
Armistead, Mrs. T. S.	63.00
Beers, Mrs. John	147.00
Bigham, Mrs. J. W.	171.00
Bridges, Mrs. F. R.	105.00
Calhoun, Mrs. E. C.	183.00
Cecil, Mrs. C. C.	129.00
Cooper, Mrs. W. M.	123.00
Crandell, Mrs. Helen D.	123.00
Davis, Mrs. H. G.	141.00
Davis, Mrs. Mattie W.	123.00
Durrance, Mrs. J. P.	93.00
Eads, Mrs. F. M. C.	183.00
Funk, Mrs. W. H.	99.00
Grady, Mrs. Seymore	135.00
Gray, Mrs. W. J.	195.00
Hardee, Mrs. E. J.	135.00
Harris, Mrs. H. F.	87.00
Henderson, Mrs. Ida M.	75.00
Hendry, Mrs. J. A.	153.00
Herndon, Mrs. G. C.	111.00
Honiker, Mrs. Mariam H.	63.00
Inman, Mrs. C. W.	159.00
Kendall, Mrs. Paul	111.00
Kennelly, Mrs. Ida	93.00
Langford, Mrs. Fred B.	117.00
Lawhern, Mrs. B. F.	123.00
Ley, Mrs. J. B.	183.00
Miller, Mrs. H. S.	63.00
McCauley, Mrs. D. M.	141.00
Moore, Mrs. L. W.	183.00
Nixon, Mrs. T. J.	195.00
Norwood, Mrs. Joseph	135.00
Rencher, Mrs. O. W.	159.00
Robarts, Mrs. Mary R.	123.00
Sale, Mrs. Annie	93.00
Shipp, Mrs. Kate D.	123.00
Shoemaker, Mrs. W. F.	63.00
Sibert, Mrs. J. D.	153.00
Sistrunk, Mrs. M. F.	123.00
Sowell, Mrs. R. A.	75.00
Staats, Mrs. W. C.	39.00

Stubbs, Mrs. G. W.	93.00
Sweat, Mrs. D. B.	93.00
Taylor, Mrs. F. A.	87.00
Tomkies, Mrs. T. W.	213.00
Tresca, Mrs. W. B.	123.00
Tyler, Mrs. C. C.	123.00
Ward, Mrs. Adelia B.	87.00
Wells, Mrs. R. J.	111.00
Williams, Mrs. R. M.	177.00
West, Mrs. J. C.	141.00
Woodward, Mrs. A. L. (Deceased 1|9)	27.00
Winn, Mr. Robert, Guardian	99.00
TOTAL	$6,588.00

Detail of Incidentals

Rubber Stamp	$ 1.10
One Thousand Stamped Envelopes	$ 32.76
Cash Book and Tabs	3.15
Printing	9.00
Auditor	40.00
C. K. Vliet (Postage)	20.00
One Hundred Stamped Envelopes	3.50
Postage	2.43
Bank Charges	4.06
TOTAL	$ 116.00

Reconciliation of Bank Balance
May—1935

4|30|35	Book Balance		$ 6,085.18
	Deposits		2,153.76
			8,238.94
	Less Checks		2,617.00
5|31|35	Book Balance		$ 5,621.94
Checks Out:			
	Number 5326 Kilgore	$22.00	
	Number 5369 Kilgore	22.00	
	Number 5386 Taylor	32.00	
			76.00
5|31|35	Bank's Balance		$ 5,697.94

RESUME OF BANK ACCOUNT
Six Months Ending May 31, 1935

1934 Balance November 30, 1934		$ 303.59	
Deposits: Dec. 1934	$ 12,191.83		
Jan.	1,059.99		
Feb.	1,427.27		
March	3,089.48		
April	2,431.05		
May	2,153.76		
TOTAL DEPOSITS		22,353.38	
			$ 22,656.97
Checks: Dec.	$ 2,922.45		
January	3,200.73		
February	3,015.85		
March	2,682.00		
April	2,597.00		

May	2,617.00	
TOTAL CHECKS		17.035.03
BALANCE ON HAND		$ 5,621.94
Bank's Balance	$ 5,697.94	
Checks Out	76.00	
	$ 5,621.94	

BOARD OF FINANCE TRUST ACCOUNT

June 1, 1935

Record of Receipts and Disbursements of funds received from sale of certain lots in Gainesville, Florida mortgaged to the Board of Finance, Trustee, for the benefit of various Conference Boards former depositors in the Phifer State Bank which deposits were "Frozen" at the time said bank temporarily suspended.

RECEIPTS:

1934		Int.	Prin.	Total
Dec. 8	Received from Major Thomas (for Release of Lots 2 & 3 Blk. 12)	$ 45.00	$ 572.30	$ 617.30
1935				
Feb. 4	Received from Release of Lot 20, Blk 17	23.70	286.15	309.85
Apr. 18	Received from Release of Lot 6, Blk. 11	26.15	285.00	311.15
TOTAL COLLECTED		$ 94.85	$ 1143.45	$ 1238.30

DISBURSED TO SEVERAL BOARDS AS FOLLOWS:

Preacher's Relief	$ 52.12	
Board of Missions	804.85	
Brotherhood	21.04	
Education	6.18	
Board of Finance	155.07	
Temperance and Sunday School	19.80	
Sunday School Board	39.60	
Orphanage	43.31	
Lay Activities	18.56	
Hospital Board	16.09	
Epworth League Board	9.89	
TOTAL DISBURSED		1192.51
BALANCE ON HAND		
PHIFER STATE BANK—TRUST ACCOUNT		$ 45.79

The above balance on hand undistributed belongs as follows:

General Board	$ 43.31
Conference Commissioners	2.48
	$ 45.79

R. H. JOHNSON, Treas.

List of Appropriations to Superannuates for 1935-1936

NAME	Amount Monthly	1935-1936 Annual
Barnett, Rev. R. H.	$ 61.00	$ 732.00
Bell, Rev. M. T.	37.00	444.00
Blackburn, Rev. C. F.	50.00	600.00
Boggess, Rev. Olin	38.00	456.00
Bourne, Rev. J. L.	26.00	312.00
Cason, Rev. J. R.	44.00	528.00
Chapman, Rev. J. S.	44.00	528.00

Cramer, Rev. F. W.	15.00	180.00
Dutill, Rev. Howard	30.00	360.00
Folsom, Rev. R. E. L.	26.00	312.00
Gates, Rev. E. J.	41.00	492.00
Gaines, Rev. H. T.	47.00	564.00
Gross, Rev. J. M.	51.00	612.00
Haeflinger, Rev. H. J.	32.00	384.00
Hendry, Rev. G. P.	25.00	300.00
Hilburn, Rev. J. P.	49.00	588.00
Housholder, Rev. A. E.	54.00	648.00
Jones, Rev. J. C.	41.00	492.00
Jones, Rev. Jesse J.	28.00	336.00
Kilgore, Rev. J. L.	22.00	264.00
Lee, Rev. T. M.	22.00	264.00
Major, Rev. J. D.	28.00	336.00
MacFarlan, Rev. Allan	25.00	300.00
Mann, Rev. A. M.	35.00	420.00
Mickler, Rev. J. E.	32.00	384.00
Newkirk, Rev. W. H.	22.00	264.00
Partridge, Rev. H. E.	55.00	660.00
Patterson, Rev. Ira S.	45.00	540.00
Penney, Rev. G. P.	11.00	132.00
Pixton, Rev. Fred	47.00	564.00
Poage, Rev. W. M.	44.00	528.00
Rape, Rev. B. T.	35.00	420.00
Rooney, Rev. J. B.	35.00	420.00
Saunders, Rev. C. A.	37.00	444.00
Scott, Rev. Sam	27.00	324.00
Simpson, Rev. L. B.	36.00	432.00
Taylor, Rev. J. W.	32.00	384.00
Thompson, Rev. M. E.	13.00	156.00
Wilson, Rev. J. Edgar	46.00	552.00
Yeats, Rev. J. L.	25.00	300.00
York, Rev. G. H.	40.00	480.00
Champion, Rev. F. H.	45.00	540.00
Jenkins, Dr. I. C.	50.00	600.00
TOTAL	$ 1548.00	18,576.00

List of Appropriations to Widows for 1935-1936

NAME	Amount Monthly	1935-1936 Annual
Alexander, Mrs. W. F.	$ 20.00	$ 240.00
Armistead, Mrs. T. S.	10.00	120.00
Beers, Mrs. John	24.00	288.00
Bigham, Mrs. J. W.	28.00	336.00
Bridges, Mrs. F. R.	17.00	204.00
Calhoun, Mrs. E. C.	30.00	360.00
Cecil, Mrs. C. C.	21.00	252.00
Cooper, Mrs. W. M.	20.00	240.00
Crandell, Mrs. Helen D.	20.00	240.00
Daiger, Mrs. A. M.	33.00	396.00
Davis, Mrs. H. G.	23.00	276.00
Davis, Mrs. Mattie W.	20.00	240.00
Durrance, Mrs. J. P.	15.00	180.00
Eads, Mrs. F. M. C.	30.00	360.00
Funk, Mrs. W. H.	16.00	192.00
Grady, Mrs. Seymore	22.00	264.00
Gary, Mrs. W. J.	20.00	240.00
Hardee, Mrs. E. J.	22.00	264.00
Harris, Mrs. H. F.	14.00	168.00

Henderson, Mrs. Ida M.	12.00	144.00
Hendry, Mrs. J. A.	25.00	300.00
Herndon, Mrs. G. C.	18.00	216.00
Honiker, Mrs. Mariam H.	10.00	120.00
Inman, Mrs. C. W.	26.00	312.00
Kendall, Mrs. Paul	18.00	216.00
Kennelly, Mrs. Ida	15.00	180.00
Langford, Mrs. Fred B.	19.00	228.00
Lawhern, Mrs. B. F.	20.00	240.00
Ley, Mrs. J. B.	30.00	360.00
Miller, Mrs. H. S.	10.00	120.00
McCauley, Mrs. D. M.	23.00	276.00
Moore, Mrs. L. W.	30.00	360.00
Nixon, Mrs. T. J.	32.00	384.00
Norwood, Mrs. Joseph	22.00	264.00
Rencher, Mrs. O. W.	28.00	336.00
Robarts, Mrs. Mary R.	20.00	240.00
Sale, Mrs. Annie	15.00	180.00
Shipp, Mrs. Kate D.	20.00	240.00
Shoemaker, Mrs. W. F.	10.00	120.00
Sibert, Mrs. J. D.	25.00	300.00
Sistrunk, Mrs. M. F.	20.00	240.00
Sowell, Mrs. R. A.	12.00	144.00
Staats, Mrs. C. W.	6.00	72.00
Stubbs, Mrs. G. W.	15.00	180.00
Sweat, Mrs. D. B.	15.00	180.00
Taylor, Mrs. F. A.	14.00	168.00
Thrower, Mrs. O. A.	12.00	144.00
Tomkies, Mrs. T. W.	35.00	420.00
Tresca, Mrs. W. B.	20.00	240.00
Tyler, Mrs. C. C.	20.00	240.00
Ward, Mrs. Adelia B.	14.00	168.00
Wells, Mrs. R. J.	18.00	216.00
Williams, Mrs. R. M.	29.00	348.00
West, Mrs. J. C.	23.00	276.00
Winn, Mr. Robert, Guardian	16.00	192.00
Driggers, Mrs. W. M.	13.00	156.00
TOTAL	$ 1115.00	13,380.00

BOARD OF MISSIONS

REPORT NO. 1

GENERAL BOARD:

The report of the Secretary shows the financial situation to be slightly better than a year ago. The outlook is promising and the expectation for the future is for a steady increase in the income of the Board.

The inauguration of the New Financial Plan shows that only 65.43 percent of the askings were accepted by the Annual Conferences. This will inevitably handicap the work in the fields and render impossible the larger service needed in the foreign and home lands. It is hoped that the Church will respond to the urgent needs and will increase the acceptances in the future.

Of the Specials carried, 183 Old Specials have been renewed and 64 New Specials have been placed. This work will be carried forward, and others will be placed wherever such can be done without disadvantage to the regular Benevolences.

The General Missionary Council adopted the policy of holding the District Missionary Institutes immediately following the date of this Council. The General Board has expressed its desire that this policy be accepted throughout the church. It is greatly desired that these shall be Missionary

in program and promotion. The great need of this day is a renewal of the Missionary spirit among our people, and this is a step in that direction.

An urgent call comes from the Foreign Fields for ten Missionaries at once The General Board is seeking means to make this possible and is asking the cooperation of the entire Church in this effort.

CONFERENCE BOARD:

We began this year with 56 missions, to which this Board appropriated $4,600.00. During the year, emergency appropriations were made to these, in the sum of $475.00. The Board was requested to establish 12 new missions. This was done and $1,000.00 was appropriated. A loan was made to the Lakeland District of $100.00 for evangelistic work. Total appropriations of $6,175.00; closing the year with 68 missions.

The New Financial Plan brought these results in our Conference: The asking for General Work was accepted and the asking for Conference Work was slightly below this amount. Of the askings distributed to the charges by the District Stewards, 84.6 percent was accepted. Reports show a large percent of the acceptances have been paid.

EVANGELISM:

Many gracious revivals have been reported, showing an increase in the number of additions to our membership on profession of faith. This is gratifying indeed and is full of promise for the future.

The Board, through its Committee on Evangelism, recommended the following as approved Evangelists: H. L. Ezell, J. M. Watts, W. H. McLeod, T. E. York, and P. J. Pappas; and recommends J. B. Culpepper, Sr., as a General Evangelist.

GOLDEN CROSS AND HOSPITALS:

Hospital Week, the period for enrollment in the Golden Cross Society, came at the end of this year, when every effort was concentrated on the Regular Benevolences. This was a serious handicap to the presentation of this worthy cause. It is hoped that, in every charge, this Society will be presented to the people and an opportunity given to respond to this work.

During the year, we have sent four patients to the Wesley Memorial Hospital, Emory University. The service rendered to these has been most gratifying and they are steadily improving, with hope of complete recovery.

The Committee on Golden Cross and Hospitals of this Board has secured articles of agreement with the Municipal Hospital, at Tampa, Florida, and with the Lake County Medical Center, at Umatilla, Florida, on favorable terms. These agreements have the approval of this Board and of the General Board. The Committee hopes to secure similar agreements with other Hospitals in different parts of Florida.

The Board recommends A. H. Cole for appointment as Conference Golden Cross Director.

OTHER MATTERS:

The Board is happy to report that all appropriations, both regular and emergency, have been paid in full. The possible income has been greatly reduced; but we hope to maintain the record; though this can not be assured.

We ask for the hearty cooperation in all the plans and programs of the Board to renew the missionary spirit among our people; and pledge ourselves to render such service as we may be able in the Districts and the entire Conference.

Respectfully submitted
Conference Board of Missions
A. FRED TURNER, President
C. H. SUMMERS, Secretary

BOARD OF MISSIONS, REPORT NO. 2

RECEIPTS AND DISTRIBUTION:

By total reported by H. L. Phifer ,Treas.		$ 5,325.00
To Salaries accounts	$ 3,569.37	
To Emergency account	566.58	
To Emergency account	566.58	
To Conf. Missionary Secretary account	188.50	
To Miscellaneous expense of committee	282.75	
To Conference and Board expense	453.15	
	$ 5,325.00	$ 5,325.00

APPROPRIATIONS FOR 1935-1936

BRADENTON DISTRICT:		$ 1,400.00
Edgewood, Fort Myers	$ 150.00	
Grand Avenue, Fort Myers	300.00	
Miakka	250.00	
Zolfo Springs	250.00	
Nocatee	250.00	
Riverview	200.00	
GAINESVILLE DISTRICT:		$ 1,450.00
Bronson	100.00	
Dunnellon	200.00	
Inverness	200.00	
Melrose	100.00	
Waldo	100.00	
Coleman	100.00	
Lake Butler	100.00	
Webster-Center Hill	100.00	
Micanopy	100.00	
Reddick	100.00	
Lady Lake	150.00	
Trenton	100.00	
JACKSONVILLE DISTRICT		$ 775.00
Callahan	$ 200.00	
Green Cove Springs	150.00	
MacClenny-Baldwin	200.00	
Ortega	175.00	
Garden City	50.00	
LAKELAND DISTRICT		$ 1,200.00
Highland City	200.00	
Lake Placid	200.00	
Moore Haven	200.00	
Trilby	200.00	
Dundee-South Winter Haven	200.00	
Spring Lake	200.00	
ORLANDO DISTRICT		$ 1,400.00
Walker Memorial	200.00	
Mims-Geneva	200.00	
Pine Castle	100.00	
Benson Springs	200.00	
Daytona Beach	300.00	
Port Orange	100.00	
Reeves Memorial	300.00	

TALLAHASSEE DISTRICT		$ 1,350.00
Carrabelle	100.00	
Fenholloway	150.00	
Hinson	150.00	
Hosford	200.00	
Leon	100.00	
Wellborn	150.00	
West Madison	400.00	
White Springs	100.00	
TAMPA DISTRICT		$ 1,520.00
Belmont Park, Clearwater	150.00	
Eighth Avenue, Tampa	200.00	
New Port Richey	250.00	
Port Tampa-Bay Shore	150.00	
Safety Harbor	100.00	
Trinity-Gulfport	150.00	
Bay Pine Veteran's Hospital	520.00	
MIAMI DISTRICT		$ 1,550.00
Boynton	150.00	
Floral Park	200.00	
Fulford	150.00	
Highland Park	100.00	
Ley Memorial	200.00	
Matecumbe	100.00	
Oakland Park	150.00	
Miami Beach	200.00	
Sara Wagg, West Palm Beach	200.00	
Silver Palm	100.00	
	$ 10,645.00	$ 10,645.00
Emergency	2,000.00	
Conference and Board Expense	700.00	2,700.00
	$ 13,345.00	$ 13,345.00

A. Fred Turner, President
C. H. Summers, Secretary

REPORT OF BOARD OF CHURCH EXTENSION

We, your Board of Church Extension, wish to make the following Report:

We are in a period of conservation and debt paying rather than building and financing new projects. We wish the idea to get abroad that we are a helping institution and not a financing corporation. The total church debts of our church are $23,000,000. Extension Board is carrying $3,000,000.

The Board requests that all applications be in the hands of the secretary one week before the meeting of the conference.

We endorse and recommend to our Annual Conferences a plan originating in the Western North Carolina Conference and now in operation there and endorsed by the conference representatives at Louisville and Dr. T. D. Ellis of the General Board, as follows:

Number 1. Resolved—That the Bishop, with the advice of the cabinet shall appoint a commission of seven to be composed of four laymen and three preachers to be known as "The Advisory Commission On General Indebtedness.'

Number 2. Resolved—That a sum not exceeding $200.00 per annum be and is hereby appropriated out of the General Fund to meet the expenses of the commission.

Number 3. Vacancies in the commission are to be filled by appointment of the Bishop with the advice of the Cabinet.

The asking for the work of the General Board is $4,119.50.

The asking for the work of the Conference Board is $4,000.00, the same as last year.

The Board has made the following grants:

	Donation		Loan
Felda	$100.00		
Dunedin	250.00		500.00
Okeechobee	200.00	conditional	500.00
Chiefland	200.00	conditional	
Green Cove Springs	50.00	conditional	
Newberry	25.00	conditional	
Center Hill			400.00
	$825.00		$1,400.00

Respectfully Submitted,

(Signed) M. H. NORTON, Chairman
KARL H. KOESTLINE, Sec.

REPORT OF BOARD OF CHRISTIAN EDUCATION

The work of Christian Education in our conference, as unified under the Conference Board of Christian Education, continues to expand and gain momentum. During the past six months, in addition to its regular activities, the board has successfully conducted a Leisure Time Conference, a Methodist Student's Conference at Tallahassee, and participated in the outstanding successful Southern College Jubilee, as well as developed other phases of its increasing work, such as the missionary education of children, through extra sessions of the Church School. At this time your board is planning to extend its work, by carrying through a series of educational institutes this fall in the interest of Southern College, by assuming partial support of Director of Religious Life at Southern College, and by projecting a Preachers' Retreat.

In carrying out its program within the local church and in participating in the church-wide aspects of its work, we earnestly solicit the cooperation of our pastors and local churches in the following matters:

1. That all churches provide in their budgets for the training of their workers.
2. That pastors nominate some young people to membership on their boards of stewards, to the end that all the young people be enlisted in regular support of the total budget of the local church.
3. In making the Methodist Young People's Conference, to be held in Memphis, Tennessee, December 27-31, a success, by providing financial help for delegates expense.
4. In preaching and teaching on Temperance, not only as against the evils of intemperance and the traffic in intoxicating drinks, but against the dangers of moderate drinking also; and in emphasizing virtues of total abstinence from all alcoholic beverages.

We submit, on recommendation of the Board of Trustees of Southern College, for election to membership on their board for a period of three years, the following: S. W. Walker, G. S. Roberts, L. P. McCord, J. P. Hilburn, J. H. Kirkland, C. S. Joseph, A. J. Peddy, J. D. Randall; also the following changes: L. D. Edge to succeed E. E. Edge deceased; J. H. Daniel to succeed O. E. Rice; J. L. Horton to succeed H. J. Haeflinger; and Mrs. C. W. Palmore to succeed W. C. Fountain, alumni Trustee.

We approve the action of the Trustees of Southern College in changing the name of the College to Florida Southern College .

We recommend for appointment the following:

Dr. R. Ira Barnett, Executive Secretary.
Harvey M. Hardin, Extension Secretary.
Don A. Cooke, Director of Wesley Foundation, Gainesville.
Dr. Ludd M. Spivey, President of Southern College.

G. F. Scott, Professor of Southern College
W. J. Churchwell, Financial agent, Southern College.
D. M. Maynard, Professor at Scarritt College.
Henry M. Bullock, Professor at Blackburn College
W. F. Dunkle, Jr., student at Emory University.
Wm. A. Crow, student at Duke University.

We submit the following budget:

Salary, Executive Secretary	$ 3,000.00
Salary, Extension Secretary	1,350.00
Salary, Director of Young People	1,350.00
Salary, Office Secretary	1,200.00
Salary, Director of Wesley Foundation	700.00
Salary, Director of Religious Life, Southern	200.00
Travel, Executive Secretary	600.00
Travel, Extension Secretary	600.00
Travel, Director of Young People	500.00
Children's Work	225.00
Young People's Work	1,000.00
Adult Work	275.00
Paving, Interest, Wesley Foundation Property	1,200.00
Office Rent	240.00
Office Supplies	500.00
House Rent, Executive Secretary	420.00
Expenses, Board Treasurer	150.00
Expenses, Executive Committee	100.00
Missionary Education	500.00
Interest Allowance	50.00
Printing Minutes	40.00
Cokesbury Schools	200.00
Ministerial Training Loan Fund	100.00
Pastor's School	350.00
Temperance	500.00
	$ 15,350.00

Respectfully submitted
L. D. LOWE, Chairman
J. W. BLAKE, Secretary

REPORT OF THE BIBLE BOARD

In 1535, just four hundred years ago, Miles Coverdale made the first English translation of the Bible. In these four hundred years the Bible has been translated into one hundred and seventy five different languages by the American Bible Society. This four hundredth anniversary of the translation of the Bible into English should be celebrated with more than ordinary interest. Sermons should be preached on this subject and much information should be given out through our Sunday Schools, young people's organizations and Woman's Missionary Societies to the end that all of our people will come to know, appreciate and believe the teachings of our holy religion as taught by the Bible. Our Bible should be more generally read and taught in our homes and public schools. Every effort should be made to cooperate with the American Bible Society in making possible a copy of God's word to the poor, the afflicted and to criminals throughout our land. We, your board, therefore, would offer the following resolutions:

FIRST: That we heartily endorse the work of the American Bible Society in the distribution of, and making more available the Bible to all people.

SECOND: That we heartily endorse the celebrating this year of the four hundredth anniversary of the English translation of the Bible, recommending;

(a) That our people seek to give fresh attention to the reading and study of the scriptures under the guidance of pastors and with the aid of suitable literature.

(b) That our people be encouraged to hold suitable anniversaries of this translation of the Bible into English the second Sunday in October, or as near thereto as possible, in every church and Sunday School, and in cooperation with other churches. Let us emphasize also, the importance of having a Bible in every home.

Respectfully submitted,

T. L. Z. BARR, Chairman
J. A. HENDRY, Secretary.

REPORT OF BOARD OF CHRISTIAN LITERATURE

The printing press continues to play an ever increasing role in the thought-life of our people. We are great readers, but not discriminating readers. The "Daily Papers" and the secular magazines constitute a large percent of our reading. It is estimated that the "Sunday Editions" constitute 95 percent of our Sunday reading. Because of this attitude, our young people are permitted to read most anything they wish. Their heroes are not selected from the O. T., worthies, or the men and women of the N. T. heroes, but from the roster of Hollywood stars. Our problem is not to create more and better literature, but some how to get our folks to read what we now have. We have dressed old truths up in new and bright colors. Our Agents, Whitmore and Smith, continue to offer special inducements, in this field of good literature. Yet with all these inducements, our family of splendid Advocates, Our Church School classics, the World Outlook, that beautifully illustrated Missionary Magazine, the peer of any such publication of any church, and the thousands of good books that come from our presses annually, our people continue to give most of their attention to the secular literature to the neglect of their own publications.

My very limited investigation has revealed the fact, that our Church folk are not only neglecting our splendid publications, but also the reading of the Bible. I have discovered that less than 5 percent of those who read the Bible, have any schedule or system, thus destroying the opportunity of any systematic study of this compilation of literature which is essential to a spiritual development and a correct estimate of life. It is likely, that the prophecy, "My people are destroyed for lack of knowledge" was never more applicable than at the present time. Our church folks will spend $11.20 for a daily newspaper, and at the same time refuse to pay $1.00 for our Fla. Advocate with the excuse, "I never read it," which doubtless is true. If the statement, "Our reading furnishes food for our thoughts" is true, we can therefore understand why some Church folk act as they do, even to the advocating of "Sunday Movies", horse racing, dog racing, 90-day divorce law, and even the return of the saloon. This is the fruitage of the kind of literature they have been reading—"As a man thinketh in his heart, so is he," and as man reads so he thinks.

RUFUS B. TEMPLETON, Chairman.

CONFERENCE TREASURER'S REPORT

Orlando, Florida, June 14, 1935

To the Florida Annual Conference, Methodist Episcopal Church, South:
We beg to submit the following report:

Paid on Assessments for General Work

Administrative Fund	$ 2,431.72
American Bible Society	243.18
Assemblies	158.59
Church Extension	1,522.47
Christian Education	3,510.14
Federal Council	74.02

Board of Finance	951.54
Lay Activities	475.79
Missions	9,515.38
Negro Work	782.35
Theological Schools	1,480.16
Total Amount raised for GENERAL WORK	$ 21,145.34

Paid on Assessments for Conference Work:

Board of Finance, Special	$ 12,738.95
Conference Missions	5,546.83
Christian Education	4,065.53
Minutes & Incidentals	738.66
Conference Entertainment	518.45
Trustees Southern College	926.81
Southern College Maintenance	5,100.45
Church Extension	1,477.30
Lay Activities	276.23
Commission on Budget	148.14
Advocate Board	1,219.06
District Work	533.29
Golden Cross	537.80
Total Amount raised for CONFERENCE WORK	$ 33,827.50

92 percent paid on accepted apportionment for General and Conference Work, including superannuate special.

Respectfully submitted,
H. L. PHIFER, Conference Treasurer.

REPORT OF ORPHANAGE BOARD

We are happy to report another year of wonderful success in every phase of the Orphanage interests. The gracious blessings of our Heavenly Father have greatly enriched the spiritual life of the children. The Superintendent reports that 96 percent of them are members of the Church and enjoy religious experiences.

The same kindly Providence has permitted no death to invade our ranks during the year, and cases of even slight sickness have been rare. The school life has been happy, sucessfull and again in high honor. The life and general atmosphere of the Home gives an emphatic expression of a lovely home of one large family.

The superior quality of spirit and service of Superintendent C. R. Shannon and his most capable wife have simply wrought marvels in the Home.

The buildings are all with a few negligible exceptions in a fine state of repair. Three thousand dollars' worth of improvements and equipment have been made this year. This has been done by directed contributions from generous friends, secured by Brother Waller's untiring efforts.

The beauty and value of the plant is constantly and rapidly growing. This year Rev. H. H. Waller, our agent, has done an outstanding piece of work in tactfully bringing into our possession the fine Hotel property adjacent to our plant. This property is estimated by an Ohio concern who wanted to get it, at $75,000.00 The donors of this handsome gift are Mr. and Mrs. Ellis L. Philips of New York City. The deeds were signed and delivered this week. We ask that the Conference Secretary write Mr. and Mrs. Philips a letter of appreciation. For ten years it has been the desire and prayer of our hearts that we might be able to buy, some day, this most attractive property and building site and Lo! Our Heavenly Father put it into the hearts of these good people to give it to us.

The St. Johns River Conference of the Methodist Episcopal Church has expressed a desire to cooperate with us in developing and maintaining the Orphanage, and we recommend that Mr. W. H. Combs, Rev. C. W. White

an Dr. W. A. Cooper be appointed a committee to confer with said Conference and report at the next session of our Conference.

The financial status for the current year is a source of great joy.

Total amount raised from all sources		$ 20,654.00
Total expenditures		16,154.00
Cash balance on hand		4,500.00
Value of Plant	$260,000.00	
Insurance carried	40,000.00	

Sources of Revenue

Fifth Sundays	$ 5,898.14
Mother's Day Offering	5,286.00
Bro. Waller's outside work	8,470.00

Nearly half of the maintenance fund was raised, outside of the regular channels of Conference support, by Bro. Waller's superb efforts. The Board commends him in highest praise for this marvelous work during his entire stay with the Board.

In the midst of these fine things we are deeply grieved that Bro. Waller feels it his duty to discontinue his services with the Board to return to the pastorate.

We recommend that Rev. C. C. Frazier be appointed financial agent, and that Rev. Holmes Logan be appointed editor of the ORPHANS FRIEND.

We do not ask for an assessment, but that we be given all the fifth Sunday offerings in all church schools, and all cash offerings in all Church services on fifth Sundays and that the second Sunday in May be observed as Harvest Day and Saturday before as Work day for the Orphanage.

L. P. HAGAN, President
R. F. HODNETT, Sec.

REPORT OF ADVOCATE BOARD

We are glad to report that the Florida Christian Advocate has the largest circulation for years and that the publication itself occupies a place in the minds and hearts of our people never before enjoyed. The campaign instituted by Bishop Hay received almost unanimous support from pastors, presiding elders, and laymen to the extent that the paid list is now double what it was six months ago.

However, there are hundreds of our people who are not readers of its pages and are largely out of touch with the program of the church. An informed laity is for the most part a loyal laity.

Therefore, upon the request of Bishop Hay, we are urging that all officials at least shall become subscribers to the Advocate and that a campaign be instituted at once to secure the yearly subscription of every member of each quarterly Conference.

Brother J. Edgar Wilson and his associates continue to give us every consideration in printing our paper.

The Trustees desire to express their very hearty appreciation of the Editor, Brother P. M. Boyd, who has given the conference most excellent and devoted service with no remuneration. The conference is indebted to Brother Boyd in no small measure.

We recommend:

First: The election and appointment of P. M. Boyd as Editor and Manager of the Advocate for the ensuing conference year.

Second: The election of W. A. Fischer, R. E. Wicker and A. K. Hawkins as Trustees to serve three years.

Respectfully submitted,
SMITH HARDIN, Chairman.
P. A. FLETCHER, Secretary.

REPORT OF TRUSTEES OF PREACHERS' RELIEF FUND

Statement of Receipts and Disbursements as of Dec. 1st. 1934 to May 31st., 1935 inclusive.

Receipts	Endowment Fund	Int. Fund	Total
Notes	$ 500.50		
Sale of timber	200.00		
Interest		$ 537.67	
Rentals		$ 343.87	
	$ 700.50	$ 881.54	$ 1,582.04
Balances Dec. 1st., 1934	1,238.49	427.67	1,666.16
	$ 1,938.99	$ 1,309.21	$ 3,248.20
Disbursements:			
Treasurer's Bond		$ 5.00	
Tax and exchange		.42	
A. M. Daiger, Secretary's Salary		20.00	
Repairs		630.38	
Insurance		166.75	
Mrs L. A. Wilhelm		48.00	
Mr. and Mrs. E. O. Freeman		350.00	
Loans made	$ 1,100.00		
	$ 1,100.00	$ 1,220.55	$ 2,320.55
Balance May 31st., 1935	$ 838.99	$ 88.76	$ 927.75

	Phifer State Bank, G'ville	Barnett Nat'l Jacksonville	Total
Balances in Banks as shown by their statements, May 31, 1935	$ 588.94	$ 342.88	
Less Outstanding Checks, Number 58, L. T Isler	$ 3.57		
	$ 585.37	$ 342.38	$ 927.75

L. P. McCORD, Treasurer.

I have examined the books of account of L. P. McCord, Treasurer, and certify the above to be a true and correct statement.

CHAS. W. DUDLEY, Accountant.

This Board operates under a Charter granted by the Legislature of the State of Florida, a copy of which appears on page 80, Journal of the Florida Conference, 1934.

The present members of the board are: C. W. White, president; L. P. McCord, treasurer; Clyde C. Frazier, L. P. Driskell, H. L. Ezell, J. G. Beddingfield.

We nominate T. L. Z. Barr to fill the vacancy on our board occasioned by the Death of our esteemed friend and brother, A. M. Daiger. Brother Daiger has, as a member of this board, been a faithful and efficient servant of the Florida Conference and had a large part in making possible our relief work to our brethren in the itinerant ranks for the past 20 years.

The list of Superannuate Parsonages with occupants for 1935-36 are as follows:

Taliferro Ave., Tampa, Fred Pixton
Paris St., Tampa, Mrs. T. W. Tompkies
Jetton Ave. Tampa, Mrs. R. J. Wells

Gainesville, Mrs. J. C. West
Bartow, Mrs. T. S. Armistead (conditional)
Citra, Rev. L. B. Simpson
Umatilla, Rev. J. B. Rooney
Orlando, Rev. H. E. Partridge
Palmetto, Rev. M. T. Bell
Live Oak, Rev. B. T. Rape
Largo, Mrs. J. P. Durrance (conditional)
Miami, Rev. G. P. Penny
Lakeland, Mrs. R. A. Sowell and Mrs. J. A. Hendry

We have now 13 Homes occupied by Superannuates, and valued at $56,000.00 We have other property valued as follows:

Corona Apts., Tampa	$ 4,000.00	
Wilhelm Home, Tampa	2,000.00	
Brooksville Home	1,500.00	
Ft. Meade Acreage	1,000.00	
Dade City Acreage	300.00	
Quincy Home	2,000.00	
Flora E. Wooten Home, Waukeenah, Leon County	4,000.00	
Duplex Apt. Stuart	4,000.00	
Home in Stuart	3,000.00	
2 Apt. Houses, West Palm Beach	10,000.00	
Gainesville Home	1,000.00	
	$ 32,800.00	$ 32,800.00
Total Valuation of Property		$ 88,800.00

Signed C. W. WHITE, Chairman
CLYDE C. FRAZIER, Sec. Pro Tem.

REPORT OF FLORIDA CONFERENCE BROTHERHOOD

From Dec. 5th, 1934 to June 12th, 1935

Balance on hand Dec. 5th 1934	$ 219.58
Number of Participating members paid on Seaborn call—102	306.00
Associate members paying on Seaborn call—62	62.00
Participating members paid on Thrower call—95	285.00
Associate members paid on Thrower call—60	60.00
Participating members paid on Daiger call—93	279.00
Associate members paid on Daiger call—61	61.00
Back Fees collected	189.00
Membership Fees—10	30.00
Dues collected	30.50
Frozen account Phifer State Bank	21.04
TOTAL	$ 1,543.12

Disbursements

Remitted to H. L. Phifer, Treas.	$ 1,400.00
Office expenses and supplies and printing	45.80
Checks returned unpaid	8.50
Exchange on checks	.56
TOTAL	$ 1,454.82
Balance on hand	88.30
	1543.12
Dec. 5|34—To Balance	$ 245.66
Jan. 1|35—Interest from Bank	3.06
May 4|35—Check A. E. Householder	65.00

June 7|35—Check J. Edgar Wilson		12.00
June 12|35—By balance	$ 325.72	
	$ 325.72	$ 325.72
June 12|35—To Balance in Bank		$ 325.72

Examined and found correct. THOMAS R. ADAMS, for the committee
June 14, 1935

GEORGE SCOTT, Chairman
W. J. Neace
THOS. R. ADAMS, Sec.

REPORT OF COMMITTEE ON DISTRICT CONFERENCE RECORDS

We, your committee, wish to report that we have examined the Records of the District Conferences, and find that they have been faithfully kept.

J. L. HUNTER, Chairman
G. C. POWELL, Secretary

REPORT OF COMMITTEE ON SABBATH OBSERVANCE

Jesus said, "The Sabbath was made for man, and not man for the Sabbath," and God must have had it in mind along with man as His seventh day was man's first day and God rested, blessed and hallowed it. Out in the wilderness Moses speaks of it as "The Holy Sabbath unto the Lord," and when incorporating it in the decalogue calls it The Sabbath.

The penalty for breaking was death, and God's favor was on His people when they kept this law, for it seems it relates God, Man, the land, and the cattle all together, and it is said that even machinery lasts longer to have stated rests.

We urge that organizations and business everywhere so plan their programs that everyone may have an opportunity to worship and rest on the Lord's day.

Also, that our people plan for the proper keeping of the Sabbath and that we not only do so for our own selves but that our planning take in the other fellow also, that we may learn to call the Sabbath a delight and receive the blessings therefor.

R. E. Wicker, Chairman,
J. F. Clark, Secretary,
W. E. Sewell,
W. J. Ashworth.

REPORT NO. 1

BOARD OF LAY ACTIVITIES

Social Welfare

We are conscious that the problem of liquor control is becoming more acute, as the prevalence and danger of liquor drinking is visibly increasing. Our church has given the Board of Lay Activities duties and responsibilities in this matter that we ought to welcome, meet fearlessly, and perform wisely.

As a part of the effort of the Board of Lay Activities to discharge this responsibility, we provided a program for the Annual Conference session emphasizing Social Welfare in all its relations to individual, social,

industrial life, and in the broader field of international relations. We urge our pastors and church lay leaders who have not yet observed laymen's day in their churches, to do so as early as practicable after this session of the Conference, inasmuch as the suggested program with the fourfold topic, "A Christian Home, a Christian Industrial Order, a Sober Nation, a Warless World" seeks to develop the conscience of our people as to our attitudes towards these problems.

We further recommend that at each District Conference the liquor issue be presented by the District Lay Board in a thoroughly adequate way.

There are a number of issues of social welfare that call for open-minded study and statesman-like handling; and we call your attention to the following:

Motion Pictures

The motion picture industry is one of the greatest educational forces for good or evil in the land.

We note some improvement in the quality of screen productions in general during the last twelve months and commend the "League of Decency," and urge that our people cooperate with this movement

War and Peace

In these days of uncertainty in domestic and foreign affairs when every communication of the press and radio brings news of new points of international friction, the Church people everywhere are supremely challenged with a number of great questions.

Our Board believes that the teaching and acceptance of the attitude of Jesus toward human relationships and war answer the question, What can be done by the Church in promoting Christian ideals of conciliation, cooperation, tolerance and fellowship as a substitute for cruel and devastating war?"

The Board of Lay Activities goes on record as expressing its opposition to all forms of militarism. We are opposed to military training in high schools, and compulsory military training in any form.

Gambling

We deplore the gambling spirit which is sweeping over our State. Race-track gambling, lotteries, slot machines, money prize-drawing night in the picture shows, and all such gambling devices are among the greatest evils of the day. Men are gambling away their earnings, which are needed for the support of their families, for nothing, or something they have not earned. We oppose the legalizing of gambling in any form, and especially the acceptance of taxes by the state to license any form of gambling.

Race Relations

We recognize and accept the teaching of Jesus Christ that all men are brothers, regardless of race or previous conditions of servitude. In the conduct of international relations with other races, we call on our statesmen to keep our negotiations on this high plane.

Economic Problems

In the multitudinous issues that arise out of economic dealings we recognize one of the most potent needs of Christian power and restraint. It is impossible for us to touch upon the various current issues of economic welfare, but we recommend to all the constituency of our Church that Christian ideals and principles be the basic means of the solution of each problem of economic import.

We urge that a committee on Social Welfare be set up in each Board

of Stewards in order that the principles of social justice may be brought to our individual members.

We note with pleasure and approval the arrangements for the holding of a conference at Lake Junaluska for the discussion of social issues, and seek the cooperation of our Associates in securing the best possible attendance on this conference. Let us prevail on each Board of Stewards in our respective churches to send its chairman as a delegate to this Conference.

Respectfully submitted,
Harwell Wilson, Chairman.
J. W. Markham, Secretary.

REPORT NO. 2

BOARD OF LAY ACTIVITIES

The Board of Lay Activities of the Florida Annual Conference submits herewith Report No. 2.

We record with gratification the fact that the laymen of the Florida Conference are more and more showing their interest in laymen's work, accepting in a larger way their responsibility for our common task in the building of the Kingdom. This is evinced by a larger attendance on the meetings of the District and Conference Boards, and their intelligent participation in discussion of our problems. We are gratified that at the meeting of the Board at this session of the Conference every District was represented—five of the Districts 100%.

We submit this plan to our Conference for the coming year and pledge ourselves as laymen to do our best to make the plan effective.

Men's Work and Evangelism

An influence unmeasured in its reaches is the steadfast ministry of the spiritually-minded laymen of the church. Their godly lives have held before the world the lifted-up Christ and many have thereby been drawn into the church. But this is only half of the task.

We recommend the formation of "Methodist Men's Clubs" in communities where such groups give promise of being successful and of advancing the interests of the church. In some of our districts these clubs have been signally successful and have gotten results that could not have been achieved in any other way.

Laymen's Day

We recommend that every charge observe Laymen's Day throughout our Conference, to encourage the spirit of cooperation and to develop both the work of our Board and our laymen generally.

The attention of our laymen is called to the Conference to be held at Lake Junaluska, July 21-28. This Conference features a program of exceptional value, including discussions on the problems of stewards and other official boards as well as discussions on many of the social questions of the day.

Meeting of Conference Board

In our opinion the Conference Board should hold a mid-Conference meeting to discuss the various problems of the Church.

Training of Official Boards

The training of the Official Boards of the local church constitutes the greatest opportunity and responsibility of the lay leader and the pastor. To this end we recommend that there be given a short period of study of some interest of the church at each regular meeting of the board, and

that every pastor be urged to lead and teach in these studies not only of the needs of the church but of the Principles of Stewardship underlying them.

We urge the organization of the Boards into various committees, especially the committees on Evangelism, Fellowship, and Social Welfare, and that these committees shall from time to time lead in discussion of these most important phases of a Board of Stewards.

We urge the pastors to use care in selection of Stewards, as often as practical adding younger members who can be trained for great service to the church and God, as Stewards who "study to show themselves approved."

Sound Financial System

This is one of the new responsibilities given to us by the last General Conference and with the installation and set-up of our new financial plan it constitutes one of the greatest challenges and opportunities that this Board has had since its existence. It means a great deal more to develop "A sound Financial System" in the local church than to raise money or participation in any campaign.

Adequate Support of the Ministry

It is our responsibility to continue to emphasize the necessity of an adequate support of the ministry by our laymen everywhere. In particular our Boards of Stewards should realize that this is an essential feature of the ongoing of the Kingdom, just as much so as attendance upon public worship contribution to benevolences or providing Christian literature for the Church school. Our thinking in this field should rise above the idea of the bare necessity of life for the minister and his family to the plane of efficiency.

Full Payment of Benevolences

The reports coming in to the General Board throughout the connection show that the Church has made the transition from the old assessment plan to the voluntary principle successfully. In this connection we desire to express appreciation for the fine manner in which our Bishop, Presiding Elders, and Pastors have accepted their responsibilities for the new plan in our own Conference and due credit must be given their splendid leadership for a large measure of the success which has attended the efforts of our own Conference in going over from the old assessment plan to the voluntary basis.

Our General Board will soon place in the hands of each Conference Lay Leader a report for his Conference charge by charge, which report will be helpful for the study of the situation in our own Conference.

Future

As we review the work of the past year we should take courage and press the battle more diligently and courageously in the future. Our Board has a peculiarly vital relationship to the laymen of the Church; it has great objectives assigned to it by the General Conference; it has a marvelous opportunity to develop throughout the Church a great body of laymen with an unusually high appreciation of the whole program of the Church; it is our high task to relate them to this program with increased loyalty and devotion to Christ and the Church.

We nominate Harwell Wilson for Conference Lay Leader for the ensuing Conference year.

Respectfully submitted.

Harwell Wilson, Chairman,
J. W. Markham, Secretary.

Statistical Tables

Statistical Table No. 1—Bradenton District

	Membership									Church Property								Insurance				
CHARGE AND CHURCH	Members Reported Last Year	Local Preachers	Additions on Profession of Faith	Additions by Certificate and Otherwise	Removals	Present Total Membership, incl. Lo. Pr's.	No. Licensed to Preach	Infants Baptized	Adults Baptized	No. Congregations in Charge	No. Church Bldgs.	Value	Indebtedness	No. of Parsonages	Value	Indebtedness	Value of Other Church Property	Insurance Carried	Churches Damaged or Destroyed	Parsonages Damaged or Destroyed	Amount of Damage	Loss Collected
La Belle	86	1			1	85				4			3000				25					
Alva	66		4	4	2	72		3			1	5000		1	1200							
Idalia	27		5			32			3													
Felda	17		1		1	17					1	600										
Arcadia	440		33	18	24	467		1	8	1	1	75000	2800	1	7500		2500	12000				
Boca Grande	77			6	9	81				2	1	5000		1	2000							
Fort Ogden	85		8	2	2	93			8		1	4000										
Bowling Green	293	3	13	5	4	307		1	11	1	1	6500	240	1	2000	130	200	3000				
Bradenton	782	1	2	22	31	775		1	1	1	1	129000	20000	1	15000	2500	1000	55000				
Brandon	178			2		180				4	1	5000					700	2500				
Riverview	85	1		6	2	89					1	4000		1	3000		1000					
Gibsonton	16					16					1	1000										
Ruskin	10					10					1	1000										
Fort Meade	319		1	2	5	317		4		1	1	15000		1	4000			1500				
Fort Myers , First Church	630	1	18	17	11	654		5	4	1	1	30000		1	5000			9200				
Edgewood	179		5	3	3	184		1	2	1	1	4000		1	2500	982		1500				
Grand Avenue	95		16	3	6	108		5	10	4	1	3000		1	2500							
Estero	35		2		4	33		3			1	1000										
Pineland	8					8					1	1000										
Sanibel											1	1500										

STATISTICAL TABLE NO. 1—BRADENTON DIST.—Cont.

aptiva	15					15					1	1000										
natee	195	3	1	3	2	197		1	1	2	1	6000		1	3000		1500	3000				
neco	107				1	106					1	2500										
llenton																						
ikka City	73	3				73				3	1	1000					200					
lyakka	29	2	12	1		42			12		1	1000					200					
ine Level	24					24					1	1000					200					
oles	53					53		1		2	1	8000		1	1800							
onita Springs	34			4		38		1			1	4000		1	1200			3700				
metto	340	2	5	4	4	345		3	4	1	1	26500		1	4000		500	14000				
rish	93				1	92				3	1	3000		1	5000							
Vimauma	69	1			3	66					1	4000		1	2000			2200				
Verre Ceia	27			1	1	27					1	2500										
nt City	629		5	12	3	643			4	1	1	165000	34400	1	5000			79500				
nta Gorda	226	1	4	7	9	228		4	10	3		30000		1	6000	2000	3000	8000				
Charlotte Harbor						20					1	1000										
Cleveland						10					1	1000										
asota	449	1	9	17	10	466		7	4	1	1	34000	2500	1	5000	440	1000	5200				
fner	118		5		2	121				2	2	4500		1	2000		3500					
Dover	40	1	1			42					1	1500					100					
uchula	384		18	17	5	414		5	10	1	3	40000		1	5000			2000				
nice-Nokomis	84		1	2		87		3		2	2	20000	5500	1	2000			5000				
Englewood	15					15					1	2500										
lfo Springs	57			2	1	58				2	1	2200		1	2100							
Friendship	102					102					1	300										
catee	41	1	6	3	1	59			3	2	1	1500		1	1500							
Brownville	17			1		17					1	2500	364									
TAL	6649	22	175	164	149	6988		49	95	45	47	670230	68804	24	90300	6054	15625	207300				
TAL LAST YEAR	6671	22	282	400	492	6702		65	170	42	43	648750	68672	26	91100	6972	21925	211600				
CREASE						186				3	4	22480	132									
ECREASE	22		107	236	343			16	75					2	800	918	6300	4300				

NOTE—These figures are for a Conference year of six months.

Statistical Table No. 2—Bradenton District

CHARGE AND CHURCH	Christian Literature			Woman's Work				Lay Activities			Local Church Schools													
	Number Methodist Families	Subscribers General Organ	Subscribers Conference Organ	No. of Societies	Members	Raised for Local Work	Amount to Conference Treas.	No. Wesley Brotherhoods	Members	No. in Fellowship of Stewardship	Loc. Ch. Boards of Christian Education	Number of Church Schools	Officers and Teachers	Scholars in Children's Division	Scholars in Y. P. Division	Scholars in Adult Division	Total Enrollment Incl. Off. & Teach.	Ch. Having Meetings With Children	Churches Having Vacation Schools	No. Scholars Joining Church	No. Taking Training Courses	No. Adult Classes	Raised on Church School Day	Raised for Missions	Raised for all Other Purposes
La Belle	27	21	12	1	28	38	10				1	1	10	30	19	25	84					2	2	16	92
Alva	21	1	5	1	11	21	9					1	12	48	36	39	135			6					70
Idalia	8		1	1	11	1	13				1	1	12	17	16	9	55			5				3	30
Felda	3		1																	1					3
Arcadia		3	28	1	80	250	200	1	30		1	1	45	138	126	56	365	1	1	22		4	12	55	137
Boca Grande	24		13	1	34	497	18			10	1	1	9	16	10	70	105	1		5		3	5	16	62
Fort Ogden	48		6	1	9	230	6			6	1	1	8	15	39	26	88	1		9		4	2	7	61
Bowling Green		1	6	1	39	23	28					1	24	141	51	93	309			11		3	5	19	199
Bradenton	392	8	47	1	151	198	281			75	1	1	56	182	150	264	653	1		2	6	4	30	143	931
Brandon		1	7	1	24	79	32					1	19	60	30	40	149					2	3	19	80
Riverview		1	5	1	14	25	13					1	10	29	15	25	79					2	2	21	111
Gibsonton												1	6	23	6	14	49					1		3	40
Ruskin												1	8	20	9	10	47								40
Fort Meade		5	27	1	67	170	117				1	1	13	36	80	128	257				5	5	4	45	262
Fort Myers: First Church		4	85	1	126	449	336					1	46	189	55	482	772		1	17	15	6	40	100	411
Edgewood	80	1	20	1	45	37	6					1	14				124		1	3	4	2		12	68
Grand Avenue	45		6	1	22	20	6				1	1	12	50	30	15	107	1	1	6	4	2	3		75
Estero	12			1	10	5						1	5	10	8	6	29								20
Pineland	4											1	3	6	4	3	16								15
Sanibel												1	4	13	8	6	31								25

STATISTICAL TABLE NO. 2—BRADENTON DIST.—Cont.

Captiva	15											1	4	10	6	5	25								15
Manatee		1	20	1	21	22	29				1	1	25	69	30	52	176					5	8	45	159
Oneco			10	1	15	6	1					1	11				75					3			79
Ellenton																								1	24
Myakka City			7									1	4	12	10	12	38								
Myakka				1	10	3	4					1	6	26	20	14	66			12			4	10	14
Pine Level																									
Naples	23	1	7	1	15	8	4				1	1	11	55	26	18	110					1		10	74
Bonita Springs	14		2	1	18	41	11					1	7	16	12	5	40					1	1	3	20
Palmetto	145	1	19	1	45	44	64			10	1	1	23	40	36	50	149			5		3	4	23	157
Parrish	38	2	20								1	1	9	23	24	15	71					1	2	11	25
Wimauma	26	2	11	1	14	2	29				1	1	7	20	15	8	50					1	6	11	32
Terra Ceia	11		5								1	1	8	18	22	12	60					1	2	3	30
Plant City	130	2	75	3	183	115	200				1	1	54	177	108	281	620			5	4	5	13	52	750
Punta Gorda	70	1	15	2	67	200	52				1	3	20	111	100	100	331	1	1	4			5	68	159
Charlotte Harbor												1	4				40								
Cleveland												1	3				20								
Sarasota	130	2	30	1	105	81	195				1	1	48				389		1	7		4	12	54	152
Seffner	25	1	8	1	21	24	34			1	1	1	11	42	26	22	101		1				2	16	73
Dover	15		1									1	5	23		20	48							4	18
Wauchula	200	1	32	1	90	150	75				1	1	30	50	60	200	340	1	1	18	6	4	8	36	202
Venice-Nokomis	21		13	1	63	27	38			10	1	1	12	46	22	18	96		1			2	4	11	45
Englewood	6		2							3	1	1	4	19	10	6	39					1		4	17
Zolfo Springs	10	1	3	1	7	5	7				1	1	9	34	12	21	76					2	8	6	55
Friendship	19											1	7	25	30	20	82					2	1		27
Nocatee			3	1	12	42						1	7		16		72						3	3	25
Brownsville			1									1	3		19	19									5
TOTAL	1572	61	553	33	1402	2813	1818	1	30	115	22	46	642	1840	1296	2209	6568	7	9	138	44	76	191	830	4889
TOTAL LAST YEAR		70	412	31	1328			1	30	95		40	646				6372			210	232	59	147	1411	5316
INCREASE			141	2	74					20		6	2				196					17	44		
DECREASE		9											5							72	188			581	427

NOTE: These figures are for a Conference year of six months.

Statistical Table No. 3—Bradenton District

Charge and Church	Presiding Elder		Preacher in Charge		District Work		General and Conf. Work		Financial Exhibit—Raised During the Year														
	Apportioned	Paid	Apportioned	Paid	Apportioned	Paid	Assumed	Paid	Golden Cross	Hospitals	Superannuate Endowment	Superannuate Homes	Orphanage	Churches and Parsonages	Insurance Premiums	Incidentals	All Other Purposes	Total Amt. Raised by W. M. Societies	Total Amt. Raised by Brotherhoods	Total Amt. Raised Church Schools	Total	Less Items Reported Twice	Grand Total for Year
La Belle	31	31	250	250	4	4	115	116			10		31	37		11	52	48		110	700	8	692
Alva	19	19	150	150	2	2	74	74					16			11		30		70	372		372
Idalia	9	9	75	75	1	1	34	34					13					14		33	179		179
Felda		1		10																3	14		14
Arcadia	125	125	1000	1000	15	15	420	420	10				98	500	79	560	204	450		204	3665	65	3600
Boca Grande	45	45	360	360	5	9	111	111					18	459		24		515		83	1624	422	1202
Fort Ogden	30	30	240	240	4		111	111					21	260		15	87	236		70	1070	229	841
Bowling Green	75	72	600	580	9	9	171	134	4				62	50	30	112	60	51		223	1387	62	1325
Bradenton	162	162	1300	1300	19	19	739	739	11				228	339	350	1601	5049	479		1104	11381	100	11281
Brandon	44	30	350	238	6	2	175	60					19	14	5	27		111		102	608		608
Riverview	31	30	250	229	4	2	125	46					26	40		10		38		134	555		555
Gibsonton																				43	43		43
Ruskin																				40	40		40
Fort. Meade	94	94	750	750	11	11	272	272	4				65	51	12	197		287		301	2044	65	1979
Ft. Myers, 1st Ch.	112	112	900	900	14	14	559	559					145		94	388	369	785		551	3917	145	3772
Edgewood	63	35	500	280	8	4	139	54	3				19	170	13	10	76	82		80	826	15	811
Grand Avenue		5	130	130			116	116					24	30		150		31		78	564		564
Estero			50	50												30				20	100		100
Pineland			50	50												10				15	75		75
Sanibel																				25	25		25

STATISTICAL TABLE NO. 3—BRADENTON DIST.—Cont.

Captiva																15				15	30			30
inatee	46	46	375	375	5	5	202	202			8		52	43	32	69		51		212	1095	52		1043
Oneco	15	15	125	125	2	2	82	82					25	5		23		7		79	363	30		333
Ellenton																								
vakka City	6	6	50	50	1	1	38	38					9				16			25	145	9		136
Myakka	13	13	102	102	1	1	76	76					10				14	7		28	251	10		241
Pine Level	6	6	50	50	1	1	38	38													95			95
ıples	47	39	375	319	5	5	81	81					27	103		32		12		84	702	7		695
Bonita Springs	16	16	130	130	2	2	40	10					4	41	12	9		52		24	300	41		259
almetto	112	100	900	800	13	13	182	182	5				76	25	25	140		108	20	184	1678	76		1602
ırrish	32	32	250	250	4	4	112	112					16			12	20			38	484			484
Wimauma	22	22	175	175	3	3	81	81					22		24	12	18	31		49	437			437
Terra Ceia	21	21	175	175	2	2	57	57					5			12	16			35	323			323
lant City	141	141	1125	1125	17	17	615	615	16		11		156	774	125	463	1602	315		815	6175	303		5872
anta Gorda	81	81	750	750	10	10	158	158	5				63	1281	41			252		232	2873			2873
Charlotte Harbor																								
Cleveland																								
arasota	150	150	1200	1200	18	18	357	357	13				39	1009			459	276		218	3739			3739
effner	56	56	450	450	7	7	65	101	6				38	399	15	135		58		91	1356			1356
Dover	25	25	200	200	2	2	35	46	5				8	35		88				22	431			431
Vauchula	115	115	900	908	14	14	336	336					56	175	8	400	175	225		246	2658	58		2600
enice-Nokomis	50	50	400	400	6	6	165	165	2				18	66	48	175		65		60	1055			1055
Englewood	3	3	30	30			13	13					6			48				21	121			121
olfo Springs	23	23	180	150	2		70	24			7		9	3		12	8	12		69	317			317
Friendship	8	8	60	45			34	3					3							28	87			87
Jocatee	18	18	144	144	2	2	64	64					3	58			150	42		31	512	45		467
Brownville	2	2	18	18	1	1	12	12												5	38			38
OTAL	1848	1788	15119	14563	220	208	6074	5699	84		36		1430	5967	913	4801	8375	4670	20	5900	54454	1742		52712
OTAL LAST YEAR	3573	3323	28563	27176	423	372	15379	8974	148		123		2507	17782	1558	10367		8813		12257	95180	2425		92665
NCREASE																								
DECREASE	1725	1535	13444	12613	203	164	9305	3275	64		87		1077	11815	645	5566		4143		6357	40726	683		39953

NOTE: These figures are for a Conference year of six months.

Statistical Table No. 1—Gainesville District

	Membership									Church Property								Insurance				
CHARGE AND CHURCH	Members Reported Last Year	Local Preachers	Additions on Profession of Faith	Additions by Certificate and Otherwise	Removals	Present Total Membership incl. Lo. Pr's.	No. Licensed to Preach	Infants Baptized	Adults Baptized	No. Congregations in Charge	No. Church Bldgs.	Value	Indebtedness	No. of Parsonages	Value	Indebtedness	Value of Other Church Property	Insurance Carried	Churches Damaged or Destroyed	Parsonages Damaged or Destroyed	Amount of Damage	Loss Collected
Alachua	201		3	1		205		1		1	1	15000		1	4500			6400				
Hague											1	1000										
Bronson	162		7			169		3	5	1	1	3000		1	2000		1000	4000				
Cedar Keys	98	1		1	14	86				1	1	3000		1	3000							
Ellzy	67					67				1	1	1500										
Haile	60					60				1	1	700										
Newberry	57					57				1	1	2000		1	1500	250		2000				
Bushnell	154		5	3	2	160		3	4		1	20000	4000	1	5000							
St. Catherine	41					41		2			1	2000										
Citra	95		2		17	80		2			1	3000		1	2500							
Anthony	125		4		19	110		3			1	5000		1	1000							
Sparr	50		5		13	42					1	1500										
Burbank	19			2	1	20					1	1000										
Pine	20					20																
Coleman	177		2	2	4	177		4	1	1	2	6000		1	2500							
Cross City	145	1		36	51	130		1		1	1	6000		1	1000			3000				
Old Town	29	1			6	23				1	1	800					300					
Dunellon	159		19	12	2	188		2	7	1	2	5000		1	2500		500	3500				
Gainesville	970		34	28	63	969		8	15	1	3	86000		1	15000	1500	33500	17200				
Hawthorne	133		1	7	2	139		1	1	1	1	4500		1	3000			3000				
Island Grove	100				2	98				1	1	1500										
Lochloosa	34			3		37				1	1	1500										
McMeekin																						
Rochelle	20					20				1	1	1500		1	1000							
High Springs	233	1	3	6	13	229				1	1	4000		1	3500			2500				
Bland	54				1	53				1	1	1500										
Inverness	134		2	11	19	128			2		1	2000	300	1	2500							
Floral City	72	1	2	3	5	72			2		1	1000										
Hernando	69			6	2	73					1	1000										
New Hope	63				4	59					1	500										
Crystal River	16	1			2	14					1	1000		1	1000							
Lecanto	6					6					1	400										
Homasassa	11		7	3		21			7		1	1000										
Lake Butler	97		8	2	12	95			7		1	7000		1	4000			3300				
Worthington Springs	56		1		3	54			1		1	1500										
Spring Hill	32					32					1	1500										
St. Johns	35				7	28					1	1000										
												[illegible]		1	1000	2250		11300				

STATISTICAL TABLE NO. 1—GAINESVILLE DIST.—Cont.

lorahome	19			1	1	20				1	1	2000						1000				
nterlachen	30			6	2	34				1	1	2000					300	1500				
anopy	49					49					1	2000	800	1	2500			1000				
rcher	44		4			48					1	4000										
vinston	27				2	25					1	3000						1000				
hilo	35				1	34		1			1	1500										
la	879	1	10	13	5	898		4	9	1	1	75000		1	12000	1400		23500				
atka	376		6	19	9	392		8	2	1	1	80000	5865	1	12000			8600				
ast Palatka	44					44				1	1	2500						1500				
ldick	83			8	11	80				1	1	2000		1	2000							
endrick	81			9	26	64				1	1	1600						1000				
IcIntosh	41				11	30				1	1	2000						1000				
range Lake	33					33		1		1	1	1500										
t. Johns	74		3	1	9	69		1	2	1	1	2000										
npterville	45	1			1	44		3		1	1	2000										
anasoffkee	57				5	52				1	1	1000										
vares	146			8	2	152		1		1	1	15000	3000	1	7000			6300				
isbon	45		1	8		54											500					
rand Island	18					18																
Iascott	57					57					1	2000										
eralda						25					1	2000										
enton	45		1	6		52			1		1	4000										
hiefland	117				11	106		1			1	10000	480					1000				
natilla	261		1	2	15	249		1	1	1	1	30000		1	4000		1000	11500				
Altoona	47				2	45				1	1	1000										
Paisley	35				2	33				1	1	3000						500				
aldo	108		5	2	4	111			3	1	1	4000		1	2000		100					
Campville	37				6	31				1	1	1000										
range Creek	80			18	4	94				1	1	1000										
Hampton	27				7	20				1	1	2000										
ebster	133		6	5	3	141		5	6	1	1	3500		1	2000							
Center Hill	61			2	1	62		3		1	1	2500	35					8				
Linden	60					60				1	1	2500										
ildwood	164			4	1	167			1	5	5	5000		1	1500							
Lady Lake	47				1	46				1	1	2000										
Oxford	67				3	64				1	1	2000						2000				
Summerfield	42		1	1	2	42			1	1	1	6500						250				
Oklawaha	44					44				1	1	2500	342					400				
illiston	323			8	53	278				2	3	35000	4700	1	3500			5000				
Waccahoota	28					28					1	800										
Montbrook																						
OTAL	8250	10	148	274	478	8222		68	85	53	85	569000	19522	29	116000	5400	38100	124758				
OTAL LAST YEAR	7850	9	453	393	441	8255		84	376		78	561000	75321	32	116300	6750	38030	130200				
CREASE	400	1																				
ECREASE																						

NOTE: These figures are for a Conference year of six months.

Statistical Table No. 2—Gainesville District

CHARGE AND CHURCH	Christian Literature			Woman's Work				Lay Activities			Local Church Schools														
	Number Methodist Families	Subscribers General Organ	Subscribers Conference Organ	No. of Societies	Members	Raised for Local Work	Amount to Conference Treas.	No. Wesley Brotherhoods	Members	No. in Fellowship of Stewardship	Loc. Ch. Boards of Christian Education	Number of Church Schools	Officers and Teachers	Scholars in Children's Division	Scholars in Y. P. Division	Scholars in Adult Division	Total Enrollment Incl. Off. & Teach.	Ch. Having Week-Day Meetings With Children	Churches Having Vacation Schools	No. Scholars Joining Church	No. Taking Training Courses	No. Adult Classes	Raised on Church School Day	Raised for Missions	Raised for all Other Purposes
Alachua	65	2	20	1	35	147	18			12	1	1	17	40	48	40	145		1			5	4	21	80
Hague																									
Bronson	30	2	10	1	31	30	15				1	1	12	25	25	30	90		1	5		2		9	62
Cedar Keys		3	15	1	6	12					1	1	10				100						2	12	41
Ellzey												1	5				50								
Haile			3									1	5				60					1			
Newberry			3									1	5				48					1			45
Bushnell	64	2	13	1	34	60	60					1	14	35	35	30	114			4	16	3	4	15	69
St. Catherine	18		1									1	5	8	3	7	23					1		3	2
Citra	14		6	1	15	40	20					1	7	25	20	20	72							25	44
Anthony	20		8	1	8		6					1	9	26	30	25	90						3	24	38
Sparr	10		3	1	18	25	15					1	5	15	10	10	40								18
Burbank	6											1	3			12	15								10
Pine	4																								
Coleman	64	2	18	1	37	65	30				1	1	15	47	36	67	150			1		3	4	14	64
Cross City	43	1	19	1	37	110	39				1	1	9	24	18	13	64					2	3	14	40
Old Town	12		4																						
Dunnellon			11	1	42	127	3				1	2	12	65	16	33	126	1	1	12		3	2	6	53
Gainesville		10	51	1	200	1348	512				1	1	43	254	162	210	669			41		4	12	76	472
Hawthorne	41		14	1	18	68	10				1	1	14	37	28	57	141	1		1		2	5	27	98
Island Grove	20		3									1	5	8	6	10	29					1			8
Lochloosa	12		3																						
McMeekin																									
Rochelle	8		1																						
High Springs	74		14	1	44	100	18				1	1	12	49	48	26	135				6	2	3	16	136
Bland	16		3	1	8		2				1	1	5	10	15	7	37					1			15
Inverness		7	7	1	26	64						1	8	20	25	20	73			2					
Floral City		5	5	1	20							1	6	12	46	10	74			2				5	12
Hernando		6	6	1	10							1	7	16	43	11	77								25
New Hope			1									1	3				35							1	6
Crystal River			1																						
Lecanto																									
Homasassa			1									1	5				60								10
Lake Butler			6	1	16		7				1	1	10	30	20	10	60			8				7	35
Worthington Springs			2	1	6		3				1	1	5	12	12	6	30			1					22
Spring Hill			4																						
St. Johns			2																						
Leesburg	100	4	34	1	97	150	177			40	1	1	32	96	110	81	319			12		3	6	45	283
Melrose	31	1	8	1	9	37	5					1	8	12	20	18	58			1		1	3	18	51

STATISTICAL TABLE NO. 2—GAINESVILLE DIST.—Continued

Florahome	9		1	1		14	21					1	6	8	10		40								1	8
nterlachen	13		5									1	8	15	18	14	55								6	63
canopy		8	4	1	8	15	15					1		15	12	9	42						2			20
Archer		5	2	1	16	18	15					1		36	12	18	74						2	3		18
Evinston		9	3	1	8	4	30					1		11	6	14	39						2	9		15
Shiloh			2									1		17	12	15	50						2	3		9
ala	242	10	40	1	141	627	244				1	1	64	285	90	249	688	1	1	9		5	15	81		754
latka		1	30	1	38	215	98					1	33	95	49	44	221			5		3	8	71		205
East Palatka			3									1	5	14	9	20	48					1				14
ddick	33		8	1	25	75	14				1	1	10	40	30	20	100		1			3	3	6		70
Kendrick	27		2	1	14	4	2				1	1	5	10	12	10	37					1	1			29
McIntosh	15		4	1	10		10				1	1	5	6	13	11	35					2				40
Orange Lake	19		1								1	1	4	5	10	8	27					1				15
St. Johns	38		1								1	1	5	15	10	5	35			4		1				20
mpterville	21		3									1	7	17	6	8	38					2	1			16
Tavares	57	1	15	1	16	70	34				1	1	29	31	37	32	129		1		2	3	2	25		115
Lisbon	25			1	20	5						1	4	40	15	20	75				5			3		14
Grand Island	10		2																							
Mascott	24											1	7	36	14	15	65							6		12
neralda	13	1	1									1	3	19		9	28									3
enton	20		4	1	8	9	4					1	7	20	28	10	65	1		1		1	2			50
Chiefland	37		5	1	10	50	3					1	10	40	42	23	115					1	3	12		100
natilla	62	3	16	1	53	55	39				1	1	25	64	44	69	206	1	1	3	7	4	2	36		245
Altoona	10		4								1	1	8	10	8	8	34					1		4		15
Paisley	9		3	1	13	20	2				1	1	10	18	15	19	62					1	2	8		45
aldo	44		12	1	32	240	5				1	1	15	45	35	25	120		1	2	11	2	1	8		62
Campville	11		3									1	7	8	10	12	37		1		5	1		2		48
Orange Creek	36		1									1	6	20	15	15	56					1		1		12
Hampton	12		1																							
ebster		1	9	1	13						1	1	9				76									
Center Hill			5	1	25						1	1	8				68									
Linden			8								1	1	7				75									
ildwood	64	1	11	1	20	114	15				1	1	11	44	35	37	127		1			4	4	16		69
Lady Lake	22		4	1	20	73	26				1	1	7				44					2		10		24
Oxford	35		3	1	10						1	1	7	13	13	11	44					2	4	18		16
Summerfield	22		3	1	9	4					1	1	6	5		16	25					2		5		15
Oklawaha	15		2								1	1	5				40					1		3		12
illiston		2	20	1	52	162	84				1	1	28	22	48	42	140	1					9	20		55
Waccahoota																										
Montbrook																										
Panasoffkee	17		6	1	10	9	2					1	8	23	10	10	51					3	1			28
OTAL	1611	87	547	45	1288	4166	1603			52	33	67	675	1913	1444	1571	6195	6	10	114	52	83	117	695		3975
OTAL LAST LEAR		68	357	44	1344			2	58	54		65	704				6162			331	35	36	145	1193		6556
NCREASE																										
ECREASE																										

NOTE: These figures are for a Conference year of six months.

Statistical Table No. 3—Gainesville District

Charge and Church	Presiding Elder		Preacher in Charge		District Work		General and Conf. Work		Financial Exhibit—Raised During the Year														
	Apportioned	Paid	Apportioned	Paid	Apportioned	Paid	Assumed	Paid	Golden Cross	Hospitals	Superannuate Endowment	Superannuate Homes	Orphanage	Churches and Parsonages	Insurance Premiums	Incidentals	All Other Purposes	Total Amt. Raised by W. M. Societies	Total Amt. Raised by Brotherhoods	Total Amt. Raised Church Schools	Total	Less Items Reported Twice	Grand Total for Year
Alachua	98	98	750	750	10	10	198	198					40	237	35	59		165		145	1737	198	1539
Hague																							
Bronson	37	37	300	300	4	4	228	228					34	5	85	64	45	45		71	918	59	859
Cedar Keys	19	19	150	150	3	3							20	15				12			219	20	199
Ellzey	6	6	50	50																	56		56
Haile	6	6	50	50																	56		56
Newberry	12	12	100	100	3	3							9	45			45			54	268		268
Bushnell	75	75	600	600	9	9	152	152					26	72		44		120		100	1198	86	1112
St. Catherine	9	9	75	75	1	1	15	15					3	25						8	136	3	133
Citra	35	35	275	275	5	5	90	90					20			46		60		69	600		600
Anthony	30	30	250	250	5	5	80	80					20			44		6		65	500		500
Sparr	15	15	150	150			45	45					11			21		40		18	300		300
Burbank	8	8	50	50												10				10	78		78
Pine	4	4	25	25																	29		29
Coleman	50	50	400	400	10	10	108	108	3				23	50		38	1	95		82	860	79	781
Cross City	88	88	700	700	16	16	210	210					35			97		149		57	1352		1352
Old Town	13	13	100	100	4	4	52	52								3					172		172
Dunnellon	56	56	450	450	6		89	89					12	19		10		131		73	840	57	783
Gainesville	225	225	1800	1800	45	45	1004	1004	25				157	1127	46	257	1248	1860		560	8354	1119	7235
Hawthorne	38	38	300	300	8	8	110	110					30	933	26	25		78		148	1696	51	1645
Island Grove	10	10	75	75	2	2	35	35					3			16				8	149	3	146
Lochloosa	6	6	50	50			25	25						50		6					137		137
McMeekin																							
Rochelle	5	5	25	25			15	15								6					51		51
High Springs	75	75	625	625	6	6	100	100					39			35	15	118		155	1168	39	1129
Bland	9	9	75	75	1	1	27	27					5					2		20	139		139
Inverness	30	30	240	240	4	4	117	84					5	106		29		64			562	64	498
Floral City	12	12	100	100	3	3	38	38					3							29	185		185
Hernando	19	12	150	98	3	3	47	47					7			5				32	204		204
New Hope				16																	16		16
Crystal River				8																	8		8
Lecanto				18																10	28		28
Homasassa				10													44			7	61		61
Lake Butler	30	21	240	220	3		50	50					12	25	13	15		7		35	398		398
Worthington Springs	9	9	75	75	1		25	25					3	3		3		3		22	143		143
Spring Hill	15	15	125	125	2		40	40						20							200		200
St. Johns			40	27			15	10													37		37
Leesburg	156	156	1250	1250	15	15	414	414					133	450	14	175	56	327		328	3318	133	3185
Melrose	26	26	222	222			55	55					12	28	27	28		42		69	509		509

STATISTICAL TABLE NO. 3—GAINESVILLE DIST.—Cont.

lorahome	6	6	50	50			17	17					3		10	2		35		9	132		132
nterlachen	8	8	63	63			34	34					16		10		23			68	222		222
anopy	18	18	150	150	3		42	32					10	41	16	10		30		22	329		329
rcher	25	16	200	143	4		49	35					2	5		8		25		20	254		254
vinston	13	15	100	102	2		38	38					41	4	35	10		34		63	342		342
hilo	6	6	50	50	1		14	14					6			4				14	94		94
la	187	187	1500	1500	20	20	875	875					145	146	175	663	252	871		850	5684	125	5559
atka	125	125	1000	1000	15	15	361	361					105	156		196	30	313		205	2506		2506
ast Palatka	6	6	50	50			10	10					3			12	5			14	100		100
ldick	31	29	250	233	3	3	40	40					16	75		50	25	89		79	639	75	564
endrick	12	12	100	100	2	2	33	23					16	10	10	15	5	6		30	229		229
lcIntosh	18	18	150	150	2	2	35	35					12	5		25		10		40	297		297
range Lake	4	4	37	37	1	1	10	20					7			15	10			15	109		109
t. Johns	8	8	67	67	1	1	18	18					2			10	8			20	134		134
nperville	25	6	100	76	4	1	26	26					5		1	7				27	149	16	133
anasoffkee	25	3	150	114	4		36	36					8		1	10		11		30	213	19	194
avares	75	62	600	535	5	5	95	95	9				41	7600	24	90	11	104		183	8759	88	8671
isbon			53	58	1	1	14	14					3			3	47	5		20	151	3	148
rand Island			26	52			6	6	1				3								62		62
lascotte			112	114			9	9					5			35				23	186	5	181
eraldo			50	43			6	6	2				3		5					6	65	3	62
enton	32	32	250	250	4	4	78	78					10	4000		42		13		52	4481	12	4469
hiefland	32	32	250	250	4	4	78	78					6			65		53		115	603	50	553
atilla	94	94	750	750	10	10	250	255					71	123	86	98	35	94		293	1909	71	1838
Altoona	6	6	50	50			18	18					8	10		5		22		19	138	8	130
aisley	6	6	50	50			12	12					12	10	7	10				55	162	12	150
ldo	25	25	200	200	3	3	64	64					11	6		33	20	245		70	677	105	572
Campville	7	7	62	62	1	1	20	20					30	12		4	5			50	191	20	171
range Creek	7	7	62	62	1	1	20	20					8			2	2			13	115	8	107
Hampton		1		20			5	5													26		26
ebster	25	25	200	209	3	3	65	65					10	5			125	38		40	520		520
Center Hill	25	25	200	200	3	3	51	51					5	295	8	35	45	50		30	747		747
Linden	11	12	88	93	2	2	33	33					3							35	178		178
ildwood	37	31	300	256	5		87	87					114			15		129		101	733		733
Lady Lake	10	10	75	75	2	2	31	31					13	55				99		60	345		345
Oxford	13	13	107	107	3		43	43	1				15	10		18		53		52	312		312
Summerfield	12	12	100	105	3	3	45	45	2				2			8	14	4		22	217		217
Oklawaha	7	7	53	53	2	2	15	15					5	6	6	12				21	127		127
illiston	94	76	750	612	20	8	153	153					33		27	131	31	246		85	1402		1402
Waccahoota	6	6	50	50			20	20													76		76
Montbrook																							
OTAL	2267	2166	18322	17975	303	254	6240	6183	43				1470	15784	667	2679	2147	5903		5026	60297	2531	57766
OTAL LAST YEAR	4448	4227	36245	34717	821	927	15045	8154	412			10	2779	9899	1308	10191		10370		8419	93884	2924	90960
NCREASE																							
ECREASE																							

NOTE: These figures are for a Conference year of six months.

Statistical Table No. 1—Jacksonville District

CHARGE AND CHURCH	Membership									Church Property								Insurance				
	Members Reported Last Year	Local Preachers	Additions on Profession of Faith	Additions by Certificate and Otherwise	Removals	Present Total Membership incl. Lo. Pr's.	No. Licensed to Preach	Infants Baptized	Adults Baptized	No. Congregations in Charge	No. Church Bldgs.	Value	Indebtedness	No. of Parsonages	Value	Indebtedness	Value of Other Church Property	Insurance Carried	Churches Damaged or Destroyed	Parsonages Damaged or Destroyed	Amount of Damage	Loss Collected
Baldwin	80			4	8	76		2		1	1	4000										
Bryceville	21			2		23				1	1	500		1	500							
McClenny	80		2	7	3	86			2	1	1	15000		1	1500		200					
Bethel	82			5	16	71				1	1	2500					50	1000				
Bunnell	158		1	5	4	160				2	1	5500		1	2000		1200					
Centenary	23					23																
Callahan	122		8	1		131		1	5	1	1	8000		1	2000			1000				
Dinsmore	123		7	4	23	111		3	6	1	1	5500						3000				
Epperson	113		5	5	28	95		3	2	1	1	4800						2000				
Doctor's Inlet	47	1				47					1	1500						1000				
Middleburg	30		3	2	1	34		1	3		1	5000					200					
Fernandina	157	1	19		35	141		1	4	1	1	45000	5000	1	5000			9000				
Garden City	48		5	2	2	53			3	1	1	1000					100					
Green Cove Springs	114	1	1		2	113				1	1	5500	75	1	3500			3500				
Hastings	191		12	3	1	205		1	12	1	1	18000		1	4000			2500				
Spring Glen	83	1	3	6		92		1	2	1	2	3000					300	1500				
St. Augustine	317		3	3	7	316		2	2	1	1	30000	6400	2	6000			12500				
Starke	195	2			13	182				1	1	8000		1	3000			3500				
Jacksonville:																						
Anderson Memorial	322	1	5	19	94	252		8	2	1	1	25000	7000	1	3000	2000	2000	5500				
Avondale	240		15	28	3	280		2	8	1	1	12500	7900	1	4000	2232		7500				
Epworth	153	1	4	5	9	153		2	3	1	1	10000	2426	1	4000			8000				
First Church	808		32	62	69	833		10	12	1	1	120000	26750				20000	63000				
Hendricks Memorial	399		11	15	13	412		6	5	1	1	15000		1	6000	1120	2000	5200				
Inman	96		3	6	12	93		2	1	1	1	2000										
Murray Hill	150		2	13	11	154		1	1	1	1	6000	2000									
Main Street	214		24	12	9	241		6	9	1	1	10000	1105	1	2000			4000				
Ortega	140	1		1	1	140		1		1	1	8500	1100	1	4000		500	2750				
Riverside Park	1428	3	20	46	43	1451		11	11	1	1	156000	50000	1	7000			97000				
Springfield	587	1	37	66	23	667		7	8	1	3	34000		1	8000		1000	23000				
Wesley Memorial	438	1	43	22	2	501		9	21	1	1	25000		1	5000		300	7000				
Woodstock																						
Yulee	23					23				1	1	4500					100	1500				
Hilliard	62	1		3		65				1	1	3000		1	2500	44		1500				
TOTAL	7044	15	265	347	432	7224		80	122	30	34	594300	109756	20	73000	5396	27950	266450				
TOTAL LAST YEAR	6522	19	378	620	480	7044		110	153		37	585800	114586	19	72500	5118	31500	256250				
INCREASE	522					180						8500		1	500	278		10200				
DECREASE		4	113	273	48			30	31		3		4830				3550					

NOTE: These figures are for a Conference year of six months.

CHARGE AND CHURCH	Christian Literature			Woman's Work				Lay Activities			Local Church Schools															
	Number Methodist Families	Subscribers General Organ	Subscribers Conference Organ	No. of Societies	Members	Raised for Local Work	Amount to Conference Treas.	No. Wesley Brotherhoods	Members	No. in Fellowship of Stewardship	Loc. Ch. Boards of Christian Education	Number of Church Schools	Officers and Teachers	Scholars in Children's Division	Scholars in Y. P. Division	Scholars in Adult Division	Total Enrollment Incl. Off. & Teach.	Ch. Having Meetings With Children	Churches Having Vacation Schools	No. Scholars Joining Church	No. Taking Training Courses	No. Adult Classes	Raised on Church School Day	Raised for Missions	Raised for all Other Purposes
ldwin	12	1	4								1	1	12	10	20	5	47						4	7	36
Bryceville	6		3								1	1	4	16	4		24							2	8
McClenny	18	1	7	1	16	60	13				1	1	10	16	24	20	70						1	60	32
ethel	15		2								1	1	6	15	10	5	36					1	1	2	6
nnell	60	1	12									1	10	22	20	29	81					2	7	6	34
Centenary			1									1	6	12	7	10	35					1		5	9
llahan	43	1	7	1	22	30	11				1	1	12	55	30	21	118			9	6	2	3	13	57
insmore	38		6								1	1	10	37	19	33	99			11	5	1	3	17	39
Epperson	33	1	6								1	1	18	57	32	8	115			5		1	3	14	55
octor's Inlet	7	1	1	1	10	51	1				1	1	6	13	15	4	38					1	1	5	9
Middleburg	9		2	1	19	344	3				1	1	8	16	9	3	36			3		1	3	1	13
ernandina	80	2	14	1	32	135	73				1	1	14	38	30	52	134	1	1	19		3	5	29	97
arden City	14	1	3	2	58	30	8				1	1	13	57	30	19	119	1	1	3	2	2	3	17	19
reen Cove Springs	42	7	13	1	23	151	10				1	1	9	31	24	16	80	1	1	1	11	1	2	10	27
astings	75	1	20	1	32	95	5				1	1	15	30	35	45	125			7		3	4	16	105
pring Glen	24	1		1	18	35	10				1	1	9	72	43	12	136			5		1	5	17	131
t. Augustine	110	1	22	1	60	155	118				1	1	30	105	70	65	270		1	2	12	2	5	25	200
tarke	75	6	15	1	40	129	34				1	1	15	45	30	41	131		1		10	3	3	23	118
acksonville: Anderson Memorial	98	2	14	1	55	440	45				1	1	37	153	73	57	320			5	12	3	15	48	238
Avondale	130	2	12	1	73	770	55					1	28	77	25	68	208			13	4	3	10	40	349
Epworth	60		6	1	40	149	42			8	1	1	17	75	20	20	132	1		4	3	2	3	20	66
First Church	400	7	60	1	120	871	973				1	1	56	121	133	285	595	1	1	22	27	7	20	205	1160
Hendricks Memorial	191	2	8	1	75	102	181				1	1	36			243	279			11	10	3		39	143
Inman	25	3	4	1	32	56	5	1	30		1	1	10	62	39	39	150	1		2	5	2	1	14	47
Murray Hill	32	1	11	1	37	75	15	1	30		1	1	12	65	20	25	132			2	5	2	2	22	106
Main Street	101	2	11	1	51	23	29				1	1	22	93	20	65	200		1	15		2	11	36	100
Ortega	26	2	13	1	30	40	18				1	1	14	60	30	14	118					1	2	16	62
Riverside Park	648	10	33	1	335	765	1254	1	128	40	1	1	71	311	315	305	1002		1	23	30	6	46	292	2192
Springfield	278	5	48	3	139	546	317			40	1	1	63	411	98	150	722	1	1	34	17	5	10	247	981
Wesley Memorial	210	2	33	1	191	189	130					1	39	60	80	75	254			20	2	4	8	29	92
Woodstock																									
Yulee	9			1	6	78	16					1	4	6	6	3	19						1	7	20
Hilliard	22	1	2	1	18	24	1					1	7	15	18	10	50						1	6	22
TOTAL	2891	64	393	28	1532	5238	3367	3	188	94	26	32	623	2156	1349	1747	5875		9	216	161	65	183	1200	6573
TOTAL LAST YEAR		85	250	27	1469			3	173	132		32	646				6056			325	194		162	1612	11194
INCREASE			143	1	63				15																
DECREASE		21								38			23				181			109	33		21	412	4621

NOTE: These figures are for a Conference year of six months.

Statistical Table No. 3—Jacksonville District

Charge and Church	Presiding Elder		Preacher in Charge		District Work		General and Conf. Work		Financial Exhibit—Raised During the Year														
	Apportioned	Paid	Apportioned	Paid	Apportioned	Paid	Assumed	Paid	Golden Cross	Hospitals	Superannuate Endowment	Superannuate Homes	Orphanage	Churches and Parsonages	Insurance Premiums	Incidentals	All Other Purposes	Total Amt. Raised by W. M. Societies	Total Amt. Raised by Brotherhoods	Total Amt. Raised Church Schools	Total	Less Items Reported Twice	Grand Total for Year
Baldwin	20	20	188	188	4	4	100	102					7			30	35			36	422		422
Bryceville	6	6	25	25	1		15	15					3			1				8	58		58
McClenny	30	30	225	225	6		107	105					8	60		35	88	63		29	643		643
Bethel	10	10	70	70	3	3	48	48					2				15			8	156	2	154
Bunnell	64	64	650	650	8	5	100	100					6	123		26	26			41	1041	6	1035
Centenary	10	10	100	100	3		35	25					5							20	160	5	155
Callahan	49	49	400	400	5	5	95	95	2				12	4	11	13	55	40		82	768	12	756
Dinsmore	38	38	260	260	7	7	82	82					39			59	71			59	615		615
Epperson	39	39	355	355	8	8	108	108	2				15		13	69	154			72	835		835
Doctor's Inlet	8	8	62	62	3	3	42	42					3		9			51		12	190	19	171
Middleburg	8	8	63	63	2	2	43	43					2					344		11	473	99	374
Fernandina	82	82	750	750	13	13	210	210	2				23	367	27	193	22	208		129	2026	69	1957
Garden City	15	15	105	110	3	3	40	40	5				30	11		52	45	38		96	445	30	415
Green Cove Springs	61	50	500	395	8	8	87	87					12	34	37	49	101	161		39	973	53	920
Hastings	82	82	900	900	12	12	138	150					100	125	11	25	50	100		105	1660	110	1550
Spring Glen	17	17	150	150	4	4	58	58	4				27	20	15	18	22	45		152	532		532
St. Augustine	110	110	1000	1000	20	20	234	234	2				75	336	164	210		273		230	2654		2654
Starke	75	75	825	825	11	11	300	303	5				48	119		60	115	163		144	1868	167	1701
Jacksonville:																							
Anderson Memorial	99	99	900	900	19	19	380	380	4		5		71	519	17	448		485		301	3248	71	3177
Avondale	110	110	1000	1000	17	10	184	150					28	810	29	609	50	825		349	3970	140	3830
Epworth	71	45	675	562	10	1	180	180					12	316	39	45	20	191		88	1499	105	1394
First Church	300	300	2100	2100	46	46	800	1125	12				113	2146	190		2175	1844		1248	11299	190	11109
Hendricks Memorial	99	99	900	900	22		280	280					37	96	35	222	156	283		187	2295	54	2241
Inman	23	23	250	250	5		76	76					14				15	61		62	501	14	487
Murray Hill	35	35	350	350	8		110	110					22			8	33	90		127	775	22	753
Main Street	60	60	700	700	12	12	243	243	4				32	80	13	152	114	52		179	1641	112	1529
Ortega	60	60	450	450	9		177	177	4				14	101	17	45		58		78	1004	14	990
Riverside Park	342	342	2400	2400	72	72	1715	1715					289	1373	429	203	2508	2019	223	2440	14013	512	13501
Springfield	150	150	1200	1200	32	24	660	660	8				105	96	111	792	254	863		1238	5501	43	5458
Wesley Memorial	110	110	1000	1000	19	19	284	284					26	94	51	268	50	332		129	2363		2363
Woodstock																							
Yulee	14	14	150	127	4		46	45					4	113			11	89		27	430	78	352
Hilliard	14	14	125	130	4	5	50	51	1				5	397	4			26		28	661	11	650
TOTAL	2211	2174	18828	18597	400	316	7027	7323	55		5		1189	7340	1222	3632	6185	8704	223	7754	64719	1938	62781
TOTAL LAST YEAR	4439	4240	37850	36343	397	150	16730	10314	61		30		2342	10563	1417	18555		12825	873	13592	113519	3118	110401
INCREASE		108		851	403	482																	
DECREASE	17		194																				

Statistical Table No. 1—Lakeland District

	Membership									Church Property								Insurance				
HURCH AND CHARGE	Members Reported Last Year	Local Preachers	Additions on Profession of Faith	Additions by Certificate and Otherwise	Removals	Present Total Mem-'ship incl. Lo. Pr's.	No. Licensed to Preach	Infants Baptized	Adults Baptized	No. Congregations in Charge	No. Church Bldgs.	Value	Indebtedness	No. of Parsonages	Value	Indebtedness	Value of Other Church Property	Insurance Carried	Churches Damaged or Destroyed	Parsonages Damaged or Destroyed	Amount of Damage	Loss Collected
iburndale	139			14	3	150		1		1	1	13000		1	2000							
Lake Alfred	41					41				1	1	1500		1	2000	200		1500				
von Park	167	1	8	7	2	180	1	1		1	1	30000		1	3000	615		10000	1		250	
irtow	586		20	17	16	607		7	6	1	1	25000		1	10000			16500				
rooksville	273		4	2	2	277			4	1	1	20000		1	4000			7000				
ermont	221	1	2	7		230		2	2	1	1	20000		1	5500	3700	300	6000				
ade City	261		11	5	1	276		2	6	1	1	10000		1	4500		5000	8000				
rostproof	210		14	8	3	229			8	1	2	22000		1	3000			5000				
roveland	182		12	1	1	194		2	2	1	2	43000		1	5000			20000				
aines City	257		6	13	10	266			3	1	1	40000	7756	1	5000		1000	10900				
ighland City	23	1				23					2	1000		1	2000							
Orange Heights	41	1	12	11	1	63		2	7		1	1000	312									
Eaton Park	16		5		5	16			4		1	1000										
omeland	105			2	8	99				1	2	3500		1	2000			500				
Alturas	72		1	8		81			1	1	1	6000						4200				
athleen	84	1	1	4	4	85			1	1	1	1000		1	1000							
Knights	42				2	40				1	1	1200						600				
Cork	108			2	4	106				1	1	1000						500				
Galloway	28					28				1	1	800										
ake Placid	77			2	6	73				1	2	2500		1	2500							
Desoto City	30			1		31				1	1	2500										
ake Wales	116	1	14	14	43	401		3	10	1	1	12500	450	1	6500			12500				
akeland: First Church	1148	2	29	32	7	1202		6	13	1	1	50000	18000	3	30000	3500		35500				

STATISTICAL TABLE NO. 1—LAKELAND DIST.—Cont.

CHARGE AND CHURCH	Membership									Church Property								Insurance				
	Members Reported Last Year	Local Preachers	Additions on Profession of Faith	Additions by Certificate and Otherwise	Removals	Present Total Mem-'ship incl. Lo. Pr's.	No. Licensed to Preach	Infants Baptized	Adults Baptized	No. Congregations in Charge	No. Church Bldgs.	Value	Indebtedness	No. of Parsonages	Value	Indebtedness	Value of Other Church Property	Insurance Carried	Churches Damaged or Destroyed	Parsonages Damaged or Destroyed	Amount of Damage	Loss Collected
College Heights	470	6	27	24	41	480	2	8	13	1	1	50000	31000	1	5000			30000				
Myrtle Street	326	2	19	10	24	331	1	8	9	2	1	10000	200	1	2000			3000				
Cornelia Avenue	24			2		26					1	2000										
Moore Haven	65		5	13	6	77		1	2	1	1	2000		2	2000			2000				
Venus	39		3		4	38		2	1	1	1	1500										
Mulberry	239		6	9	4	250		2	4	1	1	4500	160	1	3500	160		2000				
Spring Lake	120			1		121				1	1	1250		1	1000	130						
Blanton	73		9		1	81		2	6	1	1	1500										
Providence	36	1	6			42		3	2	1	1	500					400					
Lake Lindsey	39			2	1	40				1	1	500										
Scots Chapel	9					9				1	1	200										
New Harmony	29					29				1	1	300										
Trilby	47		1	5	7	46				1	1	1250		1	1250							
Lacoochee	115		8		15	108				1	2	2000	220					500				
Richland	20					20				1	1	1000										
Prospect	16					16				1	1	500										
San Antonio	20					20				1	1	1000										
Winter Haven	601	1	13	13	19	608		5	8	1	1	21000	8000	1	5000		5000	25000				
S. Winter Haven	25	2	3	17		45				1	1	1000						1000				
TOTAL	6840	20	239	246	240	7085	4	57	112	39	48	410500	66098	26	107750	8305	11700	202200	1		250	
TOTAL LAST YEAR	6598	15	316	549	592	6873	2	142	70		48	397400	66832	26	110950	16785	11100	205600				
INCREASE	242	5				212	2		42			13100					600		1		250	
DECREASE			77	303	352			85					734		3200	8480		3400				

NOTE: These figures are for a Conference year of six months.

Statistical Table No. 2—Lakeland District

	Christian Literature			Woman's Work				Lay Activities			Local Church Schools														
CHARGE AND CHURCH	Number Methodist Families	Subscribers General Organ	Subscribers Conference Organ	No. of Societies	Members	Raised for Local Work	Amount to Conference Treas.	No. Wesley Brotherhoods	Members	No. in Fellowship of Stewardship	Loc. Ch. Boards of Christian Education	Number of Church Schools	Officers and Teachers	Scholars in Children's Division	Scholars in Y. P. Division	Scholars in Adult Division	Total Enrollment Incl. Off. & Teach.	Ch. Having Meetings With Children	Churches Having Vacation Schools	No. Scholars Joining Church	No. Taking Training Courses	No. Adult Classes	Raised on Church School Day	Raised for Missions	Raised for all Other Purposes
burndale	50	1	10	1	23	122	39				1	1	16	60	20	50	146		1			4		8	56
Lake Alfred	14		4	1	23	49	47					1	9	35	6	10	60		1			1		3	19
on Park			14	1	35	82	17	1	20	18	3	1	15	50	31	100	196		1	5		2	3	16	156
rtow	195	2	60	1	124	40	240				1	1	38	123	127	149	437		1	13		6	20	70	181
ooksville		2	23	1	46	175	50					1	22				197			3				26	134
ermont	70	20	20	1	22	149	21					1	22	30	35	108	195	1		2		3	25	32	157
de City	76	3	15	1	43	128	25				2	1	22	75	45	65	207	1		9		4	2	28	128
ostproof	74	2	13	1	50	248	69				1	1	21	72	58	15	166			7		1	5	28	108
oveland	96		16	1	20	21	13			10	1	1	25	57	39	72	193	1		1		4	8	19	610
ines City	90	2	24	1	60	111	80				1	1	22	86	62	50	220	1		6		3	2	25	180
ghland City	5	1	3	1	16	1					1	1	6	15	5	3	29		1			1	2	1	5
Orange Heights		4	1	1	13		1				1	1	7	45	10	12	74		1	12		1		5	11
Eaton Park	8		2	1	8	9	3				1	1	6				46		1	3		1		5	13
omeland	44	2	5	1	15	22	10				1	1	11	12	7	18	48					3	3	15	83
Alturas	32			1	23	86	9				1	1	13	30	34	25	102			2		3		11	53
thleen	30	2	12	1	17	54	10				1	1	9	23	26	15	73					1	3	4	30
Knights	12		3								1	1	8	10	14	14	46					1		7	53
Cork	27		3								1	1	8	10	28	10	56					2		8	36
Galloway	9		4																						
ake Placid	36		9	1	15	35	23			8	1	1	9	27	51	18	105					2		13	78
Desoto City	12	1	5	1	9	1	3			2	1	1	7	10	15	16	48			1		2		8	25
ake Wales	80	3	23	1	78	97	96	1	35		1	1	39	121	118	197	475			11		3	11	80	324
akeland: First Church		8	76	1	280	52	1230				2	1	81				634		1	21		5	25	136	548

STATISTICAL TABLE NO. 2—LAKELAND DIST—Cont.

CHARGE AND CHURCH	Christian Literature			Woman's Work				Lay Activities			Local Church Schools														
	Number Methodist Families	Subscribers General Organ	Subscribers Conference Organ	No. of Societies	Members	Raised for Local Work	Amount to Conference Treas.	No. Wesley Brotherhoods	Members	No. in Fellowship of Stewardship	Loc. Ch. Boards of Christian Education	Number of Church Schools	Officers and Teachers	Scholars in Children's Division	Scholars in Y. P. Division	Scholars in Adult Division	Total Enrollment Incl. Off. & Teach.	Ch. Having Meetings With Children	Churches Having Vacation Schools	No. Scholars Joining Church	No. Taking Training Courses	No. Adult Classes	Raised on Church School Day	Raised for Missions	Raised for all Other Purposes
College Heights	140	10	36	1	130	105	169				1	1	80	64	153	137	434		1	19	14	4	9	50	207
Myrtle Street	85	2	30	1	53	240	47				1	1	15	60	90	50	215		1	12	6	3	3	10	120
Cornelia Avenue	6		5									1	4	6	9	15	34					1		3	30
Moore Haven	14		13	1	14	83	16					1	10				90	1		5		1		18	52
Venus	9		5									1	8				35			3					18
Mulberry	65	1	20	1	14	87	15				1	1	18	54	33	30	135		1	5	4	2	4	18	65
Spring Lake	32	1	8	1	24	15	10				1	1	8	28	20	12	68					1		5	37
Blanton	25		3	1	17		10				1	1	7	20	12	10	49			9		1		6	25
Providence	13		1									1	3				15			3		1			
Lake Lindsey	16		2									1	4				19					1			
Scott's Chapel	4											1	3				22								
New Harmony	15																								
Trilby	14	2	3	1	8	30	3					1	3	7		6	16			1		1		3	15
Lacoochee	30		7	1	18	51	4				1	1	8	57	22	11	98			7		1	1	3	35
Richland	6																								
Prospect	4											1	4	4		4	12								6
San Antonio	6		2																						
Winter Haven	194	8	42	1	130	137	88			25	1	1	53	120	114	231	518		1	12	10	6	14	76	868
S. Winter Haven	12		2									1	7	35	20	20	82			20				1	25
TOTAL	1650	77	524	29	1328	2230	2348	2	55	63	30	38	651	1346	1204	1473	5595	5	12	202	34	76	140	741	4491
TOTAL LAST YEAR																									
INCREASE																									
DECREASE																									

NOTE: These figures are for a Conference year of six months.

Statistical Table No. 3—Lakeland District

	Presiding Elder		Preachers in Charge		District Work		General and Conf. Work		Financial Exhibit—Raised During the Year														
rge and Church	Apportioned	Paid	Apportioned	Paid	Apportioned	Paid	Assumed	Paid	Golden Cross	Hospitals	Superannuate Endowment	Superannuate Homes	Orphanage	Churches and Parsonages	Insurance Premiums	Incidentals	All Other Purposes	Total Amt. Raised by W. M. Societies	Total Amt. Raised by Brotherhoods	Total Amt. Raised Church Schools	Total	Less Items Reported Twice	Grand Total for Year
rndale	72	72	600	600	9	9	105	105					24	225		70	225	161		64	1515		1515
ke Alfred	18	18	150	150	3	3	40	40					13		12	30	460	96		22	829		829
Park	90	90	750	750	31	31	271	271			17		50	235	20	66	25	99	40	175	1869	50	1819
ow	180	180	1500	1500	30		698	698	7				170	150	32	677	275	280		271	4240	70	4170
ksville	90	90	750	750	15	15	168	168					40		14	105		225		160	1567	40	1527
nont	78	78	650	650	12	12	272	205	14				62	475	46	208		170		214	2134		2134
City	108	108	900	900	17	7	362	262					68		15	176	145	153		158	1992		1992
tproof	108	108	900	900	14	14	211	211					36	92	20	64	49	317		141	1952	244	1708
eland	78	78	650	650	10	10	233	236					52	10	120	136	100	34		637	2063	80	1983
es City	90	90	750	750	17	17	348	348					41	617	47	83	67	191		207	2458	161	2297
land City	14	14	120	120	2	2	38	38					2	3		10	1	1		8	199		199
ange Heights	11	6	96	47	2	2	33	33					3	127		7		1		16	242		242
ton Park	5	5	48	48	1	1	19	19					1				51	12		18	155	1	154
eland	36	28	300	230	6	6	100	100					23		6	26		32		101	552	27	525
turas	36	36	300	300	5	5	100	101	4				5	25	12	20		95		64	667	55	612
nleen	18	18	150	150	3	3	27	27					9	74		4	121	64		37	507	64	443
nights	16	16	135	135	3	3	37	37					14	120		4	78			60	467		467
rk	16	16	135	135	2	2	38	38					1	16	4	4	35			44	295		295
alloway	9	9	75	75	2	2	18	18					5								109		109
Placid	43	43	360	360	6	3	129	60					19	15		10		58		91	659	34	625
soto City	18	14	150	116	3		52	10					8			44		4		33	229	8	221
Wales	150	150	1250	1250	25	25	565	565					116	167	70	295	127	193	15	415	3388	153	3235
eland: 1st Church	180	180	1500	1500	48	48	1246	1246	12				325	1386	167	1924		1282		709	8779	548	8231

STATISTICAL TABLE NO. 3—LAKELAND DIST.—Cont.

Charge and Church	Presiding Elder		Preacher in Charge		District Work		General and Conf. Work		Financial Exhibit—Raised During the Year														
	Apportioned	Paid	Apportioned	Paid	Apportioned	Paid	Assumed	Paid	Golden Cross	Hospitals	Superannuate Endowment	Superannuate Homes	Orphanage	Churches and Parsonages	Insurance Premiums	Incidentals	All Other Purposes	Total Amt. Raised by W. M. Societies	Total Amt. Raised by Brotherhoods	Total Amt. Raised Church Schools	Total	Less Items Reported Twice	Grand Total for Year
College Heights	180	180	1500	1500	29	29	630	630					93	4647		455	123	274		266	8197		8197
Myrtle Street	96	96	800	800	18	18	303	303					20	75	30	50	150	287		133	1962	20	1942
Cornelia Avenue	6	6	52	52			50	50					8							33	149	8	141
Moore Haven	52	52	450	450	7	7	81	81										99		70	759	45	714
Venus	12	12	100	100	2	2	27	27												18	159		159
Mulberry	72	70	600	580	15	15	304	179					20	118		150		102		87	1321	20	1301
Spring Lake	30	30	220	220	6		84	32					5	8		40		25		42	395	8	387
Blanton	18	18	132	132	5		75	37					9			9		10		31	241		241
Providence	6	2	44	25																	27		27
Lake Lindsey	3	3	26	30																	33		33
Scots Chapel	6	1	44	12																	13		13
New Harmony	0																						
Trilby	15	15	125	125	6	6	60	60					3	54		6	5	33		18	325	3	322
Lacoochee	30	22	250	187	5	5	47	47	2				4	50				55		39	411	4	407
Richland	3	1	25	10			5	5					1	16							33		33
Prospect	3	2	25	18																6	26		26
San Antonio	2	2	18	15			3	3													20		20
Winter Haven	144	144	1200	1200	30	30	699	699	15				382	244	13	770		225		958	4680	43	4637
S. Winter Haven				50			28	28					1				15			26	120	2	118
TOTAL	2142	2103	17830	17572	389	332	7533	7017	54		17		1633	8949	628	5443	2052	4578	55	5372	55738	1688	54050
TOTAL LAST YEAR	4192	3951	35174	33666	300	194	16584	9775	293		121		2918	16675	1226	6010	6010	8758	58	11730	104472	4565	99907
INCREASE					59	138																	
DECREASE	2050	1848	17344	16094			9051	2715	239		104		1285	7726	598	567	3958	3980	3	6358	48734	2877	44857

NOTE: These figures are for a Conference year of six months.

Statistical Table No. 1—Miami District

	Membership									Church Property								Insurance				
ARGE AND CHURCH	Members Reported Last Year	Local Preachers	Additions on Profession of Faith	Additions by Certificate and Otherwise	Removals	Present Total Membership incl. Lo. Pr's.	No. Licensed to Preach	Infants Baptized	Adults Baptized	No. Congregations in Charge	No. Church Bldgs.	Value	Indebtedness	No. of Parsonages	Value	Indebtedness	Value of Other Church Property	Insurance Carried	Churches Damaged or Destroyed	Parsonages Damaged or Destroyed	Amount of Damage	Loss Collected
nton	126		16	1	52	91		3	12	1	1	3000		1	2000		1500					
nia	124		5	4	22	111			3	1	1	12500		1	3500		3000					
ray Beach	151		17	7	12	163		7	4	1	1	28000		1	2500	500	4000					
t Lauderdale	299		4	9	6	306		1	1	1	1	25000		1	2500			8000				
ford	37			2	3	36				1	1	4000		1	3500							
)jus	89		1	2	5	87				1	1	4000										
mestead	213		15	11	18	221		6	11	1	2	10000	1000	2	4000			3500				
piter Salerno																						
y West: First Church	300	2	17	6	81	242		6	2	1	1	55000	4000	1	7500			2500				
Fleming Street	305		20	7	9	323		10	1	1	1	45000		1	4000		400					
Ley Memorial	190		1	2	5	188		4	1	1	1	20000		1	4500	2252	2400	2500				
ami: Coral Gables	258		18	27	10	293		8	6	1	1	16000	1300		500			2500				
Floral Park	54		4		2	56		1		1	1	3000	140	1	1200			1000				
Sellers Glade	55		12	3	2	68		4	3	1	1	1500						500				
Silver Bluff	110	1	9	6	10	115		3	2	1	1	4000	475	1	1000	140		500				
White Belt																						
Highland Park	42	1	17	3	6	56		1	10	1	1	10000		1	2000							
Hollcman Park	40		2	8		50			2	1	1	10000	1500					1500				
Grace	280	3	9	13	1	301		7	7	1	1	20000		1	5000			3500				
Miami Beach	130			2	48	84		1		1	1	30000	6000					12000				
Riverside	551	2	45	35	35	596		5	12	1	1	35000		1	5000			13000				
Tarboux Memorial	214	1	13	17	3	241		7	6	1	1	10000		1	3000	2300		9500				
Trinity	1357	3	110	191	86	1572		14	41	1	1	70000	60000					50000				
akland Park	98			7	9	96				1	1	6000	175	1	2000			3000				
Progress	18			10	3	25				1	1	2500	250					500				
ahokee	179	1	3	6	4	184		6		1	1	12000		1	3500		1000	3500				
ompano	137		5	4	2	144				1	1	5000					2000	3000				
uart	128		6	31	21	144		1	5	1	1	12500		1	4000		700	6000				
Gomez	20																					
Indian Town	8																					
ilver Palm	89		9	2	1	99				1	1	3600		1	1800							
Perrine-Peters	52			2		54		1		1	1	2000						1000				
. P. Beach, First Church	900	2	17	31	27	921		25	6	1	1	300000	155000	1	20000							
Northwood	98		4	16	10	108		7	2	1	1	1000		1	5000			2000				
Sarah Wagg	89		13	8	3	107		6	12	1	1	5000		1	3500			8000				
latecumbe	91	1	3	7	5	96		2		1	1	2000		1	1800	48		600				
Plantation	6		2	2		10				1												
Tavenier	6					6				1												
OTAL SIX MONTHS	6844	17	386	493	501	7194		136	149	34	33	767600	229840	24	96300	5240	15000	138100				
OTAL LAST YEAR	8130	17	315	645	591	6844	2	155	139		35	707800	227495	22	87300	5424	20500	130800	1		60	60
NCREASE	714		71			350			10	34		59800	2345	2	6000			7360				
ECREASE				152	90		2	19			2					184	5500		1		60	60

Statistical Table No. 2—Miami District

CHARGE AND CHURCH	Christian Literature			Woman's Work				Lay Activities			Local Church Schools														
	Number Methodist Families	Subscribers General Organ	Subscribers Conference Organ	No. of Societies	Members	Raised for Local Work	Amount to Conference Treas.	No. Wesley Brotherhoods	Members	No. in Fellowship of Stewardship	Loc. Ch. Boards of Christian Education	Number of Church Schools	Officers and Teachers	Scholars in Children's Division	Scholars in Y. P. Division	Scholars in Adult Division	Total Enrollment Incl. Off. & Teach.	Ch. Having Meetings With Children	Churches Having Vacation Schools	No. Scholars Joining Church	No. Taking Training Courses	No. Adult Classes	Raised on Church School Day	Raised for Missions	Raised for all Other Purposes
Boynton		3	1		11	44	16					1	15	55	35	30	135	1	1	12		5	4	25	190
Dania	54	2	8	1	28	155	34				1	1	12	30	25	40	107	1		6		2		11	89
Delray Beach	45	1	14	1	24	102	28				1	1	18	90	25	35	168		1	8		3	3	14	115
Fort Lauderdale		3	20	1	108	490	225			20		1	28	130	70	60	288	1		4		4	7	50	130
Fulford	12	2	6	1	24	109	10				2	1	11	25	12	12	60		1			1	2	11	40
Ojus	20		4	1	18	37	5				1	1	12	20	22	10	64		1			1			122
Homestead	71		14	1	42	94	42			14	1	1	22	82	86	31	221	1	1	7		3	6	48	324
Jupiter-Salerno																									
Key West: First Church	150	5	20	1	35	187	164				1	1	30				250	1		18	7	5	7	13	210
Fleming Street	200	5	17	1	30	97	33				1	1	27				266			12	8	3	6	31	153
Ley Memorial		1	14	1	30	33	7				1	1	22	152	30	22	226				10		5	12	158
Miami: Coral Gables	100	3	54	1	29	136	89	1	40	20	1	1	35	120	50	40	245			22	2	1	8	20	212
Floral Park	12		6	1	24	102	25				1	1	18	66	65	25	174					1	3	7	44
Sellers Glade	15		7	1	24	185	16				1	1	20	40	60	20	140			6		1	4	13	50
Silver Bluff	61		6	2	40	95	48				1	1	15	75	24	29	143			2	4	1	1	26	97
White Belt																									
Highland Park	25		3	1	10	12	18				1	1	12	90	12	14	128		1	12	6	3	4	25	48
Holleman Park	25		3	1	10	41					1	1	11	67	8	8	94			5		1	4	15	44
Grace	125	1	15	1	72	163	60				1	1	40	174	126	61	401		1	8	7	2	10	38	359
Miami Beach		1	10	1	19	70	141				1	1	10	39	30	15	94				2	1	2	14	89
Riverside	300	75	45	1	123	640	375				1	1	68	204	150	137	559		1	30			32	147	318
Tarboux Memorial			36	1	42		126					1	27	160	46	65	298			8	3	2	7	52	380
Trinity	800	8	120	1	265	272	429			75	4	1	61	248	100	399	808			94	11	6	35	431	852
Oakland Park	35	1	8	1	20	87	25					1	9	15	8	12	44					1	2	6	36
Progress	10		2									1	7				75					1	2		27
Pahokee	70	7	12	1	54	171	75			12	1	1	14	70	80	50	214			5		2	6		224
Pompano	55	2	9	1	44	22	62				1	1	14	49	46	60	169		1	3	1	3	5	12	175
Stuart	50	2	14	1	38	136	40				1	1	20	53	37	47	157		1	3		3	2	16	170
Gomez												1	5	6	7	9	27			3		1			35
Indiantown												1	6				36								20
Silver Palm	27		4	1	24	136	25				1	1	15	36	39	27	117					2	3	17	60
Perrine-Peters	18		4	1	17	33	13					1	7	12	15	10	44					1		8	31
West Palm Beach: First Church	425	5	60	1	196	298	520			50	1	1	60	302	192	220	774		1	20	22	6	17	142	904
Northwood	62	1	10	1	21	68	32				1	1	16	78	35	8	137			2	6	1	6	19	116
Sarah Wagg	45	2	6	1	18	36	37				1	1	13	102	16	13	144			11	2	1	2	18	56
Matecumbe	28	1	16	1	32	62	25			8	1	1	20	44	15	23	102			1	5	2	4	22	143
Plantation	4		2							1															
Tavenier	2		1									1	5	8	8	13	34					1	1		18
TOTAL	2846	131	571	31	1472	4113	2745	1	40	260	30	35	725	2642	1474	1545	6943	5	11	302	96	71	200	12[illegible]	6039
TOTAL LAST YEAR		64	381	31	1463			2	94	122		36	743				6977			213	117		160	1643	9286
INCREASE		67	190		9					78										89			40		
DECREASE								1	54			1	18				34				21			375	3247

rge and Church	Apportioned	Paid	Apportioned	Paid	Apportioned	Paid	Assumed	Paid	Golden Cross	Hospitals	Superannuate Endowment	Superannuate Homes	Orphanage	Churches and Parsonages	Insurance Premiums	Incidentals	All Other Purposes	Total Amt. Raised by W. M. Societies	Total Amt. Raised by Brotherhoods	Total Amt. Raised Church Schools	Total	ess Items eported Tw	rand Total r Year
ton	63	63	500	500	20	20	155	155					17	1		25	40	60		219	1100		
a	65	65	520	528	21	21	155	155					44	500	18	40	20	189		100	1678		
ay Beach	82	82	650	650	26	26	195	195	3				60	490	17	180	400	130		132	2363		
Lauderdale	125	125	1000	1000	40	40	375	375	13				84	500		150	140	715		187	3334		
lford	31	31	250	250	10	10	80	80	1				13	96		27		119		53	680		
us	35	35	275	275	11	11	80	80					41	22		61		42		130	697		
estead	112	112	900	900	36	36	270	270			34		38	550	41	142		136		378	2635		
ter and Salerno													6								6		
West: 1st Church	113	113	900	900	36	36	375	375					31	250	11	250	55	351		230	2602		
eming Street	94	94	750	750	30	30	380	380					32	138		257	204	130		190	2205		
y Memorial	63	63	500	500	20	20	240	240					22	65		107	94	40		175	1326	92	1234
mi: Coral Gables	150	150	1200	1200	48	48	325	325					41	1985	16	504	180	225	15	240	4929	41	4888
oral Park	22	22	175	175	7	7	70	70					21				44	127		54	519		519
llers Glade	22	22	175	175	7	7	70	70	2				28				50	201		67	621		621
lver Bluff	65	65	520	520	21	21	135	135	2				11	665		57		143		124	1743	456	1287
hite Belt																							
ighland Park	31	31	250	250	10	10	50	50					15	22		13		30		77	498		498
olleman Park	31	31	250	250	10	10	50	50					28			70		41		63	543		543
race	131	131	1050	1050	42	42	350	350	1				43	764		315	62	223		407	3388	133	3255
iami Beach	94	94	750	750	30	30	165	165					25	108	105	285	241	211		105	2119	75	2044
iverside	150	150	1200	1200	48	48	695	699	16				243	440	92	1583		1015		497	5983	200	5783
arboux Memorial	81	81	650	650	26	26	276	276	20				250		40		180	126		439	2118		2118
rinity	250	250	2000	2000	80	80	1700	1700	5				516	2991	498	3295	305	701		1318	13659		13659
land Park	46	46	375	375	14	14	120	120	1				119	80	24	9	235	112		44	1179	78	1101
rogresso	8	10	50	75	3	3	30	30	2				12				50			29	211		211
okee	94	94	750	750	30	30	225	225					33	11397		246		246		226	13247	176	13071
npano	75	75	600	700	24	24	175	175	2				35	79	26	61	102	84		192	1555	54	1501
art	94	94	750	750	30	30	195	195					32	100	27	75	75	176		188	1742	70	1672
omez				35									2			5				35	77		77
ndiantown				2												5				20	27		27
er Palm	44	44	350	350	14	14	113	113			25		18	90		10		161		80	880	113	767
errine-Peters	25	25	200	200	8	8	67	67			15		12	30		11		46		39	438	42	396
Palm Beach: First	200	200	1600	1600	64	64	1125	1125	39				320	30			2446	818		1063	7705		7705
orthwood	37	37	300	300	12	12	125	125	7				32	76	25	62		100		141	917	76	841
arah Wagg	50	50	400	400	16	16	115	115					12	40	130	75		73		76	987	14	973
ecumbe	50	50	400	400	16	16	120	125	12				38	463	8	20		87		169	1389	104	1285
lantation	3	4	25	28	1	1	9	9	1							12					55		55
avenier	3	4	25	35	1	1	9	9					4							24	77	4	73
TAL	2589	2543	20290	20473	812	812	8625	8628	127		74		2278	21972	1077	7952	4923	6858	15	7511	85232	2494	82738
TAL LAST YEAR	4067	4738	37433	38325	1524	1234	16821	11177	68		9		3431	14573	1027			10737	47	14468	118022	2943	115079
CREASE									59		63			7399	50			3879					
CREASE	2128	2195	17143	17852	712	422	8196	2549					1153						32	6957	32790	449	32341

OTE: These figures are for a Conference year of six months.

Statistical Table No. 1—Orlando District

CHARGE AND CHURCH	Membership									Church Property								Insurance				
	Members Reported Last Year	Local Preachers	Additions on Profession of Faith	Additions by Certificate and Otherwise	Removals	Present Total Mem-'ship, incl. Lo. Pr's.	No. Licensed to Preach	Infants Baptized	Adults Baptized	No. Congregations in Charge	No. Church Bldgs.	Value	Indebtedness	No. of Parsonages	Value	Indebtedness	Value of Other Church Property	Insurance Carried	Churches Damaged or Destroyed	Parsonages Damaged or Destroyed	Amount of Damage	Loss Collected
Apopka	154	2	9	21	3	183		1	3	1	1	2000	1500	1	4000	1500	1500	8000				
Benson Springs	147		19	8	22	152		3	12	1	1	9000		1	1200			2500				
Stafford Memorial	11					11				1	1	500										
Ebenezer	25					25				1	1	500										
Osteen	29					29				1	1	500										
Cocoa	178	1	31	29	2	237		2	24	1	1	8000		1	3000		100	3500				
Crescent City	140	1	2	5	21	126			2	1	1	20000		1	2000			4000				
Georgetown	23	1				23				1	1	2000						1000				
Daytona Beach	268	2	26	25	63	256		8	18	1	1	3000	150	1	2000			3000				
DeLand	472	1	7	2	8	474	1	2	6	1	1	125000	24765	1	8500		3000	28500				
Fort Pierce	415		15	7	19	418		15	6	1	1	65000	13000		15000			27000				
Kissimmee	322		8	25	41	314		4		1	1	75000		1	6500			6000				
Shingle Creek	25					25				1	1	2500										
Mims	42				1	41				1	1	4000		1	1500		400	2500				
Geneva	40				2	38		1		1	1	4000					300					
New Smyrna	206		17	15	5	233		5	8	1	2	15000		1	5000	1600		4000				
Montverde	59			3		62					1	2000		1	2000							
Ocoee	99		3	2	3	101					1	3000										
Oviedo	111		1	3	1	114		1			1	6000		1	4000			7000		1	15	15
Orlando: First	1116	6	30	96	17	1225	1	6	4	1	1	200000	17250	1	8000			58000				
Broadway	373		10	10	17	376			2	1	1	45000	17500					25000				
Concord Park	182	1	20	13	10	205		1	10	1	2	4000	2700					1500				
Walker Memorial	30		8	5		43			8	1	1	2500	25				500	1000				
Lockhart	41				1	40		1		1	1	3600						1500				
Farradale	28				1	27						2000										

STATISTICAL TABLE NO. 1—ORLANDO DIST.—Cont.

eves Memorial	91	2	3		8	86		1	1	1	1	10000		1	4500	250		2100					
Zellwood	102		6		9	99				1	1	5000	1000				300	2000					
ne Castle	78		3	3	1	83			1	1	1	3000		1	4000			4500					
Conway	42		1	5		48		5	11	1	1	2500											
rt Orange	54		15	2		71			12	1	1	1500											
Lake Helen	18		2	6		26				1	1	2500											
agler Beach	17				2	15				1	1	1000	450										
nford	662		15	12	1	688		10	9	1	2	25500		1	5000	2000		11750					
astian	103			2	3	102				3	1	5500		1	2700			3000					
Roseland	9				1	8					1	2500											
Micco	35					35						100											
ville	79		1	3	2	81		1		1	1	2500		1	3000	2500		1000					
Pierson	116				3	113				1	1	3000	2000				300						
DeLeon Springs	77		6	1	2	82				6	1												
Winona	25				2	23				1	1	400											
Barberville	16		1		2	15			1	1	1	100											
tusville	212		5	12	16	213		1	1	1	1	8000		1	3000			4000					
ro Beach	228		2		18	212		5		1	1	15000		1	5000			8000					
inter Garden	313		12	7	2	330		4	5	1	2	6000		1	4000	4500	2500	6750					
keechobee	151		19	9	7	172			8	1	1	25000		1	5000		1000	7500					
OTAL	6964	17	297	331	316	7280	2	77	152	46	47	723200	80340	21	98900	12350	9900	234600		1	15	15	
OTAL LAST YEAR	6860	12	305	387	582	6964	4	129	87		52	737900	114694	22	98700	24850	11500	243000	1	2	450	450	
ICREASE	104	5				316			65						200								
ECREASE			8	56	266		2	52			5	14700	34354	1		10500	1600	8400	1	1	435	435	

OTE: These figures are for a Conference year of six months.

Statistical Table No. 2—Orlando District

CHARGE AND CHURCH	Christian Literature			Woman's Work				Lay Activities			Local Church Schools														
	Number Methodist Families	Subscribers General Organ	Subscribers Conference Organ	No. of Societies	Members	Raised for Local Work	Amount to Conference Treas.	No. Wesley Brotherhoods	Members	No. in Fellowship of Stewardship	Loc. Ch. Boards of Christian Education	Number of Church Schools	Officers and Teachers	Scholars in Children's Division	Scholars in Y. P. Division	Scholars in Adult Division	Total Enrollment Incl. Off. & Teach.	Ch. Having Meetings With Children	Churches Having Vacation Schools	No. Scholars Joining Church	No. Taking Training Courses	No. Adult Classes	Raised on Church School Day	Raised for Missions	Raised for all Other Purposes
Apopka	90		15	1	50	150	75					1	25	60	50	94	228		1	12		4	10	32	192
Benson Springs	19	2	5	1	23	38	30				1	1	20	15	32	25	225	1	1	15	3	1	2	12	68
North Lake Monroe	4											1	4	35	10	5	52					1			19
Ebenezer	5		1	1	14	3	4					1	4	30	8	7	45					1	1		23
Osteen	6											1	3	8	5	3	19					1			7
Cocoa	90	2	14	1	40	77	15	1	30	3	1	1	16	70	20	30	136		1	24	9	2	6	26	134
Crescent City	42	1	10	1	37	83	22			5	1	1	20	32	32	40	124	1	1	2	4	2	2	23	125
Georgetown	7										1	1	4	5	6	5	20					1			14
Fruitland Park																									
Welaka																									
Daytona Beach	53	1	14	1	32	129	16			11	1	1	16	75	55	49	195	1		31	4	2	5	19	102
DeLand	150	2	18	1	120	60	100				1	1	14	116	60	91	308	1	1	2		3	30	46	155
Fort Pierce	160	2	22	1	117	677	86	1	35	18	1	1	30	115	70	219	434	1	1	5	8	7	8	46	211
Kissimmee	60	2	22	1	47	45	66				1	1	35	132	60	118	345	1		8	12	4	13	54	177
Shingle Creek	8											1	8	20	4	13	37					1			26
Minis	10	2	9	1	5	19	6					1	14				72				1	1			71
Geneva	12	1	1	1	15	11	5					1	7				37					1	1	3	17
New Smyrna	80	4	17	1	38	67	41				1	1	28	108	65	72	273		1	12		4	10	35	206
Montverde				1	9	30	5																		
Ocoee				1	14	13	8					1	9	35	15	12	80			5		1			51
Oviedo	29	4	18	1	48	238	148				1	1	12				117		1	1		3	18	16	94
Orlando: First		4	75	1	280	288	1227			70	1	1	79	300	175	661	1215		1	12		6	30	72	1410
Broadway	105	4	22	1	50	127	120			20		1	27	110	84	102	323		1	10		4	6	45	358
Concord Park		2	30	2	39	230	57				1	1	27	50	65	40	182		1	21	6	3	3	29	106
Walker Memorial	20		1	1	12	4	8					1	9				105		1	10		1		6	42
Lockhart	18		1									1	8		15		45					1		3	38

STATISTICAL TABLE NO. 2—ORLANDO DIST. Cont.

Farradale	4																									
eeves Memorial		1	12	1	18	26	4			20	1	1	15	79	27	39	160	1	1	2		2		4	73
Zellwood	32	1	10	1	38	28	36			10	1	1	9	33	32	38	112	1	1	3		2		3	71
necastle	33	1	6	1	27	73	20	1	15		1	1	13	23	28	35	99			2	13	3		19	116
Conway	22		3	1	18	92	3				1	1	8				70			6		1	2	15	68
ort Orange	15										1	1	8	30	25	30	93			15		2		20	80
Lake Helen	8										1	1	4	5	7	15	31			2		1		10	42
Flagler Beach	5																								
anford		18	20	1	184	354	296					1	48	176	117	271	612	1		9		6	13	95	1027
ebastian		2	5	1	14	102	39					1	10				94					1		11	81
Roseland												1	5				17					1		3	25
Micco												1	2				19					1		4	15
eville	25	1	4									1	9	25	8	12	55			1		1		5	45
Pierson	43	1	8								1	1	12	20	30	12	74					1		13	66
DeLeon Springs	24		6																	1		1			24
Winona	9																								
Barberville	5																								
itusville		1	15	1	25	44	45				1	1	18	53	24	46	141		1	4	7	4	4	12	149
ero Beach	92	1	14	1	60	173	50				1	1	20	75	25	84	184		1	2			6	30	135
Vinter Garden	80	2	24	1	40	77	70				1	1	33	115	84	58	290			10		4	15	66	212
keechobee	54	1	15	1	78	300	50			32	2	1	22	101	40	60	223			12		3	6	26	88
OTAL	1419	63	437	30	1492	3558	2652	3	80	189	24	39	655	2051	1278	2286	6991	9	16	239	67	89	191	803	5963
OTAL LAST YEAR		71	296	32	1695			2	45	161		42	701				6744				181	52	142	1429	9979
NCREASE			141					1	35	28							247					37	49		
ECREASE		8		2	203							3	46								114			626	2016

NOTE: These figures are for a Conference year of six months.

Statistical Table No. 3—Orlando District

Charge and Church	Presiding Elder		Preacher in Charge		District Work		General and Conf. Work		Financial Exhibit—Raised During the Year														
	Apportioned	Paid	Apportioned	Paid	Apportioned	Paid	Assumed	Paid	Golden Cross	Hospitals	Superannuate Endowment	Superannuate Homes	Orphanage	Churches and Parsonages	Insurance Premiums	Incidentals	All Other Purposes	Total Amt. Raised by W. M. Societies	Total Amt. Raised by Brotherhoods	Total Amt. Raised Church Schools	Total	Less Items Reported Twice	Grand Total for Year
Apopka	83	83	750	750	23	23	264	264	3		10		58	275	8	50	200	225		234	2183	117	2066
Benson Springs	32	32	360	360	10	10	128	128	9				100	579	22	24		68		82	1414	41	1373
North Lake Monroe	3	3	30	30	1	1	11	11					7			9	9			19	89	7	82
Ebenezer	3	3	30	35	1	1	11	11					7			6	16	7		24	110	6	104
Osteen			5	10			4	4					1	6						7	28		28
Cocoa	90	90	750	750	22	22	178	178					48	75		100	40	92	35	166	1596	98	1498
Crescent City	50	50	550	550	18	18	200	200					42	89	18		138	105		150	1360	26	1334
Georgetown	4	4	50	50			5	5					6		9					14	88	6	82
Fruitland Park																							
Welaka																							
Daytona Beach	83	83	750	750	22		87	87					12	385	11	109		145		126	1708	146	1562
DeLand	146	146	1125	1125	33	33	184	184					51	5200	185		300	160		231	7615	259	7356
Fort Pierce	137	137	1050	1050	32	32	467	467					49	1564	154	354		763	4	265	4839	685	4154
Kissimmee	99	99	900	900	27	27	231	231	2		2		43	500	37	135	100	111		244	2431	25	2406
Shingle Creek	5	5	48	48			5	5					10							26	94		94
Mims	22	22	250	250	7	7	98	56					26	9	19	28		25		71	513	26	487
Geneva	9	9	100	100	3	3	49	49					13			17		16		21	228	13	215
New Smyrna	99	99	900	900	27	27	286	286			10		61	65		126		108		251	1933	61	1872
Montverde	18	18	200	200	6	6	50	30			3		8	10	15	23	23	35			371		371
Ocoee	12	12	125	125	3	2	48	60			3		12	10		38		21		51	334		334
Oviedo	54	54	600	600	18	18	140	141			10		40					386		128	1377		1377
Orlando: First Ch.	215	215	1650	1650	50	50	1065	1065			50		444	570	119	990	4545	1515		1512	12725	783	11942
Broadway	110	110	1000	1000	30	30	255	255					61	4000	195	261	32	247		409	6600		6600
Concord Park	54	54	600	600	18	18	201	201			10		27	40		32	202	287		138	1609	27	1582
Walker Memorial	8	8	90	90	3	3	20	20					9	26	11		85	12		48	312	9	303
Lockhart	7	7	60	79	2	2	20	20					8		19	18				41	194	8	186

STATISTICAL TABLE NO. 3—ORLANDO DIST.—Cont.

Farrradale																								
eves Memorial	27	27	300	300	9	9	108	108					15	5450	10	50	30	30		77	6106		6106
Zellwood	27	27	300	300	9	9	65	65	2				21	106	11	46	70	64		74	795	30	765
ne Castle	18	18	200	203	6	6	100	100					20	27		60		93		135	662	127	535
Conway	14	14	150	153	4	4	62	62					11			17		95		85	441	32	409
rt Orange	10	10	139	139			25	20					14							100	283	34	249
Lake Helen			67	67			10	10					4							52	133	14	119
Flagler Beach			60	32			10														32		32
nford	169	170	1300	1300	39	39	705	708	13				191	190	61	1410	330	650		1135	6197	315	5882
bastian	52	52	570	570	17	17	126	126	14				25	113	49	234		141		92	1433	121	1312
Roseland													11			5				28	44	11	33
Micco	3	3	37	37	2		12	12					3			5				19	79	3	76
ville	12	12	135	135	4	4	50	29					14	76	9	3	20			50	352	14	338
Pierson	25	24	275	263	8	8	100	86	4				15	154		15	120			79	768	15	753
D Leon	13	13	150	150	5	5	40	41	4				24	9		10	120			24	400		400
Winona		1		11																	12		12
Barberville		2		18		2										10					32		32
tusville	83	83	750	750	22	22	200	200	1				56	100	41	143	50	89		165	1700	100	1600
ro Beach	80	80	750	750	22	22	132	132	3		5		20	230	34	30	50	223		171	1750	200	1550
inter Garden	82	82	750	750	22	22	273	273					50	537		196	150	147		293	2500	50	2450
keechobee	99	99	990	900	27	27	234	234					26	1900	40	135	300	350		120	4131	26	4105
OTAL	2057	2060	18806	18830	552	529	6259	6164	55		103		1663	22295	1077	4689	6930	6210	39	6957	77601	3435	74166
OTAL LAST YEAR	3944	3824	36342	35470	1057	859	16788	9182	149		35		3646	21492	1822			9137		13083	111883	10513	107207
NCREASE											68			803									
ECREASE	1887	1764	18036	16640	505	321	10529	3018	84				1983		745			2927		6126	34282	7078	33041

Statistical Table No. 1—Tallahassee District

	Membership									Church Property								Insurance				
CHARGE AND CHURCH	Members Reported Last Year	Local Preachers	Additions on Profession of Faith	Additions by Certificate and Otherwise	Removals	Present Total Mem'ship incl. Lo. Pr's.	No. Licensed to Preach	Infants Baptized	Adults Baptized	No. Congregations in Charge	No. Church Bldgs.	Value	Indebtedness	No. of Parsonages	Value	Indebtedness	Value of Other Church Property	Insurance Carried	Churches Damaged or Destroyed	Parsonages Damaged or Destroyed	Amount of Damage	Loss Collected
Apalachicola	200		15	6		221		3	4	1	1	10250		1	5125			5500				
Carrabelle	183		1	13	8	189			1	1	1	3000		1	1900			1000				
Chattahoochee	304		18	51	27	346			16	2	2	22000	750	1	3500			8000				
East Madison: Hanson	63	1				63		1		1	1	1500										
Hickory Grove	101					101		2		1	1	1500										
Lee	107		2		1	108				1	1	2500										
Pinetta	126				2	124				1	1	1500		1	2500			1500				
Fenholloway	34					34				1	1	1200		1	800							
Shady Grove	59		2			61				1	1	800										
Scanlon	28		11			39			4	1												
New Hope	18					18				1	1	400										
Providence	27					27				1	1	1200										
New Harmony	37					37				1	1	800										
Fort White	75		2		6	71			1	6	1	2000					500					
Tustennuggee	92		1		2	91					1	2000										
Yorks Chapel	41					41					1	1000										
Columbia City	13					13					1	1000		1	1000							
Pleasant Grove	52		7	4	4	59			7		1	1500										
Siloam	15					15					1	1500										
Havana	203		11	16	3	227		3	7	1	1	8000		1	2500			2000				
Greensboro	120	1				121				3	3	1600		1	1500			500				
Hawkins Lane																						
Mt. Pleasant																						
Sycamore	134		6		4	136			2			1100										
Glen Julia	69				2	67						2000										
Hinson	64			4		68		1		1	1	2000		1	2500							
New Bethel	70			4	5	69				1	1	2000										
Concord	43					43				1	1	2500										
Midway	36		1			37				1	1	1000		1	500							
Gretna																						
Lake Jackson	29					29			1	1	1	1200										
Hosford	64	2	5		2	69	1	11	1	1	1	2000		1	3000		200					
Bristol	69				5	74				1	1	2500			1000							

STATISTICAL TABLE NO. 1—TALLAHASSEE DIST.—Cont.

ackson Bluff	50		1			51				1	1	1000										
umatra	26				10	26			2	1	1	1000										
elogia	20		1		1	20			1	1	1	600										
lue Creek	19					19				1	1	1000										
ood Hope	7					7				1	1	300										
ake Mystic	17					17				1	1	300										
per	175		2	9		186				1	1	7000		1	4000		450	4000	1		46	46
nings	78		6		1	83			5	1	1	1500		1	1500			1500				
pring Hill	48	1			2	47				1	1	200										
ke City	490	1	16	16	78	515		10	7	1	1	56000	6000	1	7000		1500	15500				
n Circuit: Chaires	62		9	25		91		4	7	5	1	1000		1	800							
ethel	23			1	1	23					1	1000										
loyd	36		1	3	3	37				1	1	1000										
iccosukee	57		5	19	5	76		5	3		1	1200		1	800							
isgah	33					33					1	2000										
pringfield	16					16					1	1000										
nion	3			2	1	4						300										
e Oak	330		28	19	15	362			23	1	1	40000		1	5000		200	24750				
dison	374	1	12	12	4	395		5	5	1	1	65000	14500	1	5000			23000				
yo	183	1	1	11	5	186				1	1	4000		1	2000							
ranford	92		3	1	7	86		3	3			1200					50					
'Brien	39		3			42		3		1	1	1000										
ook's Hammock	26		11			37		2		1												
cCall's Chapel	73					73		2		1	1	1850					50					
nticello	313		2	20		333			2	1	1	30000		1	7500		1750	11600				
acedonia																						
rry	169		2	6	5	171		2			1	30000		1	6000	900	1000	12000				
incy	678	1	14	13	12	694	1	2	10	1	2	53000	330	1	2500		1250	28000				
pchoppy	121		8	3	2	130		2	6	5	4	5500		2	1500		500					
rawfordville	44			2		46																
oodville	38		1	1		40																
aukulla	22					22																

STATISTICAL TABLE NO. 1—TALLAHASSEE DIST.—Cont.

CHARGE AND CHURCH	Membership									Church Property								Insurance				
	Members Reported Last Year	Local Preachers	Additions on Profession of Faith	Additions by Certificate and Otherwise	Removals	Present Total Mem'ship incl. Lo. Pr's.	No. Licensed to Preach	Infants Baptized	Adults Baptized	No. Congregations in Charge	No. Church Bldgs.	Value	Indebtedness	No. of Parsonages	Value	Indebtedness	Value of Other Church Property	Insurance Carried	Churches Damaged or Destroyed	Parsonages Damaged or Destroyed	Amount of Damage	Loss Collected
St. Marks	22					22																
Tallahassee	1174	1	64	55	28	1265		6	31	1	1	60000		1	12000		14500	27500				
Waukeenah	133		1		1	133					1	2000		1	2500							
Lamont	35					35					1	3000	285									
Sardis	48					48					1	1400										
Wacissa	53					53					1	1500										
West Madison: Aucilla	32					32				1	1	1500		1	2000							
Cherry Lake	64		5			69				1	1	1000										
Ebenezer	14				1	13				1	1	1200										
Greenville	45	2			47					1	1	1500		1	2000							
Sirmons	28				1	27				1	1	800										
Shilo	61				1	60				1	1	800										
Rocky Springs	59				1	59		1		1	1	1500		1	2000							
Wellborn	61		2			63	1	5		1	1	1700		1	2500		300	2000				
Pinegrove	123					123				1	1	1500										
New Hope	62		1			63				1	1	1500										
Leona	28		4			32			1	1	1	1000										
Bethlehem	25		24			49			15	1	1	500										
Huntsville	14					14				1	1	1000										
Houston	12			19		31			13	1	1	500										
White Springs	114		2	3	24	95		1	2	6	6	6200		1	3000			3500				
Swift Creek	58				2	56						800										
Falling Creek	16				1	15						1000										
Corinth	40				3	37						1000										
Bethel	86		3	4	1	92						1500										
Mt. Tabor	42		2			44			2			1000										
TOTAL	8587	9	308	348	287	8953	3	74	182	80	83	489300	21865	30	93925	900	22250	151150	1		46	46
TOTAL LAST YEAR	8571	11	232	324	396	8731	2	85	154		90	488550	22880	29	115525	915	22650	175750	0	0	0	0
INCREASE																						
DECREASE																						

NOTE: These figures are for a Conference year of six months.

Statistical Table No. 2—Tallahassee District

CHARGE AND CHURCH	Christian Literature			Woman's Work				Lay Activities			Local Church Schools														
	Number Methodist Families	Subscribers General Organ	Subscribers Conference Organ	No. of Societies	Members	Raised for Local Work	Amount to Conference Treas.	No. Wesley Brotherhoods	Members	No. in Fellowship of Stewardship	Loc. Ch. Boards of Christian Education	Number of Church Schools	Officers and Teachers	Scholars in Children's Division	Scholars in Y. P. Division	Scholars in Adult Division	Total Enrollment Incl. Off. & Teach.	Ch. Having Week-Day Meetings With Children	Churches Having Vacation Schools	No. Scholars Joining Church	No. Taking Training Courses	No. Adult Classes	Raised on Church School Day	Raised for Missions	Raised for all Other Purposes
alachicola	120	2	12	1	52	245	118				1	1	20	70	48	50	188			14		2	2	24	151
rrabelle	30		10	1	18	78	12				1	1	13	52	37	24	126			1		2	2	10	43
attahoochee	86	1	22	1	52	43	109				1	2	28	105	60	47	240	1		14	2	6		31	133
st Madison: Hanson	22	1	2								1	1	7	19	16	14	56					1	2	5	16
Hickory Grove	26		1								1	1	5	16	20	11	52					1		4	9
Lee	36	1	1	1	54	15	6				1	1	9	20	39	20	88					2		12	45
Pinetta	34	2	3	1	12	1	11				1	2	13	26	53	34	126					3		12	60
enholloway	6	1	3								1	1	6	20	20	8	48					1	1		20
Shady Grove	10		3								1	1	5	5	21	9	35			2		1	1	2	19
Scanlon	8		2								1	1	5	21	19	12	57			11		1	1	2	20
New Hope	5																								
Providence	4																								
New Harmony	7		3																						
ort White	37	1	5	1	6		8			5	1	1	5		20	5	30			1	3	1	1	9	37
Tustenuggee	42		4	1	12		7			5		1	6	8	10	7	31					1	1	3	12
York's Chapel	16		2									1	7	10	9	12	38					1	1		12
Columbia City	8		2	1	6		5				1	1	3	10	3	10	26					1	1	2	13
Pleasant Grove	26		1									1	6	8	12	6	32			2		1	1	1	6
Siloam	10											1	6	19	12	8	45					1			6
reensboro		1	10	1	12	8						1	8				62						4		19
Hawkins Lane																									
Mt. Pleasant																									
Sycamore			6									1	6				65						1	11	10
Glen Julia			1									1	8				76						2	8	16
avana	85		13	1	57	75	66				1	1	17	59	41	45	162	1		9	8	4	5	28	69
inson Mission	17		3	1	13		6					1	6	12	10	9	31	1							16
New Bethel	22																								
Concord	12																								
Midway	12											1	7	31	22	16	76			1		1	1	4	23
Gretna	12																								
Lake Jackson	8											1	5	7	6	21	32					1			1
osford Mission: Hosford		1	3	1	16	18	3				1	1	8				80	1	1	4		1	2	5	25
Bristol		1	2	1	8	2						1	5				22	1		5		1		5	25

STATISTICAL TABLE NO. 2—TALLAHASSEE DIST.—Cont.

CHARGE AND CHURCH	Christian Literature			Woman's Work				Lay Activities			Local Church Schools														
	Number Methodist Families	Subscribers General Organ	Subscribers Conference Organ	No. of Societies	Members	Raised for Local Work	Amount to Conference Treas.	No. Wesley Brotherhoods	Members	No. in Fellowship of Stewardship	Loc. Ch. Boards of Christian Education	Number of Church Schools	Officers and Teachers	Scholars in Children's Division	Scholars in Y. P. Division	Scholars in Adult Division	Total Enrollment Incl. Off. & Teach.	Ch. Having Week-Day Meetings With Children	Churches Having Vacation Schools	No. Scholars Joining Church	No. Taking Training Courses	No. Adult Classes	Raised on Church School Day	Raised for Missions	Raised for all Other Purposes
Jackson Bluff											1	1	3				25					1		1	10
Sumatra												1	4				30	1		8			1	1	10
Telogia		1		1	20	12	1					1	5				30			1		1	1		12
Blue Creek																									
Good Hope																									
Lake Mystic																									
Jasper	89	1	16	1	52	194	45				1	1	10				130					3		19	97
Jennings	28		8	1	20		11					1	6				67						1	5	12
Spring Hill	10		2																						
Lake City	163	3	34	1	92	158	192	1	42		1	1	29	66	105	79	250		1	18		6		30	211
Leon Circuit: Chaires	14		5	1	12	8	9				1	1	7	20	20	15	62	1		9	5	1		3	7
Bethel	5											1	5				30								5
Lloyd	15		5								1	1	8	19	9	8	44	1		1	5	1		4	8
Miccosukee	15	1	7	1	13	4	4				1	1	6	20	23	3	52			5	5	1	1	3	8
Pisgah	14		6																						
Springfield	3																								
Union	2																								
Live Oak	146	5	24	1	100	68	123	1	59		1	1	27	80	73	52	232			29		1	7	22	88
Madison	110	1	25	1	56	181	100			1	1	1	27	168	75	90	360	1	1	12	1	5	10	76	342
Mayo	40	1	25	1	32	12	39					1	7	12	25	40	84					1		7	134
Branford	25	8	8	1								1	5	6	10	8	29			3		1		4	8
McCall's Chapel	15		8	1								1	5	6	8	10	29					1		3	6
O'Brien	10		4									1	3	8	5	10	27					1		1	5
Cook's Hammock	6		1																						
Monticello		2	18	1	84	157	151				1	1	22	46	48	65	180		1	2		4	20	39	117
Macedonia																									
Perry	42	3	12	1	75	175	38			30	1	1	22	20	63	41	176	1	1		18	4	6	31	161
Quincy	263	3	45	1	184	76	447				1	1	53	132	144	256	585	1	1	14	15	3	10	100	492
Sopchoppy			4	1	16	6	12					1	9	43	26	22	100			7		1	3	11	23
Crawfordville												1	9	47	21	30	107					1		9	41
Woodville			1									1	5	25	9	10	49			1		1		3	15
Waukulla																									

STATISTICAL TABLE NO. 2—TALLAHASSEE DIST. Cont.

t. Mark																									
lahassee	327	12	114	1	265	245	847				1	1	108	269	417	241	1015		1	51		4	21	102	560
ukeenah	22		3	1	14							1	5	15	20	15	55								
amont	4		5	1	8							1	5	15	12	15	42								
ardis	12		2	1	10																				
Vacissa	14		2	1	8							1	4	12	10	8	30								
llborn	20	2	7	1		20	9					1	6	46	15	25	45			2		1	1	13	43
ine Grove	28	2	2									1	12	45	50	20	127					1	5	2	10
ew Hope	18		1																						
eona	8	1	2									1	3	10	10	5	28			4		1			11
ethlehem	13											1	4		35	10	49			24		1	1		
untsville	9																								
ouston	11		1									1	4	42	20	4	70			19		1			6
st Madison: Aucilla	14	1	3																						
herry Lake	16	1	5	1	9		9					1	8	30	10	15	63								
benezer	4		1																						
irmons	7																								
hilo	20		1																						
reenville	12																								
ocky Springs	17	1	5									1	8	5	7	15	36								
ite Springs	34	1	8	1	30	35	30					1	9	40	12	8	69			2		1		6	47
wift Creek	12		2									1	5	8	12	10	35					1			13
alling Creek	3		1																						
orinth	9		2									1	5	8	10	12	35					1		1	18
ethel	51		6									1	8	47	20	35	110			6		1		4	37
Mt. Tabor	12		2									1	5	9	8	14	36			2		1		1	14
TAL	2413	55	546	36	1410	1836	2418	2	101	42	25	65	686	1837	1800	1559	6347	11	7	284	62	87	106	679	3385
TAL LAST YEAR		67	364	36	1527			3	97	62		65	656				5666		133	58			127	1208	8399
CREASE	2413		182			1836	2418		4		25		30	1837	1800	1559	681	11		226		87			
ECREASE		12			117			1		20									126				21	529	5014

OTE: These figures are for a Conference year of six months.

Statistical Table No. 3—Tallahassee District

Charge and Church	Presiding Elder		Preacher in Charge		District Work		General and Conf. Work		Financial Exhibit—Raised During the Year														
	Apportioned	Paid	Apportioned	Paid	Apportioned	Paid	Assumed	Paid	Golden Cross	Hospitals	Superannuate Endowment	Superannuate Homes	Orphanage	Churches and Parsonages	Insurance Premiums	Incidentals	All Other Purposes	Total Amt. Raised by W. M. Societies	Total Amt. Raised by Brotherhoods	Total Amt. Raised Church Schools	Total	Less Items Reported Twice	Grand Total for Year
Apalachicola	78	78	600	600	12	12	161	161	3				32	65	54	57		363		177	1602	28	1574
Carrabelle	65	65	450	450	6	4	85	85					10	40		15	43	90		55	857	45	812
Chattahoochee	117	120	900	925	10	10	150	156	1				40	417	64	78	100	152		161	2224	40	2184
East Madison: Hinson	9	9	70	70	2		20	20	4				4	39		3				23	172	4	168
Hickory Grove	11	11	85	85	2		20	20					4							13	133	4	129
Lee	18	18	137	137	3	5	30	30	20				11			12		21		57	311	11	300
Pinetta	27	27	208	208	3	5	45	45	3				23	10		9		12		72	414	33	381
Fenholloway	6	6	53	53	1		15	15					4	4		15				20	117		117
Shady Grove	8	8	70	79	2		15	15					4	4		14				19	143		143
Scanlon	7	7	60	64	1	2	15	15					4			16	21			20	149		149
New Hope	3	3	22	22			1	2								3					30		30
Providence	1		12	2			1									2					4		4
New Harmony	4	5	33	30	1	3	15	15								15					68		68
Fort White	17	17	132	125	2	2	36	33	1				4	15		35	28	8		47	315	11	304
Tustenuggee	12	13	88	95	2	1	24	24	1				2	12		2		7		16	173	2	171
York's Chapel	4	4	33	33	1	1	13	15					1	24		1				13	92	1	91
Columbia City	3	3	25	26	1	1	15	16	1				7			1		5		16	76	7	69
Pleasant Grove	5	5	37	39	1	1	8	10					1	10		1				8	75	1	74
Siloam	2	2	18	18			5	5												6	31		31
Greensboro	37	37	300	300	6		70	70					10					8		33	458		458
Hawkins Lane																							
Mt. Pleasant																							
Sycamore	21	21	166	166	3		40	40					9							22	258		258
Glen Julia	8	8	67	67	1		20	20					9							26	130		130
Havana	78	78	600	600	12	12	153	153	3				52			92	152	141		144	1427	52	1375
Hinson	13	13	100	100	7	7	22	22					9	10		6		6		16	189	16	173
New Bethel	13	13	100	100			21	21													134		134
Concord	6	6	50	50			17	2						10							68		68
Midway	6	6	50	50			17	17					4	39		16				28	160	28	132
Gretna				43			17														43		43
Lake Jackson	6	6	50	50			17	17												1	74	1	73
Hosford	20	20	150	150	2	2	45	30	1				4	50				21		32	310		310
Bristol	9	9	75	75	2	2	35	35					2	40				2		8	173		173

STATISTICAL TABLE NO. 3—TALLAHASSEE DIST.—Cont.

Jackson Bluff	8	8	60	60	1	1	35	16												15	100		100
Sumatra	5	5	40	40	1	1	23	12					1	20						24	103		103
Telogia	3	3	20	20	1	1	14	14					1					13		6	58		58
Blue Creek	4	4	35	35	1	1	18	11													51		51
Good Hope	1	1	12	12			7														13		13
Lake Mystic	2	2	12	12			8														14		14
sper	97	97	750	750	15	15	89	89	9		17		21	99	29	193	153	239		102	1813		1813
nnings	27	21	210	162	3	3	35	20	4				10	62	17			11		18	328		328
Spring Hill	5	4	35	32	2	2	15	10													48		48
ake City	156	156	1200	1200	24	24	416	416					87	544	41	240	50	350	178	241	3527	350	3177
on Cir.: Chaires	13	13	100	100	2	2	49	49	4				10	19			13	17		20	247	22	225
Bethel	4	4	30	30	1	1	10	10												5	50		50
Lloyd	10	10	80	80	2	2	43	43					4	8			37			12	196		196
Miccosukee	13	13	100	100	2	2	55	55					5	11			5	8		17	216	12	204
Pisgah	13	13	100	100	2	2	47	47	2				3	5			8				180		180
Springfield																							
Union		1		4				2													7		7
ive Oak	117	117	900	900	18	18	413	293					58	52		269	150	191	70	117	2235	73	2162
adison	130	130	1000	1000	20	20	342	342	5				57	710	110	396	467	281		342	3860	635	3225
ayo	52	52	308	308	6	6	50	50					50	118		87	100	51			822		822
Branford	13	13	100	100	1	1	13	13					6	3		10	49				195		195
O'Brien	3	3	30	30	1	1	11	11					2	8			2	13			70		70
Cook's Hammock				11																	11		11
McCall's Chapel	5	5	62	62	1	1	16	16					2	3		5					94		94
onticello	107	107	825	825	17	17	179	180					41	23	27	148	65	308		176	1917	23	1894
Macedonia																							
erry	156	156	1200	1200	24	24	206	225	4				81	63		146		213		198	2310	31	2279
uincy	211	211	1620	1620	32	32	789	789					97	779		775	187	523		699	5712		5712
opchoppy	29	29	225	225	4	4	45	75					3	40		18	85	35		40	554		554
Crawfordville	17	17	133	133	2	2	25	25					7	103						50	337		337
Woodville	13	13	100	100	2	2	35	23					7	5		5	30			18	203		203
Waukulla	3	3	30	30	1		10	5						50							88		88

STATISTICAL TABLE NO. 3—TALLAHASSEE DIST.—Cont.

Charge and Church	Presiding Elder		Preacher in Charge		District Work		General and Conf. Work		Financial Exhibit—Raised During the Year															
	Apportioned	Paid	Apportioned	Paid	Apportioned	Paid	Assumed	Paid	Golden Cross	Hospitals	Superannuate Endowment	Superannuate Homes	Orphanage	Churches and Parsonages	Insurance Premiums	Incidentals	All Other Purposes	Total Amt. Raised by W. M. Societies	Total Amt. Raised by Brotherhoods	Total Amt. Raised Church Schools	Total	Less Items Reported Twice	Grand Total for Year
St. Marks	3	2	25	16	1		10														18		18
Tallahassee	234	234	1800	1800	36	36	1100	1100	67				370	320	160	531	434	1092		683	6827		6827
Waukeenah	13	13	100	100	2	2	25	25					5	1	15	15					176		176
Lamont	19	13	150	100	3	3	25	14					6	10		10	34				190		190
Sardis	6	6	62	62	1	1	25	15					1	2		5					92		92
Wacissa	6	2	62	19	1	1	25						2			4	23				51		51
Wellborn	28	25	213	178	4	2	20	11	1		8		11	50	17	20		29		91	443		443
Pine Grove	21	15	162	110	2	1	12	3	1		5		2			10				12	159		159
New Hope	6	6	50	50	1	1	5	4			7			50		5	8				131		131
Leona	6	6	50	50	1		6	5			5		3	25		5				11	110		110
Bethlehem	3	2	25	25	1	1	1							5		5					38		38
Huntsville	3	3	25	25	1		1							5							33		33
Houston	3	3	25	25	1	1	5	5			5					5	25			6	75		75
W. Madison: Aucilla	13	13	100	100	2		15	13					5			9					140		140
Cherry Lake	13	13	100	100	2	3	15	21					10		9			9		15	180		180
Ebenezer	3	3	20	20	1		5	5													28		28
Greenville	9	9	75	75	2								11								95		95
Sirmons	2	2	18	14																	16		16
Shiloh	6	3	42	28	1																31		31
Rocky Springs	13	11	100	89	2		8	8						121	2					3	234		234
White Springs	39	39	300	300	5	5	68	68					5	60		47	80	65		53	722	57	665
Swift Creek	4	4	30	30	1	1	13	13					2			13				13	76		76
Falling Creek	3	3	22	22	1	1	13	13												14	53		53
Corinth	4	4	33	33	1	1	14	14					3			18				15	88		88
Bethel	16	16	125	125	2	2	30	30					8			37				37	255		255
Mt. Tabor	5	5	40	40	1	1	17	17					2			14				14	93		93
TOTAL	2212	2284	17812	17629	345	318	5604	5334	135		47		1249	4163	545	3438	2349	4284	248	4100	46123	1487	44636
TOTAL LAST YEAR	4635	4396	35707	34105	646	442	17439	7952	174		144		2442	12182	1077	11833		9338	2024	9734	98179	4021	94158
INCREASE																							
DECREASE																							

NOTE: These figures are for a Conference year of six months.

Statistical Table No. 1—Tampa District

	Membership									Church Property								Insurance				
HARGE AND CHURCH	Members Reported Last Year	Local Preachers	Additions on Profession of Faith	Additions by Certificate and Otherwise	Removals	Present Total Mem-'ship incl. Lo. Pr's.	No. Licensed to Preach	Infants Baptized	Adults Baptized	No. Congregations in Charge	No. Church Bldgs.	Value	Indebtedness	No. of Parsonages	Value	Indebtedness	Value of Other Church Property	Insurance Carried	Churches Damaged or Destroyed	Parsonages Damaged or Destroyed	Amount of Damage	Loss Collected
arwater: Belmont Prk.	107	1	3	7		118		1		1	1	5000			1650							
Anona	36		7			44			4	1	1	1000										
First Church	664	1	9	6	7	672		4	3	1	1	85000	2000				5000	31800				
Central																						
nedin	100		2	5	1	106		3		1	1	5000		1	2500			2000				
Palm Harbor	72				3	69				1	1	10000		1	4000			1000				
Curlew	56	1		1	6	52				1	1	2000										
rgo	270		11		4	277		1	6	1	1	20000		1	8000			13000				
w Port Richey	46		3	4	4	49		1	3	1	1	4000		1	2000							
Elfers	46	1			4	42				1	1	5000										
Hudson	18				1	17				1	1	1000										
Keystone	40					40				1	1	2000						1000				
Odessa	31		12	7	3	47			8	1												
fety Harbor	120	1		2	10	112				1	1	37000		1	3500			2000				
Friendship	65					65				1	1	2000										
mingle	96			6	4	98				1	1	5000		1	4500			4000				
Petersburg: Child's Prk.	143		4	16	74	89		4	2	1	1	7500						3500				
First Church	966	1	47	31	10	1034		8	23	1	1	600000	82454	1	9000	7500		92500				
Northside										1	1											
Clearview	17			1		18				1	1	3000										
Pasadena	89		12	9	8	102		4	3	1	1	18000						4000				
Trinity	113		2	3	7	111		2		1	1	12500	7500					6000				
Gulfport	43				3	46				1	1	4000		1	4000	320		1000				

STATISTICAL TABLE NO. 1—TAMPA DIST.—Cont.

CHARGE AND CHURCH	Membership									Church Property								Insurance				
	Members Reported Last Year	Local Preachers	Additions on Profession of Faith	Additions by Certificate and Otherwise	Removals	Present Total Membership incl. Lo. Pr's.	No. Licensed to Preach	Infants Baptized	Adults Baptized	No. Congregations in Charge	No. Church Bldgs.	Value	Indebtedness	No. of Parsonages	Value	Indebtedness	Value of Other Church Property	Insurance Carried	Churches Damaged or Destroyed	Parsonages Damaged or Destroyed	Amount of Damage	Loss Collected
Tampa: Edgewood	116	2	3	2	1	120		2	1	1	1	2500		1	3000	90		3000				
Hillsboro	69		2	2	1	72				1	1	1500						1000				
Eighth Avenue	104		15	5	6	118		2	9	1	1	3000						1000				
Uceta	38		6	6	1	49		5	3	1	1	2000	5000	1	3000			1000				
First Church	853	2	15	33	20	881		10	5	1	1	100000		1	6000			17000				
Highland Avenue	407	2	13	9	47	382		8	13	1	1	10000		1	3500			6000				
Hyde Park	1214	3	24	20	200	1061		10	2	1	1	75000	30000	1	5000			60000				
Interbay	83			2	31	54				1	1	2500						1000				
Belmont Heights	79			4	3	80				1	1	4000			360			500				
Nebraska Avenue	300	1	9	15	23	301	1	5	7	1	1	26000		1	7000	525		7000				
Port Tampa	67		4	2	1	72		6	3	1	1	3000		1	1500		500	2500				
Bayshore	73		7	12	4	88				1	1	5000		1	3500			4800				
Sarah Spencer Memorial	185	1	11	22	8	210		5	6	1	1	3500		1	3500	250	2000	3000				
Oak Grove	108		8	4	7	113		2	7	1	1	5000					5000	2500				
Seminole Heights	1001	1	20	45	30	1036		10	12	1	1	135000	90000	1	5000			60000				
Tampa Heights	1019	1	47	46	66	1046		10	20	1	1	150000	100000	1	10000			38000				
Trinity	300		20	10	13	317		4	4	1	1	32000	17500	1	8000	7500		10000				
Tarpon Springs	201		5	2	45	163		6	4	1	2	30000		1	4000		1000	1500				
TOTAL	9355	19	321	339	656	9371	1	113	143	40	40	1419000	334454	21	102510	16185	13500	381600				
TOTAL LAST YEAR	8911	15	432	628	595	9426	3	141	266	39	39	1377200	343496	21	97800	15250	24600	389450				
INCREASE	444	4			57					1	1	41800			4710	935						
DECREASE			111	298		51	2	28	118				9042				11100	7850				

NOTE: These figures are for a Conference year of six months.

Statistical Table No. 2—Tampa District

	Christian Literature			Woman's Work				Lay Activities			Local Church Schools															
CHARGE AND CHURCH	Number Methodist Families	Subscribers General Organ	Subscribers Conference Organ	No. of Societies	Members	Raised for Local Work	Amount to Conference Treas.	No. Wesley Brotherhoods	Members	No. in Fellowship of Stewardship	Loc. Ch. Boards of Christian Education	Number of Church Schools	Officers and Teachers	Scholars in Children's Division	Scholars in Y. P. Division	Scholars in Adult Division	Total Enrollment Incl. Off. & Teach.	Ch. Having Week-Day Meetings With Children	Churches Having Vacation Schools	No. Scholars Joining Church	No. Taking Training Courses	No. Adult Classes	Raised on Church School Day	Raised for Missions	Raised for all Other Purposes
rwater: Belmont	30	1	11	1	21	6	60	1	16	15	1	1	20	65	20	22	107	1	1		6	1	5	21	126
nona	12											1	8	20	20	10	50			3		1	4	10	10
rst Church	225	8	50	1	245	519					1	1	52	135	146	176	509	1	1	9	14	5	12	99	476
entral																									
edin	32		4	1	31	88	15				1	1	12	57	37	25	131	1	1		14	3	6	25	107
alm Harbor	37		6	1	16	10	5				1	1	12	33	27	31	103		1		1	3	4	21	52
urlew	20		5									1	7				75					1	2	11	23
go	82	2	34	1	32	7	28					1	25	85	78	79	267	1		11		4	3	45	209
Port Richey	20	1	2	1	8	17	18					1	9	15	30	25	79		1	5	8	2	2	12	53
lfers	10		1	1	12	4				1		1	5	8	10	8	31				3	1		3	11
udson	5											1	3	8	2	5	18					1			3
eystone	12	1	1									1	5	13	7	10	35					1		4	18
dessa	10		1	1	10	3	50					1	7	20	22	11	60			12		1			15
ety Harbor	60	1	8	1	12	54	18				1	1	8	27	22	12	69	1				1	2	13	59
riendship	29		3								1	1	9	31	27	10	77					1	3	19	39
inole	30	1	10	1	21	103	34				1	1	14	31	29	53	127	1			5	3	4	12	125
Petersburg: Childs Park	40	1	13	1	21	136	12				1	1	16	62	57	32	167		1	3	9	3	4	8	155
irst Church	484	24	24	1	221	837	352				1	1	77	355	127	402	961		1	52		7	25	105	636
orth Side																									
learview		4										1	5	36	14	10	65					1	1	7	8
asadena		1	14	1	16	302					1	1	12	52	17	31	121	1		5		1	3	21	91
rinity	30		3	1	16	20					1	1	13	50	30	26	119		1			1	4	25	70
ulfport	10		2									1	6	20	6	6	38							4	20

STATISTICAL TABLE NO. 2—TAMPA DIST. Cont.

CHARGE AND CHURCH	Christian Literature			Woman's Work				Lay Activities			Local Church Schools														
	Number Methodist Families	Subscribers General Organ	Subscribers Conference Organ	No. of Societies	Members	Raised for Local Work	Amount to Conference Treas.	No. Wesley Brotherhoods	Members	No. in Fellowship of Stewardship	Loc. Ch. Boards of Christian Education	Number of Church Schools	Officers and Teachers	Scholars in Children's Division	Scholars in Y. P. Division	Scholars in Adult Division	Total Enrollment Incl. Off. & Teach.	Ch. Having Week-Day Meetings With Children	Churches Having Vacation Schools	No. Scholars Joining Church	No. Taking Training Courses	No. Adult Classes	Raised on Church School Day	Raised for Missions	Raised for all Other Purposes
Tampa: Edgewood	40	1	10	1	17	31	23				1	1	15	58	55	31	159		1	2	9	2	2	19	44
Hillsboro	25		6	1	12	14	20					1	11	41	23	19	94		1	2	11	1	4	10	109
Eighth Avenue		1	6	1	11	100						1	9	30	20	5	64			18			81	5	33
Uceta		1	4									1	9				61			5			1	7	29
First Church	302	9	27	1	139	93	273				1	1	31	82	67	150	330	1		14		4	10	56	223
Highland Avenue	167	1	13	1	45	58	63				1	1	38	125	65	135	385		1	7		4	6	40	267
Hyde Park	300	18	6	1	250	296	436				1	1	60	291	171	206	668		1	22		4	45	160	394
Interbay	11		1	1	7		15					1	9	34	32	10	85		1			1			
Belmont Heights	16		3	1	11	19	9					1	10	45	15	15	85		1			1	2		
Nebraska Avenue	120	1	15	1	56	96	59				1	1	35	100	50	46	245			6		4	3	44	286
Port Tampa	35	1	3	1	11	47	18					1	6	20	12	10	48			3		1			50
Bayshore	40	1	2	1	25	45	28					1	10	24	18	12	66		1	6		1		7	38
Sarah Spencer Memorial	87	1	5	1	38	62	52				1	1	16	82	69	32	183			21		3	3	19	80
Oak Grove	48	1	4	1	28	9	9				1	1	16	80	50	40	170			12		3	7	25	94
Seminole Heights	440	2	56	1	85	58	150				1	1	75	375	200	255	830			18		7	19	125	860
Tampa Heights	450	10	450	1	94	167	173	1	40	75	1	1	52	194	155	304	709		1	25		8	16	76	547
Trinity		5	12	1	29	58	80				1	1	34	100	75	75	284	1	1	21		3	5	3	40
Tarpon Springs	54	3	7	1	29	84	50				1	1	14	45	39	39	137			4	1	3	3	21	69
TOTAL	3313	101	822	31	1569	3343	2050	2	56	91	22	39	775	2849	1844	2268	7812	9	17	286	81	92	291	1082	5469
TOTAL LAST YEAR		115	415	32	1577			2	24	137		40	804				7111			347	362		239	1713	10451
INCREASE	3313		407			3343	2050		32		22			2889	1844	2268	741	9	17			92			
DECREASE		14		1	8					46		1	29							61	281		52	631	4982

NOTE: These figures are for a Conference year of six months.

Statistical Table No. 3—Tampa District

	Presiding Elder		Preacher in Charge		District Work		General and Conf. Work		Financial Exhibit—Raised During the Year															
rge and Church	Apportioned	Paid	Apportioned	Paid	Apportioned	Paid	Assumed	Paid	Golden Cross	Hospitals	Superannuate Endowment	Superannuate Homes	Orphanage	Churches and Parsonages	Insurance Premiums	Incidentals	All Other Purposes	Total Amt. Raised by W. M. Societies	Total Amt. Raised by Brotherhoods	Total Amt. Raised Church Schools	Total	Less Items Reported Twice	Grand Total for Year
rwater: Belmont	25	25	250	264	2	3	65	65	11		2		18	168	8	25	125	106	2	174	996		996
nona	5	3	50	25	1		32	15					4			40	15			24	126		126
irst Church	150	150	1500	1500	15	15	729	729					57	180	143	694	75	519		587	4649	187	4462
entral																							
edin	30	30	300	300	3	3	101	101					32	120	14		48	103		138	889	35	854
alm Harbor	30	30	300	300	3	3	100	100					38		9		87	15		77	659		659
urlew	10	10	100	100	1	1	31	21					16							36	184		184
go	75	75	750	750	8	8	330	330	5				45	55	86	88		35		257	1734	63	1671
v Port Richey	11	12	112	113	1	1	52	6					12	21		12	14	35		67	293	29	264
lfers	10	9	100	90	1		50	6					10	3		8	4	7		14	151	10	141
ludson	2	1	25	18	0		17	2								3	2			5	31		31
Keystone	7	7	75	75	1		40	40					27	2		6	32			22	211	27	184
Odessa	2	2	25	25	0		23						1			6	15	53		15	117	1	116
ety Harbor	30	28	300	278	3	3	139	139					22	45	15	14	12	72		74	702	47	655
riendship	15	11	150	110	1	2	73	49					15			8	23			61	279	18	261
inole	65	65	650	650	7	6	211	211	6				30	265		13		137		141	1524	162	1362
Petersburg																							
hild's Park	75	75	750	750	8		260	83					20	70	22	70	120	148		167	1525	125	1400
irst Church	250	250	2500	2500	25	25	1148	1148					128	9226	501	4713		1189		766	20446	128	20317
Northside	15	15	150	109	1	1	23	22						90							237		237
Clearview	5	5	50	50	1		15	10					9				15			31	120	34	86
asadena	75	75	750	750	8	7	231	231					26	669	65	371		577		163	2934	64	2870
rinity	30	30	300	300	3	3	124	92	1				28	40	41	49	50	26		99	759		759
Gulfport	15	11	150	113	1	1	59	10					4	88	5	11	5			24	272		272

STATISTICAL TABLE NO. 3—TAMPA DIST.—Cont.

Charge and Church	Presiding Elder		Preacher in Charge		District Work		General and Conf. Work		Financial Exhibit—Raised During the Year														
	Apportioned	Paid	Apportioned	Paid	Apportioned	Paid	Assumed	Paid	Golden Cross	Hospitals	Superannuate Endowment	Superannuate Homes	Orphanage	Churches and Parsonages	Insurance Premiums	Incidentals	All Other Purposes	Total Amt. Raised by W. M. Societies	Total Amt. Raised by Brotherhoods	Total Amt. Raised Church Schools	Total	Less Items Reported Twice	Grand Total for Year
Tampa: Edgewood	45	45	450	450	4		125	125					30	63		40	32	54		65	904		904
Hillsboro	15	15	150	150	2	1	55	55					21	70	11	8	19	34		123	507		507
Eighth Avenue	25	25	250	250	2	1	117	63					4			30	40	100		44	557	24	533
Uceta	9	9	90	97	1	1	42	43					11				35			37	233	19	214
First Church	150	150	1500	1500	15	15	832	832					56	29	19	899	167	361		382	4410	56	4354
Highland Avenue	91	91	910	910	9	9	200	200	2				44	337	29	248		121		313	2304	103	2201
Hyde Park	225	225	2250	2250	22		1223	750					344	2022	150	1059	434	732		600	8566		8566
Interbay	25	20	250	210	3	2	50	25					36		10	7	68	15		87	480		480
Belmont Heights	10	8	100	85	1	1	25	16					5	1800	11	8		28		45	2007	7	2000
Nebraska Avenue	90	90	900	900	9		278	278	6				37	100	93	112	32	155		333	2136	87	2049
Port Tampa	21	15	210	185	2	2	78	78					13	7	25	38		65		50	478	15	463
Bayshore	25	25	250	283	3	3	104	104					6	267	29	19		73		45	854		854
Sarah Spencer Mem.	44	44	440	440	4	4	209	56					14	250	20	17	25	114		102	1086	31	1055
Oak Grove	26	26	260	260	3	3	123	123					16	24		26	24	18		126	646	24	622
Seminole Heights	135	150	1350	1500	13	15	857	857					133	1851		141	605	208		1004	6464	430	6034
Tampa Heights	125	125	1250	1250	12	13	873	873					89	2021	130	931	212	340	25	726	6735		6735
Trinity	90	90	900	900	9		250	250					21	821		370	133	138		415	3138	245	2893
Tarpon Springs	60	60	600	600	6	6	255	255					27	100	16	60		134		120	1378		1378
TOTAL	2143	2132	21447	21390	214	158	9565	8393	31		2		1449	20804	1452	10144	2468	5712	27	7559	81721	1971	79750
TOTAL LAST YEAR	4215	3886	42160	39269	109	85	20804	13018	38				2503	29293	1922	21075		10277	289	13162	138625	2653	135972
INCREASE					105	73					2						2468						
DECREASE	2072	1754	20713	17879			11239	4625	7				1054	8489	470	10931		4565	262	5603	56904	682	56222

NOTE: These figures are for a Conference year of six months.

Statistical Table No. 1—Recapitulation

	Membership									Church Property								Insurance			
HARGE AND CHURCH	Members Reported Last Year	Local Preachers	Additions on Profession of Faith	Additions by Certificate and Otherwise	Removals	Present Total Membership, incl. Lo. Pr's.	No. Licensed to Preach	Infants Baptized	Adults Baptized	No. Congregations in Charge	No. Church Bldgs.	Value	Indebtedness	No. of Parsonages	Value	Indebtedness	Value of Other Church Property	Insurance Carried	Churches Damaged or Destroyed	Parsonages Damaged or Destroyed	Amount of Damage	Loss Collected
adenton	6649	22	175	164	149	6988	0	49	95	45	47	670230	68804	24	90300	6054	15625	207300				
inesville	8250	10	148	274	478	8222	0	68	85	80	85	569000	19522	29	116000	5400	38100	124758				
cksonville	7044	15	265	347	432	7224	0	80	122	35	34	594300	109756	20	73000	5396	27950	266450				
keland	6840	20	239	246	240	7085	4	57	112	39	48	410500	66098	26	107750	8305	11700	202200				
ami	6844	17	386	493	501	7194	0	136	149	42	33	767600	229840	24	93300	5240	15000	138100				
lando	6964	17	297	331	316	7280	2	77	152	46	47	723200	80340	21	98900	12350	9900	234600				
llahassee	8587	9	308	348	287	8953	3	74	182	91	83	489300	21865	30	93925	900	22250	151150	1		46	46
mpa	9355	19	321	339	652	9375	1	113	148	42	40	1419000	334454	21	102510	16185	13500	381600				
OTAL	60553	129	2140	2542	3055	62321	10	654	1045	420	417	5643130	930679	195	775685	59830	154025	1706158	1		46	46
OTAL LAST YEAR	60113	120	2713	3946	4169	60767	13	1538	801		422	5504400	1033976	197	790175	82064	181805	1742650	3	6	1336	1330
ICREASE																						
ECREASE																						

NOTE: These figures are for a Conference year of six months.

Statistical Table No. 2—Recapitulation

CHARGE AND CHURCH	Christian Literature			Woman's Work				Lay Activities			Local Church Schools															
	Number Methodist Families	Subscribers General Organ	Subscribers Conference Organ	No. of Societies	Members	Raised for Local Work	Amount to Conference Treas.	No. Wesley Brotherhoods	Members	No. in Fellowship of Stewardship	Loc. Ch. Boards of Christian Education	Number of Church Schools	Officers and Teachers	Scholars in Children's Division	Scholars in Y. P. Division	Scholars in Adult Division	Total Enrollment Incl. Off. & Teach.	Ch. Having Week-Day Meetings With Children	Churches Having Vacation Schools	No. Scholars Joining Church	No. Taking Training Courses	No. Adult Classes	Raised on Church School Day	Raised for Missions	Raised for all Other Purposes
Bradenton	1572	61	553	33	1402	2813	1818	1	30	115	22	46	648	1840	1296	2209	6568	7	9	138	44	76	191	830	4889
Gainesville	1614	87	547	45	1288	4166	1603	0	0	52	33	67	675	1913	1444	1571	6195	6	10	114	52	83	117	695	3975
Jacksonville	2891	64	393	28	1532	5238	3367	3	188	94	26	32	623	2156	1349	1747	5875	7	9	216	161	65	183	1200	6573
Lakeland	1650	77	524	29	1328	2230	2348	2	55	63	30	38	651	1346	1204	1473	5595	5	12	202	34	76	140	741	4491
Miami	2846	131	571	31	1472	4113	2745	1	40	200	30	35	725	2642	1474	1545	6943	5	11	302	96	71	200	1268	6039
Orlando	1419	63	437	30	1492	3558	2652	3	80	189	24	39	655	2051	1278	2286	6991	9	16	239	67	89	191	803	5963
Tallahassee	2413	55	546	36	1410	1836	2418	2	101	42	25	65	686	1837	1800	1559	6347	11	7	284	62	87	106	679	3385
Tampa	3313	101	822	31	1569	3343	2050	2	56	91	22	39	775	2889	1844	2268	7852	9	17	286	81	92	291	1082	5469
TOTAL	17718	639	4393	263	11493	27297	19001	14	550	846	212	361	5838	16674	11689	14658	52366	59	91	1781	597	639	1419	7298	40784
TOTAL LAST YEAR		603	2969	262	11694			17	576	175		360	5574				49852			2048	1289		1298	11641	70186
INCREASE																									
DECREASE																									

NOTE: These figures are for a Conference year of six months.

Statistical Table No. 3—Recapitulation

Charge and Church	Presiding Elder		Preacher in Charge		District Work		General and Conf. Work		Financial Exhibit—Raised During the Year															
	Apportioned	Paid	Apportioned	Paid	Apportioned	Paid	Assumed	Paid	Golden Cross	Hospitals	Superannuate Endowment	Superannuate Homes	Orphanage	Churches and Parsonages	Insurance Premiums	Incidentals	All Other Purposes	Total Amt. Raised by W. M. Societies	Total Amt. Raised by Brotherhoods	Total Amt. Raised Church Schools	Total	Less Items Reported Twice	Grand Total for Year
Bradenton	1848	1788	15119	14563	220	208	6074	5699	84	.....	36	1	1430	5967	913	4801	8375	4670	20	5900	54454	1742	52712
Gainesville	2267	2166	18322	17975	303	254	6240	6183	43	.....	.....	3	1470	15784	667	2679	2147	5903	.....	5026	60297	2531	57766
Jacksonville	2211	2174	18828	18597	400	316	7027	7323	55	.....	5	.....	1189	7340	1222	3632	6185	8704	223	7754	64719	1938	62781
Lakeland	2142	2103	17830	17572	389	332	7533	7017	54	.....	17	2	1633	8949	628	5443	2052	4578	55	5372	55738	1688	54050
Miami	2539	2543	20290	20473	812	812	8625	8628	127	.....	74	1	2278	21972	1077	7952	4923	6858	15	7511	85232	2494	82738
Orlando	2057	2060	18806	18830	552	529	6259	6164	55	.....	103	1	1663	22295	1077	4689	6930	6210	39	6957	77601	3435	74166
Tallahassee	2212	2284	17812	17629	345	318	5604	5334	135	.....	47	1	1249	4163	545	3438	2349	4284	248	4100	46123	1487	44636
Tampa	2143	2132	21447	21390	214	158	9565	8393	31	.....	2	4	1449	20804	1452	10144	2468	5712	27	7559	81721	1971	79750
TOTAL	17419	17250	148454	147029	3205	2927	56927	54741	584	.....	284	13	12361	107274	7581	42778	35429	46919	627	50179	525885	17286	508599
TOTAL LAST YEAR	34113	32585	289474	279071	5277	3791	140064	78405	1343	.....	482	.....	22568	132458	11357	119698	.....	80255	3399	88878	873756	33162	846349
INCREASE																							
DECREASE																							

NOTE: These figures are for a Conference year of six months.

Statistical Table No. 4, Superannuate Endowment

BRADENTON DISTRICT

	Adjusted Quota	Paid on Adjusted Quota	Paid by Spec. Collect.	Balance to Pay
Arcadia	$ 200.00	$ 200.00	$	$
Bowling Green	866.92	190.65		676.27
Brandon	40.00			40.00
Fort Meade	200.00	50.00		150.00
Edgewood	100.00	21.06		78.94
Ft. Myers-Grand Ave.	50.00	15.50		34.50
La Belle	100.00	24.26		75.74
Manatee	275.70	48.30		227.40
Miakka Mission	36.00	8.00		28.00
Nocatee	200.00	3.00		197.00
Oneco Mission-Terre Ceia	100.50			100.50
Palmetto	220.00	125.21		94.79
Plant City	483.14	362.37		120.77
Parrish & Ellenton	445.00			445.00
Punta Gorda-First	100.00	29.57		70.43
Seffner	120.00	86.00		34.00
Wauchula	100.00	64.00		36.00
Zolfo	200.00	25.47		174.53
TOTALS	$ 3837.26	$ 1253.39		$ 2583.87

GAINESVILLE DISTRICT

Alachua	$ 233.40	$ 4.00	$	$ 229.40
Bushnell	759.00	3.00		756.00
Coleman	600.00			600.00
Citra	780.30	25.00		755.30
Cross City	50.00			50.00
Dunellon	566.00	15.00		551.00
Hawthorne	472.50	25.00		447.50
High Springs	50.00			50.00
Inverness	800.00			800.00
Lake Butler	318.50	3.50		315.00
Lady Lake	401.00	5.00		396.00
Leesburg	526.00	74.50		451.50
Melrose	50.00	50.00		
Micanopy-Archer	158.35			158.35
Palatka-St. James	171.36			171.36
Reddick	541.00			541.00
Tavares	400.00	19.00		381.00
Waldo	213.00	1.00		212.00
Webster & Center Hill	600.00			600.00
Wildwood	590.12	3.00		587.12
Williston	376.50	26.00		350.50
TOTALS	$ 8657.03	$ 254.00	$	$ 8403.03

JACKSONVILLE DISTRICT

Baldwin	$ 224.00	$	$	$ 224.00
Callahan	300.00	94.05		205.95
Dinsmore & Hilliard	26.00	3.00		23.00
Green Cove Springs	100.00			100.00
Hastings & E. Palatka	200.00			200.00
Inman	97.55			97.55
Anderson Memorial	200.00	30.00		170.00
Jacksonville-Epworth	100.00	25.00		75.00
South Jacksonville	250.00			250.00
Jacksonville, Main St.	100.00	4.00		96.00
Murray Hill	200.00	4.35		195.65
Ortega	200.00	10.00		190.00
Springfield	150.00			150.00
Wesley Memorial	200.00			200.00
McClenny	103.00	11.50		91.50
St. Augustine Parrish	200.00	18.78		181.22
Starke	303.91			303.91
TOTALS	$ 2954.46	$ 200.68	$	$ 2753.78

Statistical Table No. 4, Superannuate Endowment

LAKELAND DISTRICT

	Adjusted Quota	Paid on Adjusted Quota	Paid by Spec. Collect.	Balance to Pay
Auburndale	$ 400.00	$	$	$ 400.00
Avon Park	371.46	177.97		193.49
Bartow	698.91	208.30		490.61
Brooksville	400.00			400.00
Clermont	229.00			229.00
Dade City	798.50	16.70		781.80
Frostproof	200.00	6.46		193.54
Groveland	498.37	20.45		477.92
Haines City	200.00	200.00		
Homeland	200.00	147.26		52.74
Kathleen	107.50	33.35		74.15
Lake Alfred	75.00			75.00
Lake Placid & De Soto City	333.00	66.80		266.20
Lakeland-College Hgts	400.00	146.85		253.15
Lakeland-First Church	250.13	250.13		
Moore Haven	100.00	40.11		59.89
Mulberry	100.00	25.50		74.50
Richland	200.00			200.00
Trilby & Lacoochee	800.00	30.00		770.00
TOTALS	$ 6361.87	$ 1369.88	$	$ 4991.99

MIAMI DISTRICT

Boynton	$ 200.00	$ 15.80	$	$ 184.20
Dania	100.00	2.43		97.57
Delray	400.00	55.00		345.00
Ft. Lauderdale	200.00	18.00		182.00
Homestead	384.90	84.19		300.71
Key West-First	200.00	10.00		190.00
Key West-Fleming St.	300.00	40.60		259.40
Key West-Ley Memorial	100.00	5.00		95.00
Matecumbe	40.00			40.00
Grace	890.00	15.00		875.00
Highland Park	128.35	15.00		113.35
Holleman Park	73.50			73.50
Riverside	854.00	277.00		577.00
Miami-Tarboux Memorial	80.00	12.00		68.00
Miami-Trinity	1462.50	28.04		1434.46
Stuart	300.00	94.15		205.85
Pahokee	500.00	125.00		375.00
Pompano	66.00	42.00		24.00
Silver Palm & Perrine	140.00	9.14		130.86
TOTALS	$ 6419.25	$ 848.35	$	$ 5570.90

ORLANDO DISTRICT

Crescent City	$ 100.00	$	$	$ 100.00
Daytona Beach	266.00	9.00		257.00
Deland	1068.59	2.60		1065.99
Fort Pierce	945.33			945.33
Kissimmee	200.00	80.00		120.00
New Smyrna	1000.00	10.00		990.00
Orlando-Broadway	305.40			305.40
Pine Castle & Laughman	270.10	82.35		187.75
Reeves Memorial	73.00	8.00		65.00
Sanford	1618.00			1618.00
SevillePierson	600.00			600.00
Zellwood	180.80	32.00		148.80
Apopka			10.00	
Orlando-Angebilt & Ocoee			10.00	
Orlando-First			50.00	
Oviedo			10.00	
Sebastian			15.00	
Vero Beach			5.00	
TOTALS	$ 6627.22	$ 223.95	$ 100.00	$ 6403.27

Statistical Table No. 4, Superannuate Endowment

TALLAHASSEE DISTRICT

	Adjusted Quota	Paid on Adjusted Quota	Paid by Spec. Collect.	Balance to Pay
Apalachicola	$ 300.00	$ 37.05	$	$ 262.95
Carrabelle	100.00			100.00
Chattahoochee	200.00	68.70		131.30
East Madison	400.00	34.00		366.00
Fenholloway	100.00	7.50		92.50
Ft. White	237.00			237.00
Greensboro	200.00	9.00		191.00
Havana	240.00	11.50		228.50
Hinson	200.00			200.00
Hosford Mission	100.00	22.60		77.40
Jasper	801.30	5.00		796.30
Lake City	400.00			400.00
Leon	260.00			260.00
Live Oak	500.00	250.00		250.00
Mayo	200.00	16.38		183.62
Monticello	400.00	47.50		352.50
Perry	200.00	50.00		150.00
Quincy	1329.68	277.50		1052.18
Sopchoppy	375.00	5.16		369.84
Waukeenah	250.00	19.44		230.56
West Madison	200.00	16.00		184.00
White Springs	180.00	21.10		158.90
Wellborn			11.50	
TOTALS	$ 7172.98	$ 898.43	$ 11.50	$ 6274.55

TAMPA DISTRICT

Clearwater-First	$ 129.12	$		129.12
Largo	612.50	50.26		562.24
Palm Harbor	511.10	3.10		508.00
Safety Harbor	752.00	10.65		741.35
Seminole	376.73			376.73
Gulf Port & Child's Park	109.85	8.50		101.35
St. Petersburg-Northside	38.62			38.62
Bayshore	79.29			79.29
Eighth Ave.	100.00	15.00		85.00
Highland	200.00	107.70		92.30
Nebraska Ave.	200.00			200.00
Port Tampa & Interbay	165.50			165.50
Seminole Heights	272.18			272.18
Tampa Heights	979.00			979.00
Tarpon Springs	448.00	4.06		443.94
TOTALS	$ 4973.89	$ 199.27	$	$ 4774.62

RECAPITULATION

Bradenton	$ 3837.26	$ 1253.39	$	$ 2583.87
Gainesville	8657.03	254.00		8403.03
Jacksonville	2954.46	200.68		2753.78
Lakeland	6361.87	1369.88		4991.99
Miami	6419.25	848.35		5570.90
Orlando	6627.22	223.95	100.00	6403.27
Tallahassee	7172.98	898.43	11.50	6274.55
Tampa	4973.89	199.27		4774.62
TOTALS	$ 47003.96	$ 5247.95	$ 111.50	$ 41756.01

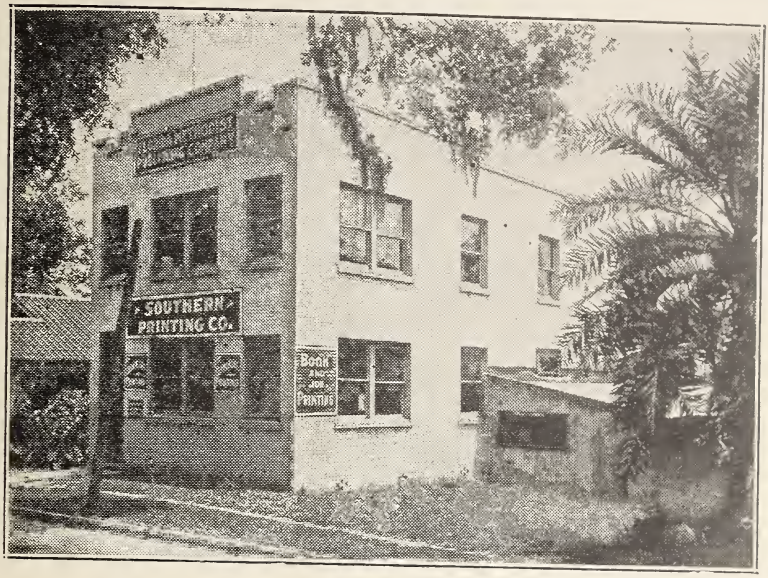

Send Your Job Printing

to the

Southern Printing Company

Printing Dept. of Fla. Methodist Pub. Co.

209 E. LIME ST., LAKELAND, FLA.

We can Save You Money

and at the same time you will be helping your own Methodist Publishing House.

LET US QUOTE YOU ON ANYTHING IN THE PRINTING LINE BEFORE YOU PLACE YOUR ORDER.

MAIL ORDERS GIVEN SPECIAL ATTENTION

NOW IN OUR TWENTIETH YEAR
IN LAKELAND, FLORIDA

Books of Spiritual Enrichment

TOWARD THE SUNRISING

DR. B. H. BRUNER There is spiritual enrichment on almost every page of this new book. Dr. Bruner avails himself of the great characters which loom large on the broad canvas of Biblical history. He pictures the victories which came to many of them with the morning of life, and the spiritual desolation of those who reached "sunset" with talents unused or misspent. **Toward the Sunrising** is a book for the home, the class, the teacher, the preacher! **$1.50**

FAITH THAT PROPELS

G. RAY JORDAN One of the outstanding young Southern Methodist preachers has written the fifteen inspirational chapters which comprise this new book. He calls upon all of us to be Christlike in character and deed, to have a religion that lifts, and to put into everyday life the joy of our Christian faith. A few of the themes which the author handles so well: "Why Be Good?" "Religion—A Load or a Lift?" "Is There a Moral Standard?" "Character or Chaos!" "Making Religion Real!" **$1.50**

THE BELOVED PHYSICIAN OF TEHERAN

ISAAC MALEK YONAN A book that has surprised and delighted readers everywhere. The story of a life that counts as much for Christ today in Persia as Grenfell's in Labrador and Schweitzer's in Africa. Dr. Janet Miller says, "Dr. Sa'eed is the most interesting man I met in Persia." **$1.00**

WHEN SORROW COMES

MYRON LEE PONTIUS Members of families bereaved of loved ones will cherish this gift. "I have **When Sorrow Comes.** It is beautifully done. A gracious, comforting, and altogether Christian approach to that inevitable experience, death in the home."—Dr. Edgar Dewitt Jones. **75 cents**

A Way of Life

By Sir William Osler

This intensely interesting book tells how to deal with the haunting ghosts of apparent failure, and to transform them into realities of success. **$1.00**

You Can Master Life

By James Gordon Gilkey

Essays in the technique of achievement. Discusses personal, everyday problems and points the way in difficulties which to many of us seem baffling. **$1.75**

METHODIST PUBLISHING HOUSE
(COKESBURY PRESS)
WHITMORE & SMITH, Agents
NASHVILLE, TENN. • DALLAS, TEXAS • RICHMOND, VA.
ORDER FROM NEAREST HOUSE

INDEX

	Page
Alphabetical Roll and Directory	11
Appointments	44
Appropriations, Board of Missions	68
Boards, Quadrennial	3
Boards of Trustees	4
Certificate of Ordination	39
Changes in District Boundaries	47
Changes in Charge Boundaries	47
Chronological Roll	6
Committees:	
Of Examination	4
Of One Year	5
On General Indebtedness	36
Quadrennial	4
Condensed Minutes	40
Directory: Conference Officials	2
Directory Conference Members	11
General Superintendents of Church Schools	19
Journal	27
Lay Delegates	16
Legal Conference Officers	2
Local Preachers, Deacons and Elders	17
Memoirs	48
Officers, Boards and Committees	2-5
Preachers on Trial	10
Reports:	
Advocate Board	74
Bible Board	71
Board of Finance	60
Christian Education	70
Christian Literature	72
Church Extension	69
Commission on Budget	59

Conference Treasurer 72
District Conference Records 77
Florida Conference Brotherhood 76
Lay Activities 77
Missions 66
Orphanage Board 73
Sabbath Observance 77
Trustees of Preachers' Relief Fund 75

Resolutions:
Missions 35
Thanks 38

Roll of the Honored Dead 24
Sessions of Florida Conference 53
Standing Rules of the Conference 55
Statistical Tables 81
Statistics (Condensed Minutes) 41
Supplies 16
Superannuate Endowment Statistics 130
Superannuates and Widows, Appropriations 64
Woman's Missionary Society Officers 5

ARE YOU INSURED
in the
National Mutual Church Insurance Company?
THE METHODIST MUTUAL
Organized by Order of General Conference of 1896

FIRE—LIGHTNING—WINDSTORM—AUTOMOBILE INSURANCE

Insurance Written ..... Over $500,000,000.00
Losses Paid Members ..... Over $ 3,500,000.00

We insure Churches, Parsonages, School Buildings, Homes, Home Furnishings, Personal Effects and Automobiles

SAVE MONEY FOR YOUR CHURCH

Thousands of Churches have—why not yours? Why not use this, your own Company? Our plan reduces the Annual Budget for insurance by lower premium cost and allowing payment of premium in annual installments instead of payment in advance for three or five years. Same privileges to members as to churches.

Under State of Illinois Supervision with full Reserve for protection of Policy Holders same as Stock Companies. You will be rendering your church and yourself a service by writing us, without obligating yourself, for rates and our plan before your insurance expires.

NATIONAL MUTUAL CHURCH INSURANCE CO.
OLD COLONY BUILDING - - - - CHICAGO, ILLINOIS
Rev. J. H. Shumaker, Nashville, Tennessee
Agent, Southern Methodist Church Department

JOURNAL

of the

Florida Annual Conference

of the

Methodist Episcopal Church, South

Ninety-Third Session

HELD AT

Miami, Florida
June 17-21, 1936

BISHOP SAM R. HAY, President
DON A. COOKE, Secretary
R. Z. TYLER, Conference Host

F287
M572j

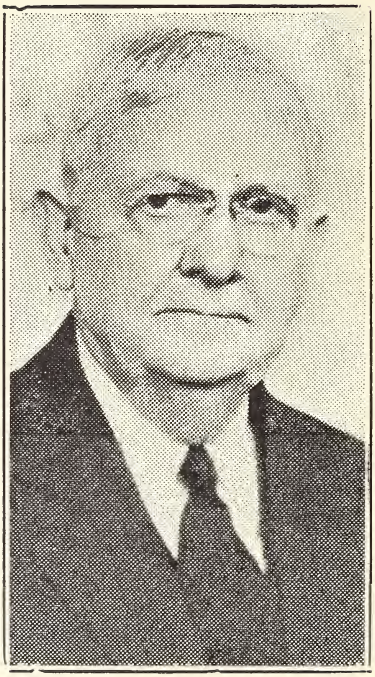

BISHOP SAM R. HAY

R. Z. TYLER
Conference Host

TRINITY METHODIST CHURCH
Miami, Florida

87764

PART I

OFFICIARY, BOARDS AND COMMITTEES

FLORIDA CONFERENCE OFFICERS

Sam R. Hay, Bishop in Charge, Houston, Texas.

Isaac C. Jenkins, Secretary-Emeritus, 220 S. Ky. Ave., Lakeland ,Florida.

Don A. Cooke, Secretary, 133 Roux St., Gainesville, Fla.
Assistants: K. H. Koestline, R. A. Alley.

C. R. Mingledorff, Statistical Secretary, Bushnell, Fla.
Assistants: A. R. Buhrman, Jesse Jones, L. G. Ray, Wm. R. Boland, A. A. Koestline, Bruce Gannaway, C. H. Voss, J. E. Statham.

H. L. Phifer, Treasurer, Gainesville, Fla.

Henry W. Blackburn, Editor, Florida Christian Advocate, 208 E. Palmola Drive, Lakeland, Fla.

R. P. Marshall, Managing Editor, Florida Christian Advocate, Box 77, Lakeland, Fla.

Harwell Wilson, Conference Lay Leader, Winter Haven, Fla.

Ludd M. Spivey, President, Florida Southern College, Lakeland, Fla.

A. H. Cole, Missionary Secretary, Sanford, Fla.

C. R. Shannon, Supt., Fla. Methodist Orphanage, Benson Springs, Fla.

Clyde C. Frazier, Field Agent, Methodist Orphanage, Benson Springs, Fla.

Mrs. F. B. Godfrey, President, Woman's Missionary Society, 700 Delaney St., Orlando, Fla.

EXECUTIVES OF BOARD OF CHRISTIAN EDUCATION

R. Ira Barnett, Executive Secretary, Box 78, Lakeland, Fla.

H. Stewart Austin, Extension Secretary, Box 78, Lakeland, Fla.

Miss Eulalie Ginn, Director, Young People's Work, Box 78, Lakeland, Fla.

LEGAL CONFERENCE

R. Ira Barnett, President, Lakeland, Fla.

Ira S. Patterson, Vice-President, Jacksonville, Fla.

Isaac C. Jenkins, Secretary-Treasurer, Lakeland, Fla.

District	Presiding Elders	Address
Bradenton	G. W. Rosenberry	Bradenton, Fla
Gainesville	W. A. Myres	Gainesville, Fla.
Jacksonville	Homer Thompson, 215 W. 10th St. (P. O. Box 1802),	Jacksonville
Lakeland	Henry W. Blackburn, 208 E. Palmola Drive,	Lakeland
Miami	C. K. Vliet	498—55th Terrace, Miami, Fla.
Orlando	W. F. Dunkle	1103 E. Amelia Ave., Orlando, Fla.
Tallahassee	F. J. Patterson	Tallahassee, Fla.
Tampa	M. H. Norton	213 Lee St., Tampa, Fla.

QUADRENNIAL BOARDS

COMMISSION ON BUDGET

Chairman, A. M. Hughlett, Lake City.
Secretary, C. E. Earnest, Bartow.
Clerical, C. H. Voss, O. Alton Murphy, E. Watt Smith, G. S. Roberts.

Lay, F. B. Godfrey, Orlando; N. M. Salley, Tallahassee; J. T. Blalock, Jacksonville; H. H. Surrency, Gainesville; C. B. Wheeler, Seffner.

BOARD OF FINANCE

Chairman, W. K. Piner, Largo.
Vice-Chairman, L. M. Broyles, Ocala.
Secretary-Treasurer, R. H. Johnson, Miami.
Clerical, J. D. Hurt, R. A. Guy, E. L. Hollady, H. C. Hardin, B. D. Bourn, W. C. Fountain.

Lay—T. N. Henderson, Tampa; B. M. Pulliam, Lakeland; C. R. Shannon, Benson Springs; Frank Moor, Tallahassee; W. W. Whitehurst, Wauchula; L. P. Wilson, Ocala; C. B. Peeler, Jacksonville.

BOARD OF MISSIONS

President, A. F. Turner, Orlando.
Secretary-Treasurer, C. H. Summers, Jasper.
Clerical—John E. Ellis, J. W. Branscomb, Felix R. Hill, Jr., Garfield Evans, G. E. Summers, R. E. Rutland.

Lay—S. D. Harris, St. Petersburg; Mrs. T. C. Banks, Frostproof; Mrs. F. B. Godfrey, Orlando; Fred T. Mickler, Madison; A. K. Hawkins, Bradenton; A. B. Potter, Jacksonville; DeWitt Griffin, Ocala; W. W. Edwards, Miami; Mrs. W. A. Pattishall, Orlando.

BOARD OF CHURCH EXTENSION

Chairman, T. F. Alexander, Tampa.
Secretary, K. H. Koestline, 215 West Gladys Street, Tampa.
Treasurer, R. J. Broyles, Gainesville.
Clerical—H. F. Tolle, D. Lee Jones, J. W. Rogers, J. J. Richards, R. C. Holmes, J. G. Stradley.

Lay—J. A. Powell, Lakeland; E. M. Goodbread, White Springs; J. W. Henderson, Plant City; H. C. Buckland, Jacksonville; T. L. Green, Gainesville; Mrs. A. T. Pearce, Miami; Drew L. Harris, DeLand.

BOARD OF CHRISTIAN EDUCATION

Chairman, L. D. Lowe, Perry.
Vice-Chairman, J. H. Bunch, Jacksonville.
Recording Secretary, J. W. Blake, Plant City.
Treasurer, S. A. Clark, Lakeland.
Executive Secretary, R. Ira Barnett, Lakeland.
Clerical—E. N. Philpot, C. M. Cotton, H. M. Hardin, G. W. Hutchinson, Bruce Gannaway, J. A. Partridge, Ludd M. Spivey, F. L. Martin.

Lay—Angus Williams, Tampa; Dr. P. C. Harrell, Orlando; T. T. Turnbull, Monticello; W. U. Lathrop, Bradenton; Mrs. P. N. King, Williston; John R. Morris, Fort Lauderdale; Mrs. H. P. Dale, Plant City; Mrs. L. V. Redwine, Ft. Myers.

Executive Committee—L. D. Lowe, J. W. Blake, Dr. S. A. Clark, J. A. Partridge, P. M. Boyd.

BIBLE SOCIETY BOARD

Chairman, T. L. Z. Barr, Jacksonville.
Secretary, J. A. Hendry, Wauchula.
Clerical—J. T. Mitchell, C. E. Cook, W. J. Nease, J. B. Culpepper, J. R. Hill, W. J. Churchwell.

Lay—Mrs. L. M. Orr, Clermont; E. R. Hall, Lake City; Mrs. W. S. Settle, New Smyrna; N. J. Patterson, Fort Meade; Mrs. L. A. Davis, Starke; J. T. McCollum, Bushnell; Gerald Saunders, Key West, N. W. Parker.

BOARD OF CHRISTIAN LITERATURE

Chairman, W. M. Mullen, Cross City.
Secretary, A. A. Koestline, Homestead.
Clerical—W. W. Laite, J. E. Statham, J. E. Shepherd, O. Sewell Palmer, W. J. Ashworth.

Lay—J. G. Beddingfield, Tampa; Dr. John A. Taylor, Sebring; A. M. Hall, Apopka; J. M. Mason, Sarasota; Mrs. A. F. Baines, Jacksonville; D. F. Burns, Havana; L. W. Duval, Ocala; O. B. McClure, Palatka.

QUADRENNIAL COMMITTEES

COMMITTEES ON MEMOIRS

J. F. Bell, Chairman; A. C. McCall, S. I. Hendrix, W. F. Jones, C. T. Howes, J. D. Lewis, R. A. Selby, A. R. Buhrman.

COMMITTEE ON CONFERENCE RELATIONS

W. M. Mullen, A. C. Riviere, J. S. Purcell, W. C. Fountain, S. A. Wilson, T. R. Adams.

COMMITTEE ON ADMISSIONS

W. A. Cooper, Chairman; C. E. Gutteridge, Secretary; F. E. Steinmeyer, W. C. Norton, W. T. Brantley, J. A. Tolle, W. C. Rogers, H. A. Spencer.

COMMITTEES AND UNDERGRADUATES

Admission on Trial—A. G. Cox, Chairman; Paul L. Redfearn, Secretary; J. F. Clark.

Committee of First Year—D. B. Sargent, E. T. Standifer, B. M. Montgomery.
Class of First Year—Hoyt Tatum, Harry G. McDonnell, Jr., Homer Andrew Bain.

Committee of Second Year—Don A. Cooke, Shuler Peele, J. L. Hunter.
Class of Second Year—James Willis Blitch, Wm. Frederick Dunkle, Jr., E. Davis Conway, W. B. Munday.
Committee of Third Year—J. W. Hamilton, John T. Gaines, E. J. Pendergrass.

Class of Third Year—Clare S. Hall, Oscar K. Magarian, M. O. Nelms.
Committee of Fourth Year—K. Hollister, C. M. Samford, T. C. O'Steen.
Class of Fourth Year—Raymond A. Alley, Edwin Clyde Willson, Romie Pitt Marshall.

BOARDS OF TRUSTEES

FLORIDA SOUTHERN COLLEGE

J. E. Wall, Chairman; L. N. Pipkin, Vice-Chairman; E. T. Roux, Jr., Treasurer.

Term Expiring 1937—J. E. Wall, Tampa; G. F. Scott, Lakeland; R. L. Allen, West Palm Beach; R. Z. Tyler, Miami; C. F. Tolle, Lakeland, Alumni Trustee; L. D. Edge, Groveland.

Term Expiring 1938—S. W. Walker, Lakeland; J. H. Daniel, Tallahassee; D. D. Dieffenwierth, Jacksonville; W. J. Barritt, Tampa; J. P. Hilburn, Tampa; Mrs. C. W. Palmore, Alumni Trustee, Lakeland; J. H. Kirk-

land, Auburndale; H. A. Fergerson, Lakeland; A. J. Peddy Lakeland; C. A. West.

Term Expiring 1939—Smith Hardin, Bartow; L. N. Pipkin, Lakeland; L. P. Kirkland, Auburndale; E. T. Roux, Bartow; F. D. Jackson, Tampa; R. L. Cline, Lakeland.

ORPHANAGE BOARD

L. P. Hagan, President, Sanford; R. F. Hodnett, Secretary, Groveland; Calvin Brinkley, Treasurer, Jacksonville.

Clerical—J. W. Austin, George A. Foster, Frank Robinson, C. C. Frazier, R. F. Rodnett, R. T. Caldwell, H. H. Waller, A. P. Smith.

Lay—Calvin Brinkley, W. H. Combs, L. P. Hagan, W. T. McElvy, E. B. Walthall, T. L. Walker, Mrs. W. S. Thornton, Mrs. J. D. Randall, the President of the Florida Conference Woman's Missionary Society (Mrs. F. B. Godfrey, Orlando); and the Conference Lay Leader (Harwell Wilson, Winter Haven).

FLORIDA CHRISTIAN ADVOCATE

P. A. Fletcher, President; R. E. Wicker, Secretary.

Term Expiring 1937—P. A. Fletcher, L. A. Davis.

Term Expiring 1938—W. A. Fischer, R. E. Wicker, Hervey W. Laird.

Term Expiring 1939—A. H. Hancock, Milton H. Wyatt, H. H. Huff.

PREACHERS' RELIEF FUND

C. W. White, Chairman; L. P. McCord, Treasurer; E. M. Rooks, L. P. Driskell H. L. Ezell. C. B. Peeler, Laurie G. Ray.

FLORIDA CONFERENCE BROTHERHOOD

Smith Hardin, President; G. S. Roberts, Vice President; O. A. Murphy, Secretary, Deland; H. L. Phifer. Treasurer, Gainesville.

Trustees—C. E. Gutteridge, G. S. Roberts, D. D. Dieffenwierth.

TRUSTEES OF SOUTHERN ASSEMBLY

Term Ending 1937—R. Ira Barnett.

Term Ending 1938—J. T. Feaster.

COMMITTEES OF ONE YEAR

District Conference Records—J. L. Hunter, C. S. Gardner, H. G. Cowan, A. A. Koestline, Joe Barton, W. R. Howell, G. C. Powell.

Sabbath Observance—R. E. Wicker, J. F. Clark, Wm. R. Boland, J. E. McKinley, C. J. Tyler, W. J. Ashworth, G. W. Hutchinson.

Public Worship—C. K. Vliet, R. Z. Tyler, G. S. Roberts, Geo. S. Fletcher, W. J. Brown.

CONFERENCE BOARD OF LAY ACTIVITIES

Chairman, Harwell Wilson, Winter Haven.
Secretary, J. C. Peel, Lakeland.
Treasurer, C. E. Earnest, Bartow.

BRADENTON DISTRICT—

A. K. Hawkins, Lay Leader, Bradenton.
H. H. Huff, Associate Lay Leader, Plant City.
C. Q. Stewart, Associate Lay Leader, Ft. Myers.

GAINESVILLE DISTRICT—

DeWitt Griffin, Lay Leader, Ocala.
Paul Morrison, Associate Lay Leader, Leesburg.
H. H. Surrency, Associate Lay Leader, Route 2, Gainesville.

JACKSONVILLE DISTRICT—

H. C. Buckland, Lay Leader, 10 E. Church St., Jacksonville.
W. P. Smith, Associate Lay Leader, Starke.
J. C. Crookshank, Associate Lay Leader, St. Augustine.

LAKELAND DISTRICT—

J. C. Peel, Lay Leader, Lakeland.
C. E. Earnest, Associate Lay Leader, Bartow.
T. C. Rice, Associate Lay Leader, Brooksville.

MIAMI DISTRICT—

F. B. May, Lay Leader, West Palm Beach.
George S. Fletcher, Associate Lay Leader, 2347 N. E. 2nd Court, Miami.
Judge Geo. W. Tedder, Associate Lay Leader, Ft. Lauderdale.

ORLANDO DISTRICT—

R. U. Hutchinson, Lay Leader, Sanford.
W. A. Pattishaw, Associate Lay Leader, Orlando.
O. Nobles, Associate Lay Leader, Fort Pierce.

TALLAHASSEE DISTRICT—

Roy Hunter, Lay Leader, Live Oak.
M. R. Strickland, Associate Lay Leader, Greensboro.
F. T. Mickler, Associate Lay Leader, Madison.

TAMPA DISTRICT—

Judge Albert P. Wiese, Lay Leader, Box 282, Tampa.
R. O. McDonald, Associate Lay Leader, 5112 Seminole Ave., Tampa.
E. J. Daniel, Associate Lay Leader, Clearwater.

WOMAN'S MISSIONARY SOCIETY

Officers

President, Mrs. F. B. Godfrey, 700 Delaney St., Orlando.
Vice-President, Mrs. J. T. Feaster, 540 N. E. 96th St., Miami.
Recording Secretary, Mrs. D. P. Ellsworth, Box 1411, Winter Haven, Fla.
Conference Secretary, Mrs. C. D. Williams, 211 W. Park Ave., Tampa.
Treasurer, Mrs. A. F. Baines, 15 E. 6th St., Jacksonville.

Superintendents

Mission and Bible Study, Mrs. L. Y. Redwine, Fort Myers.
Christian Social Relations, Mrs. O. O. McCollum, 2345 Park St., Jacksonville.
Supplies, Mrs. T. P. Jordan, Lake City.
Literature and Publicity, Mrs. R. G. Rives, 1620 Seminole Rd., Jacksonville.
Secretary of Children's Work, Miss Elizabeth McMillon, 605 S. Orleans, Tampa.
Chairman Spiritual Life and Message, Mrs. Harwell Wilson, Winter Haven.

District Secretaries

BRADENTON—Mrs. D. N. McQueen, Punta Gorda.
GAINESVILLE—Mrs. C. A. Laye, Leesburg.
JACKSONVILLE—Mrs. R. H. Perry, 431 Crystal St., Jacksonville.
LAKELAND—Mrs. R. D. Schneider, Haines City.
MIAMA—Mrs. A. T. Pearce, 1792 S. W. 11th, Miami.
ORLANDO—Mrs. W. A. Pattishall, 627 Park Lake Ave., Orlando.
TALLAHASSEE—Mrs. George K. Armes, Jr., Chattahoochee.
TAMPA—Mrs. W. R. Turner, 1307 Morrison St., Tampa.

HONOR ROLL

M. T. Bell
C. F. Blackburn
Olin Boggess
J. L. Bourn
W. J. Carpenter
D. Carrera
F. H. Champion
J. S. Chapman
F. W. Cramer
Howard Dutill
R. E. L. Folsom
E. J. Gates
H. T. Gaines
J. M. Gross
J. T. Guy
H. J. Haeflinger
G. P. Hendry
J. P. Hilburn
A. E. Householder
I. C. Jenkins
J. C. Jones
Jesse J. Jones
J. L. Kilgore
J. E. Lewis
J. D. Major
Allan MacFarlan
A. M. Mann
J. E. Mickler
L. Munro
W. H. Newkirk
H. E. Partridge
Ira S. Patterson
G. P. Penney
Fred Pixton
W. M. Poage
B. T. Rape
J. B. Rooney
C. A. Saunders
Sam Scott
W. E. Sewell
R. L. Sumner
J. W. Taylor
M. E. Thompson
J. Edgar Wilson
J. L. Yeats
G. H. York

PART II

CONFERENCE ROLLS

a. CHRONOLOGICAL ROLL

	Name	Entered on Trial Conference	Year	Years Effec.	Ordained Deacon	Ordained Elder
1.	Partridge, H. E.	Florida	1872	55	1873	1874
2.	Poage, W. M.	S. W. Missouri	1876	44	1876	1878
3.	Householder, A. E.	Holston	1876	54	1877	1880
4.	Saunders, C. A.	Florida	1877	32	1879	1882
5.	Gross, Jas. M.	Holston	1877	51	1879	1882
6.	Hilburn, J. P.	White River	1880	49	1882	1885
7.	Chapman, Jas. S.	Indian Mission	1879	44	1881	1883
7.	Carpenter, W. J.	S. W. Missouri	1881	55	1883	1885
9.	Wilson, J. Edgar	Baltimore	1881	46	1883	1885
10.	Gaines, H. T.	N. Mississippi	1883	49	1885	1886
11.	Boggess, Olin	St. Louis	1884	37	1887	1889
12.	Pixton, F.	Florida	1886	47	1888	1890
13.	Patterson, I. S.	Florida	1887	45	1890	1892
14.	Scott, Samuel	Florida	1887	28	1874	1885
15.	Sellers, G. W.	Florida	1887	20	1889	1891
16.	Rape, B. T.	Florida	1888	35	1891	1893
17.	MacFarlan, Allan	South Carolina	1888	25	1890	1893
18.	Cooper, W. A.	Kentucky	1889	47	1891	1893
19.	Hill, F. R., Jr.,	St. Louis	1889	47	1891	1893
20.	Mann, A. M.	Florida	1890	35	1892	1894
21.	Sewell, W. E.	Memphis	1890	46	1891	1894
22.	Jones, J. C.	North Carolina	1890	41	1892	1894
23.	Blackburn, C. Fred	Florida	1891	43	1893	1896
24.	Gates, E. J.	Florida	1891	41	1893	1895
25.	Taylor, J. W.	North Georgia	1891	31	1893	1895
26.	Norton, W. C.	Florida	1891	44	1892	1894
27.	Major, J. D.	East Columbia	1891	28	1893	1902
28.	Broyles, L. M.	N. Mississippi	1892	44	1894	1896
29.	Mickler, J. E.	Florida	1893	27	1895	1896
30.	Walker, S. W.	Florida	1893	44	1895	1896
31.	Yeats, J. L.	Texas	1893	19	1895	1897
32.	French, J. S.	Holston	1893	43	1895	1897
33.	Bell, Joseph F.	Florida	1894	43	1892	1898
34.	Hardin, Smith	Florida	1895	42	1896	1898
35.	White, C. W.	Florida	1894	42	1896	1901
36.	Sumner, R. L.	Florida	1895	16	1898	1921
37.	Nease, W. J.	South Georgia	1895	34	1896	1908
38.	Dutill, Howard	Florida	1895	30	1892	1892
39.	Bell, Middleton T.	Florida	1896	30	1889	1903
40.	Williams, Thos.	South Georgia	1896	40	1896	1900
41.	York, G. H.	Florida	1897	34	1899	1903
42.	Jones, W. F.	North Carolina	1897	35	1895	1907
43.	Kilgore, J. L.	Louisville	1897	22	1899	1901
44.	Guy, J. T.	Holston	1897	39	1900	1902
45.	Steinmeyer, F. E.	Florida	1898	38	1900	1903
46.	Mitchell, J. T.	Florida	1898	38	1898	1903
47.	Lowe, L. D.	North Georgia	1898	32	1908	1910
48.	Newkirk, W. H.	West Texas	1898	21	1901	1905
49.	Jenkins, I. C.	North Alabama	1899	36	1901	1903
50.	Dunkle, W. F.	Indian Mission	1899	37	1899	1903
51.	Cole, A. H.	Florida	1899	35	1903	1905
52.	Summers, C. H.	Florida	1900	36	1900	1904

	Name	Entered on Trial Conference	Year	Years Effec.	Ordained Deacon	Ordained Elder
53.	Roberts, G. S.	Florida	1901	37	1901	1905
54.	Myres, W. A.	Florida	1901	38	1901	1906
55.	Barr, T. L. Z.	Florida	1901	32	1901	1907
56.	Palmer, W. J.	North Texas	1901	35	1902	1905
57.	Lewis, J. D.	North Georgia	1902	34	1901	1901
58.	Austin, J. W.	Florida	1903	34	1901	1912
59.	Haeflinger, H. J.	Florida	1903	32	1903	1906
60.	Norton, M. H.	Florida	1903	34	1905	1907
61.	Barnett, R. Ira	Florida	1903	33	1902	1906
62.	Spencer, H. A.	Western Virginia	1903	33	1904	1908
63.	Cook, C. E.	South Georgia	1903	33	1905	1907
64.	Mathison, C. W.	N. Alabama	1903	32	1892	1903
65.	Rogers, J. W.	N. Mississippi	1904	32	1906	1909
66.	Oser, L.	Florida	1904	27	1906	1907
67.	Hodnett, R. F.	North Georgia	1905	31	1905	1909
68.	Hughlett, A. M.	Memphis	1905	31	1907	1909
69.	Hendrix, S. I.	Florida	1906	30	1904	1910
70.	Hendry, G. P.	South Georgia	1906	14	1908	1910
71.	Patterson, F. J.	Florida	1906	29	1909	1913
72.	Penny, G. P.	South Carolina	1906	10	1901	1906
73.	Purcell, J. S.	Louisiana	1907	29	1905	1909
74.	Bourn, B. D.	South Georgia	1907	29	1909	1911
75.	Adams, T. R.	Florida	1907	28	1909	1911
76.	Woodward, J. E.	Florida	1907	28	1910	1913
77.	Mullen, W. M.	Tennessee	1907	28	1909	1911
78.	Smith, E. Watt	Louisville	1907	29	1907	1911
79.	Clark, J. F.	Florida	1907	29	1909	1911
80.	Rooks, E. M.	Alabama	1907	29	1907	1911
81.	Brantley, W. T.	Florida	1908	28	1910	1918
82.	Champion, F. H.	N. Arkansas	1908	25	1912	1914
83.	Couliette, J. T.	Alabama	1908	28	1909	1912
84.	Dieffenwierth, D. D.	Florida	1908	27	1911	1916
85.	Jones, Jesse J.	North Alabama	1908	22	----	1893
86.	Scott, Geo. F.	Florida	1908	27	1896	1906
87.	Folsom, R. E. L.	Florida	1909	22	1885	1913
88.	Hutchinson, G. W.	South Georgia	1909	27	1909	1913
89.	McMullen, W. O.	North Georgia	1909	27	1911	1913
90.	Perez, G.	Florida	1909	27	1911	1913
91.	Rooney, J. B.	Florida	1909	23	1913	1915
92.	Selby, R. A.	Kentucky	1909	27	1911	1913
93.	Tolle, H. F.	Mississippi	1909	27	1901	1912
94.	Wilson, S. A.	Florida	1909	26	1912	1917
95.	Strickland, W. G.	Florida	1910	26	1912	1914
96.	Stephens, G. R.	South Georgia	1910	25	1913	1915
97.	Partridge, J. A.	North Georgia	1910	26	1912	1914
98.	Hollister, K.	Florida	1910	23	1910	1918
99.	Bryant, W. E.	Alabama	1911	25	1908	1912
100.	Bourn, J. L.	South Georgia	1911	16	1913	1923
101.	Shepherd, J. E.	Florida	1911	24	1914	1916
102.	Richards, J. J.	Alabama	1911	25	1913	1915
103.	Logan, Holmes	Florida	1911	25	1913	1915
104.	Jenkins, James E.	N. Alabama	1911	25	1913	1915
105.	Hardin, H. C.	Florida	1911	25	1913	1915
106.	Hawk, Carlock	Holston	1911	24	1914	1916
107.	Fischer, W. A.	Florida	1912	24	1914	1916
108.	Crooke, C. W.	Florida	1912	24	1891	1893
109.	Spivey, L. M.	St. Louis	1912	24	1914	1916
110.	Murray, J. D.	Florida	1912	24	1914	1916

	Name	Entered on Trial Conference	Year	Years Effec.	Ordained Deacon	Ordained Elder
111.	Ellis, J. E.	N. Georgia	1912	22	1911	1916
112.	Fletcher, P. A.	Florida	1913	22	1916	1920
113.	Ferguson, T. A.	Mississippi	1913	23	1915	1917
114.	Daniel, J. H.	Florida	1913	23	1915	1917
115.	Churchwell, W. J.	South Georgia	1913	22	1915	1917
116.	Hendry, J. A.	Florida	1913	23	1915	1917
117.	Thompson, Homer	North Georgia	1913	23	1915	1917
118.	Guy, R. A.	Florida	1914	22	1916	1922
119.	Fountain, W. C.	Florida	1914	22	1916	1918
120.	Cowan, H. G.	Alabama	1914	22	1916	1918
121.	Summers, G. E.	Florida	1914	18	1914	1919
122.	Rutland, R. E.	North Georgia	1914	21	1917	1918
123.	Nelson, W. L.	Tennessee	1914	22	1916	1920
124.	Munro, L.	Florida	1914	22	1913	1916
125.	McCall, A. C.	Florida	1914	22	1916	1918
126.	Hunter, J. L.	Florida	1914	20	1918	1920
127.	Horton, J. L.	Memphis	1914	22	1916	1918
128.	Hartsfield, J. E.	Florida	1914	22	1916	1919
129.	Gutteridge, C. E.	Florida	1915	21	1917	1919
130.	Allen, R. L.	Tennessee	1915	21	1917	1919
131.	Wright, L. E.	North Georgia	1915	21	1911	1919
132.	Rogers, W. C.	Florida	1915	20	1918	1920
133.	Lee, T. M.	North Georgia	1915	17	1916	1919
134.	Reid, J. B.	Florida	1916	20	1918	1920
135.	Hancock, A. H.	Florida	1916	18	1920	1924
136.	Tyler, C. J.	South Georgia	1916	15	1919	1921
137.	Smith, A. P.	Tennessee	1917	19	1919	1922
138.	Tyler, R. Z.	N. Georgia	1918	16	1923	1925
139.	Gardner, C. S.	Florida	1919	17	1921	1923
140.	Lewis, J. E.	Florida	1919	17	1921	1924
141.	Koestline, K. H.	Florida	1919	17	1921	1923
142.	Gaines, J. P.	Florida	1920	16	1921	1924
143.	Frazier, C. C.	Florida	1920	14	1924	1927
144.	Evans, Garfield	Tennessee	1920	16	1922	1924
145.	Statham, J. E.	North Georgia	1920	16	1922	1924
146.	Skipper, J. E.	Florida	1920	16	1922	1924
147.	Rosenberry, G. W.	Florida	1920	16	1895	1897
148.	Herndon, W. H.	Florida	1920	16	1922	1924
149.	Godfrey, A. A.	W. N. C.	1921	15	1922	1925
150.	Cramer, F. W.	Florida	1921	10	1923	1925
151.	Carlton, T. W.	Florida	1921	15	1924	1929
152.	Caldwell, R. T.	Florida	1921	15	1923	1925
153.	Boyd, H. B.	Florida	1921	14	1924	1928
154.	Blake, J. W.	North Georgia	1921	15	1923	1925
155.	Thompson, M. E.	Florida	1921	13	1923	1925
156.	Howell, W. R.	Illinois	1921	13	1925	1927
157.	Myer, M. E.	Florida	1921	14	1924	1929
158.	Smith, M. L.	Florida	1921	15	1923	1926
159.	Driskell, L. P.	Florida	1922	14	----	1921
160.	Cox, A. G.	Florida	1922	14	1924	1925
161.	Cooke, Don A.	Florida	1922	12	1924	1929
162.	Broyles, R. J.	North Georgia	1922	14	1924	1926
163.	Bridges, J. A.	Alabama	1922	14	1916	1920
164.	Barton, Joseph	Florida	1922	14	1923	1927
165.	Reid, L. M.	Florida	1922	14	1924	1926
166.	Mingledorff, C. R.	Florida	1922	14	1924	1926
167.	Kersey, R. F.	Florida	1922	14	----	1900
168.	Jones, W. J.	Florida	1922	14	1915	1917

	Name	Entered on Trial Conference	Year	Years Effec.	Ordained Deacon	Elder
169.	Jones, J. E.	Florida	1922	14	1924	1927
170.	Blackburn, H. W.	Florida	1923	13	1924	1927
171.	Trigg, P. B.	Florida	1923	11	1928	1930
172.	Stradley, J. G.	Florida	1923	13	1925	1927
173.	Sargent, D. B.	North Alabama	1923	11	1927	1929
174.	Riviere, A. C.	Florida	1923	13	1924	1927
175.	Redfearn, P. L.	Florida	1923	13	1925	1928
176.	Piner, W. K.	Florida	1923	13	1887	1889
177.	Alford, C. W.	Florida	1923	4	1925	1936
178.	Wicker, R. E.	Florida	1924	10	1926	1928
179.	Ward, J. E.	North Georgia	1924	12	1926	1928
180.	Samford, C. M.	New Mexico	1924	12	1926	1928
181.	Tyler, H. W.	Florida	1924	9	1914	1931
182.	Turner, A. F.	Florida	1924	11	1927	1929
183.	Standifer, E. T.	Northwest	1924	12	1926	1928
184.	Paula, R.	Florida	1924	12	1926	1928
185.	Palmer, O. Sewell	Florida	1924	9	1928	1930
186.	Howes, C. T.	Florida	1924	12	1926	1928
187.	Voss, C. H.	Florida	1925	10	1928	1930
188.	Philpot, E. N.	Florida	1925	10	1928	1930
189.	Martin, W. J.	Florida	1925	11	1927	1929
190.	Lilly, J. P.	Florida	1925	11	1927	1929
191.	Hurt, J. D.	Florida	1925	11	1925	1931
192.	Waller, H. H.	South Georgia	1926	10	1928	1930
193.	Tolle, C. F.	Florida	1926	10	1930	1932
194.	Murphy, O. A.	Florida	1926	10	1922	1926
195.	Montgomery, B. M.	North Georgia	1926	10	1927	1930
196.	Martin, F. L., Jr.	Florida	1926	10	1928	1932
197.	Holmes, R. C.	Florida	1926	10	1927	1930
198.	Buhrman, A. R.	Florida	1926	10	1928	1930
199.	Cotton, C. M.	Florida	1927	9	1929	1931
200.	Wyatt. M. H.	Florida	1927	9	1929	1931
201.	Palmer, B. W.	Florida	1927	6	1932	1934
202.	O'Steen, T. C.	Florida	1927	9	1929	1932
203.	Maynard, D. M.	Florida	1927	9	1926	1929
204.	Laite, W. W.	Florida	1927	9	1913	1915
205.	Koestline, A. A.	Florida	1927	9	1929	1931
206.	Jones, D. L.	Florida	1927	9	1929	1931
207.	Howell, O. C.	Florida	1927	9	1929	1931
208.	Hollady, E. L.	Florida	1927	9	1929	1931
209.	Hamilton, J. W.	Florida	1927	9	1929	1932
210.	Branscomb, J. W.	Florida	1928	8	1930	1932
211.	Wiggins, H. L.	Florida	1928	8	1930	1932
212.	Vliet, C. K.	Florida	1928	8	1928	1932
213.	Tolle, J. A.	Florida	1928	8	1930	1932
214.	Huggins, W. L.	Florida	1928	8	1930	1932
215.	Hardin, H. M.	Florida	1928	6	1932	1934
216.	Pappas, P. J.	Florida	1929	7	1926	1928
217.	Page, Royal	South Georgia	1929	7	1932	1934
218.	Gannaway, B. F.	Florida	1930	6	1932	1934
219.	Culpepper, J. B., Jr.	Florida	1930	6	1932	1934
220.	Boyd, P. M.	Florida	1930	6	1932	1934
221.	Boland, Wm. R.	Florida	1930	4	1932	1936
222.	Ashworth, W. J.	Florida	1930	6	1932	1934
223.	Ray, L. G.	Florida	1930	6	1932	1934
224.	Powell, G. C.	Florida	1930	6	1932	1934
225.	Pendergrass, E. J.	Florida	1930	6	1932	1934
226.	Peele, Shuler	Florida	1930	6	1932	1934

	Name	Entered on Trial Conference	Year	Years Effec.	Ordained Deacon	Ordained Elder
227.	Norton, E. F.	Florida	1930	5	1933	1935
228.	McKinley, J. E.	Florida	1931	4	1934	1936
229.	Hill, J. R.	Florida	1931	4	1931	1936
230.	Foster, G. A.	Florida	1932	4	1934	1936
231.	Austin, H. S.	Florida	1932	4	1934	1936
232.	Robinson, Frank	Florida	1932	4	1934	1936
233.	Marshall, R. P.	Florida	1932	4	1934	----
234.	Alley, R. A.	Florida	1933	3	1935	----
235.	Willson, E. C.	Florida	1933	3	1935	----
236.	Nelms, M. O.	Tennessee	----	--	----	----
237.	Hall, Clare Stevens	Florida	1934	2	1936	----
238.	Magarian, Oscar K.	Florida	1934	2	1936	----

PREACHERS ON TRIAL

Conway, E. Davis	N. W. Texas	1933	Second Year
Dunkle, W. F., Jr.	Florida	1933	Second Year
Blitch, James W.	Florida	1934	Second Year
Munday, W. B.	Baltimore		Second Year
Bain, Homer A.	Florida	1936	First Year
McDonnell, Harry G., Jr.	Florida	1936	First Year
Tatum, Hoyt	Florida	1936	First Year

ALPHABETICAL ROLL AND DIRECTORY

NOTE—Number in parenthesis after name indicates class of member on trial. * Member Florida Conference Brotherhood. (a) Not present at roll call.

Name	Address	Appointment
*Adams, T. R.	Dunnellon	Dunnellon
*Alford, C. W.	Webster	Webster
*Allen, R. L.	West Palm Beach	First Church
Alley, R. A.	715 Kaye St., West Palm Beach	Sarah Wagg
Ashworth, W. J.	Sulphur Springs	Sarah Spencer Memorial
*Austin, H. S.	Box 78, Lakeland	Extension Secretary
*Austin, J. W.	Benson Springs	Benson Springs
Bain, Homer A. (1)	P. O. Hilliard	Garden City
*Barnett, R. Ira	Box 78, Lakeland	Executive Secretary
*Barr, T. L. Z.	15 E. 59 St., Jacksonville	Main Street
*Barton, Joseph	Sopchoppy	Sopchoppy
*Bell, J. F.	615 Selma Ave., Tampa	Nebraska Ave.
*Bell, M. T.	Palmetto	Superannuate
*Blackburn, C. F. (a)	304 Evans St., Orlando	Superannuate
*Blackburn, H. W.	208 E. Palmola Dr., Lakeland	Presiding Elder
*Blake, J. W.	Plant City	Plant City
Blitch, J. W. (2)	Zolfo Springs	Zolfo-Friendship
*Boggess, Olin	Ocala	Superannuate
Boland, W. R.	Trilby	Trilby-Lacoochee
*Bourn, B. D.	Chattahoochee	Chattahoochee
Bourn, J. L. (a)	Box 225, Bowling Green	Superannuate
*Boyd, H. B.	Greensboro	Greensboro
*Boyd, P. M.	2323 Oak St., Jacksonville	First Church
*Branscomb, J. W.	1007 Fla. Ave., Tampa	First Church
Bridges, J. A.	Zellwood	Zellwood
Brantley, W. T.	High Springs	High Springs
*Broyles, L. M.	Ocala	Ocala
*Broyles, R. J.	Gainesville	Gainesville
Bryant, W. E.	Apopka	Apopka
Buhrman, A. R.	Palmetto	Palmetto
*Caldwell, R. T.	Mulberry	Mulberry
*Carlton, T. W.	Ellenton	Community Church
*Carpenter, W. J.	Box 981, Tampa	Superannuate
Carrera, D. (a)	1613 9th Ave., Tampa	Superannuate
Champion, F. H. (a)	Woodville	Superannuate
*Chapman, J. S. (a)	Box 103, New Smyrna	Superannuate
*Churchwell W. J.	1004 S. Blvd., Lakeland	Financial Agent
*Clark, J. F.	Bowling Green	Bowling Green
*Cole, A. H.	Sanford	Sanford
Conway, E. Davis (2)	Boca Grande	Boca Grande
*Cook, C. E.	Inverness	Inverness
*Cooke, D. A.	Gainesville	Director Wesley Foundation U. of Fla.
*Cooper, W. A. (a)	Quincy	Quincy
*Cotton, C. M.	Dade City	Dade City
*Couliette, J. T.	Manatee	Manatee
Cowan, H. G.	R.F.D., Homestead, S. P. Route, Silver Palm	Perrine
Cox, A. G.	Havana	Havana
*Crooke, C. W.	409 W. 20th St., Jacksonville	Supernumerary
*Cramer, F. W. (a)	Ridgeville, Ga.	Superannuate
*Culpepper, J. B., Jr.	Okeechobee	Okeechobee
*Daniel, J. H.	Tallahassee	Trinity Church
*Dieffenwierth, D. D.	3804 Pearl St., Jacksonville	Anderson Memorial
Driskell, L. P.	Wellborn	Wellborn

Name	Address	Appointment
*Dunkle, W. F., Sr.	1103 E. Amelia, Orlando	Presiding Elder
Dunkle, W. F., Jr. (2)	Fernandina	Fernandina
*Dutill, Howard (a)	Umatilla	Superannuate
*Ellis, John E.	Lakeland	First Church
*Evans, Garfield	Dania	Dania
Ferguson, T. A.	Williston	Williston
*Fischer, W. A.	Fort Meade	Fort Meade
*Fletcher, P. A.	Clearwater	Clearwater
Folsom, R. E. L.	Lakeland	Superannuate
Foster, G. A.	4729 Attleboro St., Jacksonville, Inman & Murray Hill	
*Fountain, W. C.	6329 N. E. 2nd Ave., Miami	Grace
*Frazier, C. C.	Benson Springs	Orphanage Agent
*French, J. S.	819 Park St., Jacksonville	Riverside Park
*Gaines, H. T.	107 Landon Ave., S., Jacksonville	Superannuate
Gaines, J. P.	Pahokee	Pahokee
Gannaway, B. F.	617 N. Parramore, Orlando	Concord Park
Gardner, C. S.	Coleman	Coleman
*Gates, E. J. (a)	Manatee	Superannuate
*Godfrey, A. A.	Lee	East Madison
*Gross, J. M.	275 92nd St., N. E., Miami	Superannuate
*Gutteridge, C. E.	Nokomis	Venice-Nokomis
*Guy, J. T.	Hampton	Superannuate
Guy, R. A. (a)	509 Hanna St., Tampa	Seminole Heights
*Haeflinger, H. J. (a)	227 Woodrow Ave., High Point, N. C.	Superannuate
*Hall, C. S.	Trenton	Trenton
Hamilton, J. W.	327 75th St., N., St. Petersburg	Pasadena
Hancock, A. H.	Clermont	Clermont
Hardin, H. C.	Leesburg	Leesburg
*Hardin, Harvey M.	4344 21st., N., St. Petersburg	Trinity-N. Side
*Hardin, Smith	Bartow	Bartow
Hartsfield, J. E.	LaBelle	LaBelle
*Hawk, Carlock	Ft. Myers	First Church
Hendrix, S. I. (a)	Reddick	Reddick
*Hendry, J. A.	Wauchula	Wauchula
*Hendry, G. P. (a)	Pinetta	Superannuate
Herndon, W. H.	Bronson	Bronson
*Hilburn, J. P.	3110 Bay-to-Bay, Tampa	Superannuate
*Hill, Felix R., Jr.	524 Platt St., Tampa	Superannuate
*Hill, J. R.	1201 E. 14th St., Jacksonville	Epworth
*Hodnett, R. F.	Groveland	Groveland
Hollady, E. L.	Punta Gorda	Punta Gorda
*Hollister, K.	Stuart	Stuart
Holmes, R. C.	Miami Beach	Miami Beach
Horton, J. L.	603 9th Ave. S., St. Petersburg	First Church
*Householder, A. E. (a)	312 E. Anderson Ave., Knoxville, Tenn.	Superannuate
Howell, O. C.	Safety Harbor	Safety Harbor
Howell, W. R.	Seville	Seville
*Howes, C. T.	Kissimmee	Kissimmee
Huggins, W. L.	Crescent City	Crescent City
*Hughlett, A. M.	Lake City	Lake City
*Hunter, J. L.	707 N. Tenn., Lakeland	Myrtle St.
Hurt, J. D.	2110 Central Ave., Tampa	Tampa Heights
Hutchinson, G. W.	Ft. Lauderdale	Ft. Lauderdale
*Jenkins, I. C. (a)	220 S. Ky. Ave., Lakeland	Superannuate
Jenkins, J. E.	Tavares	Tavares
Jones, D. L.	Madison	West Madison
Jones, J. C. (a)	Lem Turner Rd., Jacksonville	Superannuate
Jones, J. E.	Seffner	Seffner-Brandon
*Jones, J. J.	Citra	Superannuate

Name	Address	Appointment
Jones, W. F.	2446 Cherokee Ave., Jacksonville	Orgega
*Jones, W. J.	Oakland Park	Oakland Park
Kersey, R. F.	Mims	Mims-Geneva
*Kilgore, J. L. (a)	Rt. 1, Box 37, Stone Mt., Ga.	Superannuate
Koestline, A. A.	Homestead	Homestead
Koestline, K. H.	215 W. Gladys St., Tampa	Highland Ave.
Laite, W. W.	1651 Talbot, Jacksonville	Avondale
*Lewis, J. E.	Largo, Rt. 1	Superannuate
*Lewis, J. D.	Umatilla	Umatilla
Lee, T. M.	Boynton	Boynton
Lilly, J. P.	Cocoa	Cocoa
*Logan, Holmes	Moore Haven	Moore Haven
Lowe, L. D.	Perry	Perry
*McCall, A. C.	Parrish	Parrish
*McFarlan. Allan	3261 S. W. 23rd. Terrace, Miami	Superannuate
McDonnell, H. G. (1)	3108 8th Ave., Tampa	8th Ave.
McKinley, J. E.	Citra	Citra
McMullen, W. O.	Apalachicola	Apalachicola
Magarian, O. K.	903 Michigan Ave., Orlando	Walker Memorial
*Major, J. D. (a)	South Miss. Ave., Lakeland	Superannuate
*Mann, A. M. (a)	Palm Harbor	Superannuate
*Marshall, R. P.	Box 77, Lakeland	Managing Editor
Martin, F. L.	Dunedin	Dunedin
Martin, W. J.	Lake Placid	Lake Placid
*Mathison, C. W.	Green Cove Springs	Green Cove Springs
Maynard, D. M. (a)	Scarritt College, Nashville	Professor
*Mickler, J. E. (a)	DeLand	Superannuate
Mingledorff, C. R.	Bushnell	Bushnell
*Mitchell, J. T.	Kathleen	Kathleen
*Montgomery, B. M.	Starke	Starke
Mullen, W. M.	Cross City	Cross City
Munday, W. B. (2)	Pinecastle	Pinecastle-Conway
Munro, L.		Superannuate
Murphy, O. A.	North Clare St., DeLand	DeLand
*Murray, J. D.	Sebastian	Sebastian
Myer, M. E.	Homeland	Homeland
*Myres, W. A.	430 S. Va. Ave., Gainesville	Presiding Elder
*Nease, W. J.	White Springs	White Springs
Nelms, M. O.	R. F. D., Brooksville	Spring Lake
Nelson, W. L.	Pompano	Pompano-Progresso
*Newkirk, W. H.	706 W. Va. Ave., Tampa	Superannuate
Norton, E. F.	Vero Beach	Vero Beach
Norton, M. H.	213 Lee St., Tampa	Presiding Elder
*Norton, W. C.	101 Armenia Ave., Tampa	Trinity Church
Oser, L.	Miami	Latin Mission
*O'Steen, T. C. (a)	Alachua	Alachua
Page, Royal	Callahan	Callahan
*Palmer, B. W.	783 N. W. 17th St., Miami	Highland-Holleman
Palmer, O. Sewell	Delray Beach	Delray Beach
*Palmer, W. J.	MacClenny	Baldwin-MacClenny
*Pappas, P. J.	Dunedin	Conference Evangelist
*Partridge, H. E.	82 Park Lake Ave., Orlando	Superannuate
*Partridge, J. A.	Bunnell	Bunnell
*Patterson, F. J.	Tallahassee	Presiding Elder
*Patterson, I. S. (a)	344 W. 10th St., Jacksonville	Superannuate
Paula, R. (a)	2309 16th St., Tampa	Latin Mission
Peele, Shuler	619 Williams St., Key West	Fleming St.
Pendergrass, E. J.	Ft. Pierce	Ft. Pierce
*Penny, G. P. (a)	1028 S. W. 2nd St., Miami	Superannuate

Name	Address	Appointment
Perez, G. (a)	1022 Va. Ave., Key West	Latin Mission
Philpot, E. N.	Tarpon Springs	Tarpon Springs
*Piner, W. K.	Largo	Largo
*Pixton, Fred (a)	4006 Taliaferro St., Tampa	Superannuate
*Poage, W. M.	607 Horatio St., Tampa	Superannuate
Powell, G. C.	Rt. 2, St. Petersburg	Seminole
*Purcell, J. S.	Frostproof	Frostproof
*Rape, B. T. (a)	Live Oak	Superannuate
Ray, L. G.	210 Naldo Ave., Jacksonville	Hendricks Memorial
Redfearn, P. L.	Live Oak	Live Oak
*Reid, J. B.	Avon Park	Avon Park
*Reid, L. M.	Hosford	Hosford
*Richards, J. J.	Arcadia	Arcadia
*Riviere, A. C.	413 N. W. 46th St., Miami	Tarboux Memorial
*Roberts, G. S.	Sarasota	Sarasota
Robinson, Frank	5219—28th Ave., S., St. Petersburg	Child's Park
*Rogers, J. W.	Monticello	Monticello
Rogers, W. C. (a)	Micanopy	Micanopy
*Rooks, E. M.	3708 36th St., Tampa	Edgewood
*Rooney, J. B. (a)	Umatilla	Superannuate
*Rosenberry, G. W.	Bradenton	Presiding Elder
*Rutland, R. E.	Winter Haven	Winter Haven
Samford, C. M.	624 N. Ridgewood Ave., Daytona B.	Daytona Beach
*Saunders, C. A. (a)	Box 994, Pompano	Superannuate
Sargent, D. B.	1114 Fern Creek Ave., Orlando	Reeves Memorial
*Scott, G. F. (a)	821 Johnston Ave., Lakeland	Prof. Southern College
*Scott, S. (a)	Brooksville	Superannuate
*Selby, R. A.	Fulford	Fulford-Ojus
*Sellers, G. W.	Palm Harbor	Palm Harbor
*Sewell, W. E.	113 S. Fremont Ave., Tampa	Superannuate
*Shepherd, J. E.	Titusville	Titusville
*Skipper, J. E.	Lake Butler	Lake Butler
*Smith, A. P.	Winter Garden	Winter Garden
*Smith, E. Watt	Bradenton	Bradenton
*Smith, M. L.	1209 United St., Key West	Ley Memorial
*Spencer, H. A.	Palatka	Palatka
Spivey, L. M.	Lakeland	Pres. Southern College
Standifer, E. T.	Rt. 3, Box 602, Jacksonville	Dinsmore-Epperson
Statham, J. E.	3006 Bay Court, Tampa	Bayshore
*Steinmeyer, F. E.	Madison	Madison
*Stephens, G. R.	Auburndale	Auburndale
*Stradley, J. G.	1404 Pinecrest, Orlando	Broadway
*Strickland, W. G.	Hawthorne	Hawthorne
Summers, C. H.	Jasper	Jasper
Summers, G. E.	415 Stockton St., Jacksonville	Wesley Memorial
Sumner, R. L.	Clearwater	Superannuate
Tatum, Hoyt (1)	Naples	Naples-Bonita Springs
*Taylor, J. W. (a)	Wildwood	Superannuate
Thompson, Homer	215 W. 10th St. (P. O. Box 1802), Jaxville	Pres. Elder
*Thompson, M. E.	Bradenton	Superannuate
Tolle, C. F.	c/o Southern College, Lakeland	Alumni Secretary
Tolle, H. F.	Lake Wales	Lake Wales
*Tolle, J. A.	411 Simonton St., Key West	First Church
Trigg, P. B.	Bay Pines, U. S. Veterans' Hospital	Chaplain
*Turner, A. F.	Orlando	First Church
Tyler, C. J.	New Smyrna	New Smyrna
Tyler. H. W.	Carrabelle	Carrabelle
Tyler, R. Z.	601 N. E. 57th St., Miami	Trinity Church
*Vliet, C. K.	498 55th Terrace, Miami	Presiding Elder

Name	Address	Appointment
Voss, C. H.	Brooksville	Brooksville
*Walker, S. W.	1002 S. Blvd., Lakeland	College Heights
Waller, H. H.	509 Minorca Ave., Coral Gables	Coral Gables
*White, C. W.	133 W. 3rd St., Jacksonville	Springfield
Ward, J. E.	Hastings	Hastings
Wicker, R. E.	121 N. W. 10th Ave., Miami	Riverside
*Wiggins, H. L.	2713 Freemont St., Ft. Myers	Edgewood Ave.
*Williams, Thomas	Melrose	Melrose
Willson, E. C.	Riverview	Riverview
*Wilson, J. Edgar	801 S. Success Ave., Lakeland	Superannuate
Wilson, S. A.	118 King St., St. Augustine	St. Augustine
Woodward, J. E.	Oviedo	Oviedo
*Wright, L. E.	Mayo	Mayo
*Wyatt, M. H.	Haines City	Haines City
*Yeats, J. L. (a)	918 St. Clair Ave., Tampa	Superannuate
York, G. H. (a)	716 Orient St., Tampa	Superannuate

c. SUPPLIES

Name	Address	Charge
Barnes, S. H.	387 Delmar St., Jacksonville	Bethel
Bassett, Thomas	New Port Richey	New Port Richey
Boyd, H. L.	Waukeenah	Waukeenah
Carr, Robert L.	Ft. Myers	Grand Ave.
Cullifer, J. A.	Perry	Fenholloway
Culpepper, W. C.	Port Orange	Port Orange
Davis, J. B.	Doctor's Inlet	Doctor's Inlet
Eberhardt, Winburn	Waldo	Waldo
Felton, Maurice	Highland City	Ass't Pastor
Ferrell, D. W.	Chaires	Leon
Foley, H. T.	Lady Lake	Lady Lake
Gambill, George	Groveland	Jr. Preacher
Gisler, Robt.	Nocatee	Nocatee
Guy, G. H.	Wildwood	Wildwood
Hager, J. H.	1884 N. W. 51st Terrace, Miami	Floral Park-Sellers
Harden, Claude N.	Southern College, Lakeland	Highland City
Helm, B. L.	2850 S. W. 27th Ave., Miami	Silver Bluff
Hitchcock, Victor	Southern College, Lakeland	Jr. Pr. Cornelia Ave.
Holmes, John	Lakeland	Cornelia Ave.
Lyman, J. C.	Dover	Dover
Norton, T. H.	213 Lee St., Tampa	Port Tampa
Outler, J. M.	Ft. White	Ft. White
Ritch, E. S.	Southern College, Lakeland	Cornelia Ave.
Toole, H. T.	Miakka City	Miakka City
Wyrick, J. W.	Hinson	Hinson
Yancey, J. F.	Islamarada	Matecumbe

d. LAY DELEGATES

(*Present)

BRADENTON DISTRICT

W. W. Whitehurst, Wauchula
A. K. Hawkins, Bradenton
Mrs. L. Y. Redwine*, Ft. Myers
C. Q. Stewart, Ft. Myers
J. M. Morqus, Arcadia
R. H. Prine, Terra Cia
C. E. MacCannon*, Alva
Mrs. H. J. Moody, Riverview

Alternates

J. W. Henderson*, Plant City
H. H. Bryan, Bowling Green
J. Gaines, Boca Grande
J. M. Mason, Sarasota

GAINESVILLE DISTRICT

H. L. Phifer*, Gainesville
Mrs. M. G. Potter, Bushnell
C. J. Turner, Umatilla
DeWitt Griffin*, Ocala
H. H. Surrency, Hawthorne
C. M. Williams, Inverness
I. E. Beyers*, Leesburg
J. Francis Cooper*, 645 E. Blvd., Gainesville
Mrs. Minnie Bean*, Bronson
J. H. Therrell, Ocala

Alternates

Mrs. M. Marsh, Sumpterville
Paul Morrison, Leesburg
Mrs. P. N. King, Williston
Miss Kitty Melson, Coleman

JACKSONVILLE DISTRICT

H. C. Buckland, 2318 Park St., Jax.
Mrs. T. L. Z. Barr, 15 E. 59th St., Jax.
L. A. Davis*, Starke
Mrs. J. T. Blalock, 939 Jasmine Pl.
E. F. Wolfe, St. Augustine
Mrs. W. B. Cone, McClenny
A. B. Potter, 1110 Barrs, Jax.
A. C. Pressley*, RFD No. 3, Box 117, Jax.

Alternates

Rev. M. B. Cox, Havana
T. B. Wells, Jr., Callahan
Mrs. A. F. Baines, 15 E. 6th St., Jax.
Mrs. R. G. Rives, 1620 Seminole Rd. Jax.

LAKELAND DISTRICT

Dr. S. A. Clark, Lakeland
C. E. Earnest, Bartow
Mrs. T. C. Banks*, Frostproof
Harwell Wilson*, Winter Haven
Mrs. F. R. Miller*, Myrtle St., Lakeland
A. L. Smith*, Groveland
J. C. Peel, W. Cumberland, Lakeland
S. E. Roberts*, Zolfo Springs
Rev. J. A. Taylor*, Sebring

Alternates

R. Arnett*, Clermont
W. F. Eager, Bartow
H. G. McLendon*, Lake Wales
E. B. Walthal*, Winter Haven
J. J. Morris, Lake Wales

MIAMI DISTRICT

J. T. Feaster* 540 N. E. 96th St., Miami
Geo. W. Tedder*, Ft. Lauderdale
F. B. May*, 521 38th St., W. P. Beach
Mrs. L. W. Armstrong*, Pahokee
J. B. McDonald*, Stuart
Mrs. A. T. Pearce*, 1792 S. W. 11th St., Miami
Gerald Saunders, Key West
Ivan Moser*, Homestead
George Fletcher, Goulds

Alternates

C. J. Atwater, Ft. Lauderdale
R. H. Johnson*, Fla. Nat. Bk., Miami
R. C. Ingle, 529 N. W. 26th St., Miami
W. N. Knowles*, Key West
Mrs. R. L. Ferrell, 427 9th St., W. P. Beach

ORLANDO DISTRICT

P. N. Whitehurst, Sanford
D. R. Fisher, Seville
Morton McDonald, DeLand
Angus Sumner, Ft. Pierce
Geo. C. Bronson, Kissimmee
Mrs. E. K. Howell, Cocoa
D. J. Harvey*, Concord Pk., Orlando
Mrs. L. R. Britton, Mims
W. C. Culpepper*, Pt. Orange

Alternates

C. S. Radebaugh, Orlando
N. V. Nihaul, Crescent City
Miss Mary Earp, Orlando
L. H. Bazemore, Daytona Beach
C. B. Fowler, Orlando
Mrs. R. B. Kirke, Lockhart
Mrs. W. A. Pattishall*, Orlando
C. R. Shannon, Benson Springs
W. J. Darden, Titusville

TALLAHASSEE DISTRICT

Roy Hunter*, Live Oak
F. T. Mickler*, Madison
J. D. Hendry, Live Oak
Mrs. T. P. Jordan*, Lake City
Dean N. M. Salley, Tallahassee
Mrs. O. C. Head, Monticello
C. P. Burnett, Madison
D. F. Burns*, Havana
Mrs. M. H. Collins, Tallahassee
Mrs. A. A. Godfrey, Madison
S. E. Smith, Lamont

Alternates

A. H. Wentworth, Mayo
C. R. Witherspoon, Carrabelle
S. W. Moreland, Ft. White
C. W. Harris, Monticello
Mrs. F. B. Wooten*, Waukeenah

TAMPA DISTRICT

Mrs. C. D. Williams*, 211 W. Park Ave., Tampa
Mrs. R. G. Albury*, 830 S. Blvd., Tampa
S. D. Harris*, 1039 Park St., N., St. Petersburg
T. F. Alexander*, 711 S. Del. Ave., Tampa
John S. Taylor, Largo
F. D. Jackson, 805 S. Newport, Tampa
J. G. Beddingfield, 202 W. Hanna, Tampa
Judge A. P. Wiese*, 3204 34th St., Tampa
J. I. Mobley, RFD, Odessa
Mrs. J. A. Larson, 920 Beach Dr., St. Petersburg
R. O. McDonald*, 5112 Seminole, Tampa
Gibbs W. Harris, 913 S. Fremont. Tampa

Alternates

D. F. Crawford, St. Petersburg
M. M. Sharpe*, 5706 Cherokee, Tampa
W. J. Barrett*, Bayshore Colonial Hotel, Tampa
C. E. Cobb, RFD 2, Largo

e. LOCAL PREACHERS, DEACONS AND ELDERS

BRADENTON DISTRICT

Local Preachers.—Bascom Carlton, Bowling Green; L. T. Hilton, Bowling Green; H. L. Ezell, Bradenton; L. D. Baldwin, LaBelle; O. I. Webb Miakka City; P. J. Dew, Manatee; L. P. Glazier, Manatee; William Hancock, Miakka City; J. L. Alderman, Wimauma; H. L. Hancock, Miakka City; J. C. Lyman, Dover; S. L. Reynolds, Nocatee; S. G. Meadows, Riverview; Bernard C. Russell, Palmetto; M. R. Carlton, Miakka City; H. T. Toole, Dover; Robt. J. Gisler, Nocatee; Robt. Carr, Ft. Myers.

Local Deacons.—R. J. Higgs, Bowling Green; J. M. Outler, Miakka City.

Local Elders.—I. M. Belt, Bradenton; W. T. Belvin, Ft. Myers; C. E. McCannon, Alva; M. D. Taylor, Sarasota; G. W. Gatewood Punta Gorda; S. B. Black, Palmetto.

GAINESVILLE DISTRICT

Local Preachers.—J. M. Watts, Floral City; K. A. Washburn, Cross City; Alfred Guy, Gainesville; Raymond Chesser, Gainesville; George Flanders, Ocala.

Local Deacons.—G. H. Guy, Wildwood; H. T. Foley, Lady Lake.

Local Elders.—A. P. Johntry, McMeekin; W. J. Bartlett, Tavares; Philip Fretwell, Leesburg; T. E. York, Sumpterville.

JACKSONVILLE DISTRICT

Local Preachers.—R. J. Brewton, Hilliard; S. H. Barnes, Jacksonville; A. H. Albright, Lem Turner; W. A. Scott, Starke; J. B. Davis, Jacksonville.

Local Deacons.—J. W. Windham, Jacksonville; Leroy E. Roberts Jacksonville.

Local Elders.—C. W. Dudley, Jacksonville; R. H. Lewis, Jacksonville; J. B. Culpepper, Sr., Key West; F. H. Sineath, Jacksonville.

LAKELAND DISTRICT

Local Preachers.—E. R. Lamp, Jr., Mulberry; Guy Harward, 1019 S. Blvd., Lakeland; Geo. Gambill, Beta Mu House, Lakeland; Milburn McLeod, Pi Kappa House, Lakeland; Ray V. Sowers, Southern College, Lakeland; Claude Hardin, Highlands City; R. E. Lufsey, 219 S. Ky., Lakeland; Jas. T. Tice, Bartow; Fred Loop, Haines City; Geo. T. Castello Winter Haven; L. E. Denslow, Clermont; John B. Holmes, Southern College, Lakeland; Elliott S. Ritch, Snook Funeral Home, Lakeland; Harry Herrod, Mascotte; Samuel Hendrix, Beta Mu House, Lakeland; O. Victor Hitchcock, Pi Kappa House, Lakeland; P. Ellis Miller, Iron City, Ga.; Wm. O. Rencher, Bartow.

Local Deacons.—A. L. Vergason, Bartow; L. W. Higgs, Myrtle St. Church, Myrtle & Tenn., Lakeland; Jno. A. Taylor, Sebring (Avon Park Church).

Local Elders.—J. A. Wales, Lake Wales.

MIAMI DISTRICT

Local Preachers.—F. M. Baldwin Miami; C. W. York, Miami; Sam Pinder, Key West; W. P. Evanson, Miami; J. C. Wesley, Miami; B. L. Helm, Miami; John H. Hager, Miami, Paul H. Combs, Miami; R. G. Orwick, Miami; W. S. Eakin, Key West; Walter Oldsford, West Palm Beach; Nelson Oldsford, West Palm Beach; E. P. Whitworth, Silver Palm; J. I. Whitworth, Pompano; Leo Poyser, Homestead; Albert Carey, Key West; J. F. Yancey, Matecumbe.

Local Deacons.—C. S. Eddington, West Palm Beach; J. J. Rutz, Miami.

Local Elders.—G. S. Brunk, Pahokee; W. J. Radcliffe, Miami; J. M. Weatherford, Miami; A. M. Smith Miami; S. W. Rogers, Miami; H. P. Blocker, Miami.

ORLANDO DISTRICT

Local Preachers.—N. V. Nihaul, Crescent City; Albert M. Hall, Apopka; W. J. Garrettson, DeLand; O. P. McDerment, Orlando; Robert C. Boggs, Orlando, A. Love Smith, Concord Park, Orlando; J. Legette Cooper, First Church, Orlando; Karl Graff, Crescent City; W. C. Culpepper, Port Orange; L. L. Gaston, Apopka.

Local Deacons.—George T. Bennett, Cocoa.

Local Elders.—B. F. Sheffer, Orlando.

TALLAHASSEE DISTRICT

Local Preachers.—Glazier C. Hendry, Madison; H. L. Boyd, Hosford; Guy Jones, Greensboro; Hugh Cooper Embry, Quincy; T. J. Geiger, Wellborn; Nelson P. Meyer, Lake City.

Local Deacons.—J. A. Cullifer, Perry (RFD); W. A. Wheeler, Lake City; J. W. Wyrick, Hinson; D. W. Ferrell, Chaires.

Local Elders.—J. B. Abbott, Mayo; James Coad, Tallahassee; M. B. Cox, Havana.

TAMPA DISTRICT

Local Preachers.—S. H. Givler, 6706 Navin, Tampa; A. P. Wiese, 3204 34th St., Tampa; Oliver Wiese, 3204 34th St., Tampa; T. W. Hartley, Palm Harbor; P. W. Peck, Clearwater; A. C. Hett, 613 W. Buffalo, Tampa; Paul A. Wagner, Emory University, Atlanta, Ga.; F. L. McEwen, 4442 20th St., St. Petersburg; T. Howren Norton, 213 Lee St., Tampa; Preston C. Trotter, Largo; H. E. Erwin, Safety Harbor; Randall York, 716 Orient St., Tampa; F. A. Hewlett, 8526 Nebraska Ave., Tampa; John J. Rooks, 3708-36th St., Tampa.

Local Deacons.—W. H. McLeod, Tampa; H. E. Ball, Tampa.

Local Elders.—R. M. Myer, 2810 Jefferson St., Tampa.

f. ROLL OF THE HONORED DEAD

Name	Entered Itinerancy When	Entered Itinerancy Conference	Date of Death	Place of Death or Burial
R. A. Griffin	1845		1846	Hamilton County, Fla.
Alex Martin	1841		1850	Tampa, Fla.
James R. Conner	1850		December 16, 1850	Hillsboro County, Fla.
William Choice	1849	Florida		Tallahassee, Fla.
J. W. Rhodes	1855	Kentucky		Monticello, Fla.
Thomas Gardner	1819	South Carolina	May 4, 1858	Georgia
John L. Jerry	1818	South Carolina	July 11, 1859	Swift Creek Church, Fla.
Thomas W. Cooper	1838	Georgia	February 24, 1860	Micanopy, Fla.
William Edwards	1850	Florida	March 15, 1860	Micanopy, Fla.
D. D. Henry	1859	Georgia	September 1861	Suwanee County, Fla.
Samuel E. Randolph	1856	Tennessee	August 29, 1861	Camp Allegheny, Pa.
Jasper K. Glover	1856	Florida	November 22, 1862	Waukeenah, Fla.
John W. Timberlake	1857	Tennessee	March 3, 1862	West Point, Va.
James L. Carruth	1859	Florida	January 9, 1862	Fernandina, Fla.
Jesse M. Valentine	1850	Tennessee	1862	Gainesville, Fla.
Peyton P. Smith	1831	Georgia	May 1863	Fulton County, Ga.
John J. Richards	1839	Georgia	September 4, 1863	Madison, Ga.
Joseph A. W. Johnson	1856	Florida	July 1863	
Amos Davis	1854	Florida	March 16, 1864	
Henry F. Smith	1856	Florida	June 12, 1864	Ocala, Fla.
Leroy B. Giles	1856	Florida	1864	Marion County, Fla.
Robert W. Burgess	1859	Florida	1864	Hernando County, Fla.
David L. Kennedy	1855	Florida	1864	Madison County, Fla.
John F. Urquhart	1860	Florida	August 19, 1864	Albany, Ga.
William L. Murphy	1846	Baltimore	October 1, 1865	Sumter Springs, Ga.
Thomas H. Capers	1864	Florida	October 15, 1866	Monticello, Fla.
Francis M. Wilson	1854	Florida		
Mahlon Bedell			February 18, 1868	
James B. Jackson			February 8, 1868	Lake City, Fla.
William McKay		Florida	1868	
James O. A. Sparks	1864	Florida	May 15, 1869	Key West, Fla.
Robert I. McCook	1854	Florida	1870	
Andrew J. Wolridge	1855		1871	Quincy, Fla.
Thomas Taylor	1843	Florida	1872	
George Bright	1841	Georgia	September 20, 1874	Key West, Fla.
James V. Stokes	1859	Georgia	April 19, 1875	Live Oak, Fla.
Samuel A. McCook	1852	Florida	1875	Sumpter County, Fla.
Jos. E. A. VanDuzer	1873	Florida	1875	Key West, Fla.
Oliver Eady	1859	South Carolina	September 5, 1871	
George W. Fagg	1828	Kentucky	May 22, 1878	Gadsden County, Fla.
Edwin W. Woodbury	1877	Florida	June 24, 1878	Tallahassee, Fla.
Samuel B. Smitteel	1874	Holston	June 22, 1878	Virginia
Erastus B. Duncan	1834	Tennessee	September 29, 1878	Lawtey, Fla.
Isaac Munden	1857	Florida	October 8, 1879	Marion County, Fla.
George C. Leavel	1868	Florida	Februery 4, 1879	Sumpter County, Fla.
Wallace G. Boyster	1879	Florida	September 5, 1881	Camp Mooney, Fla.
Selwyn L. Smith	1876	South Georgia	October 23, 1882	Micanopy, Fla.
Thomas R. Barnett	1855	Florida	March 23, 1882	Lake City, Fla.
Elias J. Knight	1867	Florida	June 7, 1882	Hernando County, Fla.
James A. Wiggins	1868	Florida	July 1882	Live Oak, Fla.
Henry B. Avery	1860	Memphis	November 1, 1882	Jacksonville, Fla.
John Penny	1843	Georgia	January 1883	Jacksonville, Fla.
Overton W. Ransom	1874	Tennessee	March 26, 1883	Apopka, Fla.
William O. Hampton	1877	Florida	November 1883	Sandusky, Ga.
Edwin L. Smith		North Georgia	1884	Madison County, Fla.
Joseph J. Sealy	1846	Florida	1884	
William Davies	1854	Georgia	April 1885	Sumpter County, Fla.
Robert Martin	1874	Florida	November 14, 1885	Key West, Fla.
William Williams		Florida	1885	
James Atkins		Holston	1886	Monticello, Fla.
U. Sinclair Bird	1869	Florida	1886	Hillsboro County, Fla.
William E. Collier	1838	South Carolina	1886	
Sterling Gardner	1859	Florida	1886	
Joseph L. M. Spain	1884	Montana	June 28, 1888	Missouri
John R. Sharpe	1872	North Alabama	September 9, 1888	Jacksonville, Fla.
Alex Gibbons	1886	Florida	1888	Gainesville, Fla.
William J. Morris	1839	Georgia	September 22, 1889	Jasper, Fla.
Robert H. Howren	1886	Florida	October 12, 1889	Waldo, Fla.
Charles E. Pelot	1877	Florida	July 21, 1890	Tallahassee, Fla.
R. M. L. Tydings	1844	Louisville	December 27, 1890	Anthony, Fla.
Edward G. Chandler	1883	Virginia	August 7, 1891	Virginia
William Scott	1889	Florida	February 9, 1892	
Adam A. Robinson	1871	South Georgia	October 29, 1892	Manatee, Fla.
M. J. Perez	1892	Florida	December 17, 1892	Havana, Cuba

Name	Entered Itinerancy When	Entered Itinerancy Conference	Date of Death	Place of Death or Burial
Andrew A. Barnett	1874	Florida	January 20, 1893	Apalachicola, Fla.
Anderson Peeler	1874	Florida	March 26, 1893	Lake City, Fla.
Carmine S. Bird	1886	Holston	September 14, 1893	Miami, Fla.
Robert Stork	1884	Florida	April 1894	Asheville, Fla.
William R. Johnson	1862	Louisville	January 14, 1894	Jacksonville, Fla.
Samuel Woodberry	1847	Florida	October 20, 1894	Quincy, Fla.
Joseph E. Neal	1885	Florida	December 23, 1894	Pleasant Grove, Fla.
Griencefield Taylor	1888	Holston	January 9, 1895	Orlando, Fla.
John E. Penny	1888	Florida	March 8, 1895	Waukeenah, Fla.
J. M. Sweat	1886	Florida	 1895	.....
C. F. Mellor	1894	South Georgia	 1895	.....
W. G. Boothe	1869	Florida	December 15, 1896	Weatherford, Texas
Edwin L. T. Blake	1843	Georgia	February 9, 1897	Ocala, Fla.
James T. Nolan	1896	Florida	November 27, 1897	Leesburg, Fla.
William C. Jordan	1858	Florida	June 20, 1898	Bartow, Fla.
William S. Richardson	1878	Florida	September 14, 1899	Key West, Fla.
Joseph C. Sale	1889	Florida	 1899	Bronson, Fla.
Thurlow Bishop	1887	Florida	October 23,1900	Reddick, Fla.
William C. Collins	1857	East Texas	November 8, 1900	Gadsden County, Fla.
Archibald Johnson	1856	Florida	January 2, 1900	Live Oak, Fla.
Eladio Diaz	1896	Florida	April 7, 1903	Key West, Fla.
James A. Howland	1889	Florida	December 12, 1904	Madison County, Fla.
Fayette E. Shipp	1889	Florida	March 6, 1905	Columbia County, Fla.
James S. Barnett	1886	Florida	May 17, 1905	Fenholloway, Fla.
Charles A. Fulwood	1846	Georgia	December 7, 1905	Tallahassee, Fla.
William H. Parker	1878	South Georgia	February 7, 1906	Largo, Fla.
Thomas M. White	1884	Florida	July 27, 1906	Jacksonville, Fla.
Wilbur F. Norton	1869	Alabama	September 4, 1906	Bronson, Fla.
James P. DePass	1860	Florida	January 29, 1907	Wacahoota, Fla.
John C. Ley	1845	South Carolina	 1907	Micanopy, Fla.
Theophilus W. Moore	1854	North Carolina	December 30, 1907	Miami, Fla.
Charles D. Ward	1889	Kentucky	February 2, 1908	.....
Joseph Norwood	1877	Texas	January 3, 1908	Tampa, Fla.
John S. Crandall	1881	Louisville	January 31, 1908	Lake City, Fla.
Emory J. Holmes	1882	Florida	September 3, 1908	Pidcock, Fla.
Enoch H. Giles	1858	Florida	October 24, 1908	Orlando, Fla.
W. F. Alexander	1862	Louisville	January 14, 1908	St. Petersburg, Fla.
Edward Wilson	1889	Florida	 1908	Pensacola, Fla.
George J. Kennelly	1885	Florida	June 14, 1909	Jacksonville, Fla.
Thomas J. Phillips	1874	Florida	September 7, 1909	Live Oak, Fla.
George W. Mitchell	1876	Florida	November 5, 1911	Green Springs, Fla.
J. H. D. McRae	.....	Florida	 1910	Jacksonville, Fla.
William H. F. Roberts	1874	Florida	November 16, 1911	Sutherland, Fla.
Manuel DeLafeo	1911	Cuba	November 22, 1911	Cuba
Francis A. Taylor	1876	S. W. Missouri	March 21, 1911	Leesburg, Fla.
Julius D. Rogers	1873	Florida	June 30, 1912	Clearwater, Fla.
Kenneth F. Jonz	.....	Florida	August 29, 1912	Jacksonville, Fla.
Josephus Anderson	1848	Virginia	August 11, 1913	Leesburg, Fla.
Isaac A. Vernon	1878	White River	April 18, 1914	Hawthorne, Fla.
William A. Weir	1894	Florida	 1914	Lemon City, Fla.
James W. Bigham	1903	Louisville	January 1915	Gainesville, Fla.
Thomas C. Bradford	1876	Mississippi	September 4, 1915	Live Oak, Fla.
E. C. Hudson	1907	Florida	February 7, 1915	Green Cove Sp'gs, Fla.
Henry Hice	1890	Florida	 1915	Coleman, Fla.
Thomas Barone	1913	Florida	 1915	.....
A. L. Woodward	1905	Florida	December 22, 1916	Tallahassee, Fla.
J. R. Taylor	1858	Missouri	May 15,1916	Jacksonville, Fla.
John T. Waters	1867	Louisville	December 23, 1916	.....
J. S. Collier	.....	Florida	March 26, 1917	Tampa, Fla.
T. H. Sistrunk	1890	Florida	December 17, 1917	White Springs, Fla.
B. F. Mason	.....	Florida	 1917	Gainesville, Fla.
M. Dominguez	.....	.....	.....	.....
R. L. Honiker	1870	South Georgia	October 16, 1917	Atlanta, Ga.
D. L. Switzer	.....	Florida	December 1917	.....
John B. Ley	1877	Florida	December 9, 1917	Orlando, Fla.
M. H. Outland	1892	Florida	February 3, 1919	Columbia, Fla.
J. Lawton Moon	1904	Florida	February 22, 1919	Fort Meade, Fla.
W. H. Steinmeyer	1882	Florida	July 20, 1919	Lakeland, Fla.
E. A. Harrison	1897	Florida	October 5, 1919	Key West, Fla.
F. Pasco	.....	Florida	October 31, 1919	Jacksonville, Fla.
H. B. Frazee	1865	Louisiana	August 2, 1920	Starke, Fla.
G. S. Henderson	1907	Florida	August 22, 1920	Seffner, Fla.
C. W. Inman	1885	Florida	February 6, 1920	Jacksonville, Fla.
Edward F. Ley	1882	Florida	February 1920	Jacksonville, Fla.
R. J. Wells	1889	Illinois	August 10, 1920	Tampa, Fla.
J. T. Coleman	1879	North Alabama	June 9, 1921	Tampa, Fla.
T. W. Tomkies	1869	Florida	November 25, 1921	Tampa, Fla.

Name	Entered Itinerancy When	Entered Itinerancy Conference	Date of Death	Place of Death or Burial
Seymour Grady	1898	Baltimore	October 16, 1922	Tallahassee, Fla.
T. S. Armstead	1866	Florida	November 10, 1922	Bartow, Fla.
B. K. Thrower	1872	North Georgia	March 21, 1923	Tampa, Fla.
T. F. Roland	1889	Louisville	June 18, 1923	Quincy, Fla.
E. F. Gates	1856	Florida	July 26, 1923	Manatee, Fla.
C. C. Cecil	1893	Holston	November 6, 1923	Tampa, Fla.
R. M. Williams	1874	Baltimore	May 21, 1924	Quitman, Ga.
S. W. Lawler	1891	Florida	 1924	Lakeland, Fla.
E. J. Hardee	1895	Florida	January 11, 1925	Lakeland, Fla.
L. D. Haynes	1903	Florida	June 14, 1925	Hawthorne, Fla.
John A. Hendry	1892	Florida	July 30, 1925	Fort Pierce, Fla.
L. W. Moore	1880	Florida	August 9, 1925	Yalaha, Fla
J. S. Brooke	1880	White River	November 17, 1925	West Palm Beach, Fla.
E. C. Calhoun	1915	Florida	July 12, 1926	Lake City, Fla.
F. B. Langford	1913	Florida	June 22, 1926	Jacksonville, Fla.
G. W. Stubbs	1914	Florida	May 26, 1927	Perry, Fla.
Francisco Sanz	1917	Florida	December 24, 1926	Tampa, Fla.
Hiram Glass Davis	1887	N. Alabama	October 23, 1927	McClenny, Fla.
W. F. Shoemaker	1876	Illinois	March 13, 1928	Demorest, Ga.
C. C. Tyler	1904	North Georgia	August 25, 1927	Dunellon, Fla.
F. R. Bridges	1878	Florida	September 14, 1928	.....
John C. West	1924	Florida	December 9, 1928	Archer, Fla.
Henry F. Harris	1894	Florida	December 3, 1928	St. Petersburg, Fla.
T. J. Nixon	1878	Florida	November 5, 1929	Madison, Fla.
J. P. Durrance	1892	Florida	August 23, 1929	Palm Harbor, Fla.
J. W. Jackson	1899	Kentucky	February 26, 1930	W. Irvine, Ky.
B. F. Lawhern	1900	Louisville	January 3, 1930	Lakeland, Fla.
John Beers	1892	Florida	September 11, 1929	Tampa, Fla.
W. M. Cooper	1923	New Mexico	July 23, 1930	St. Petersburg, Fla.
D. M. McCauley	1924	Florida	September 24, 1931	Jacksonville, Fla.
W. H. Funk	1901	Florida	December 20, 1930	Orlando, Fla.
W. J. Gray	1886	Florida	October 15, 1930	Hinson, Fla.
Paul Kendall	1906	South Georgia	August 5, 1930	Atlanta, Ga.
M. F. Dukes	1893	Florida	March 20, 1931	Turbeville, S. C.
J. D. Sibert	1893	White River	July 27, 1931	Miami, Fla.
W. T. Rencher	1881	Alabama	October 10, 1931	Apopka, Fla.
W. B. Tresca	1892	Florida	November 30, 1931	Palmetto, Fla.
D. A. Cole	1886	Florida	February 18, 1932	Cocoa, Fla.
G. A. Davis	1903	South Georgia	June 8, 1932	West Palm Beach, Fla.
G. C. Herndon	1920	Florida	May 24, 1932	Sebastian
E. L. Ley	1916	Florida	January 16, 1932	Micanopy, Fla.
H. S. Miller	1879	Florida	October 12, 1932	Thomaston, Ga.
F. M. C. Eads	1891	Florida	April 22, 1933	Lakeland, Fla.
R. A. Sowell	1901	South Georgia	January 17, 1933	Lakeland, Fla.
W. C. Staats	1924	Florida	May 20, 1933	St. Augustine, Fla.
D. B. Sweat	1904	Florida	November 30, 1933	Lakeland, Fla.
W. O. Troutman	1904	Louisiana	June 17, 1934	Palm Harbor, Fla.
O. A. Thrower	1875	North Georgia	February 13, 1935	Fort Myers, Fla.
A. M. Daiger	1887	Florida	March 28, 1935	Jacksonville, Fla.
W. M. Driggers	1930	North Georgia	June 1, 1935	Fort Myers, Fla
R. E. Carlson	1926	Florida	September 2, 1935	Matecumbe, Fla.
P. W. Ellis	1902	South Georgia	September 17, 1935	Ocala, Fla.
J. R. Cason	1874	Little Rock	December 30, 1935	Delray Beach, Fla.
L. B. Simpson	1914	Illinois	February 20, 1936	Hawthorne, Fla.
R. H. Barnett	1869	Florida	February 21, 1936	Lakeland, Fla.

PART III

JOURNAL

FIRST DAY

Miami, Florida, June 17, 1936.

Opening.—The Florida Annual Conference of the Methodist Episcopal Church, South, convened in its ninety-third annual session in Trinity Methodist Church in Miami, Wednesday evening, June 17th, at 7:30 o'clock, Bishop Sam R. Hay presiding. The Trinity Church choir rendered "Festival Te Deum" by Buck, after which the congregation joined in the singing of Hymn No. 256, "Faith of Our Fathers." The Apostles' Creed was recited, after which prayer was offered by A. Fred Turner. Mrs. Ora Wightman of Miami, rendered a vocal solo. Psalm 84 was read responsively, after which the Gloria Patri was sung by the congregation.

Roll Call.—The roll of the Conference was called by the secretary of the last Conference; 183 clerical and 37 lay members answered to their names.

Organization.—On the nomination of Smith Hardin, duly seconded, Don A. Cooke was elected secretary of the Conference. On nomination of the secretary, K. H. Koestline and R. A. Alley were elected assistants. C. R. Mingledorff was elected statistical secretary with the following assistants: Bradenton District,, A. R. Buhrman; Gainesville District, J. E. McKinley; Jacksonville District, L. G. Ray; Lakeland District, William R. Boland; Miami District, A. A. Koestline; Orlando District, Bruce Gannaway; Tallahassee District, C. H. Voss; Tampa District, J. E. Statham.

Vacancies in Boards.—H. W. Blackburn, on behalf of the Presiding Elders, made the following nominations:

Vacancies in Quadrennial Boards and Committees

Commission on Budget.—E. Watt Smith to fill the vacancy of Paul W. Ellis; N. M. Salley to fill the vacancy of R. A. Gray.

Board of Church Extension.—J. G. Stradley in the place of M. H. Norton, R. C. Holmes in the place of W. A. Myres, and J. A. Powell in the place of A. Branning.

Quadrennial Committees

Committee on Memoirs.—A. R. Buhrman in the place of V. T. Crawford, and J. D. Lewis in the place of J. G. Stradley.

Committee on Conference Relations.—S. A. Wilson in the place of W. E. Sewell, and J. J. Richards in the place of R. Z. Tyler.

Committee on Admissions.—R. Z. Tyler in the place of W. F. Dunkle.

Committees of One Year.—District Conference Records: J. L. Hunter, C. S. Gardner, H. G. Cowan, A. A. Koestline, Joe Barton, W. R. Howell, and G. C. Powell.

Sabbath Observance.—R. E. Wicker, J. F. Clark, J. E. McKinley, G. W. Hutchinson, Wm. R. Boland, C. J. Tyler, and W. J. Ashworth.

Public Worship.—C. K. Vliet, R. Z. Tyler, G. S. Roberts, Geo. S. Fletcher, and W. J. Brown.

Amendments to Standing Rules.—H. W. Blackburn read the following Resolutions amending the Standing Rules of the Conference, which were adopted as follows:

RESOLUTION I

"To Section I, Concerning the Secretary, add a new rule, numbered 5, which shall read as follows:

5. At the beginning of each annual session, upon the nomination of the Secretary, the Conference shall elect a committee of three to examine the daily journal and correct it, and report back to the next meeting of the daily sessions, and the adoption of their report shall be the approval or adoption of the minutes."

RESOLUTION II

In order to prevent the concentration of the work of the Conference into small groups, and in order to widen interest in and understanding of the work of our Conference and Church, BE IT RESOLVED:

I. That the caption to Section V of our standing rules be amended so as to make it read:

"CONCERNING BOARDS, STANDING COMMITTEES AND COMMISSIONS"

II. That new rules be added to Section V as follows:

"1. That membership (whether ex-officio or otherwise) shall not be held by anybody in more than one of the several organizations of the Conference at the same time, whether that be in a quadrennial board, committee, commission, or trustee of a Conference institution (whether incorporated or not).

"2. Members of the Budget Commission shall not be members in or serve upon any other of the standing organizations of the Conference, whether board, committee, commission, or trustee.

"3. Presiding Elders shall not be members of any board, committee or commission, or serve as trustee of any Conference institution, whether incorporated or not."

III. That these rules shall go into effect at the close of this session of this session of the Conference, and vacancies will be filled near the close of the Conference.

IV. Vacancies which are created by the application of these rules shall be filled as provided for in Section V, Rule 5, of the Standing Rules of the Conference.

RESOLUTION III

BE IT RESOLVED: First, That the entertainment of the sessions of

the Florida Annual Conference shall be provided for by the several districts.

SECOND, That the method of determining the location of the sessions of the Conference shall be by rotation, in alphabetical order.

Third, That the District Conference of the entertaining District shall determine the Church where the session will be held.

Conference Bar.—The bar of the Conference was set to include all of the main auditorium. The time of meeting of the Conference was set at 8:30 a. m., and the hour for adjournment, 12:30 p. m.

Committee to Review Minutes.—On nomination of the Secretary, the following Committee was elected to review the minutes: R. L. Allen, P. L. Redfearn, Joe A. Tolle.

Welcome.—C. K. Vliet, presiding elder of the Miami District, extended greetings on behalf of the district. R. Z. Tyler, pastor-host, was introduced, and welcomed the Conference to Trinity Church. He introduced W. W. Edwards, Chairman of the Entertainment Committee, who spoke briefly. The Bishop responded appropriately.

Adjournment.—The Doxology was sung, after which the benediction was pronounced by W. F. Dunkle, Sr.

SECOND DAY

Thursday, June 18, 1936.

Opening.—The Conference was called to order at 8:30 a. m., with Bishop Hay in the chair. After the singing of Hymn No. 249, "I Love to Tell the Story," L. M. Broyles led the congregation in the reading responsively of Psalm 51. Hymn No. 255, "True Hearted, Whole Hearted," was sung, and prayer was offered by L. M. Broyles, followed by the singing of the Doxology.

Journal.—The committee appointed to examine the minutes of the previous session reported that the minutes of the Wednesday night session were correct.

Substitution of Lay Delegates.—The following substitutions of alternates for principal delegates were made:

Bradenton District: J. W. Henderson for Mrs. H. J. Moody; J. M. Mason for W. W. Whitehurst.

Jacksonville District: Mrs. R. G. Rives for Mrs. T. L. Z. Barr.

Lakeland District: R. Arnett for C. E. Earnest; H. G. McLendon for J. C. Peel; E. B. Walthal for Dr. S. A. Clark.

Orlando District: Mrs. W. A. Pattishall for Mrs. E. K. Howell.

Tallahassee District: Mrs. F. B. Wooten for S. E. Smith.

Tampa District: M. M. Sharpe for J. G. Beddingfield; W. J. Barrett for Gibbs W. Harris.

Class of the First Year.—The Class of the First Year was called and the following, having passed the required Course of Study and their characters being passed, were advanced to the Class of the Second Year: W. F. Dunkle, Jr., James Willis Blitch. William A. Crow, not having appeared before the Committee, on motion of M. H. Norton, duly seconded and carried, was discontinued. The name of Eugene Clayton Calhoun was called, his character passed, and the Bishop announced that he had been transferred to the North Carolina Conference.

Class of the Second Year.—The Class of the Second Year was called and the following, their characters being passed, and having completed the required course of study and being eligible, were elected to Deacons Orders and advanced to the Class of the Third Year: Clare Stevens Hall, Oscar K. Magarian. E. D. Conway, his character being passed, on recommendation of the Committee on Admissions, was continued in the Class of the Second Year.

Class of the Third Year.—The Class of the Third Year was called, and the following, their characters being passed, and having completed the required Course of Study, were advanced to the Class of the Fourth Year: Raymond A. Alley, Edwin Clyde Willson, R. P. Marshall.

Class of the Fourth Year.—The Class of the Fourth Year was called, and the following, having completed the required Course of Study, their characters being passed, and being eligible, were elected to Elders Orders: George A. Foster, Hugh S. Austin, Johnson Edward McKinley, Frank Robinson, James Roy Hill, Wm. R. Boland, Collye Wellman Alford.

Admission on Trial.—Under Question No. 1, "Who are admitted on trial?" the following, having passed a satisfactory examination, and being recommended by the Committee on Admissions, were admitted on trial by vote of the Conference: Hoyt Tatum, Harry G. McDonnell, Jr., and Homer Andrew Bain.

Question No. 24.—Question No. 24, "Who are superannuated?" was called, and the following names were referred to the Committee on Conference Relations for the superannuate relation, their characters being passed: M. T. Bell, C. F. Blackburn, Olin Boggess, J. L. Bourne, F. H. Champion, D. Carrera, J. S. Chapman, F. W. Cramer, Howard Dutill, R. E. L. Folsom, E. J. Gates, H. T. Gaines, J. M. Gross, H. J. Haeflinger, G. P. Hendry, J. P. Hilburn, A. E. Householder, I. C. Jenkins, J. C. Jones, Jesse J. Jones, J. L. Kilgore, J. D. Major, Allan MacFarlan, A. M. Mann, J. E. Mickler, W. H. Newkirk, H. E. Partridge, Ira S. Patterson, G. P. Penney, Fred Pixton, W. M. Poage. B. T. Rape, J. B. Rooney, C. A. Saunders, Sam Scott, J. W. Taylor, M. E. Thompson, J. Edgar Wilson, J. L. Yeats, G. H. York. Those present made brief reports to the Conference. On motion of their presiding elders, the

names of the following were also referred to the Committee on Conference Relations for the superannuate relation: W. E. Sewell, L. Munro, J. T. Guy, W. J. Carpenter, J. E. Lewis, R. L. Sumner. The name of C. W. Crooke was referred to the Committee for the supernumerary relation.

Telegrams.—The Secretary of the Conference was instructed to send telegrams to J. B. Rooney and I. C. Jenkins, expressing the love and sympathy of the Conference. On motion of W. F. Dunkle, Sr., the Secretary was instructed to write letters to all superannuate members of the Conference not present.

Bishop Tarboux.—Bishop J. W. Tarboux was introduced and spoke briefly to the Conference.

Dr. W. A. Lambeth.—Dr. W. A. Lambeth, of the Western North Carolina Conference, was introduced, and spoke to the Conference in behalf of the campaign to liquidate the indebtedness on the Lake Junaluska Assembly Grounds. The Bishop also spoke briefly, emphasizing the importance of this enterprise. John A. Taylor also endorsed the movement, stating that he would give a moral release for his interest in Lake Junaluska.

Adjournment.—The Bishop announced that the Conference would adjourn with the reading of the appointments at 1:30 p. m. Sunday.

Southern College.—Dr. L. M. Spivey, President of Southern College, addressed the Conference concerning the work of the College. The Bishop gave hearty endorsement to the report. On motion of W. A. Myres, the Bishop appointed the following committee to work out plans for raising additional funds for the completion of the new dormitory at Southern: J. W. Henderson, Smith Hardin, E. Watt Smith, Harwell Wilson, H. C. Hardin, S. W. Walker, L. A. Davis, A. F. Turner, D. J. Harvey, J. H. Daniel, Roy Hunter, R. L. Allen, J. T. Feaster, DeWitt Griffin, Felix R. Hill, Jr., T. F. Alexander.

Historic Picture.—W. F. Dunkle, Sr., called attention to a picture of historic interest, in the possession of J. D. Murray, and suggested that it be placed in the Wesleyanna collection at Emory University. Brother Murray displayed the picture, and spoke briefly concerning its history.

Publishing House.—John A. Baskerville, representative of the Publishing House, was introduced to the Conference and expressed the regrets of the Publishing Agents that they could not be present. He stated that the earnings of the Publishing House during the past year amounted to $120,160.00, and presented to the Treasurer of the Conference Board of Finance a check in the amount of $2,-853.74, which represents the pro-rata share of the Florida Conference in the profits of the Publishing House.

Received by Transfer.—The Bishop announced the transfer of M. O. Nelms from the Tennessee Conference.

Conference Sessions.—W. F. Dunkle, Sr., moved that the Conference meet for afternoon sessions at 2:30 o'clock on Friday and Saturday, and that the Memorial Service be held at 2:30 on Saturday afternoon. The motion was seconded and carried.

Closing.—Announcements were made, the Doxology was sung, and the benediction pronounced by W. A. Lambeth.

THIRD DAY

Friday, June 19th, 1936.

Opening.—The Conference convened at 8:30 a. m., Bishop Hay in the chair. Hymn No. 23, "Come Thou Fount of Every Blessing," was sung. John L. Horton led in the Responsive Reading of Psalm 46, after which he led in prayer. Hymn No. 244, "The Solid Rock," was sung.

Journal.—The Committee on Journal reported that the Minutes of the Thursday morning session had been approved.

Vacancy.—H. W. Blackburn announced that Carlock Hawk had been appointed to fill the vacancy in the Committee on Conference Relations caused by the superannuation of W. E. Sewell.

Conference Entertainment.—R. L. Allen moved that the Resolution concerning conference entertainment passed at the first session of the Conference, be reconsidered. The motion was seconded by L. M. Broyles, and passed by vote of the Conference. The Bishop called Question No. 47, "Where Shall the Next Conference Be Held?" and John E. Ellis extended an invitation for the Conference to hold its next session in First Church, Lakeland; John L. Horton invited the Conference to First Church, St. Petersburg, and E. Watt Smith extended an invitation on behalf of the Bradenton Church. After some discussion, the invitation from First Church, Lakeland, was withdrawn, and the Conference voted unanimously to hold its next session in First Church, St. Petersburg.

Resolution Concerning Superannuate Apportionments.—R. E. L. Folsom presented a Resolution calling for a separation of apportionment for superannuates from other items in the benevolent askings. After discussion by J. P. Hilburn, L. M. Broyles, H. E. Partridge, and C. K. Vliet, G. S. Roberts moved that the resolution be referred to a special committee for examination as to its constitutionality, to be reported at the afternoon session. The motion was seconded and carried. The Bishop appointed the following committee: W. F. Dunkle, Smith Hardin, L. M. Broyles, M. H. Norton, J. H. Daniel.

Miss Emma Tucker.—J. W. Branscomb presented a resolution from the Board of Missions requesting the Committee on Memoirs to include Miss Emma Tucker, which was adopted.

Introductions.—Mrs. L. L. Chandler, sister of the late Dr. John Snell, Methodist missionary to China, was introduced to the Conference by Mrs. J. T. Feaster; Mrs. Chandler spoke briefly concerning her brother's work.

Amendment of Standing Rules.—Upon the motion of L. D. Lowe, the Conference voted to amend the Standing Rules by striking out Paragraph 7, Article X, relating to the printing of the names and addresses of church school superintendents in the Journal.

Question No. 8.—Question No. 8, "Who Are Readmitted?" was called, and answered "No one."

Question No. 13.—Under Question No. 13, "Who are transferred to other conferences, the Bishop announced the transfer of H. M. Bullock, an elder, to the Mississippi Conference, and E. Clayton Calhoun, in the Class of the First Year, to the Western North Carolina Conference.

Question No. 9.—Under Question No. 9, "Who are received by transfer from other Conferences?" the Bishop announced the transfer of A. R. Buhrman, an elder, from the North Georgia Conference, M. O. Nelms, a Deacon, from the Tennessee Conference, and W. B. Munday, in the Class of the Second Year, from the Baltimore Conference.

Question No. 10.—Question No. 10, "Who are received from other churches as traveling preachers?" was called, and answered "No one."

Question No. 11.—Under Question No. 11, the Conference voted to locate G. M. Glazier at his own request.

Question No. 12.—Under Question No. 12, "Who have withdrawn or been expelled?" the Bishop announced that V. T. Crawford had surrendered his credentials.

Question No. 14.—Under Question No. 14, "What preachers have died during the year, the names of R. H. Barnett, J. R. Cason, L. B. Simpson, Paul W. Ellis, and R. E. Carlson were referred to the Committee on Memoirs.

Admission into Full Connection.—Question No. 6, "Who are admitted into full connection?" was called and Clare S. Hall and Oscar K. Magarian were called to the chancel and the Bishop propounded to them the Disciplinary questions, after which, by vote of the Conference, they were admitted into full connection.

Presiding Elders' Reports.—G. W. Rosenberry, his character being passed, reported the work of the Bradenton District, after which he called the names of the preachers in the District, as follows, their characters being passed: John W. Branscomb, T. R. Adams, J. F. Clark, E. Watt Smith, W. A. Fischer, Carlock Hawk, H. L. Wiggins, T. W. Carlton, E. D. Conway, A. R. Buhrman, J. A. Partridge, J. W. Blake, E. L. Hollady, W. E. Sewell, L. D. Lowe, W. C. Norton, C. E. Gutteridge, J. P. Gaines.

W A. Myres, his character being passed, reported the work on the Gainesville District, after which he called the names of the preachers in the District, as follows, their characters being passed: T. C. O'Steen, W. H. Herndon, C. R. Mingledorff, C. E. Cook, Thomas Williams, W. M. Mullen, Jesse Jones, R. J. Broyles, J. E. McKinley, W. T. Brantley, W. J. Palmer, J. E. Skipper, H. C. Hardin, G. W. Sellers, W. C. Rogers, L. M. Broyles, H. A. Spencer, S. I. Hendrix, Garfield Evans, W. E. Bryant, J. E. Hartsfield, W. L. Huggins, and Don A. Cooke.

Homer Thompson, his character being passed, reported the work on the Jacksonville District, after which he called the names of the preachers in the District, as follows, their characters being passed: W. G. Strickland, J. E. Jenkins, J. R. Hill, E. T. Standifer, Laurie G. Ray, E. M. Rooks, J. E. Ward, B. M. Montgomery, G. W. Hutchinson, D. D. Dieffenwierth, W. W. Laite, S. W. Walker, J. J. Richards, T. L. Z. Barr, W. F. Jones, J. Stewart French, C. W. White, G. E. Summers.

Introductions.—The following were introduced to the Conference: Dr. Harvey W. Cox, President of Emory University; Dr. D. R. Anderson, President of Wesleyan College; Dr. Glenn James, Pastor of the White Temple M. E. Church, Miami; Dr. Louis Saurbrei, of the Troy Conference, M. E. Church; Dr. J. H. Thayer, Pastor of the Congregational Baptist Church, Miami; Dr. L. G. Adams, of the Illinois Conference, M. E. Church.

Laymen's Service.—The Bishop introduced Harwell Wilson, Conference Lay Leader, who presided during the Laymen's Service. Hymn No. 379, "I Love Thy Kingdom, Lord," was sung, after which Mrs. J. T. Feaster of Trinity Church, Miami, was introduced, and spoke on the Women's Work. Mrs. Edna Giles Fuller, of Orlando, was introduced, and gave an inspiring address concerning the work of the Women's Federation of Protestant Churches in America. The Hon. Asbury Summerlin, attorney-at-law, of Winter Haven, was introduced, and brought the principal address of the hour. Bishop Hay endorsed the Laymen's Program in an appropriate response. On the suggestion of W. A. Myres, the Conference gave a rising vote of thanks in appreciation of the program.

Closing.—Announcements were made, the Doxology was sung, and the benediction pronounced by the Bishop.

THIRD DAY

AFTERNOON SESSION

Opening.—The Conference convened at 2:30 p. m., Bishop Hay presiding. Hymn No. 23, "Come Thou Fount of Every Blessing," was sung, after which R. L. Allen led in prayer.

Question No. 17.—"What traveling preachers and what local preachers have been elected deacons?" was called, and answered: Traveling preachers, Clare S. Hall, Oscar K. Magarian; local preachers, none.

Lakeland District.—Henry W. Blackburn, presiding elder, his character being passed, made report of the work on the Lakeland District, after which he called the names of the preachers in the District, as follows, their characters being passed: W. K. Piner, J. B. Reid, Smith Hardin, W. O. McMullen, A. H. Hancock, J. S. Purcell, C. M. Cotton, C. T. Howes, M. H. Wyatt, M. E. Myer, J. T. Mitchell, E. C. Willson, H. F. Tolle, P. M. Boyd, J. E. Ellis, J. L. Hunter, J. T. Couliette, R. T. Caldwell, W. J. Martin, F. E. Steinmeyer, R. Ira Barnett, Harvey M. Hardin, L. M. Spivey, W. J. Churchwell, G. F. Scott, D. M. Maynard.

Miami District.—C. K. Vliet, presiding elder, his character being passed, made report of the work on the Miami District, after which he called the names of the preachers in the District, as follows, their characters being passed: L. Munro, O. Sewell Palmer, R. E. Rutland, R. A. Selby, A. A. Koestline, J. B. Culpepper, Jr., Shuler Peele, M. L. Smith, H. H. Waller, W. C. Fountain, B. William Palmer, R. C. Holmes, G. S. Roberts, G. R. Stephens, R. Z. Tyler, J. T. Guy, J. A. Tolle, W. L. Nelson, H. G. Cowan, K. Hollister, R. L. Allen, J. E. Woodward, L. Oser, G. Perez.

On the calling of the Matecumbe Charge, C. T. Howes called attention to the heroic work of H. H. Waller, A. A. Koestline, R. C. Holmes, and John Hager in their search for the bodies of Brother and Sister R. E. Carlson, who lost their lives during the Labor Day storm. The Conference gave a rising vote of appreciation for the work of these men.

Introductions.—The following were introduced to the Conference: Dr. Jesse L. Murrell District Superintendent of the Miami District, of the M. E. Church, who spoke briefly to the Conference; Dr. J. O. Sparnon, of the Newark Conference of the M. E. Church; J. W. Marlin, Secretary of the St. Johns River Conference.

Orlando District.—W. F. Dunkle, presiding elder, his character being passed, gave a report of the work on the Orlando District during the past year, after which he called the names of the preachers in the District, as follows, their characters being passed: C. J. Tyler, J. W. Austin, E. F. Norton, J. P. Lilly, C. M. Samford, O. A. Murphy, E. J. Pendergrass, J. D. Lewis, R. F. Kersey, J. F. Bell,

Royal Page, J. G. Stradley, B. F. Gannaway, A. Fred Turner, D. B. Sargent, W. J. Carpenter, W. F. Dunkle, Jr., A. H. Cole, J. D. Murray, W. R. Howell, J. E. Shepherd, T. A. Ferguson, A. P. Smith, J. A. Bridges, C. C. Frazier, Holmes Logan.

Tallahassee District.—F. J. Patterson, presiding elder, his character being passed, made report of the work on the Tallahassee District, after which he called the names of the preachers in the district, as follows, their characters being passed: C. H. Voss, H. W. Tyler, B. D. Bourne, A. A. Godfrey, H. Stewart Austin, H. B. Boyd, A. G. Cox, C. H. Summers, A. M. Hughlett, P. L. Redfearn, S. A. Wilson, L. E. Wright, J. W. Rogers, R. F. Hodnett, W. A. Cooper, Joseph Barton, J. H. Daniel, L. M. Reid, L. P. Driskell, D. Lee Jones, W. J. Nease.

Tampa District.—M. H. Norton, presiding elder, his character being passed, made report of the work on the Tampa District, after which he called the names of the preachers in the District, as follows, their characters being passed: R. L. Sumner, P. A. Fletcher, F. L. Martin, A. C. Riviere, C. S. Gardner, O. C. Howell, G. C. Powell, A. C. McCall, J. L. Horton, J. W. Hamilton, J. E. Lewis, J. E. Statham, Frank Robinson, C. W. Mathison, R. E. Wicker, K. H. Koestline, Felix R. Hill, Jr., J. A. Hendry, R. A. Guy, W. J. Ashworth, J. D. Hurt, C. F. Tolle, E. N. Philpot, P. B. Trigg, P. J. Pappas, R. Paula.

Report of Board of Finance.—W. K. Piner read the report of the Board of Finance, and R. H. Johnson, Treasurer, also read the financial report of the Board. The report was adopted (See Reports).

Report of Special Committee.—The Special Committee appointed to consider the legality of the resolution proposed at the morning session by R. E. L. Folsom, made the following report, which was adopted by the Conference:

"Your Special Committee, by a vote of four to one, is of the opinion that the Annual Conference has the right to direct how the amount it fixes for the support of the superannuates and the widows and orphans of deceased preachers shall be raised.

Therefore, the Committee recommends that the Standing Rules of the Conference, at Section VI, be amended by adding a new rule, to be numbered 4, and to read as follows:

'4. The amount fixed by the Conference, upon the recommendation of the Budget Commission, for the support of its superannuated preachers, and widows and orphans of deceased preachers, shall be apportioned by the Budget Commission along with the other items as a part of the total budget askings, and shall be apportioned by the District Stewards to the several charges of the District as a separate item.'"

Signed by the Committee.

Dr. Harvey W. Cox.—Dr. Harvey W. Cox, President of Emory University, addressed the Conference concerning the work of Emory.

Dr. D. R. Anderson.—Dr. D. R. Anderson, President of Wesleyan College, spoke concerning the work of Wesleyan, calling attention to the Centenary Celebration which is taking place this year.

Introduction.—Dr. Elmer T. Clark, of the General Board of Missions, was introduced to the Conference, and announcement was made that he would speak on the Anniversary Program of the Board of Missions at the night hour.

Announcements.—The Bishop announced that he would ordain those elected to Elders Orders at the opening session on Saturday morning, and that the Memorial Service would begin at 2:00 o'clock instead of at 2:30 on Saturday afternoon.

Various other announcements were made, the Doxology was sung, and the benediction pronounced by W. K. Piner.

FOURTH DAY

MORNING SESSION

June 20th, 1936.

Opening; Ordination of Elders.—The Conference was called to order at 8:30 A. M., Bishop Hay presiding. After the singing of Hymn No. 1, "Holy, Holy, Holy," the Secretary presented the following, who, having been duly elected, were ordained Elders by Bishop Hay, assisted by W. F. Dunkle, H. W. Blackburn, L. M. Broyles and M. H. Norton: C. W. Alford, W. R. Boland, J. E. McKinley, G. A. Foster, H. S. Austin, J. R. Hill, and Frank Robinson.

Ordination of Deacons.—Clare S. Hall and Oscar K. Magarian, having been duly elected, were ordained Deacons by the Bishop, assisted by W. F. Dunkle and H. W. Blackburn.

Journal.—R. L. Allen reported that the Committee had reviewed the Journal of the Friday morning and the Friday afternoon sessions, and that they were approved.

Board of Finance.—A resolution was presented by R. E. L. Folsom, directing the Board of Finance to pay immediately to the 1935-36 claimants, the additional amount of $2,663, pro-rated among the said claimants, making a total payment to claimants of eleven months of the Conference year now closing. After some discussion, the paper was laid on the table.

Report of the Advocate Board.—The report of the Advocate Board, which included the nomination of H. W. Blackburn as Editor and R. P. Marshall as Associate Editor and Business Manager, was read by R. E. Wicker and adopted. (See Reports).

Bible Board.—The report of the Bible Board was read by J. A. Hendry, and adopted. (See Reports).

Board of Missions.—A. Fred Turner presented the report of the Board of Missions. Dr. Elmer T. Clark, of the General Board of Missions, was presented, and spoke to the report. Bishop Hay also stressed the need for greater enthusiasm for missions, after which the report was adopted. (See Reports).

P. M. Boyd.—Homer Thompson moved that the Conference give a rising vote of thanks to P. M. Boyd, retiring Editor of the Advocate, for his efficient and faithful service.

Editors of Advocate.—H. W. Blackburn and R. P. Marshall, Editor and Associate, respectively, were presented, and spoke briefly.

Commission on Budget.—The report of the Commission on Budget was presented by A. M. Hughlett, and adopted. (See Reports).

Resolutions of Sympathy.—On motion of W. F. Dunkle, duly seconded, the Secretary was instructed to convey to Mrs. Duncan U. Fletcher the sympathy of the Conference in the recent death of her distinguished husband, for many years a United States Senator from Florida.

Report of Statistical Secretary.—C. R. Mingledorff presented the report of the Statistical Secretary, answering Questions 25 to 45 in the Condensed Minutes. (See Condensed Minutes).

Lay Activities.—The report of the Board of Lay Activities was read by Harwell Wilson, carrying with it the election of Brother Wilson as Conference Lay Leader, and adopted. (See Reports).

Board of Christian Education.—The report of the Board of Christian Education was presented by J. W. Blake. R. Ira Barnett spoke to the report, which was adopted. (See Reports).

Conference Treasurer's Report.—The report of H. L. Phifer, the Conference Treasurer, was read by the Secretary, and filed for record. (See Reports).

Printing and Incidentals.—The report of the Board of Printing and Incidentals was read by the Secretary, and filed for record.

District Conference Records.—The report of the Committee on District Conference Records was read by H. G. Cowan, and adopted. (See Reports).

Committee on Conference Relations.—The report of the Committee on Conference Relations was read by A. C. Riviere, and adopted. (See Reports).

Board of Church Extension.—The report of the Board of Church Extension was read by K. H. Koestline and adopted. (See Reports).

Sabbath Observance.—J. F. Clark read the report of the Committee on Sabbath Observance, which was adopted. (See Reports).

Orphanage.—K. H. Koestline read the report of the Orphanage Board, which was adopted. (See Reports). C. C. Frazier, Financial Agent, spoke on the work of the Orphanage, and presented a loving cup to C. K. Vliet in recognition of the Miami District's having raised the largest amount of any district in the Conference on Mother's Day.

Preachers' Relief Board.—L. G. Ray read the report of the Preachers' Relief Fund, which was adopted. (See Reports).

Board of Missions—Evangelism.—A. F. Turner presented a report of the Board of Missions on Evangelism, which was received for record.

Vacancies in Quadrennial Boards and Committees.—H. W. Blackburn, for the presiding elders, read the following list of changes in the Quadrennial Boards and Committees, conforming to the recent amendment to the standing rules:

NOMINATIONS OF THE PRESIDING ELDERS TO FILL VACANCIES IN QUADRENNIAL BOARDS AND COMMITTEES

Commission on Budget.—O. Alton Murphy in the place of S. W. Walker.

Board of Finance.—H. C. Hardin for C. W. White and E. L. Hollady for W. A. Fischer.

Board of Missions.—R. E. Rutland for Smith Hardin, A. B. Potter for L. P. McCord, and W. W. Edwards for J. T. Feaster.

Board of Church Extension.—J. W. Henderson for H. L. Ezell.

Board of Christian Education.—H. M. Hardin for H. S. Austin, E. N. Philpot for J. L. Horton, Bruce Gannaway for O. Alton Murphy, C. M. Cotton for P. M. Boyd, F. L. Martin for C. C. Frazier, Mrs. L. Y. Redwine for Mrs. I. C. Jenkins.

Bible Society Board.—C. E. Cook for H. C. Hardin, J. B. Culpepper for R. E. Rutland, J. R. Hill for B. M. Montgomery, N. W. Parker for A. P. Wiese.

Board of Christian Literature.—O. Sewell Palmer for H. H. Waller, J. E. Statham for C. F. Tolle, W. J. Ashworth for P. A. Fletcher, Dr. John A. Taylor for E. B. Walthal, D. F. Burns for Milton A. Smith.

QUADRENNIAL COMMITTEES

Committee on Conference Relations.—J. S. Purcell for J. B. Reid, W. M. Mullen for H. A. Spencer, T. R. Adams for E. L. Hollady and W. C. Fountain for D. D. Dieffenwierth.

Committee on Admissions.—H. A. Spencer for R. Z. Tyler, W. C. Norton for R. L. Allen.

Undergraduate Committees (First Year).—B. M. Montgomery for M. H. Wyatt, and E. T. Standifer for L. G. Ray.

Second Year.—J. L. Hunter for C. W. Cotton.

BOARDS OF TRUSTEES

Florida Southern College.—P. M. Boyd for A. Fred Turner, R. Z. Tyler for A. M. Hughlett, R. L. Allen for R. Ira Barnett, D. D. Dieffenwierth for G. S. Roberts, W. J. Barritt for L. P. McCord, H. A. Fergerson for C. S. Joseph, C. A. West for J. D. Randall.

For Re-Election, Terms Expiring 1939.—Smith Hardin, L. N. Pipkin, L. P. Kirkland, E. T. Roux, F. D. Jackson, R. L. Cline.

Orphanage Board.—C. C. Frazier for Smith Hardin, H. H. Waller for C. K. Vliet, R. T. Caldwell for M. H. Norton, A. P. Smith for W. F. Dunkle, Frank Robinson for P. A. Fletcher, Geo. A. Foster for C. W. White, W. T. McElvy for J. D. Randall.

Florida Christian Advocate Trustees.—Milton H. Wyatt in the place of A. F. Turner, A. H. Hancock for H. W. Blackburn, H. H. Huff for J. W. Henderson, Hervey W. Laird for A. K. Hawkins, L. A. Davis for H. C. Buckland.

Preachers' Relief Fund Trustees.—L. G. Ray in the place of T. L. Z. Barr, E. M. Rooks for C. C. Frazier, and C. B. Peeler for J. G. Beddingfield.

Florida Conference Brotherhood.—J. B. Reid in the place of Smith Hardin, G. C. Powell for G. S. Roberts, W. G. Strickland for C. E. Gutteridge, W. R. Howell for D. D. Dieffenwierth, J. T. Couliette, J. D. Murray, W. J. Martin, A. A. Godfrey, G. W. Sellers.

Trustees of the Southern Assembly.—R. Ira Barnett for C. W. White, J. T. Feaster to succeed himself.

Offering for T. E. York and W. J. Bartlett. On the suggestion of W. A. Myres, an offering was taken for T. E. York and W. J. Bartlett, who have served as supplies for many years in the Florida Conference. The amount received was $238.07, which was turned over to W. K. Piner, Chairman of the Board of Finance, to be sent in equal amounts to these brethren.

Southern College Special.—W. F. Dunkle moved that each district assume a special of $2,500 for the completion of the new dormitory at Southern College, details for the raising of this money to be left in the hands of Dr. Spivey and the Presiding Elders. The motion was carried.

Apportionments to Districts.—A. M. Hughlett read the apportionments for General and Conference Work assigned by the Commission on Budget. (See Reports).

Safety.—R. Z. Tyler called attention to Safety Sunday, which is to be observed on June 28th.

Closing.—Announcements were made, the Doxology was sung, and the benediction pronounced by L. M. Broyles.

FOURTH DAY

AFTERNOON SESSION

Saturday, June 20, 1936.

Memorial Session.—The Conference convened at 2 p. m. in a Memorial Session, J. F. Bell, Chairman of the Committee on Memoirs, presiding. After the singing of Hymn No. 315, "How Firm a Foundation," R. A. Selby led in prayer.

MEMOIRS

P. M. Boyd read a memoir to R. H. Barnett.
C. T. Howes read a memoir to R. E. Carlson.
J. D. Lewis read a memoir to J. R. Cason.
W. K. Piner read a memoir to Paul W. Ellis.
J. E. McKinley read a memoir to L. B. Simpson.
A. C. McCall read a memoir to Mrs. W. F. Alexander.
Harvey Hardin read a memoir to Mrs. R. E. Carlson.
Garfield Evans read a memoir to Miss Emma L. Tucker.

The Conference stood for a moment in silence, after which the memoirs were adopted.

Regular Session.—Bishop Hay took the chair and called the Conference into business session.

Concerning the Dates of the Conference.—A. C. McCall moved that the dates of the Conference be fixed by the Bishop so as to allow the preachers to return to their charges before Sunday. The motion was seconded, but was not carried. Upon the motion of W. J. Carpenter, duly seconded, the Conference requested the Bishop to fix the dates of the Conference so as to include a Sunday session and to eliminate adjournment on that day.

Journal.—R. L. Allen reported that the Committee had reviewed the Journal of the morning session, and that it was approved.

Adjournment.—On motion of J. P. Hilburn, duly seconded, the Conference voted to adjourn. The benediction was pronounced by the Bishop.

FIFTH DAY

Sunday, June 21st, 1936.

The Conference assembled at 1:30 P. M., to hear the reading of the appointments. W. F. Dunkle introduced the following Resolution, which was adopted by common consent:

BE IT RESOLVED:

I. That all our churches and charges assume the full amount apportioned to them by the District Stewards, as far as possible.

II. That we undertake to have pledged by District Conference time the total amount of what was assumed on the Benevolences, and as far as possible to have one-half of the amount raised in cash.

III. That the tenth day of May be observed in each District as PAY-UP-DAY on Benevolences, and that in connection with this we hold a District-wide Rally, at which each charge shall report its assumed amount "paid in full."

(Signed)

C. K. Vliet,
Homer Thompson,
M. H. Norton,
G. W. Rosenberry,
W. A. Myres,
F. J. Patterson,
W. F. Dunkle.
H. W. Blackburn,

Resolution of Thanks.—W. K. Piner read the following resolution, which was adopted by a rising vote of the Conference:

BE IT RESOLVED, by the Florida Annual Conference in session in Trinity Church, Miami, Florida, June 17-21, 1936, that we hereby express in the best words of our command our deep and sincere gratitude:

First, to our patient and efficient President, Bishop Samuel R. Hay, for his courtesies and business-like conduct of the affairs of our Conference.

Second, to the Rev. R. Z. Tyler, to all our pastors in Miami and the territory adjacent thereto, and to all their helpers, for the well organized and splendid entertainment which the Conference has received at their hands.

Third, to all officers of the Conference, the Rev. Don A. Cooke, our Secretary-in-Chief, and to all his assistants.

Fourth, to any and all newspapers that have reported to the world for us any of our doings while here.

Fifth, to the Burroughs Adding Machine Company, to the Royal Typewriter Agency, and to the Underwood Typewriter Agency for the use of

their machines, without which our work would have been seriously handicapped.

Sixth, to the citizens of Miami, the Boy Scouts, to the members of our own church, and to the members of all other churches, and to our friends in general whose homes have been opened to us.

Seventh, and to all those of every name and order who have contributed in any manner to our Conference and necessities while in the Magic City.

W. K. Piner,
Jesse E. Jones,
R. F. Kersey.

Closing.—The Bishop read the appointments and pronounced the benediction, thus bringing to a close the 1936 Session of the Florida Annual Conference.

(BISHOP) SAM R. HAY, President,

DON A. COOKE, Secretary.

CERTIFICATE OF ORDINATION

I hereby certify that on June 20th, 1936, in Trinity Methodist Episcopal Church, South, Miami, Florida, I ordained to the office of Deacon CLARE S. HALL and OSCAR K. MAGARIAN; and on the same date and in the same place I ordained to the office of Elder C. W. ALFORD, WM. R. BOLAND, JOHNSON EDWARD MCKINLEY, GEORGE A. FOSTER, H. STEWART AUSTIN, J. R. HILL, and FRANK ROBINSON, in the Methodist Episcopal Church, South.

Signed,
SAM R. HAY, Bishop.

CONDENSED MINUTES

I. PROBATIONERS

Question 1. Who are admitted on trial? Answer.—Hoyt Tatum, Harry G. McDonell, Jr., Homer Andrew Bain.

Question 2. Who else is in the class of the first year? No one.

Question 3. Who remain on trial? James Willis Blitch, Wm. Frederick Dunkle, Jr., E. Davis Conway.

Question 4. Who else is in the class of the second year? W. B. Munday.

Question 5. Who are discontinued? Wm. A. Crow.

II. CONFERENCE MEMBERSHIP

Ques. 6. Who are admitted into full connection? Clare S. Hall, Oscar K. Magarian.

Question 7. Who else is in the class of the third year? M. O. Nelms.

Question 8. Who are readmitted? No one.

Question 9. Who are received by transfer from other Conferences? M. O. Nelms, a deacon from Tennessee Conference; A. R. Buhrman, an elder, from the North Georgia Conference; W. B. Munday, in the Class of the Second Year, from the Baltimore Conference.

Question 10.Who are received from other Churches as traveling preachers? None.

Question 11. Who are located this year? G. M. Glazier.

Question 12. Who have withdrawn or been expelled? Withdrawn, V. T. Crawford.

Question 13. Who are transferred to other Conferences? Henry M. Bullock, an elder, to the Mississippi Conference; E. Clayton Calhoun, in the Class of the First Year, to the Western North Carolina Conference.

Question 14. What preachers have died during the year? R. H. Barnett, J. R. Cason, L. B. Simpson, Paul W. Ellis and R. E. Carlson.

III. ORDERS

Question 15. Who are the deacons of one year? Raymond A. Alley, Edwin Clyde Willson, Romie Pitt Marshall.

Question 16. Who else is in the class of the fourth year? No one.

Question 17. What traveling preachers and what local preachers have been elected deacons? Traveling preachers, Clare S. Hall, Oscar K. Magarian. Local preachers, None.

Question 18. What traveling preachers and what local preachers have been ordained deacons? Traveling preachers, Clare S. Hall, Oscar K. Magarian. Local preachers, None.

Question 19. What traveling preachers and what local preachers have been elected elders? Traveling preachers, George A. Foster, H. Stewart Austin, Johnson Edward McKinley, Frank Robinson, James Roy Hill, Wm. R. Boland, Collye Wellman Alford. Local preachers, F. H. Sineath.

Question 20. What traveling preachers and what local preachers have been ordained elders? Traveling preachers, George A. Foster, H. Stewart Austin, Johnson Edward McKinley, Frank Robinson, James Roy Hill, Wm. R. Boland, Collye Wellman Alford. Local preachers, F. H. Sineath.

Question 21. Who have been recommended by a District Conference for recognition of their orders as local deacons or local elders? No one.

IV. CONFERENCE RELATIONS

Question 22. Are all the preachers blameless in their life and official administration? Yes.

Question 23. Who are supernumerary? C. W. Crooke.

Question 24. Who are superannuated? M. T. Bell, C. F. Blackburn, Olin Boggess, J. L. Bourne, J. S. Chapman, F. W. Cramer, Howard Dutill, R. E. L. Folsom, E. J. Gates, H. T. Gaines, J. M. Gross, H. J. Haeflinger, G. P. Hendry, J. P. Hilburn, A. E. Householder, J. C. Jones, Jesse J. Jones, J. L. Kilgore, J. D. Major, Allan MacFarlan, A. M. Mann, J. E. Mickler, W. H. Newkirk, H. E. Partridge, Ira S. Patterson, G. P. Penney, Fred Pixton, W. M. Poage, B. T. Rape, J. B. Rooney, C. A. Saunders, Sam Scott, J. W. Taylor, M. E. Thompson, J. Edgar Wilson, J. L. Yeats, G. H. York, F. H. Champion, I. C. Jenkins, W. E. Sewell, L. Munro, J. T. Guy, W. J. Carpenter, J. E. Lewis, R. L. Sumner, D. Carrera.

V. STATISTICS

Question 25. What is the number of districts, of pastoral charges, and of societies* in this Conference? Districts 8; pastoral charges, 202; societies, 378.

Question 26. What is the number of members, how many have been received this year on profession of faith, how many have been licensed to preach, and what is the number of local preachers? Members, †64,459; received on profession of faith, 3,154; licensed, 12; local preachers, 114.

Question 27. How many infants and how many others have been baptized during the year? Infants, 893; others, 1470.

Question 28. How many Churches have organized Local Church Boards of Christian Education? 235.

Question 29. What is the number of Church schools, officers and teachers? Church schools, 356; officers and teachers, 5,412.

Question 30. What is the number of Church school scholars enrolled? In the Children's Division, 17,095; in the Young People's Division, 13,112; in the Adult Division, 15,378; total enrollment, including officers and teachers, 52,060.

Question 31. How many Churches have week-day meetings with the children, and how many have vacation schools? Churches having week-day meetings with children, 40; Churches having vacation schools, 101.

Question 32. What is the number of Woman's Missionary Societies, and what is the number of members of the same? Societies, 257; members, 11,149.

Question 33. What is the number of Wesley Brotherhoods, and of Wesley Brotherhood members? Brotherhoods, 20; members, 756.

Question 34. What is the number of members enrolled in the Fellowship of Stewardship? 689.

Question 35. What are the educational statistics? Institutions, 1; teachers, 38; students, 830; value of property, $700,000; endowment, $530,000; indebtedness, None.

Question 36. What are the orphanage statistics? Orphanages, 1; officers and teachers, 14; children in orphanages, 143; money expended, $30,259; value of property, $265,000; indebtedness, None.

Question 37. What are the hospital statistics? None.

*The term "society" is equivalent to organized congregation.

†The total given for members is to include local pleachers.

VI. FINANCES

Question 38. What has been contributed for the following causes? American Bible Society, $463; Assemblies, $302; Christian Education, $14,565; Church Extension, $5,739; Federal Council, $141; Board of Finance, $1,812; General Administrative Fund, $4,629; Lay Activities, $1,617; Missions, $28,766; Negro Work, $1,489; Theological Schools, $2,818; by the Woman's Missionary Society for local work, $44,944, sent to Conference Treasurer, $36,565; from the Golden Cross Enrollment, $1,137.

Question 39. What has been contributed for the support of the ministry? Presiding elders, $34,674; preachers in charge, $294,463; Conference claimants, $19,874; Superannuate Endowment Fund? _____?

Question 40. What is the grand total contributed for all purposes from all sources in this Conference this year? $1,148,934.

VII. CHURCH PROPERTY

Question 41. What is the number of houses of worship, their

value, and the amount of indebtedness thereon? Houses of worship, 421; value, $5,327,450; indebtedness, $594,083.

Question 42. What is the number of parsonages, their value, and the amount of indebtedness thereon? District parsonages, 7; value, $56,000; indebtedness, $9,650. Parsonages belonging to pastoral charges, 202; value, $808,175; indebtedness, $47,886.

Question. 43. What amount of insurance is carried on Church property, and what amount has been paid out in premiums? Insurance carried, $1,697,050; premiums paid, $12,051.

Question 44. How many churches and parsonages have been damaged or destroyed during the year, what is the amount of damage, and what has been collected thereon? Churches damaged, 26; parsonages damaged, 9; amount of damage, $29,595; collected, $6,202.

Question 45. What is the number of superannuate homes, and what is their value? Homes, 15; value, $58,500.

VIII. MISCELLANEOUS

Question 46. Who is elected Conference Lay Leader? Harwell Wilson.

Question 47. Where shall the next session of the Conference be held? First Church, St. Petersburg, Fla.

Question 48. Where are the preachers stationed this year?

APPOINTMENTS

(*) Supplies

BRADENTON DISTRICT

G. W. Rosenberry, P. E. (4)

Alva-Idalia, To be supplied
Arcadia, J. J. Richards (1)
Boca Grande, E. D. Conway (1)
Bowling Green, J. F. Clark (2)
Bradenton, E. Watt Smith (3)
Dover, J. C. Lyman* (1)
Ellenton, Community Church, T. W. Carlton (1)
Ft. Meade, W. A. Fischer (4)
Ft. Myers:
First Church, Carlock Hawk (2)
Edgewood, H. L. Wiggins (4)
Grand Ave., Robt. L. Carr* (1)
Ft. Ogden-Nocatee, Robt. Gisler* (2)
LaBelle, J. E. Hartsfield (1)
Manatee, J. T. Couliette (1)
Miakka City, H. T. Toole* (1)
Naples-Bonita Springs, Hoyt Tatum (4)
Palmetto, A. R. Buhrman (2)
Parrish, A. C. McCall (1)
Plant City, J. W. Blake (2)
Punta Gorda, E. L. Hollady (2)
Riverview, E. C. Willson (1)
Sarasota, G. S. Roberts (1)
Seffner-Brandon, Jesse E. Jones (1)
Venice-Nokomis, C. E. Gutteridge (4)
Wauchula, J. A. Hendry (1)
Zolfo-Friendship, J. W. Blitch (2)

GAINESVILLE DISTRICT

W. A. Myres, P. E. (2)

Alachua, T. C. O'Steen (4)
Bronson, W. H. Herndon (2)
Bushnell, C. R. Mingledorff (2)
Citra, J. E. McKinley (1)
Coleman, C. S. Gardner (1)
Cross City, W. M. Mullen (3)
Dunnellon, T. R. Adams (1)
Gainesville, R. J. Broyles (5)
Hawthorne, W. G. Strickland (1)
High Springs, W. P. Brantley (4)
Inverness, C. E. Cook (1)
Lake Butler, J. E. Skipper (2)
Melrose, Thos. Williams (1)
Leesburg, H. C. Hardin (4)
Lady Lake, H. T. Foley* (1)
Micanopy, W. C. Rogers (3)
Ocala, L. M. Broyles (2)
Palatka, H. A. Spencer (3)
Reddick, S. I. Hendrix (2)
Sumpterville, To be supplied
Tavares, J. E. Jenkins (1)
Trenton, Clare S. Hall (1)
Umatilla, J. D. Lewis (1)
Waldo, Winburn Eberhardt* (1)
Webster, C. W. Alford (1)
Wildwood, G. H. Guy* (3)
Williston, T. A. Ferguson (1)
Wesley Foundation at University of Florida, Director, Don A. Cooke

JACKSONVILLE DISTRICT

Homer Thompson, P. E. (2)

Baldwin-McClenny, W. J. Palmer (1)
Bethel, S. H. Barnes* (4)
Bunnell, J. A. Partridge (1)
Callahan, Royal Page (1)
Dinsmore-Epperson, E. T. Standifer (3)
Doctor's Inlet, J. B. Davis* (1)
Fernandina, W. F. Dunkle, Jr. (1)
Garden City (P. O. Hilliard), H. A. Bain (1)
Green Cove Springs, C. W. Mathison (1)
Hastings, J. E. Ward (2)
Jacksonville:
Anderson Memorial, D. D. Dieffenwierth (3)
Avondale, W. W. Laite (3)
Epworth, J. R. Hill (1)
First Church, P. M. Boyd (1)
Hendrix Memorial, L. G. Ray (1)
Inman-Murray Hill, G. A. Foster (5)
Main Street, T. L. Z. Barr (3)
Ortega, W. F. Jones (4)
Riverside Park, J. Stewart French (3)
Springfield, C. W. White (4)
Wesley Memorial, G. E. Summers (2)
Spring Glen, To be supplied
Starke, B. M. Montgomery (4)
St. Augustine, S. A. Wilson (1)

LAKELAND DISTRICT

H. W. Blackburn, P. E. (3)

Auburndale, G. R. Stephens (1)
Avon Park, J. B. Reid (4)
Bartow, Smith Hardin (4)
Brooksville, C. H. Voss (1)

Clermont, A. H. Hancock (4)
Dade City, C. M. Cotton (1)
Frostproof, J. S. Purcell (1)
Groveland, R. F. Hodnett (1); assistant, George Gambill* (2)
Haines City, M. H. Wyatt (3)
Highland City, Claude Harden* (4); assistant, Maurice Felton* (2)
Homeland-Alturas, M. E. Myer (2)
Kathleen, J. T. Mitchell (4)
Lakeland:
First Church, J. E. Ellis (3)
College Heights, S. W. Walker (1)
Cornelia Ave., John Holmes* (1); Victor Hitchcock* (2); Elliott S. Ritch* (3)
Myrtle Street, J. L. Hunter (4)
Lake Placid, W. J. Martin (1)
Lake Wales, H. F. Tolle (6)
Moore Haven, Holmes Logan (1)
Mulberry, R. T. Caldwell (2)
Spring Lake, M. O. Nelms (1)
Trilby-Lacoochee, W. R. Boland (2)
Winter Haven, R. E. Rutland (1)
Southern College, Pres. Ludd M. Spivey
Southern College, Prof. G. F. Scott
Southern College Financial Secty., W. J. Churchwell
Southern College Alumni Secty., C. F. Tolle
Board of Christian Education, Exec. Secty., R. Ira Barnett
Board of Christian Education, Extension Secty., H. S. Austin
Florida Christian Advocate, Editor, H. W. Blackburn
Florida Christian Advocate, Managing Editor, R. P. Marshall
Scarritt College, Professor, D. M. Maynard

MIAMI DISTRICT

C. K. Vliet, P. E. (3)

Boynton, T. M. Lee (1)
Dania, Garfield Evans (1)
Delray Beach, O. S. Palmer (2)
Ft. Lauderdale, G. W. Hutchinson (1)
Fulford-Ojus, R. A. Selby (3)
Homestead, A. A. Koestline (6)
Key West:
First Church, J. A. Tolle (1)
Fleming Street, Shuler Peele (4)
Ley Memorial, M. L. Smith (2)
Matecumbe, J. F. Yancey* (1)
Miami:
Coral Gables, H. H. Waller (2)
Floral Park-Sellers, J. H. Hager* (2)
Grace, W. C. Fountain (4)
Highland-Holleman, B. W. Palmer (3)
Miami Beach, R. C. Holmes (3)
Riverside, R. E. Wicker (1)
Silver Bluff, B. L. Helm* (4)
Tarboux Memorial, A. C. Riviere (1)
Trinity, R. Z. Tyler (4)
Oakland Park, W. J. Jones (1)
Pahokee, J. P. Gaines (1)
Pompano-Progresso, W. L. Nelson (3)
Silver Palm-Perrine, H. G. Cowan (2)
Stuart, K. Hollister (2)
West Palm Beach:
First Church, R. L. Allen (2)
Northwood, To be supplied by R. A. Alley
Sarah Wagg, R. A. Alley (1)
Latin Mission, L. Oser
Latin Mission, G. Perez

ORLANDO DISTRICT

W. F. Dunkle, P. E. (2)

Apopka, W. E. Bryant (1)
Benson Springs, J. W. Austin (2)
Cocoa, J. P. Lilly (3)
Crescent City, W. L. Huggins (1)
Daytona Beach, C. M. Samford (3)
Deland, O. A. Murphy (2)
Fort Pierce, E. J. Pendergrass (4)
Kissimmee, C. T. Howes (1)
Mims-Geneva, R. F. Kersey (4)
New Smyrna, C. J. Tyler (1)
Okeechobee, J. B. Culpepper, Jr. (1)
Orlando:
Broadway, J. G. Stradley (4)
Concord Park, B. F. Gannaway (4)
First Church, A. F. Turner (2)
Reeves Memorial, D. B. Sargent (4)
Walker Memorial, O. K. Magarian (4)
Oviedo, J. E. Woodward (1)
Pinecastle-Conway, W. B. Munday (1)
Port Orange-Lake Helm, W. C. Culpepper* (6)
Sanford, A. H. Cole (2)
Sebastian, J. D. Murray (4)
Seville, W. R. Howell (3)
Titusville, J. E. Shepherd (3)
Vero Beach, E. F. Norton (1)
Winter Garden, A. P. Smith (3)

Zellwood, J. A. Bridges (3)
Orphanage Agent, C. C. Frazier
Conference Missionary Secty., A. H. Cole

TALLAHASSEE DISTRICT

F. J. Patterson, P. E. (4)

Apalachicola, W. O. McMullen (1)
Carrabelle, H. W. Tyler (3)
Chattahoochee, B. D. Bourn (2)
East Madison, A. A. Godfrey (2)
Fenholloway, J. A. Cullifer* (2)
Ft. White, J. M. Outler* (1)
Greensboro, H. B. Boyd (3)
Havana, A. G. Cox (3)
Hinson. J. W. Wyrick* (3)
Hosford, L. M. Reid (1)
Jasper, C. H. Summers (4)
Lake City, A. M. Hughlett (2)
Leon, D. W. Ferrell* (2)
Live Oak, P. L. Redfearn (2)
Madison, F. E. Steinmeyer (1)
Mayo, L. E. Wright (3)
Monticello, J. W. Rogers (3)
Perry, L. D. Lowe (1)
Quincy, W. A. Cooper (2)
Sopchoppy, Joe Barton (3)
Tallahassee, J. H. Daniel (2)
Waukeenah, H. L. Boyd* (1)
West Madison, D. Lee Jones (5)
Wellborn, L. P. Driskell (4)
White Springs, W. J. Nease (2)
Superannuate Endowment Director, W. A. Cooper

TAMPA DISCTRICT

M. H. Norton, P. E. (2)

Clearwater, P. A. Fletcher (2)
Dunedin, F. L. Martin (4)
Largo, W. K. Piner (1)
New Port Richey, Thomas Bassett* (1)
Palm Harbor, G. W. Sellers (1)
Safety Harbor, O. C. Howell (3)
Seminole, G. C. Powell (3)
St. Petersburg:
- Child's Park, Frank Robinson (1)
- First Church, J. L. Horton (5)
- Pasadena, J. W. Hamilton (8)
- Trinity-Northside, H. M. Hardin (1)

Tampa:
- Bayshore, J. E. Statham (5)
- Edgewood, E. M. Rooks (1)
- Eighth Avenue, H. G. McDonell (1)
- First Church, J. W. Branscomb (1)
- Highland Ave., K. H. Koestline (4)
- Hyde Park, Felix R. Hill, Jr. (2)
- Nebraska Ave., J. F. Bell (1)
- Port Tampa City, T. H. Norton* (1)
- Sarah Spencer Memorial, W. J. Ashworth (3)
- Seminole Heights, R. A. Guy (2)
- Tampa Heights, J. D. Hurt (4)
- Trinity, W. C. Norton (1)

Tarpon Springs, E. N. Philpot (4)
Bay Pines Hospital, Chaplain, P. B. Trigg
Conference Evangelist, P. J. Pappas
Latin Mission, R. Paula

TRANSFERS

Transferred Out: E. C. Calhoun to Western North Carolina Conference; Henry M. Bullock to Mississippi Conference.

Transferred In: A. R. Buhrman from North Georgia Conference; M. O. Nelms from Tennessee Conference; W. B. Munday from Baltimore Conference.

TRANSFER OF PROPERTY—JACKSONVILLE DISTRICT

The Woodstock Park property has been changed from the Riverside Quarterly Conference to the Inman Quarterly Conference.

A GIFT

Dr. J. S. French presented a gift of $100, to be given to worthy ministers in the Florida Conference.

PART IV

MEMOIRS

ROBERT HOWREN BARNETT

These words, "Know ye not that there is a prince and great man fallen this day in Israel?" which were uttered by King David when brave Abner died, expresses something of the feeling that came over the heart of Southern Methodism when the news went out on the morning of February 21st, 1936, that the spirit of Robert Howren Barnett had put out to sea.

He was born in Madison County, Florida, on December 28th, 1849, son of Reverend Thomas Robinson Barnett and Clarissa C. Barnett, and was the youngest of eleven children. His father was a Methodist preacher and his grandfather was a soldier during the Revolutionary War. Following the close of the Civil War, the father of R. H. Barnett was pastor on the Middleburg Circuit. Mighty revival fires burned during those days and it was at this time that the son, who was fifteen years of age, consciously enjoyed his first religious experience. Impressed that he must become a preacher—that he must give his life not only to God, but to the ministry —and preferring a business career, he stifled his better impulses to the extent that his experience grew cold and his interest lapsed. For a time he worked as a section hand on the railroad and then in a store at Lake Butler. While working in the store he also attended school. Finally the decision was made to yield himself to the work of the ministry, and his father who was serving as pastor of the Lake Butler Circuit, licensed him to preach in 1868.

Following this decision he taught a country school and boarded in the home of Dr. T. W. Moore, then presiding elder, under whose tutorage the course was prepared for admission on trial into the Annual Conference. In November 1869, at the fourth quarterly conference of the Lake Butler charge, he was recommended to the Annual Conference; in December of the same year was admitted on trial and assigned to the LaFayette and Taylor Mission. This charge covered two large counties and was ninety-five miles in length, consisting of seventeen preaching appointments.

The 1869 session of our Conference was held at Lake City with Bishop David S. Doggett presiding. At that time there were only 35 members in the Florida Annual Conference. Bishop George F. Pierce ordained Brother Barnett elder at the session of the Conference held in Jacksonville in 1874.

Robert Howren Barnett was united in marriage to Sarah E. Epperson, the daughter of John I. and Jane A. Epperson on December 3rd, 1873, near Williston, Florida. This devout and gifted woman walked by his side, shared his joys, rejoiced in his successes and entered into his sorrows for more than 62 years. To this union eight children were born; six of the number survive him. The eldest son, Robert Vivian, passed to his reward as a young man in Lake City in 1891. William Roy, another son, died in infancy. The second son, R. Ira Barnett, is the Executive Secretary of our Conference Board of Christian Education. Fred T. Barnett, the next son, rendered distinguished service for our General Board of Lay Activities and our General Hospital Board for many years. He is now giving his time to stewardship work in our Conference. D. G. Barnett is a steward in our church at Arcadia and a leading citizen of the community. Loulie Barnett, the only daughter, has taught in Wesleyan College for more than twenty years. Eugene Barnett is head of the Y. M. C. A. work in China and is located in Shanghai. Henry Greene Barnett is Professor of English at Florida Southern College. Of course we are all agreed that few families in the history of Florida have been so outstanding in religious and community leadership as the Barnett family.

Following his first appointment, which was the LaFayette and Taylor mission, with the seventeen appointments, Brother Barnett was sent to the Mellonville Mission, which took in all the territory around what is now Sanford, Titusville and Cocoa. Next he served Micanopy and again Mellonville and then Apopka. Following the Apopka pastorate, he was made presiding elder of the Tampa District, which included all the territory from Inverness to Clearwater, Tampa, Bartow, Fort Myers and Key West. His next appointment was First Church, Key West, then Wildwood, Leesburg and Lake City. Following the Lake City appointment he was made Conference Colporter and served in that capacity for eleven years. Then in succession he served Jasper, Tampa Heights, Riverside Park (Jacksonville,), Ocala, Monticello, Winter Haven, Clearwater, High Springs and Tarpon Springs. After four years at Tarpon Springs, he was appointed financial agent for our Orphanage at Benson Springs. He was superannuated at his own request at the session of our Conference held in West Palm Beach, June, 1930.

The life and achievements of this great man are too well known to you for me to assume to enumerate them. However, there are some outstanding things about his career as a Methodist itinerant for more than sixty years we would do well to often recall.

It seems to me that the one element in the life of this great man that thrusts itself upon our consideration was his unusual intellectual endowments. This may sound strange when we have been so accustomed to think almost entirely of his outstanding consecration to the Christian ethic. However, we should remind ourselves that such unswerving loyalty and complete consecration as were his, are impossible for a person of shallow and superficial mental equipment. Such heights could only be attained by a mind that is splendidly trained and well endowed. Though deprived of formal education to any large extent, his thirst for knowledge drove him to extensive study and reading until he became one of the best informed and most widely alert minds in our Conference. You could hardly name an outstanding scholarly book in the field of religion that he had not read and mastered. He was a student of other subjects besides religion. Knowing his own mind and ever loyal to his own convictions, he was willing to allow the other man the same privilege that he claimed for himself. He drank freely at the fountain which sprang from modern scholarship and scientific learning and was utterly unafraid as to any conflict between these and the religion of Christ. He was whole-hearted in his support of all progressive educational movements within the church, yet was thoroughly evangelistic at the same time. The tides of his thinking ran too deeply to be disturbed by the superficial breezes created by shallow thinking.

I am sure that we should remember the covenant that he and his young bride entered into with God, immediately after their first home was established. This covenant was that they would establish and maintain a family altar; that they would never go in debt; and that they would pay one-tenth of all their income into the work of the Kingdom. This covenant was scrupulously kept. When the husband and father was away travelling the district, holding revivals or doing the work of the Colporter, the mother, faithful to that promise, kept the fires burning upon the family altar. When the children were older, they took their turn. The children grown and out in the big world for themselves, these two saints of God never allowed a day nor a night to pass without scripture reading and family prayers.

They also kept the vow with reference to paying cash and the contracting of no debts. Therefore, they were never hounded by bill collector, harrassed by installment payments nor humiliated by obligations they could not meet. The third item in this covenant, of paying the tithe was such a conviction with this good man that he not only kept it himself, but enlisted hundreds and thousands of others in the same movement for the financing of the Kingdom of God. He never went to Conference without

his benevolences paid in full. Many churches and parsonages were built and paid for under his leadership. Though he never received a salary as large as $1,700 a year, he was able somehow to educate all of his children with college and university degrees, gave thousands of dollars to educational and missionary causes, supported two or three native workers in the foreign fields and saved enough money for an annuity in old age. The story of his tithing experience has been circulated in tract form by our Board of Lay Activities and also by the Board of Missions of the Methodist Episcopal Church and the Presbyterian Church. Neither Brother Barnett nor his wife inherited money, so their unprecedented financial achievements were due to their own frugal living and financial acumen. Among the last things he did were to make heavy payments toward the debt on College Heights Church and toward the new building at Southern College.

Another thing I think we should remember, and one that he never forgot, was the experience he had during a revival meeting in Orlando, while yet a young preacher. To this experience of cleansing and infilling of the fullness of God, he often referred in his testimony at the Conference love-feasts and also in private conversation. He had no disposition to deal in theological terms or ecclesiastical verbiage when referring to this mighty work of grace, but modestly and yet assuredly looked upon it as the pentecost which changed the current of his life and his ministry. A new urge for spiritual conquest and a fresh strength for victorious living sprang from that fountain of experience which ran in swift currents throughout the long years of his ministry. Manifestly from that day down unto the 21st day of February, 1936, he lived a God centered and a God controlled life.

For four years he was my pastor. For more than three years I was his pastor and not once did I ever find in him even the slightest suggestion of prejudice or unkindness, or unbrotherliness toward any person on earth. His faith in God, his love for his fellowman and his consecration to the task of building the Kingdom of Christ on earth, were so thorough that his thinking and his behavior were channeled to one great end. His life was so integrated that to touch him anywhere, under any circumstances, and upon any issue was to receive the same Christ-like reaction. He lived and moved and had his being in that quality of soul so beautifully sketched by the Apostle Paul in the thirteenth chapter of First Corinthians. He walked with God and companioned with Christ so intimately that when the house he had occupied for eighty and six years became uninhabitable, he moved naturally and easily into another that his Fathr had abundantly prepared for him.

The one supreme prayer from our hearts should be that the torch of faith, of consecration, of unswerving devotion to righteous conduct which he carried so nobly and held so firmly might be caught by the hands of those of us who delight to honor him and his outstanding ministry to a lost world; and may we have the audacity to hold it high!

P. M. BOYD.

June, 1936.

SWEN ROBERT EMMANUEL CARLSON

Swen Robert Emmanuel Carlson, son of Axel G. and Selma Anderson, was born November 11, 1896, in Rockford, Illinois, the eldest of four sons. Here he spent his childhood and youth, attending the public schools and graduating from high school in February, 1921. His parents having already moved to Groveland, Florida, he followed immediately, arriving in Groveland in spring of that year. The next few years were spent in that vicinity.

Robert, or Bob, as he was better known, was trained from his childhood in the Swedish Lutheran Church. He had those fine qualities of character that are characteristic of the Swedish people, rugged honesty, sweet simplicity, even temper, sunny disposition, a friend to everyone, very thoughtful of his work and capable of very diligent effort. There being no Lutheran Church in Groveland at that time, he was attracted to the Meth-

odist Church, was converted and joined the church November 2, 1924, during the pastorate of Rev. Howard Dutill. Later during the pastorate of Rev. J. T. Mitchell, he heard and answered the call to the ministry and was licensed to preach in the spring of 1926 in the Orlando District under the eldership of Rev. C. Fred Blackburn. He was immediately assigned to the Walker Memorial Church in Orlando, which charge he served until the Annual Conference in June, 1926, at which Conference he was admitted on trial and appointed as Student to Asbury College, Wilmore, Kentucky.

Here he spent three very profitable years, being able to bring back to his chosen work not only a heart filled with an intense longing to do the work of the ministry, but a mind trained to grapple with its problems. In June, 1929, he was appointed to LaBelle, which charge he served loyally, doing his best to make full proof of his ministry. There were many problems at LaBelle, one an extremely heavy debt. But his loving heart found a way into other hearts, the people rallied and the work went on in a fine way. It was while at LaBelle that Brother Carlson met Miss Maude Magill, a fine young lady, teacher in the schools, Christian and member of the Methodist Church at LaBelle. They finding in each other those qualities they admired, they were soon in love and were married in the LaBelle Church by Rev. E. Watt Smith, presiding elder of Bartow District, on December 20, 1931.

At the last session of the Annual Conference he was sent to the Matecumbe Charge in the Miami District, to which charge he went with a willingness to serve that would have been commendable even in the circuit riders of old. His fine, lovable, friendly disposition speedily made a place for him and his fine companion in the hearts of his flock. He was at his post of duty when the Labor Day hurricane swept across the Florida Keys on the night of September 2, 1935. He and his wife were drowned. They might have escaped, but they felt that their place was with their people, and there they stayed. The church was completely destroyed, the parsonage was carried some distance away, and almost demolished.

Possibly the most diligent search ever made was that made for the bodies of Brother and Sister Carlson. For ten days Reverends Harry Waller, A. A. Koestline, R. C. Holmes and Jack Hager, assisted by the facilities of the W. H. Combs Funeral Home of Miami and Trinity Church and others, searched almost day and night until finally on September 12, Revs. Waller and Koestline found the body of Bro. Carlson wrapped about with the seaweed, and covered with the debris, but so preserved that the task of identification was easy. The body was brought to Miami, prepared for burial, with that of his companion, whose body had been found earlier, by the Combs Funeral Home, accompanied to Groveland by Rev. R. C. Holmes, where they were buried together. There a short service was held, conducted by Rev. C. T. Howes, pastor at Groveland, and assisted by tha following members of the Florida Conference: Reverends R. C. Holmes, W. K. Piner, H. C. Hardin, W. E. Bryant, and J. E. Hartsfield, and Rev. Peel of the Zion Lutheran Church of Groveland.

On the preceding Sunday, Memorial Services were held in the LaBelle Methodist Church, conducted by Rev. H. W. Blackburn and assisted by the following: Reverends H. H. Waller, Harvey Hardin, M. D. Jackson of Baptist Church, C. T. Howes and James Lyman; also in the Edge Memorial Methodist Church at Groveland, conducted by Rev. C. Fred Blackburn, who as his elder, licensed him to preach and assisted by Reverends J. T. Mitchell, a former pastor, and C. T. Howes, present pastor at Groveland.

His was a life of unselfish devotion to the cause of Christ and his Church and many things could be said, but doubtless the following poem found by Rev. C. K. Vliet, his Presiding Elder, among his effects, serves to illustrate his faith and trust in God. We give it here:

Jesus, blessed Jesus, at this eventide,
With thy little children, come and now abide;
Keep us from all danger, guard us now we pray;

'Neath thy wings enfold us till another day.

Jesus, loving Jesus, Thine own lambs are we;
Guide us lest we wander, keep us close to Thee.
Naught can come to harm us, when our Lord is near;
Gladly will we trust Thee, loving Saviour dear.

Jesus, holy Jesus, may Thy angels bright
Hover softly o'er us through the coming night.
Bid them never leave us, till the break of dawn,
When we gladly waken to another dawn.
Jesus, guard and keep, while we rest in sleep.

C. T. HOWES.

JOHN R. CASON

About 9:15 Monday evening, December 30, 1935, Rev. John R. Cason, D. D., laid aside the body of flesh and slipped into the other Realm of Life. He had experienced a heart attack the night before and within about twenty-four hours he was gone.

Christmas was his eighty-third birthday and he enjoyed the happy occasion. His family was with him from Monday afternoon until he passed on. Those fortunate in knowing him as father are Miss Claribel Cason of Miami, Mrs. J. L. Love of Delray Beach, Mrs Nadie C. Ives of Ojus, Mrs. John F. Wilson of Lakeland, Honorable Fred W. Cason of Miami, Dr. J. R. Cason, Jr., of Delray Beach, and Mr. A. E. Cason of Delray Beach. His sister, Mrs. Hattie Hamilton of Fayetteville, Arkansas, and his brother, Mr. Lester Cason of Pine Bluff, Arkansas, were unable to make the trip to Florida to attend the funeral.

Dr. Cason was born in Anson County, North Carolina. In his youth the family moved to Arkansas. When he was nineteen years of age, he entered the Methodist ministry and at the age of twenty-two he joined the Little Rock Conference. Thirty-one years of public ministry were spent in Arkansas Methodism. His lawyer son of Miami said that Dr. Cason moved to Florida in 1905 in order to keep the family together. For more than sixty years he was a Methodist preacher.

Among other churches in Florida, he was pastor at Lakeland, West Palm Beach, Tampa, Miami, and Orlando. It was during his pastorate in Miami that the present building of Trinity Church was erected. While he was a superannuate, he was pastor of Delray Beach Church two years without salary and was the chief factor in bringing the building to the present stage of completion. The Delray Beach Church has been named in honor of him.

He was greatly instrumental in the founding of the Methodist Orphanage at Benson Springs, where today about two hundred boys and girls receive Christian care. His ministry was that of a builder.

Beginning in 1925, he served more than two terms on the Palm Beach County Board of Public Instruction, retiring in 1930. In 1927-1928, he was municipal judge of Delray Beach. Only failing health prevented him from becoming a candidate for the legislature in 1934.

As far as health would allow, he was a regular attendant at the church services. Until just a little while before Christmas, he was at church almost every Sunday morning and sometimes was back there for the evening service. He was kind to and appreciative of his pastor.

A short time before Christmas he dictated to me a letter to be sent to Bishop John M. Moore, said letter concerning the Apostles' Creed, in which letter he contended for the removal of the word "Catholic" and entered the question of changes our church had made at other times in the Creed.

About this same time he was talking to me about old age, during which conversation he said, "It has its compensations to balance its losses. Its greatest need and difficult achievement is to sustain an improved morale." This ambition Dr. Cason achieved.

At the funeral service, which was held at the Delray Beach Church and which I had the honor of conducting, Dr. Ludd M. Spivey characterized him as a man of whom his world had to take notice, a man who stamped his world with his personality rather than allow the world to stamp him, a man who was victor instead of a victim of the world. Others assisting in the funeral service were, Dr. R. Z. Tyler of Trinity Church in Miami, and Rev. W. J. Churchwell of Lakeland. Burial was in Miami, and at the cemetery Dr. J. M. Gross, a friend of many years, concluded the service with a prayer. The church building was filled.

On that Monday evening that I walked into his room about an hour after he had died, I realized again that our bodies are only tools. When they wear out to the extent that we can use them no more, we lay them aside and slip into the other Realm of Life to use other tools. Dr. Cason took the wings of the evening and made them into the wings of the Dawn.

O. SEWELL PALMER.

PAUL W. ELLIS

Paul W. Ellis was born at Plainville, Georgia, May, 1876—son of Rev. and Mrs. J. H. Ellis. Married Lois Cotton, January 5, 1905. Converted at the age of seven years. Licensed to preach in 1898 by M. E. Church, South. Admitted on trial, 1902, and into full connection, 1904. Ordained Deacon, 1902; Elder, 1904. Charges served in Georgia: Reynolds, Jeffersonville, Statesboro, Centenary Macon, Waycross District, Wesley Monumental, Savannah; First Church, Americus, Macon District, First Church, Thomasville; transferred to Florida Conference, 1925, stationed at First Church, Jacksonville, four years; First Church, Clearwater, Deland District, Sarasota District, First Church, Ocala. He passed away at Emory University Hospital on Tuesday, September 17th.

The funeral service of Brother Ellis was held in the Methodist Church at Ocala, at two o'clock, Friday afternoon, September 20th. It was fitting that here in the church where he served his last pastorate, his congregation and the brethren of the Conference should meet to do him honor. The congregation was large and impressive, including a very large number of the ministers of the Conference and lay delegates from many of the churches where Dr. Ellis had served as pastor. The floral offering was beautiful and expressive of the love and esteem in which Dr. Ellis was held.

The body lay in state at the chancel of the church from eleven o'clock until two. A guard of honor from the official board kept watch as increasing numbers of friends passed by to pay their last respects. At the funeral hour, Rev. J. A. McMurray, of the First Presbyterian Church of Ocala, gave the invocation, after which the choir sang the beautiful old hymn, "Children of the Heavenly King." Dr. M. H. Norton, presiding elder of the Tampa District, read the Psalm, and Dr. H. W. Blackburn, of the Lakeland District, the lesson from Corinthians. Dr. N. J. Peacock of the South Georgia Conference, a lifelong friend of Dr. Ellis, led the prayer, after which the choir sang, "Guide Me, O Thou Great Jehovah."

Bishop Sam R. Hay, bishop in charge of the Florida Conference, spoke feelingly of Dr. Ellis and his life and ministry. W. A. Myres, presiding elder of the Gainesville District, in which Dr. Ellis was located, presided over the service, and gave a word of farewell on behalf of the ministry of the Conference and the friends and members of the church. The benediction was pronounced by Dr. G. W. Rosenberry, presiding elder of the Bradenton District. The body was laid to rest in the beautiful cemetery at Ocala, Florida, overlooking the scene of the last labors of Dr. Ellis. Dr. Wm. Frederick Dunkle, presiding elder for the Orlando District, read the

beautiful committal service of the church. The final benediction was pronounced by W. A. Myres.

Thus ends the earthly life, but not the influence, of this very splendid man. There is for him the immortality promised by the Christ whose he was and whom he served. The floral wreaths of his friends shall hide his face; his memory shall long be green in the minds of men; his wife and family shall keep enshrined in their hearts forever the tenderness of his love, and his great spirit is forever with the Lord.

W. A. MYRES.

L. B. SIMPSON

Brother Simpson passed to that upper and better Kingdom at four o'clock, Thursday morning, February 20, 1936, after an illness of three days.

The last seven months of his life he resided at Rochelle, Fla., which is part of the Hawthorne Charge, and was most faithful and loyal to his church and pastor. He and his family were regular in attendance at the services. In fact, he attended church many times when he should have been in bed.

Brother Simpson was born in Lebanon, Ky., 53 years ago and spent the better part of his life in that state. His parents were poor in this world's goods and hardships were his lot from his earliest childhood; but with steadfastness and determination he turned his hardships into stepping stones, availed himself of an education by hard work and entered the ministry of our church.

"His first ministerial work was in the evangelistic field. He had success in holding revivals and never seemed to be happier and more at home than when he was in a revival meeting and sinners were being saved. He had a real passion for souls. In his preaching he would frequently become eloquent, and in the pathos of his earnest appeal sinners found it hard to resist his call to 'come to Jesus,' which was a set phrase with him in his evangelistic days."

He was admitted into the Illinois Conference on trial in 1914, ordained deacon in 1916, and elder in 1918. He served Tioga, Xenia, and Clay City in the Illinois Conference and then transferred to the Kentucky Conference, where he served Ghent and Saltwell. He transferred to the Florida Conference in 1920 and served Fort Lauderdale, Cedar Keys, Starke, Crescent City, Mulberry, Havana and Webster. He superannuated in 1930 because of high blood pressure.

June 11, 1913, he was married to Miss Pearl Bealmear of Marion, Ky. To this union were born four children, Esther, Sam, Ruth and Rebecca.

The funeral was held at the Hawthorne Church, conducted by his Presiding Elder, Dr. W. A. Myres, assisted by Dr. L. M. Broyles and J. E. McKinley. The following pastors of the district acted as pallbearers: J. E. Hartsfield, C. E. Cook, Don A. Cooke, G. W. Sellers and S. I. Hendrix.

J. E. McKINLEY.

MRS. W. F. ALEXANDER

Mrs. Mary Bruce Alexander was born in Vanceburg, Kentucky, October 8, 1853, and died in Tampa, Florida, July 22, 1935. The funeral service was conducted in the First Methodist Church of Tampa by Dr. J. P. Hilburn, assisted by Rev. S. H. Givler and Rev. W. M. Poage. At the request of Mrs. Alexander the simple Methodist burial service was read without eulogy or comment. Her body was buried in the Woodlawn Cemetery in Tampa.

In 1879, Miss Mary Bruce went to Brazil as a missionary, where she continued to serve for fifteen years. While in Brazil this great woman, so beautiful in her absolute and faithful devotion to Christ, was bitterly persecuted by the anti-Protestant forces who were in authority there.

Around her strong but innocent head gathered the leading influences which resulted in the bloodless revolution, 1889, which overthrew the Empire of Brazil and gave birth to the Republic, the United States of Brazil. In 1894, she was forced to give up her work in Brazil on account of her father's illness.

Upon her return to her home state of Kentucky, she, together with Miss Belle Bennett, took up the work of organizing missionary societies in the Kentucky Conference. In the fall of 1897 she answered the call to serve the Cubans in the newly organized work of Wolff Mission in Tampa, Florida. Later, seeing the great need among the Italians, she began a work among them which developed into what is now the Italian Mission. In 1911, she founded the Wesley House, now known as the Rosa Valdez Settlement, West Tampa.

In December, 1905, Miss Bruce was married to Rev. W. F. Alexander, a member of the Florida Conference. Their happy married life lasted for only a little more than two years, for he died in St. Petersburg, Florida, January 19, 1908. She was 83 years old when she died and had continued in the missionary work of the church for forty years, having retired only about ten years ago. She was a great woman; great in mind, great in spirit and great in her love for Christ and for the salvation of souls. Those who knew her best loved her most.

A. C. McCALL.

MRS. R. E. CARLSON

Maude Corinna Carlson, the wife of Reverend R. E. Carlson, lost her life with her husband in a hurricane on September 2, 1936, at Matecumbe Key where they had been appointed to serve a short time before. She was born March 16, 1900, at Webb City, Missouri, the daughter of Benjamin Franklin and Sallie Harrison Magill, of LaBelle, Florida, where the family moved in the fall of 1911, and where she graduated from high school. She was converted in a meeting and joined the church in 1917, while Reverend A. C. McCall was pastor.

She began teaching in the grammar school at LaBelle in 1920, and taught later at Alva, Arcadia, and Moore Haven. She was ambitions to go to college but gave this up willingly that she might help two of her younger sisters to attend college. She was married to Reverend Robert Emanuel Carlson on December 20, 1931, at the LaBelle Methodist Church, where he was pastor and she was a member of the church, by Reverend E. Watt Smith, presiding elder of the Bartow District.

She was a good wife and worthy partner to Brother Carlson in all the work of the church. For three and a half years she presided over the parsonage home with her sweet, quiet, unassuming efficiency that was characteristic of her work in the school room. Her cheerful smile and friendly ways helped to brighten the home and to make the Christian life attractive to those who came in contact with her. She was faithful to attend the different departments of the local church and to do her part of the work in them. She was not discouraged by difficult tasks; she did her best joyfully and trusted God to give the victory. Equally consecrated with her husband, she labored by his side for the Kingdom of God and the salvation of souls.

The Annual Conference in June, 1935, appointed Brother and Sister Carlson to serve the Matecumbe charge on the Florida Keys. They were having a happy and successful pastorate when a powerful hurricane and tidal wave swept over the island leaving death and destruction in their path. These servants of God did not seek safety in flight when the storm warnings came but they stayed to serve others and both died together at their post of duty. Several days later their bodies were recovered after a long heroic search by fellow pastors and friends.

Memorial services were held in honor of Brother and Sister Carlson at LaBelle and Groveland. Friends came to these services from all parts

of the state, and the floral offerings were numerous and beautiful. Tributes that emphasized their Christian heroism and virtues were given by several of their close friends. Soon after these services, the LaBelle Methodist Church, where almost all their ministry was spent, was named the Carlson Memorial Church in honor of these unselfish heroes who gave their lives to the Kingdom. A large number of their friends at LaBelle and throughout the Florida Conference have given offerings to help make possible the dedication of this church.

Mrs. Carlson is survived by her father and mother, Mr. and Mrs. B. F. Magill of LaBelle; her brother, Harold Magill, of Moore Haven; and her sisters, Mrs. A. Wade Blake, of Zephyrhills, Edith and Frieda Magill, and Mrs. Harry Delaney, all of LaBelle. Her body was buried with the body of her noble husband at Groveland, Florida, Brother Carlson's home town. They fell asleep faithful in Christ to awaken in that eternal home to be with the Heavenly Father and the Christian loved ones who have gone before.

HARVEY M. HARDIN.

MISS EMMA L. TUCKER

Miss Emma L. Tucker was born in Kentucky on a farm. When a small girl, her parents moved to Covington, Kentucky, where she grew to womanhood. She was reared in a Christian home in the atmosphere of positive Christianity.

She was converted at the early age of 8 years and in a series of meetings considered to be a failure since there was only one little girl converted. As a young woman, she was diffident and extraordinarily timid, seldom appearing on a public program without crying. She was given an office as the Conference organizer of the Woman's Missionary Society, Kentucky Conference, which she accepted with the greatest reluctance and only because as she said, "I was willing to be a failure for Jesus' sake if it would do any good." This was the beginning of her public ministry.

Later she was the director with her sister, Miss Tina, of a home for unfortunate girls at Nashville, Tenn., and Atlanta, Ga. She then began holding what she called "Bible Readings" and her popularity was so pronounced that she was called into all parts of the South. There was frequent opposition to a "woman preacher," but she met it in a sweet spirit and never allowed herself to be considered other than a Bible Reader.

For sake of the health of her sister, she established her home at Benson Springs, Florida, about 1906, and largely through her influence the Methodist Orphanage was located there. She generously supported every organization of the church. Scores of preachers in this conference and on the mission field date their spiritual life from contact with her. She gave moral fiber to this State at a time when it was most needed.

She and her sister were noted for their great prayer life. If a thing ought to be done they never questioned but that it could and would be done. They didn't tell God what He ought to do, but sought His will and it alone. When they went to their knees things happened.

She assisted preachers in the backwoods country circuits and was equally successful in the city churches. Two of the greatest revivals that Southern College ever had were led by her. She was the author of "X-Rays From God's Word."

She and her sister were inseparable and about five years ago they moved to Los Angeles, California, to spend their last days in the home of a niece. Miss Tina preceded her by two years to their eternal home. Their dust lies in the West but the message of their lives is an abundant heritage to the ministry of this state. Funeral services were held in Forest Lawn Cemetery, Monday, March 30, 1936.

GARFIELD EVANS.

PART V

HISTORICAL

a. SESSIONS OF FLORIDA CONFERENCE

	Place	Convened	President	Secretary
1	Tallahassee, Fla.	February 6, 1845	Bishop J. Soule	T. C. Benning
2	Monticello, Fla.	February 9, 1846	Bishop J. O. Andrew	P. P. Smith
3	Quincy, Fla	February 10, 1847	Bishop W. Capers	P. P. Smith
4	Waynesville, Ga.	February 9, 1848	Bishop J. O. Andrew	P. P. Smith
5	Albany, Ga.	January 31, 1849	Bishop W. Capers	P. P. Smith
6	Madison, Fla.	February 6, 1850	Ira L. Potter	P. P. Smith
7	Thomasville, Ga.	January 9, 1851	Bishop R. Paine	P. P. Smith
8	Tallahassee, Fla.	January 28, 1852	W. W. Griffith, Bishop Andrew	P. P. Smith
9	Quincy, Fla.	January 26, 1853	Bishop W. Capers	P. P. Smith
10	Monticello, Fla.	January 3, 1854	R. H. Howren	P. P. Smith
11	Madison, Fla.	December 2, 1854	Bishop Wm. Capers	P. P. Smith
12	Bainbridge, Ga.	December 16, 1855	Bishop J. O. Andrew	T. N. Gardner
13	Alligator, Fla.	December 24, 1856	S. P. Richardson, Bish. Andrew	P. P. Smith
14	Thomasville, Ga.	December 1857	Bishop J. Early	P. P. Smith
15	Jacksonville, Fla.	December 15, 1858	Bishop Andrew	J. C. Ley
16	Micanopy, Fla.	December 28, 1859	Bishop H. H. Kavanaugh	P. P. Smith
17	Monticello, Fla.	December 12, 1860	Bishop G. F. Pierce	P. P. Smith
18	Quincy, Fla.	December 12, 1861	Bishop G. F. Pierce	P. P. Smith
19	Tallahassee, Fla.	December 11, 1862	Bishop J. O. Andrew	P. P. Smith
20	Thomasville, Ga.	December 16, 1863	Bishop J. O. Andrew	F. A. Branch
21	Monticello, Fla.	December 14, 1864	S. P. Richardson	F. A. Branch
22	Madison, Fla.	November 29, 1865	Bishop G. F. Pierce	F. A. Branch
23	Quincy, Fla.	December 13, 1866	Bishop H. N. McTyeire	F. A. Branch
24	Monticello, Fla.	December 6, 1867	Bishop G. F. Pierce	F. A. Branch
25	Jacksonville, Fla.	January 13, 1869	Bishop W. M. Wightman	F. A. Branch
26	Lake City, Fla.	December 20, 1869	Bishop D. S. Doggett	J. P. DePass
27	Tallahassee, Fla.	January 4, 1871	Bishop W. M. Wightman	U. S. Bird
28	Madison, Fla.	January 3, 1872	Bishop W. M. Wightman	U. S. Bird
29	Fernandina, Fla.	January 8, 1873	Bishop E. M. Marvin	U. S. Bird
30	Jacksonville, Fla.	January 7, 1874	Bishop G. F. Pierce	U. S. Bird
31	Live Oak, Fla.	December 16, 1874	Bishop W. M. Wightman	Frederick Pasco
32	Quincy, Fla.	January 5, 1876	Bishop W. M. Wightman	Frederick Pasco
33	Monticello, Fla.	January 11, 1877	Bishop G. F. Pierce	Frederick Pasco
34	Tampa, Fla.	November 15, 1877	Bishop G. F. Pierce	Frederick Pasco
35	Gainesville, Fla.	November 18, 1878	Bishop H. H. Kavanaugh	Frederick Pasco
36	Tallahassee, Fla.	December 17, 1879	Bishop D. S. Doggett	Frederick Pasco
37	Ocala, Fla.	December 16, 1880	Bishop G. F. Pierce	Frederick Pasco
38	Monticello, Fla.	January 18, 1882	Bishop H. N. McTyeire	Frederick Pasco
39	Jacksonville, Fla.	January 3, 1883	Bishop H. H. Kavanaugh	Frederick Pasco
40	Madison, Fla.	January 9, 1884	Bishop J. C. Keener	Frederick Pasco
41	Gainesville, Fla.	January 7, 1885	Bishop Linus Parker	Frederick Pasco
42	Orlando, Fla.	January 6, 1886	Bishop R. K. Hargrove	Frederick Pasco
43	Tallahassee, Fla.	December 16, 1886	Bishop E. R. Hendrix	Frederick Pasco
44	Leesburg, Fla.	December 14, 1887	Bishop J. S. Key	Frederick Pasco
45	Bartow, Fla.	January 9, 1889	Bishop C. B. Galloway	Frederick Pasco
46	Gainesville, Fla.	January 8, 1890	Bishop J. C. Keener	Frederick Pasco
47	Monticello, Fla.	January 7, 1891	Bishop W. W. Duncan	Frederick Pasco
48	Tampa, Fla.	January 6, 1892	Bishop J. C. Granbery	Frederick Pasco
49	Ocala, Fla.	January 4, 1893	Bishop O. P. Fitzgerald	Frederick Pasco
50	Palatka, Fla.	January 3, 1894	Bishop A. G. Haygood	Frederick Pasco
51	Jacksonville, Fla.	January 9, 1895	Bishop W. W. Duncan	Frederick Pasco
52	Orlando, Fla.	December 18, 1895	Bishop J. C. Granbery	Frederick Pasco
53	Tallahassee, Fla.	December 9, 1896	Bishop C. B. Galloway	Frederick Pasco
54	Tampa, Fla.	December 17, 1897	Bishop W. W. Duncan	Frederick Pasco
55	Gainesville, Fla.	December 14, 1898	Bishop W. A. Candler	Frederick Pasco
56	Monticello, Fla.	December 13, 1899	Bishop W. A. Candler	Frederick Pasco
57	Bartow, Fla.	December 13, 1900	Bishop W. A. Candler	Frederick Pasco
58	Live Oak, Fla.	December 12, 1901	Bishop J. C. Granbery	Frederick Pasco
59	Quincy, Fla.	January 8, 1903	Bishop A. Coke Smith	Frederick Pasco
60	Lake City, Fla.	December 10, 1903	Bishop A. W. Wilson	Frederick Pasco
61	Orlando, Fla.	December 8, 1904	Bishop W. A. Candler	Frederick Pasco
62	Ocala, Fla.	December 7, 1905	Bishop W. A. Candler	Frederick Pasco
63	Palatka, Fla.	December 12, 1906	Bishop H. C. Morrison	Frederick Pasco
64	Tampa, Fla.	December 12, 1907	Bishop C. B. Galloway	Frederick Pasco
65	Miami, Fla.	December 16, 1908	Bishop C. B. Galloway	Frederick Pasco
66	Lakeland, Fla.	December 15, 1909	Bishop James Atkins	Frederick Pasco
67	Jacksonville, Fla.	December 14, 1910	Bishop J. C. Kilgo	Frederick Pasco
68	Gainesville, Fla.	December 12, 1911	Bishop E. E. Hoss	Frederick Pasco
69	Tampa, Fla.	December 18, 1912	Bishop H. C. Morrison	Frederick Pasco
70	Tallahassee, Fla.	December 10, 1913	Bishop H. C. Morrison	Frederick Pasco

	Place	Convened	President	Secretary
71	Arcadia, Fla.	December 9, 1914	Bishop H. C. Morrison	Frederick Pasco
72	Tampa, Fla.	December 15, 1915	Bishop H. C. Morrison	Frederick Pasco
73	Ocala, Fla.	December 6, 1916	Bishop Collins Denny	Frederick Pasco
74	Miami, Fla.	December 6, 1917	Bishop Collins Denny	Frederick Pasco
75	Bartow, Fla.	December 6, 1918	Bishop W. A. Candler	J. E. Mickler
76	Lakeland, Fla.	December 10, 1919	Bishop W. A. Candler	J. E. Mickler
77	Tallahassee, Fla.	December 8, 1920	Bishop W. A. Candler	I. C. Jenkins
78	Orlando, Fla.	December 7, 1921	Bishop W. A. Candler	I. C. Jenkins
79	Tampa, Fla.	December 18, 1922	Bishop W. N. Ainsworth	I. C. Jenkins
80	Bradenton, Fla.	December 6, 1923	Bishop W. N. Ainsworth	I. C. Jenkins
81	Jacksonville, Fla.	December 3, 1924	Bishop W. N. Ainsworth	I. C. Jenkins
82	Orlando, Fla.	December 3, 1925	Bishop W. N. Ainsworth	I. C. Jenkins
83	St. Petersburg, Fla.	June 16, 1926	Bishop Hoyt M. Dobbs	I. C. Jenkins
84	Jacksonville, Fla.	June 15, 1927	Bishop Hoyt M. Dobbs	I. C. Jenkins
85	Tampa, Fla.	June 13, 1928	Bishop Hoyt M. Dobbs	I. C. Jenkins
86	Miami, Fla.	June 12, 1929	Bishop Hoyt M. Dobbs	I. C. Jenkins
87	W. Palm Beach	June 18, 1930	Bishop John M. Moore	I. C. Jenkins
88	Tampa, Fla.	December 9, 1931	Bishop John M. Moore	I. C. Jenkins
89	Jacksonville, Fla.	December 8, 1932	Bishop John M. Moore	I. C. Jenkins
90	Ocala, Fla.	December 6, 1933	Bishop John M. Moore	I. C. Jenkins
91	Gainesville, Fla.	December 5, 1934	Bishop S. R. Hay	I. C. Jenkins
92	Orlando, Fla.	June 12, 1935	Bishop S. R. Hay	Don A. Cooke
93	Miami, Fla.	June 17, 1936	Bishop S. R. Hay	Don A. Cooke

b. GENERAL CONFERENCE DELEGATES

1910

Clerical	Lay
1. I. S. PATTERSON	1. C. BRINKLEY
2. L. W. MOORE	2. L. J. COOPER
3. J. P. HILBURN	3. F. D. JACKSON

1914

1. SMITH HARDIN	1. R. A. JOHNSON
2. W. J. CARPENTER	2. J. W. PENNINGTON
3. M. H. NORTON	3. H. D. BASSETT
4. G. S. ROBERTS	4. W. N. SHEATS

1918

1. I. C. JENKINS	1. J. P. PHILLIPS
2. J. P. HILBURN	2. A. W. McLERAN
3. M. H. NORTON	3. T. F. ALEXANDER
4. I. S. PATTERSON	4. F. M. HUDSON

1922

1. I. C. JENKINS	1. L. P. McCORD
2. M. H. NORTON	2. J. H. THERRELL
3. J. B. MITCHELL	3. L. W. DUVAL
4. J. P. HILBURN	4. L. N. PIPKEN
5. W. A. COOPER	5. G. W. TEDDER

1926

1. I. C. JENKINS	1. S. J. HILBURN
2. W. F. DUNKLE	2. G. W. TEDDER
3. W. A. COOPER	3. C. M. BLAKE
4. R. IRA BARNETT	4. H. L. PHIFER
5. M. H. NORTON	5. N. J. PATTERSON
6. J. H. DANIEL	6. C. B. PEELER

1930

1. SMITH HARDIN	1. L. P. McCORD
2. L. M. BROYLES	2. J. H. THERRELL
3. I. C. JENKINS	3. MRS. T. C. BANKS
4. L. M. SPIVEY	4. T. F. ALEXANDER
5. W. A. MYRES	5. J. H. WILSON
6. W. J. CARPENTER	6. J. T. FEASTER
7. S. W. WALKER	7. C. E. EARNEST

1934

1. I. C. JENKINS	1. L. W. DUVAL
2. W. F. DUNKLE	2. MRS. F. B. GODFREY
3. J. H. DANIEL	3. HARWELL WILSON
4. O. E. RICE	4. R. A. GRAY
5. SMITH HARDIN	5. A. K. HAWKINS
6. M. H. NORTON	6. T. F. ALEXANDER
7. L. M. SPIVEY	7. MRS. S. H. BOWMAN

PART VI

STANDING RULES OF THE CONFERENCE

I. CONCERNING THE SECRETARY

1. The Secretary shall edit and publish the Conference Minutes.
2. He shall have such assistants as he may desire, to be appointed by the Conference on his nomination.
3. He shall place in the hands of each presiding elder within ten days after Conference adjourns a statement showing all the apportionments laid by the Conference on the district to be distributed by the district stewards provided the Conference fails to adopt its own method of distributing the apportionments directly to the pastoral charges; in the event the Conference adopts such a method, the Secretary shall then place in the hands of each presiding elder a copy of the apportionments distributed to the several charges within his district.
4. He shall be the custodian of the books and archives of the Conference and shall annually report where they are kept.
5. At the beginning of each annual session, upon the nomination of the Secretary, the Conference shall elect a committee of three to examine the daily journal and correct it, and report back to the next meeting of the daily sessions, and the adoption of their report shall be the approval or adoption of the minutes.

II. CONCERNING THE STATISTICAL SECRETARY

1. The Statistical Secretary shall annually collect, or cause to be collected, the statistics of the Conference and record the same in such a manner as the Conference may direct.
2. After the close of the second day of the Conference his books shall be closed unless opened again by order of the Conference to receive a delayed report.
3. He shall employ such help as is necessary to do the work accurately and expeditiously, which shall be paid for by the Secretary out of the apportionments for "Printing and Incidentals."
4. Fractions shall not be used in making statistical reports.
5. At the earliest possible date the presiding elder shall file with the Chairman of the Conference Commission on Budget, with the Conference Treasurer, and with the Statistical Secretary an accurate statement of the amounts of apportionments accepted by the various Quarterly Conferences within his district. These accepted apportionments shall be recorded against the respective charges by the Statistical Secretary and shall be the official record on which settlements to the Conference Treasurer shall be made by the charges.
6. He shall see that every report made by a charge or a Church exactly agrees with the one it made to the Conference Treasurer.

III. CONCERNING THE CONFERENCE TREASURER

1. The Conference Treasurer shall be elected by the Annual Conference at its first session after the adjournment of the General Conference, on nomination of the Conference Commission on Budget. The Treasurer shall serve for a quadrennium, or until his successor shall be elected and qualified.
2. The Treasurer shall receive, receipt for, and disburse as directed by the Conference all moneys collected on apportionments for general work, Conference work, and such other moneys as the Conference may direct.
3. The Conference Commission on Budget shall have full authority and supervision over the Conference Treasurer, and after consultation with

the Bishop in charge, it shall have the power to remove from office for cause or to fill vacancy ad interim. The Conference Commission on Budget shall have the books of the Conference Treasurer audited within forty days after the close of the Annual Conference.

4. The Conference Commission on Budget shall designate depository or depositories for Conference funds.

5. The Conference Treasurer shall make monthly distributions to the treasurers of the several Annual Conference Boards and causes for all Conference work and to the treasurers of the several General Conference Boards and causes for all general work according to the percentage of the apportionments for general and conference work adopted by the Annual Conference.

6. The Treasurer shall procure from the Statistical Secretary or from the presiding elders a report of the apportionments accepted by the several charges within the Conference and shall settle with those charges by that report. He shall have no power to waive or change this rule.

7. He shall on the 25th day of September, December. and March furnish each presiding elder a statement of the amounts of moneys received by him for all causes from each pastoral charge within that presiding elder's district, each such statement to include all moneys received from the closing of the Annual Conference to date issued, and shall publish these reports in the Florida Christian Advocate.

8. He shall co-operate with the Statistical Secretary in seeing that correct financial reports are made to the Conference.

IV. CONCERNING PRESIDING ELDERS

1. The presiding elders are a standing committee to nominate the boards and committees of the Conference and to nominate persons to fill vacancies thereon.

2. The presiding elders shall report to the Statistical Secretary the statistics concerning the district parsonages.

3. In the absence of the pastor each presiding elder shall report for the charge in the same manner as the pastor.

4. Appointment to the presiding eldership shall vacate membership in any board of the Conference or on any standing committee.

5. Presiding elders shall report to the chairman of the Conference Board of Education the name and address of each Church School Superintendent within his district and the same shall be published in the minutes of the Conference.

7. Each presiding elder shall, at the earliest possible date, file with the chairman of the Conference Commission on Budget, with the Conference Treasurer, and with the Statistical Secretary an accurate statement of the amounts of apportionments accepted by the various Quarterly Conferences within his district.

8. Each presiding elder shall, as early in the year as possible, furnish to the Conference Lay Leader and to the General Secretary of the General Board of Lay Activities the names and addresses of all Church and Charge Lay Leaders in his district, same to be determined as per paragraph 585 of 1934 edition of the Discipline.

V. CONCERNING BOARDS, STANDING COMMITTEES AND COMMISSIONS

1. Each board or committee of the Conference shall cause to be printed in the Conference Minutes an exact statement of salaries and expenses paid on account of any person employed by the said board or committee.

2. Each board of the Conference shall make an exact annual report to the Conference of the moneys it has received and what disposition has been made of them.

3. The Conference Commission on Budget shall contract with the Con-

ference Treasurer, subject to the Conference, for his services and the manner in which he shall manage the funds of the Conference; shall take from him an indemnity bond in such amount as shall cover whatever amount may be deposited in the bank, and shall annually have his books and accounts audited by a certified public accountant, and print the report of the same.

4. The Board of Finance shall cause to be printed in the minutes of the Conference the name and post office address of each Conference claimant, together with the amount paid to him annually.

5. At the beginning of each Annual Conference session any vacancy to be filled shall be reported to the Conference, and the presiding elders shall nominate to fill the vacancy.

6. That membership (whether ex-officio or otherwise) shall not be held by anybody in more than one of the several organizations of the Conference at the same time, whether that be in a quadrennial board, committee, commission. or trustee of a Conference institution (whether incorporated or not).

7. Members of the Budget Commission shall not be members in or serve upon any other of the standing organizations of the Conference, whether board, committee, commission, or trustee.

8. Presiding elders shall not be members of any board, committee or commission, or serve as trustee of any Conference institution, whether incorporated or not.

VI. CONCERNING THE COMMISSION ON BUDGET

1. Unless otherwise ordered by the Conference, the Commission on Budget shall distribute the apportionments to the district on the same basis as used by the General Conference Commission on Budget in distributing their apportionments to the several Annual Conferences, and the ratio thus fixed shall stand through the quadrennium unless the Conference order otherwise. In the event the Conference adopts a different plan for the distribution of the askings among the charges as per paragraph 266 of the 1934 edition of the Discipline, the Commission on Budget shall furnish to each presiding elder a statement of the askings of the charges in his district in keeping with the plan adopted by the Conference.

2. The report of the Commission, concerning the allocation of amounts and percentages to the various Boards and causes contained in the proposed budget for General and Conference work, shall be in the hands of the Conference at least one session before being acted upon, unless the Conference order otherwise.

3. The commission shall determine annually what amount shall be necessary to print and publish the minutes and shall assess the same upon the Conference along with other assessments.

4. The amount fixed by the Conference, upon the recommendation of the Budget Commission, for the support of its superannuated preachers, and widows and orphans of deceased preachers, shall be apportioned by the Budget Commission along with the other items as a part of the total budget askings, and shall be apportioned by the District Stewards to the several charges of the District as a separate item.

VII. CONCERNING REPORTS AND RESOLUTIONS

1. All reports and resolutions shall be typed.

2. No report or resolution shall be acted upon until a duplicate of it is in the hands of the Secretary, except a resolution extending a vote of thanks.

VIII. CONCERNING DISTRICT CONFERENCE MEMBERSHIP

Lay membership in the District Conference shall consist of four lay members from each pastoral charge elected by the Quarterly Conference,

IX. CONCERNING ANNUAL CONFERENCE MEMBERSHIP

1. The name and address of every member of the Annual Conference both clerical and lay, shall be printed in the minutes.

2. The Committee on Admissions shall present to the Conference to be filed among its papers a complete biographical sketch of all persons admitted into full connection, and of all persons received by transfer; and of the latter, a sketch of their ministry up to the date when received by transfer.

3. The Committee on Admissions shall require each applicant, including those being admitted from other churches, to present a certificate of good health from a practicing physician.

X. CONCERNING THE MINUTES

In addition to the daily Journal of Proceedings and the statistics of the Conference, the minutes shall contain the following:

1. The names and addresses of the officers of the Conference.
2. A chronological list of the clerical members, showing when they entered the itinerancy and in what orders.
3. An alphabetical list of the superannuates, supernumerary, and active members with their post-office addresses.
4. A list of the undergraduates, showing the year they are in and their post office addresses.
5. A list of the lay members by districts and their post office addresses.
6. A list of the local preachers by districts, showing whether deacons, elders, or licentiates, with their post office addresses.
7. A list of the Conference claimants and their addresses.
8. A list of the boards and standing committees with the names of their officers and members and the post office addresses of the officers and the lay members.
9. A copy of the charter of each incorporated Board of the Conference and of the Legal Conference (to be published the first year of each new quadrennium.)

XI. CONCERNING THE FISCAL YEAR AND QUARTERLY REPORTS

June 15 to June 15 shall be regarded as the fiscal year of the Conference. This fiscal year shall be divided in fiscal quarters, ending the first three September 15, December 15, and March 15, respectively and the fourth at the time of the meeting of the Annual Conference.

It is recommended that the presiding elders arrange to gather financial statistics from each pastoral charge in the Conference at the exact end of each fiscal quarter, the same to be furnished on uniform blanks supplied the pastors by the presiding elders.

It is further recommended that all groups in each local church be invited to co-operate with the presiding elders in this measure by making reports of even quarters and on the dates designated.

PART VII

Reports

REPORT OF COMMISSION ON BUDGET

	Apportionment	Per Cl.
Board of Finance	$26,000.00	.3467
Board of Missions	15,000.00	.2000
S. College Maintenance	13,800.00	.1841
Christian Education	10,000.00	.1333
Advocate Board	3,600.00	.0486
Church Extension Board	3,600.00	.0480
Lay Activities	1,000.00	.0133
Minutes and Incidentals	1,000.00	.0133
Conf. Entertainment	600.00	.0080
Conf. Treasurer	400.00	.0053
TOTALS	$75,000.00	1.

Summary

Conference Work	$75,000.00	.5748
General Work	57,210.00	.4252
TOTALS	$132,210.00	1.

Districts

	Board Finance	Genl. & Conf.	Per Cl.
Orlando	$ 3,268.00	$ 13,323.00	.1257
Jacksonville	3,136.00	12,822.00	.1206
Tallahassee	3,328.00	13,557.00	.1280
Miami	3,489.00	14,315.00	.1342
Tampa	3,688.00	15,024.00	.1418
Gainesville	3,286.00	13,399.00	.1264
Bradenton	2,818.00	11,499.00	.1084
Lakeland	2,987.00	12,271.00	.1149
TOTALS	$26,000.00	$106,210.00	1.

Respectfully submitted,

A. M. HUGHLETT, Chairman.

TREASURER'S REPORT

Miami, Florida, June 19, 1936.

To the Florida Annual Conference, Methodist Episcopal Church, South:
We beg to submit the following report:

The following amounts were received on 1935 (six months' Conference year) after close of Conference:

General Work	$170.06
Conference Work	260.49

Paid on Assessments for General Work

Administrative Fund	$ 4,629.42
American Bible Society	462.92
Assemblies	301.92
Church Extension	2,898.42
Christian Education	6,682.46
Federal Council	140.91
Board of Finance	1,811.51
Lay Activities	·905.79
Board of Missions	18,115.10
Negro Work	1,489.47
Theological Schools	2,817.88
	$40,255.80
Golden Cross	743.93
Total Amount Raised for General Work	$40,999.73

Paid on Assessments for Conference Work

Conference Claimants	$19,873.91
Conference Missions	10,651.29
Christian Education	7,882.86
Advocate Board	2,345.98
Church Extension	2,840.72
Southern College Maintenance	9,795.20
Lay Activities	711.55
Minutes and Incidentals	711.55
Conference Entertainment	494.77
Conference Treasurer	283.51
	$55,591.34
Board of Finance, Special	1,025.00
District Work	509.74
Total Amount Raised for Conference Work	$57,126.08

89% paid on accepted apportionments

70% paid on asked apportionments

Respectfully submitted,

H. L. PHIFER, Conf. Treas.

REPORT OF BOARD OF FINANCE

To the Florida Annual Conference:

Dear Fathers and Brethren:

Since our last Conference our ranks have been thinned by the deaths of R. H. Barnett, R. E. Carlson, J. R. Cason, P. W. Ellis, and L. B. Simpson. We have also lost the widow of one of our preachers, Sister W. F. Alexander, one of the saints who served the cause many years in Brazil, and later in our Latin work in Tampa. The Committee on Memoirs will name the names again and recount some of their virtues. We have also lost by death Sister R. E. Carlson.

We record with gratitude the gifts by will to our Superannuate Endowment of $10,000 by J. D. Randall, and of $5,000 by Sister Fannie A. Baird, from which latter gift our own Conference will receive the income from only $2,500. Thus, and in other ways, our endowment of this most worthy cause gradually grows.

Once more we venture to urge upon all our preachers to keep this cause before the minds of all our people. Here and there with judicious care, we shall find men and women who will be both able and willing to leave bequeaths that will ultimately afford a living stipend for those who through rigorous labors and self-denials have built the kingdom in this land. We request that those who leave bequeaths to our Board of Finance use the following form:

"To the General Board of Finance, a corporation of the state of Missouri, in trust for the benefit of the superannuated preachers, and other lawful claimants, of the Florida Annual Conference."

The total holdings of our own Conference, administered through the Parent Board, has reached the sum of $115,046.11. An exact and complete report of statistics, a part of this report, goes to record herewith. We acknowledge also the gift by check of $1,000, which saved the day for us in one of the lean times which try our Board.

Our Board has received from the Parent Board, $3,078.59. Also, a check from the Publishing House for $2,853.74. Very gratefully we protest our deep thankfulness.

Appropriations for the next year are being made on the same basis which has been used heretofore, but the payment of these appropriations depends upon our collecting the same beforehand as the months pass by. Our Treasurer cannot pay out what we fail to supply to him. It is fundamental that all our pastors look closely, seriously, religiously, and persistently after these apportionments, remitting to the Conference Treasurer what may come in month by month.

We recommend that W. A. Cooper be appointed to care for the Superannuate Endowment.

Respectfully submitted,

W. K. PINER, Chairman.

BOARD OF FINANCE

TREASURER'S REPORT OF RECEIPTS AND DISBURSEMENTS

From June 12, 1935 to June 3, 1936

Receipts

1935			
June 12	Balance on Hand as Reported to Annual Conference, June 12, 1935	$ 5,621.94	
June 12-17	Balance of Collections Conference Year Ending June 12, 1935	3,115.54	
June 12	Received from Publishing House	2,378.44	
June 12	Received from General Board	3,072.10	
Oct. 31	Received from Trust Account	82.20	
1936			
June 2	Total Collections Conference Year 1935-36 to June 2, 1936	16,731.66	
	TOTAL RECEIPTS		$31,001.88

Disbursements

Total Checks to Superannuates	$15,446.00	
Total Checks to Widows	11,077.00	
Clerical Expenses	175.00	
Postage, Printing and Incidentals	98.19	
TOTAL DISBURSEMENTS		26,796.19
June 3 Balance on Hand Phifer State Bank		$ 4,205.69

Respectfully submitted,

R. H. JOHNSON, Treas.

BOARD OF FINANCE

TRUST ACCOUNT

June 5, 1936

Receipts

1935			
June 1	Balance on Hand at Conference 1935	$ 45.79	
Oct. 24	Amount Received from Release of Lot 5, Blk. 13	319.17	
Nov. 12	Amount Received from: Release of Lot 18, Blk. 11	320.63	
1936			
April 15	Amount Received from: Release of Lots 20 and 21, Blk. 14	679.24	
	TOTAL RECEIPTS		$1,364.83

Disbursements

1935		
June 18	Transferred to Board of Finance	$ 2.48
Nov. 15	Amount to General Boards	65.70

Nov. 15	Amount to Conference Boards	617.41	
	TOTAL DISBURSED		$ 685.59
1936 June 5	Balance Phifer State Bank		$ 679.24

Respectfully submitted,

R. H. JOHNSON, Treas.

Miami, Fla., June 8, 1936.

Mr. R. H. Johnson, Treasurer,
Florida Conference Board of Finance,
M. E. Church, Miami, Florida.

Dear Sir:

I have completed the examination, at your request, of the cash receipts and disbursements as recorded in your books and records as treasurer of Florida Conference Board of Finance, M. E. Church, for the fiscal year ending June 3, 1936, and hereby certify that the acccompanying Statement of Receipts and Disbursements is a condensed transcription of your records.

The balances in the Phifer State Bank, Gainesville, Florida, in the General Fund total $4,205.69, and the balance in the Trust Account totaling $679.24 have been verified by communication from the bank and are in agreement therewith.

Yours very truly,

Frank Van D'Elden, Cert Pub. Acct.

AMOUNTS PAID TO SUPERANNUATES AND WIDOWS

Twelve Months Ending June 1, 1936

Superannuates

Name	Amount
Barnett, R. H., & Widow	$ 611.00
Bell, M. T.	371.00
Blackburn, C. Fred	502.00
Boggess, Olin	381.00
Bourn, J. L.	260.00
Chapman, J. S.	441.00
Champion, F. H.	451.00
Cason, J. R.	272.00
Cramer, F. W.	150.00
Dutill, Howard	301.00
Folsom, R. E. L.	245.00
Gates, E. J.	411.00
Gaines, H. T.	472.00
Gross, J. M.	511.00
Haeflinger, H. J.	321.00
Hendry, G. P.	250.00
Hilburn, J. P.	490.00
Householder, A. E.	541.00
Jenkins, I. C.	502.00
Jones, J. C.	412.00
Jones, Jesse J.	280.00

Jones, W. J.	118.00
Kilgore, J. L.	221.00
Lee, T. M.	221.00
Major. J. D.	280.00
Macfarlan, Allan	250.00
Mann, A. M.	351.00
Mickler, J. E.	321.00
Newkirk, W. H.	222.00
Partridge, H. E.	551.00
Patterson, Ira S.	451.00
Penney, G. P.	112.00
Pixton, Fred	472.00
Poage, W. M.	442.00
Rape, B. T.	351.00
Rooney, J. B.	351.00
Saunders, C. A.	371.00
Scott, Sam	271.00
Simpson, L. B., and Widow	350.00
Taylor, J. W.	322.00
Thompson, M. E.	131.00
Wilson, J. Edgar	461.00
Yeats, J. L.	250.00
York, G. H.	401.00
TOTAL	$15,446.00

Widows

Name	Amount
Alexander, Mrs. W. F.	$ 60.00
Armistead, Mrs. T. S.	100.00
Beers, Mrs. John	241.00
Bigham, Mrs. J. W.	280.00
Bridges, Mrs. F. R.	171.00
Calhoun, Mrs. E. C.	301.00
Cecil, Mrs. C. C.	210.00
Cooper, Mrs. W. M.	200.00
Crandell. Mrs. Helen D.	201.00
Davis, Mrs. H. G.	229.00
Davis, Mrs. Mattie W.	201.00
Daiger, Mrs. A. M.	330.00
Driggers, Mrs. W. M.	131.00
Durrance, Mrs. J. P.	150.00
Eads, Mrs. F. M. C.	301.00
Ellis, Mrs. Paul	142.00
Funk, Mrs. W. H.	160.00
Grady, Mrs. Seymore	221.00
Gray, Mrs. W. J.	218.00
Hardee, Mrs. E. J.	220.00
Harris, Mrs. H. F.	141.00
Henderson, Mrs. Ida M.	121.00
Hendry, Mrs. J. A.	250.00
Herndon, Mrs. G. C.	180.00
Honiker, Mrs. Mariam H.	100.00
Inman, Mrs. C. W.	260.00
Kendall, Mrs. Paul	180.00
Kennelly, Mrs. Ida	150.00
Langford, Mrs. Fred B.	190.00
Lawhern, Mrs. B. F.	201.00
Ley, Mrs. J. B.	301.00
Miller, Mrs. H. S.	100.00

McCauley, Mrs. D. M.	230.00
Moore, Mrs. L. W.	301.00
Nixon, Mrs. T. J.	321.00
Norwood, Mrs. Joseph	221.00
Rencher, Mrs. O. W.	280.00
Robarts, Mrs. Mary R.	201.00
Sale, Mrs. Annie	150.00
Shipp, Mrs. Kate D.	201.00
Shoemaker, Mrs. W. F.	100.00
Sibert, Mrs. J. D.	250.00
Sistrunk, Mrs. M. F.	201.00
Sowell, Mrs. R. A.	121.00
Staats, Mrs. W. C.	61.00
Stubbs, Mrs. G. W.	150.00
Sweat, Mrs. D. B.	150.00
Taylor, Mrs. F. A.	141.00
Tomkies, Mrs. T. W.	351.00
Tresca, Mrs. W. B.	201.00
Thrower, Mrs. O. A.	121.00
Tyler, Mrs. C. C.	201.00
Ward. Mrs. Adelia B.	141.00
Wells, Mrs. R. J.	180.00
Williams, Mrs. R. M.	291.00
West, Mrs. J. C.	230.00
Winn, Robert (Guardian)	16.00
Simpson, Mrs. L. B.	25.00
TOTAL	$11,077.00

BOARD OF FINANCE

FLORIDA ANNUAL CONFERENCE

Appropriations to Superannuates for 1936-37

Name	Month of June	Amt. Monthly 11 Months	Annual
Bell, M. T.	$ 37.00	$ 28.00	$ 345.00
Blackburn, C. Fred	50.00	43.00	523.00
Boggess, Olin	38.00	38.00	456.00
Bourn, J. L.	26.00	26.00	312.00
Carpenter, W. J.	52.00	52.00	624.00
Chapman, J. S.	44.00	44.00	528.00
Champion, F. H.	45.00	45.00	540.00
Cramer, F. W.	15.00	15.00	180.00
Dutill, Howard	30.00	30.00	360.00
Folsom, R. E. L.	26.00	24.00	290.00
Gates, E. J.	41.00	41.00	492.00
Gaines, H. T.	47.00	47.00	564.00
Gross, J. M.	51.00	51.00	612.00
Guy, J. T.	39.00	39.00	468.00
Haeflinger, H. J.	32.00	32.00	384.00
Hendry, G. P.	25.00	20.00	245.00
Hilburn, J. P.	49.00	49.00	588.00
Householder, A. E.	54.00	54.00	648.00
Jenkins, I. C.	50.00	37.00	457.00
Jones, J. C.	41.00	41.00	492.00
Jones, Jesse J.	28.00	23.00	281.00
Kilgore, J. L.	22.00	22.00	264.00

Name	Month of June	Amt. Monthly 11 Months	Annual
Lewis, J. E.	16.00	16.00	192.00
Major, J. D.	28.00	28.00	336.00
Macfarlan, Allan	25.00	25.00	300.00
Mann, A. M.	35.00	35.00	420.00
Mickler. J. E.	32.00	27.00	329.00
Munro, L.	22.00	22.00	264.00
Newkirk, W. H.	22.00	22.00	264.00
Partridge, H. E.	55.00	55.00	660.00
Patterson. Ira S.	45.00	45.00	540.00
Penney, G. P.	11.00	11.00	132.00
Pixton, Fred	47.00	47.00	564.00
Poage, W. M.	44.00	44.00	528.00
Rape, B. T.	35.00	35.00	420.00
Rooney, J. B.	35.00	25.00	310.00
Saunders, C. A.	37.00	37.00	444.00
Scott, Sam	27.00	27.00	324.00
Sewell, W. E.	44.00	44.00	528.00
Sumner, R. L.	16.00	16.00	192.00
Taylor, J. W.	32.00	32.00	384.00
Thompson, M. E.	13.00	13.00	156.00
Wilson, J. Edgar	46.00	46.00	552.00
Yeats, J. L.	25.00	25.00	300.00
York, G. H.	40.00	40.00	480.00
TOTAL	$1,574.00	$1,518.00	$18,272.00

BOARD OF FINANCE

FLORIDA ANNUAL CONFERENCE

Appropriations to Widows for 1936-37

Name	Month of June	Amt. Monthly 11 Months	Annual
Armistead, Mrs. T. S.	$ 10.00	$ 10.00	$ 120.00
Barnett, Mrs. R. H.	42.00	42.00	504.00
Beers, Mrs. John	24.00	20.00	244.00
Bigham, Mrs. J. W.	28.00	28.00	336.00
Bridges, Mrs. F. R.	17.00	13.00	160.00
Calhoun, Mrs. E. C.	30.00	25.00	305.00
Cecil, Mrs. C. C.	21.00	21.00	252.00
Cooper, Mrs. W. M.	20.00	20.00	240.00
Crandell, Mrs. Helen D.	20.00	20.00	240.00
Daiger, Mrs. A. M.	33.00	33.00	396.00
Davis, Mrs. H. G.	23.00	23.00	276.00
Davis, Mrs. Mattie W.	20.00	20.00	240.00
Driggers, Mrs. W. M.	13.00	13.00	156.00
Durrance, Mrs. J. P.	15.00	15.00	180.00
Eads, Mrs. F. M. C.	30.00	25.00	305.00
Ellis, Mrs. Paul	23.00	23.00	276.00
Funk, Mrs. W. H.	16.00	16.00	192.00
Gray, Mrs. W. J.	20.00	20.00	240.00
Grady, Mrs. Seymoure	22.00	14.00	176.00
Hardee, Mrs. E. J.	22.00	15.00	187.00
Harris, Mrs. H. F.	14.00	14.00	168.00
Henderson, Mrs. Ida M.	12.00	12.00	144.00

Name	Month of June	Amt. Monthly 11 Months	Annual
Hendry, Mrs. J. A.	25.00	25.00	300.00
Herndon, Mrs. G. C.	18.00	18.00	216.00
Honiker, Mrs. Mariam H.	10.00	10.00	120.00
Inman, Mrs. C. W.	26.00	26.00	312.00
Kendall, Mrs. Paul	18.00	15.00	183.00
Kennelly, Mrs. Ida	15.00	15.00	180.00
Langford, Mrs. Fred B.	19.00	19.00	228.00
Lawhern, Mrs. B. F.	20.00	20.00	240.00
Ley, Mrs. J. B.	30.00	30.00	360.00
Miller, Mrs. H. S.	10.00	10.00	120.00
McCauley, Mrs. D. M.	23.00	20.00	243.00
Moore, Mrs. L. W.	30.00	30.00	360.00
Nixon, Mrs. T. J.	32.00	32.00	384.00
Norwood, Mrs. Joseph	22.00	22.00	264.00
Rencher, Mrs. O. W.	28.00	28.00	336.00
Robarts, Mrs. Mary R.	20.00	20.00	240.00
Sale. Mrs. Annie	15.00	10.00	125.00
Shipp, Mrs. Kate D.	20.00	12.00	152.00
Shoemaker, Mrs. W. F.	10.00	10.00	120.00
Sibert, Mrs. J. D.	25.00	25.00	300.00
Sistrunk, Mrs. M. F.	20.00	20.00	240.00
Simpson, Mrs. L. B.	32.00	32.00	384.00
Sowell, Mrs. R. A.	12.00	12.00	144.00
Staats, Mrs. William C.	10.00	10.00	120.00
Stubbs, Mrs. G. W.	15.00	12.00	147.00
Sweat, Mrs. D. B.	15.00	15.00	180.00
Taylor, Mrs. F. A.	14.00	14.00	168.00
Thrower, Mrs. O. A.	12.00	12.00	144.00
Tomkies, Mrs. T. W.	35.00	35.00	420.00
Tresco, Mrs. W. B.	20.00	18.00	218.00
Tyler, Mrs. C. C.	20.00	15.00	185.00
Ward, Mrs. Adelia B.	14.00	10.00	124.00
Wells, Mrs. R. J.	18.00	15.00	183.00
West, Mrs. J. C.	23.00	15.00	188.00
Williams, Mrs. R. M.	29.00	29.00	348.00
TOTAL	$1,180.00	$1,103.00	$13,313.00

NOTE—Checks for June of the new Conference year were mailed before Conference. Some changes were made at Conference in a few instances, and the subsequent eleven months reflect such changes.

BOARD OF FINANCE

FLORIDA ANNUAL CONFERENCE

Name	Address
Armistead, Mrs. T. S.	1205 E. Main St., Bartow, Fla.
Barnett, Mrs. R. H.	1017 S. Boulevard, Lakeland, Fla.
Beers, Mrs. John	c/o Rev. W. C. Norton, Seffner, Fla.
Bigham, Mrs. J. W.	538 N. Roper Ave., Gainesville, Fla.
Bridges, Mrs. F. R.	1260 Belvedere Ave., Jacksonville, Fla.
Calhoun, Mrs. E. C.	Lake City, Fla.
Cecil, Mrs. C. C.	412 Robles Ave., Tampa, Fla.
Cooper, Mrs. W. M.	109 E. 39th St., S. Richmond, Va.
Crandell, Mrs. Helen D.	P. O. Box 176, Columbia, Ky.
Daiger, Mrs. A. M.	412 East 5th St., Jacksonville, Fla.

Davis, Mrs. H. G. ----------535 Lowerline St., New Orleans, La.
Davis, Mrs. Mattie W. ----------6407 Garden Ave., West Palm Beach, Fla.
Driggers, Mrs. W. M. ----------c/0 Asbury College, Wilmore, Ky.
Durrance, Mrs. J. P. ----------323 Fourth St., Largo, Fla.
Eads, Mrs. F. M. C. ----------Auburndale, Fla.
Ellis, Mrs. Paul----------Ocala, Florida
Funk, Mrs. W. H. ----------Route No. 1, Box 100-W, Orlando, Fla.
Gray, Mrs. W. J. ----------Hinson, Fla.
Grady, Mrs. Seymore ----------322 E. Duval St., Live Oak, Fla.
Hardee, Mrs. E. J. ----------1008 S. Penn. Ave., Lakeland, Fla.
Harris, Mrs. H. F. ----------639-9th Ave. South, St. Petersburg, Fla.
Henderson, Mrs. Ida M. ----------Seffner, Fla.
Hendry, Mrs. J. A. ----------1020 S. Penn. Ave., Lakeland, Fla.
Herndon, Mrs. G. C. ----------3 Madison St., W. St. Augustine, Fla.
Honiker, Mrs. Mariam H. ----------145 Adams St., Decatur, Ga.
Inman, Mrs. C. W. ----------119 W. Gaines St., Tallahassee, Fla.
Kendall, Mrs. Paul ----------1450 Graham St., S. W., Atlanta, Ga.
Kennelly, Mrs. Ida ----------3655 Riverside Ave., Jacksonville, Fla.
Langford, Mrs. Fred B. ----------411 Robles Ave., Tampa, Fla.
Lawhern, Mrs. B. F. ----------122 Ariana St., Lakeland, Fla.
Ley, Mrs. J. B. --c/o Confidential Loan & Mtg. Co., 704 First Nat'l Bank Bldg., Tampa Fla.
Miller, Mrs. H. S. ----------Worthington, Fla.
McCauley, Mrs. D. M. ----------102 Alvarez St., S. Jacksonville, Fla.
Moore, Mrs. L. W. ----------713 Marietta St., Leesburg, Fla.
Nixon, Mrs. T. J. ----------P. O. Box 663, Bradenton, Fla.
Norwood, Mrs. Joseph ----------27 N. E. 9th St., Miami, Fla.
Rencher, Mrs. O. W. ----------P. O. Box 255, Apopka, Fla.
Robarts, Mrs. Mary R. ----------221 S. Marion St., Lake City, Fla.
Sale, Mrs. Annie ----------Bronson, Fla.
Shipp, Mrs. Kate D. ----------P. O. Box 273, Winter Park, Fla.
Shoemaker, Mrs. W. F. ----------Demorest, Ga.
Sibert, Mrs. J. D. ----------1628 N. W. 6th St., Miami, Fla.
Sistrunk, Mrs. M. F. ----------Punta Gorda, Fla.
Simpson, Mrs. L. B. ----------Rochelle, Fla.
Sowell, Mrs. R. A. ----------1020 S. Penn. Ave., Lakeland, Fla.
Staats, Mrs. William C. ----------P. O. Box 421, St. Augustine, Fla.
Stubbs, Mrs. G. W. ----------Oakland, Fla.
Sweat, Mrs. D. B. ----------324 S. New York Ave., Lakeland, Fla.
Taylor, Mrs. F. A. ----------Route 2, Box 83, Bartow, Fla.
Thrower, Mrs. O. A. ----------1012 Crawford St., Ft. Myers, Fla.
Tomkies, Mrs. T. W. ----------506 E. Paris St., Tampa, Fla.
Tresca, Mrs. W. B. ----------Palmetto, Fla.
Tyler, Mrs. C. C. ----------Route 3, Box 734, Orlando, Fla.
Ward, Mrs. Adelia B. ----------No. 2 Forest Way, N. E., Atlanta, Ga.
Wells, Mrs. R. J. ----------1900 Jetton Ave., Tampa, Fla.
West, Mrs. J. C. ----------635 N. Bay St., Gainesville, Fla.
Williams, Mrs. R. M. ----------R. F. D. No. 6, Quitman, Ga.

REPORT OF THE BOARD OF MISSIONS

REPORT NO. 1

GENERAL BOARD:

We have good news from our General Secretary, Dr. Cram, of upturn in missionary interest throughout the Church, so clearly manifest in the Missionary Council held in Washington and the Missionary Institutes which followed. The call for ten new missionaries for the foreign fields brought a hearty response. Dr. Cram says, "The Florida Conference was the first to cooperate in the sending of new missionaries to the foreign field by

assuming the support of Dr. Hughlett in the Congo-Belge. This support enabled the Board to send Mr. and Mrs. Chas. W. Clay to Brazil. As a result of your initiative there are now four new missionary families in the field and another will be sent in September this year to Cuba." We are happy that Florida led in this movement as it has in a number of others.

It also cheers our hearts to learn that the General Board has been able to reduce its indebtedness in the sum of $140,000, and hopes to further reduce this burden by the end of this year. We gladly welcome Dr. Elmer T. Clark to our Conference, representing the General Board.

CONFERENCE BOARD:

Of the Conference Missions established last year, one has assumed self support—two have been discontinued—the boundaries of others have been changed—and eleven new ones are requested. If the requests before us are granted, more than one-third of all our charges will be missions. Despite all the favorable conditions in our Conference, the number of missions requested grows from year to year. For this year, $78,500 was asked for Conference Work—$62,000 was assumed—$52,700 was paid. Our share of this "amount paid" is $10,279. There should be a concerted effort to advance a number of our missions to self-support.

EVANGELISM:

The Committee on Evangelism makes the following recommendations: T. E. York, H. L. Ezell, J. M. Watts, W. H. McLeod, P. J. Pappas, as approved Evangelists; and J. B. Culpepper, Sr., as a General Evangelist.

Many gracious revivals have been held and members added to our membership.

GOLDEN CROSS:

Our agreement with Wesley Memorial Hospital, Emory University, and with the four hospitals in Florida continue. During the year, we have sent patients to Wesley Memorial and to two Florida hospitals, Victoria Hospital in Miami and Lake County Medical Center, Umatilla.

We recommend these to the consideration of our people and their patronage.

OTHER MATTERS:

When the severe storm swept the east and west coasts of south Florida, the Conference Missionary Secretary and the Treasurer of this Board, check book in hand, visited the stricken areas. Financial aid was given at once where needed, that our work might not be seriously hindered or interrupted. Without this timely aid, a number of our churches would have closed for indefinite periods. We were happy to be able to render such assistance immediately.

Eight District Missionary Institutes were held following the Council. Dr. J. F. Rawls, Treasurer of the General Board; Dr. Bascomb Anthony and Dr. Nath Thompson, of South Georgia; and the officers of the Board, attended these. They were well attended and seemed to show good results. We ask for the hearty cooperation of all our preachers and people in the plans and programs to deepen the interest of our people in the great missionary work of our church throughout the world. "The world is our parish."

We recommend Rev. A. H. Cole as Conference Missionary Secretary, and Rev. John E. Ellis as Conference Secretary of the Golden Cross.

Respectfully submitted,

A. FRED TURNER, President.

C. H. SUMMERS, Secretary.

BOARD OF MISSIONS FINANCIAL STATEMENT

ALLOTMENT AND APPROPRIATIONS ACCOUNT

Receipts

1935			
Jun. 5	By Balance from 1935 Conference year		$19,447.08
	By Voucher, 1603, brought over		50.00
Jul. 31	By 1935 allotment balance		30.25
Jul. 6	By June deposit		1,538.46
Jul. 31	By July deposit		210.70
Aug. 31	By August deposit		118.30
Sep. 30	By September deposit		221.54
Oct. 31	By October deposit		324.06
Nov. 30	By November deposit		508.05
Dec. 31	By December deposit		1,412.96
1936			
Jan. 30	By January deposit		642.43
Feb. 29	By February deposit		461.40
Mar. 30	By March deposit		929.91
Apr. 30	By April deposit		2,340.21
May 30	By May deposit		1,261.72

Disbursements

To Storm relief	$ 4,950.00	
To Emergency relief	750.00	
To Conference and Board Expense	1,083.25	
To Missionary Salaries	10,795.00	
To Amount on hand to balance	11,918.82	
	$29,497.07	$29,497.07

HUGHLETT MISSIONARY MAINTENANCE

RECEIPTS BY DISTRICTS:		
Bradenton District		$ 71.00
Gainesville District		73.00
Jacksonville District		160.45
Lakeland District		259.00
Miami District		282.00
Orlando District		687.15
Tallahassee District		78.68
Tampa District		178.00
Cash contribution		3.00
DISTRIBUTION:		
To J. F. Rawls, Treas.	$ 1,350.00	
To total expense account	57.82	
To amount on hand to balance	394.46	
	$ 1,802.28	$ 1,802.28
GOLDEN CROSS:		
By total receipts accounted for		$ 1,974.84
To Hospitalization granted as per vouchers 3 to 17, inclusive	$ 1,374.84	
To amount on hand to balance	600.69	
	$ 1,974.84	$ 1,974.84

C. H. SUMMERS, Treasurer.

BOARD OF MISSIONS

APPROPRIATIONS FOR 1936-37

BRADENTON DISTRICT		$ 1,400.00
Edgewood—Ft. Myers	$ 150.00	
Grand Ave.—Ft. Myers	300.00	
Alva-Idalia	100.00	
Miakka City	250.00	
Nocatee	150.00	
Riverview	200.00	
Zolfo	250.00	
GAINESVILLE DISTRICT		$ 1,300.00
Bronson	$ 100.00	
Coleman	100.00	
Dunnellon	150.00	
Inverness	100.00	
Lady Lake	100.00	
Melrose	200.00	
Micanopy	150.00	
Reddick	100.00	
Trenton	100.00	
Waldo	100.00	
Webster	100.00	
JACKSONVILLE DISTRICT		$ 1,100.00
Callahan	$ 200.00	
Garden City	200.00	
Green Cove Springs	150.00	
Inman-Murray Hill	200.00	
Macclenny-Baldwin	200.00	
Ortega, Jacksonville	150.00	
LAKELAND DISTRICT		$ 1,150.00
Cornelia Ave., Lakeland	$ 100.00	
Highland City	200.00	
Kathleen	100.00	
Mascot	100.00	
Moore Haven	200.00	
Lake Placid	100.00	
Spring Lake	150.00	
Trilby-Lacoochee	200.00	
MIAMI DISTRICT		$ 1,200.00
Boynton	$ 100.00	
Floral Park	200.00	
Fulford	100.00	
Highland Park	100.00	
Ley Memorial, Key West	200.00	
Matecumbe	100.00	
Oakland Park	100.00	
Sara Wagg	200.00	
Silver Palm	100.00	
ORLANDO DISTRICT		$ 1,100.00
Benson Springs	$ 100.00	
Daytona Beach	100.00	
Mims-Geneva	200.00	
Mt. Verde	100.00	
Pinecastle	100.00	

Reeves Memorial	200.00	
Walker Memorial	300.00	
TALLAHASSEE DISTRICT		$ 1,400.00
Carrabelle	$ 100.00	
Fenholloway	200.00	
Hinson	150.00	
Hosford	200.00	
Leon	100.00	
Wellborn	150.00	
West Madison	400.00	
White Springs	100.00	
TAMPA DISTRICT		$ 850.00
Bayshore-Interbay	$ 100.00	
Dunedin-Curlew	200.00	
Eighth Ave., Tampa	100.00	
Port Tampa	100.00	
Trinity, St. Petersburg	100.00	
Trinity, Tampa	100.00	
Safety Harbor	150.00	
	$ 9,500.00	$ 9,500.00
Bay Pine Hospital	520.00	
Emergency	1,230.00	
Board Expense	750.00	2,500.00
	$ 12,000.00	$ 12,000.00

A. FRED TURNER, President,
C. H. SUMMERS, Secretary.

REPORT OF BOARD OF CHRISTIAN EDUCATION

Neither time nor space permit us in this report to review in detail the work of this board during the year just closing. But your board is highly pleased with the accomplishments of its staff workers. Not only have past records been maintained in fields of well-established work, but advances have been made in other directions. Particularly has this been true of our religious work on the campuses of educational institutions, both church and state. The Board has secured title, during the year, to highly valuable property at the University of Florida for its Wesley Foundation Work and the establishment of a University Church. A great opportunity is open to us in this direction.

Great advance has been made again in the work of the Young People's division. Old records have been surpassed by wide margins. The progress has been truly remarkable.

We are convinced more than ever before that the same fine progress would be manifest in the Children's Division and the Adult Division of our work, if we could but place active, full-time workers in those fields. It is nothing short of a sin against the opportunities of our day that we cannot go up and possess these lands, not only of great promise, but appalling needs, because of inadequate finance.

One change takes place on our salaried staff this year. Harvey M. Hardin, our Extension Secretary for the past four years, is returning to the pastorate at his own request. We believe however, that the same high standard of work set by him will be maintained by the man chosen to be his successor.

We recommend for appointment the following:

Dr. R. Ira Barnett, Executive Secretary.
H. Stewart Austin, Extension Secretary.
Don A. Cooke, Director Wesley Foundation, Gainesville.
Dr. Ludd M. Spivey, President of Southern College.
George F. Scott, Faculty of Florida Southern College.
W. J. Churchwell, Financial Agent, Southern College.
Corning F. Tolle, Faculty of Southern College.
D. M. Maynard, Faculty of Scarritt College.

We recommend that Church School Day be observed the first Sunday in October.

We submit the following budget:

Salary, Executive Secretary	$3,000.00
Salary, Extension Secretary	1,350.00
Salary, Director of Young People	1,350.00
Salary, Office Secretary	1,200.00
Salary, Director Wesley Foundation	700.00
Salary Director Religious Life, Southern College	200.00
Travel, Executive Secretary	600.00
Travel, Extension Secretary	600.00
Travel, Director of Y. P.	500.00
Children's Work	250.00
Budget of Young People's Organization	1,075.00
Adult Work	275.00
Wesley Foundation Property	750.00
Office Rent	240.00
Office Supplies	550.00
House Rent, Executive Secretary	420.00
Expenses Board Treasurer	150.00
Expenses Executive Committee	100.00
Missionary Education	550.00
Interest Allowance	50.00
Printing Minutes	40.00
Short Course Christian Workers' School	200.00
Ministerial Training Loan Fund	50.00
Pastors' School	350.00
Temperance Education	100.00
Total	$14 650.00

L. D. LOWE, Chairman,
J. W. BLAKE, Secretary,

REPORT OF BOARD OF CHURCH EXTENSION

We your Board of Church Extension, wish to make the following report:

We would gladly have granted the full amount asked for in the applications but we gave all we could.

Donations have been made as follows:

Matecumbe	$ 48.32	
Okeechobee	100.00	
Lake Mary	180.65	
Matecumbe New Church	500.00	
Lacoochee	122.75	conditional
Oklawaha	100.00	
Inman Memorial	250.00	
Friendship	200.00	
Port Orange	150.00	
Trinity, St. Petersburg	500.00	conditional
Uceta	200.00	
Oakland Park	150.00	conditional
Progresso	250.00	
Total	$ 2,751.72	

Loans

Fleming Street, Key West	$ 1,000.00
LaBelle	500.00
Trinity, Tampa	5,000.00
	$ 6,500.00

The asking for the work of the General Board is $4,119.50.

The asking for the work of the Conference Board, $4,000.00.

Respectfully submitted,

T. F. ALEXANDER, Chairman,
K. H. KOESTLINE, Secretary.

COMMITTEE ON CONFERENCE RELATIONS

We, the Committee on Conference Relations, recommend the following for the Superannuate Relation:

M. T. Bell, C. F. Blackburn, Olin Boggess, J. L. Bourn, W. J. Carpenter, D. Carrera, F. H. Champion, J. S. Chapman, F. W. Cramer, Howard Dutill, R. E. L. Folsom, E. J. Gates. H. T. Gaines, J. M. Gross, J. T. Guy, H. J. Haeflinger, G. P. Hendry, J. P. Hilburn, A. E. Householder, I. C. Jenkins, J. C. Jones, Jesse J. Jones, J. L. Kilgore, J. E. Lewis, J. D. Major, Allan MacFarlan, A. M. Mann, J. E. Mickler, L. Munro, W. H. Newkirk, H. E. Partridge, Ira S. Patterson, G. P. Penney, Fred Pixton, W. M. Poage, B. T. Rape, J. B. Rooney, C. A. Saunders, Sam Scott, W. E. Sewell, R. L. Sumner, J. W. Taylor, M. E. Thompson, J. Edgar Wilson, J. L. Yeats, G. H. York.

We recommend for the Supernumemary Relation, C. W. Crooke.

Respectfully submitted,

H. A. SPENCER, Chairman,
A. C. RIVIERE, Secretary.

REPORT OF ADVOCATE BOARD

JUNE 1936

The Florida Annual Conference.

Brethren:

The Board of Trustees of the Florida Christian Advocate is glad to report that your paper has had a most successful year. The average number of paid subscribers has been the largest in the paper's history. The Advocate has paid its bills when due and is entirely free from debt.

The board wishes to thank the bishop, the presiding elders, the pastors and the laymen for their splendid support this year. Every call of the board has been generously met and it is grateful.

The board especially wishes to commend the excellent work of Bro. P. M. Boyd. Both as editor and business manager, he has rendered the highest type of service and that without pay. He has done this while carrying the duties of a heavy pastorate and serving as chaplain of our college. The conference is in great debt to him.

The board recommends that the conference adopt January as "Advocate Month," as during the past two years, with a minimum goal of every official member a subscriber.

It recommends the election and appointment of Rev. Henry W. Blackburn as editor and Rev. R. P. Marshall as associate editor and business manager.

Paul A. Fletcher, Chmn.

Rufus E. Wicker, Secy.

ORPHANAGE REPORT

The Orphans' Home has had another year of great success measured from every practical angle of importance. The year will mark the beginning of the Home's enlarged field of service that has been in the plans of the management for several years, a definite training school to equip all the boys and girls for a definite business in life.

The church has done a marvelous work in providing a shelter and food and raiment for the destitute children, and with this has come also training for body and mind and spirit. For years these things have been provided in a most highly satisfactory manner.

This is great, and the Florida Welfare Board has rejoiced with us in the excellent manner in which this has been done. Visitors from the State Welfare Board have placed us at the head of the list in the entire state.

But our hearts have ached every year for years when time came to dismiss a matured child from the Home. How heartless to have to push a youth out into a cold world with nothing to do. But he must go for the age limit has come.

For a few years we have been able to train a few boys in printing and we rejoice that all of them have made good and have good positions with good salaries.

It was impossible to do any more, but this year, thanks to friends of the Orphanage, we are beginning an unprecedented thing in southern or-

phanages. With money provided by friends, we are building and equipping a modern industrial plant in which boys and girls will be trained to do certain kinds of work, their skill in which will give them a place in the world to make good at an honest and profitable trade. The range will be, in part, printing, electrical work, carpentry, cabinet making, leather hand craft, textile work, auto mechanics, home economics, typewriting, business courses, etc.

This much-longed-for and prayed-for equipment is the magnificent gift of Mr. Howard D. Randall and mother, the wife and son of our greatly lamented brother, J. D. Randall. This is a memorial to Brother J. D. Randall. Nothing could be done which would please him more. The Secretary of the Conference is asked to write a letter of appreciation to Mrs. J. D. Randall and Mr. Howard D. Randall, Orlando, Fla.

This gift will make the Florida Methodist Orphanage the most outstanding institution of its kind in the South.

The children have had a wonderful year of health and happiness and achievement. No serious illness of any kind has befallen any child or worker. Minor troubles have faithfully and efficiently been cared for by doctors of Orlando, Sanford, DeLand, and dentists from Orlando, DeLand.

We have now 143 children, the largest number in the history of the home. We have in all fourteen workers in the home.

No farm work is done, we have no garden space, but from the large truck farms nearby the big-hearted growers gladly supply a large quantity of fine vegetables.

The school record of the children is above a high average all around in studies, athletics, and official positions in their classes.

We are doubly fortunate in the religious work to have as pastor Rev. J. W. Austin, our former Superintendent, and his excellent wife, who render a perfectly fitting spiritual service, and the wonderful results are patently noticeable.

Our Superintendent, C. R. Shannon, and his consecrated wife, are unexcelled anywhere, and other orphanages are trying to take them away from us at greatly increased salaries.

The buildings have had moderate repairs. The campus has been improved and beautified and the general appearance of the Home has become more attractive and charming.

The Industrial building has been started. During the session of the St. John's River Conference of the Methodist Episcopal Church, in DeLand, the members were given a motorcade by the city and carried to the Orphanage. They were greatly inspired by the scene and by their inspection. And in their minutes appears this paragraph: "Since we have full confidence in the administrative ability of the present Board of Trustees of the Orphanage at Benson Springs, we do not request representation on said Board. But we do adopt this Orphanage as one of the Benevolent and Philanthropic institutions of the St. John's River Conference and request our pastors to cultivate in their churches an interest in this Orphanage and to open their churches to its agent for the presentation of its work. This means hearty support, etc."

This wholehearted cooperation and excellent appraisal is fully appreciated.

The financial year's work has been one of increased success.

Total amount raised from all sources----------$43,024.34

Total expenditures	30,259.29
Endowment funds for investment	3,200.00
Special Directed Funds	2,000.00
Funds Directed for Repairs	1,863.18

Cash Balance Maintenance, $5,701.87.

Sources of Revenue

Fifth Sundays	$13,811.47
Mother's Day Offerings	5,374.41
Brother Frazier's Outside Work	23,838.46

The faithful and efficient work of the financial agent, Rev. C. C. Frazier, raised outside regular Conference channels of support nearly half of the cost of maintenance, in addition to other funds greatly needed. The Board sincerely appreciates his excellent work.

We recommend that Rev. C. C. Frazier be appointed financial secretary.

We ask that we be given no assessment but be given all the fifth Sunday offerings in all church schools, and all cash offerings in all church services on fifth Sundays and that the second Sunday in May be observed as Harvest Day and Saturday before as Work Day for the Orphanage.

L. P. HAGAN, President,

R. F. HODNETT, Secretary.

REPORT OF COMMITTEE ON SABBATH OBSERVANCE

Your Committee feels that there is very little said and less done about Sabbath observance now than at any time in several decades.

The observance in the home is waning it seems, and the old-time conscience about the sacredness of the day seems to have been eclipsed by the idea that "everybody" has left it off, that it disappeared with the ceremonial part of the Law.

The only way to get back to it is to have a conviction about it and practice what we believe is right.

If our people will only make a distinction in Sunday reading and refrain from the strictly Sunday amusements, plan our journeys to avoid traveling on the Sabbath and plan to do good on that day for Jesus said it was lawful to do good on the Sabbath Day.

We deplore aggressive differences relative to which is the proper day, knowing that this cannot be determined, but urge the keeping of the day, with charity for the dissenter.

In studying to show ourselves approved unto God, He urges we refrain from our thoughts, words and pleasures. Sure then we must find out His words, thoughts and pleasures, and if our Land shall long enjoy her Sabbaths, as the prophets warned the Jews, then a desolation certainly is due us, if we keep up our increasing desecrations.

Week-end concessions seem to put a premium on proper observance delinquency and surely increases our Sabbath drownings and other fatal accidents.

Let us return to a day for worship, rest and good works that can merit the approval of the Lord of the Sabbath.

R. E. WICKER, Chairman,

J. F. CLARK, Secretary.

BIBLE BOARD

We, your Bible Board, wish to make the following reports:

First: That we heartily endorse the commendable work of the American Bible Society in publishing, translating and distributing the Bible. We feel that its good work is advancing God's kingdom among all people.

Second: We highly commend the Board of Missions for the distribution of its devotional, "The Upper Room."

Third: We encourage the reading of the Bible in our Public Schools.

Fourth: That our personal workers call the attention of their people to the Penny Gospel and other literature made available by the American Bible Society.

Fifth: That we encourage our people to present the youth of the church with a Bible upon special occasions.

Sixth: That our churches observe Bible Sunday each year with a suitable program and sermon.

Respectfully submitted,

T. L. Z. BARR, Chairman,
JAS. A. HENDRY, Secretary.

DISTRICT CONFERENCE RECORDS

We, your committee on District Conference Records, have examined the record of each of the Districts and find them in order.

J. L. HUNTER, Chairman,
H. G. COWAN, Secretary.

REPORT OF CONFERENCE BOARD OF PRINTING AND INCIDENTALS

1935-1936

Received	on Assessment, 1934-35		$757.08
6/24/35	Statistical Blanks	$ 1.65	
6/28/35	Statistical Secretaries	10.00	
7/11/35	Engraving gavel	8.75	
7/16/35	Incidentals, postage, telegrams, etc.	12.53	
7/26/35	Florida Methodist Pub. Co. (printing)	630.00	
7/26/35	Postage, mailing Minutes	30.00	
8/ 6/35	Records of Ministerial Service	6.25	
10/ 7/35	Transferring Conference files	5.00	
10/ 7/35	Postage, incidentals	3.53	
1/ 9/36	Filing cabinet	4.80	
2/ 4/36	Safe Deposit box (Phifer State Bank)	7.50	
	Totals	$720.01	$757.08
	Expenditures		720.01
	Balance on hand		$ 37.07

The valuable papers and records of the Conference are kept in a safe deposit box at the Phifer State Bank, Gainesville, Florida.

DON A. COOKE, Treasurer.

REPORT OF TRUSTEES OF PREACHERS' RELIEF BOARD

Statement of Receipts and Disbursements as of June 1, 1935 to June 17, 1936, inclusive.

Receipts

	Endowment Fund	Int. Fund	Total
Notes	$5,960.34		
Rents		$ 788.39	
Interest		955.99	
Payment on Notes, etc.		693.00	$ 693.00
	$5,960.34	$2,398.38	$8,358.72
Balances, June 1, 1936	838.99	88.76	927.75
	$6,799.33	$2,487.14	$9,286.47
Disbursements			
Loans	$5,700.00		
General Disbursements		$2,467.73	$8,164.73
Balances May 31, 1936	$1,099.33	$ 22.41	$1,121.74

In Banks: Phifer State Bank, Gainesville, $458.13; In Barnett National Bank, Jacksonville, $663.61. Total $1,121.74.

I have examined the books of account of L. P. McCord, Treasurer, and certify the above to be a true and correct statement.

CHARLES W. DUDLEY, Accountant.

The following homes have been granted to the following Claimants this year:

Taliferro Avenue, Tampa, Rev. Fred Pixton.
Paris Street, Tampa, Mrs. T. W. Tomkies.
Jetton Avenue, Tampa, Mrs. R. J. Wells.
Gainesville, Mrs. J. C. West.
Hampton, Rev. J. T. Guy.
Umatilla, Rev. J. B. Rooney and wife.
Orlando, Rev. H. E. Partridge.
Palmetto, Rev. M. T. Bell.
Live Oak, Rev. B. T. Rape.
Largo, Mrs. J. P. Durrance.
Miami, Rev. G. P. Penney.
Lakeland, Mrs. R. A. Sowell.

The Trustees of the Board are: C. W. White, president; L. P. McCord, treasurer; Laurie G. Ray, secretary; W. E. Bryant, L. P. Driskell, Roy Hunter, and C. B. Peeler.

Other properties held by the Trustees are valued at $33,300.00. Total valuation of property, $89,300.00.

C. W. WHITE, President,

LAURIE G. RAY, Secretary.

REPORT OF FLORIDA CONFERENCE BROTHERHOOD

Balance on hand	$ 88.30
Participating Members paid on R. E. Carlson Call—117	351.00
Participating Members paid on P. W. Ellis Call—104	312.00
Participating Members paid on R. H. Barnett Call—104	312.00
Participating Members paid on J. R. Cason Call—106	318.00
Non-Participating Members paid on R. E. Carlson Call—56	56.00
Non-Participating Members paid on P. W. Ellis Call—53	53.00
Non-Participating Members paid on J. R. Cason Call—58	58.00
Non-Participating Members paid on R. H. Barnett Call—56	56.00
New Members Renewals and Back Dues	148.97
Dues	16.40
Total	$1,779.67

Disbursements

Remitted to H. L. Phifer, Treasurer	$1,525.00
Office expenses and supplies	51.00
Checks returned unpaid	4.00
Refund checks	2.50
Exchange on account	.62
Total	$1,583.12
In Barnett National Bank, Avon Park	$ 196.55

J. B. REID, Secretary.

REPORT OF TRUSTEES OF FLORIDA CONFERENCE BROTHERHOOD

6/12/35	To balance on hand	$325.72	
7/ 1/35	Bank Interest	3.37	
7/18/35	By Loan, J. Edgar Wilson		$50.00
1/ 1/36	To Bank Interest	2.79	
4/10/36	By Loan, J. L. Hunter		50.00
5/14/36	To Int. J. Edgar Wilson	12.00	
6/20/36	By Balance in bank		243.88
		$343.88	$343.88
6/20/36	To Balance on hand	$243.88	

C. E. GUTTERIDGE, Secretary-Treasurer.

REPORT OF H. L. PHIFER, TREASURER, FLORIDA CONFERENCE BROTHERHOOD

Receipts

Balance on hand June 12,1935	$ 471.72
July 26, 1935—J. B. Reid	150.00
Oct. 17, 1935—J. B. Reid	300.00
Nov. 16, 1935—J. B. Reid	300.00
Jan. 6, 1936—J. B. Reid	150.00
March 4, 1936—J. B. Reid	325.00
April 9, 1936—J. B. Reid	300.00
Total Receipts	$1,996.72

Disbursements

Oct. 25, 1935—Mrs. P. W. Ellis	$ 200.00	
Oct. 25, 1935—Wilmore Carlson	335.80	
Nov. 22, 1935—Mrs. P. W. Ellis	200.00	
Apr. 20, 1936—F. W. Cason	400.00	
Apr. 20, 1936—Mrs. R. H. Barnett	400.00	
Total paid out	$1,535.80	
June 17, 1936—Balance in bank	199.91	
Note—Gainesville Development Co. (This Note in hands of Board of Finance)	261.01	
	$1,996.72	$1,996.72

H. L. PHIFER, Treasurer.

REPORT OF BOARD OF LAY ACTIVITIES

The Board of Lay Activities is gratified to report a continued and increased interest on the part of our laymen in the building of the Kingdom and in the acceptance of their responsibilities as prescribed in the Discipline. We cannot too strongly urge that every means of cultivation available be used for the instruction and training of our Boards of Stewards in the local churches. As is the Board of Stewards so in a large way goes the church. Under our present set-up by which each Chairman of the Board of Stewards is by virtue of his office the Church Lay Leader and these form the membership of the District Board of Lay Activities, it is quite apparent that this organization holds a strategic position for carrying the program to the local church. The development therefore of this district organization has been and must continue as one of our chief goals, since through the local Board of Stewards, which is the Board of Lay Activities in each church, through its various committees the program of the church is developed.

We call attention to the book, "A Steward in the Methodist Church," written by Mr. G. L. Morelock by direction of the General Board of Lay Activities and just released from the press. Our pastors can do no finer thing than to see that this book is in the hands of every Steward in the church. This treatise answers in a very comprehensive manner a long felt need.

LAYMAN'S DAY: We urge a continued and larger observance in our Layman's Day programs, which advertise before our people the responsible work in which the Laymen are engaged and enlarges their field of usefulness. We earnestly hope that provision can be made at this session of the conference for an enlarged program in the cultivation and training of the local Boards of Stewards. We commend the fine work which has been done in an independent way along this line by Mr. Fred T. Barnett and we commend him most heartily to our pastors for such service.

We quote from a recent meeting of the General Commission on Evangelism and heartily endorse their statement that "the best strategy for the new conference year is to give emphasis by all our forces toward the payment of 100% on acceptances and a surplus." We are thoroughly convinced that the deepening of the spiritual life of our people is necessary and must accompany this effort if we would create the spirit of real joy in Christian giving and unless this is done the collection of our Benevolences becomes more and more a matter of coercion. We must give our people information and awaken intelligent interest in these sacred causes which in our church represent the extension of the Kingdom.

TEMPERANCE AND SOCIAL SERVICE

We acknowledge our full responsibility for the continued and unrelenting crusade against the liquor traffic and all forms of gambling which are rife in our state. We urge our pastors and laymen to cry aloud and spare not in their condemnation of these evils. We are also convinced that our church membership must by precept and example hold aloft those principles of social justice in our business, public and political relations and in our dealings with inter-racial relations as well.

We acknowledge with gratitude the fine cooperative spirit shown the laymen by our presiding elders and pastors and especially do we make mention of the fine manner in which Bishop Hay at each session of the Conference held for us has magnified the layman's work.

NOMINATION OF CONFERENCE LAY LEADER

Your board of Lay Activities met in joint session with the bishop and presiding elders on the afternoon of Thursday, June 18th, to nominate a conference Lay Leader for the ensuing year. The result of this meeting was a nomination of Harwell Wilson of Winter Haven as Conference Lay Leader for the ensuing year.

F. B. MAY ,Acting Secretary

Conf. Board of Lay Activities.

Statistical Tables

Statistical Table No. 1—Bradenton District

CHARGE AND CHURCH	Membership									Church Property								Insurance				
	Members Reported Last Year	Local Preachers	Additions on Profession of Faith	Additions by Certificate and Otherwise	Removals	Present Total Membership, incl. Lo. Pr's.	No. Licensed to Preach	Infants Baptized	Adults Baptized	No. Congregations in Charge	No. Church Bldgs.	Value	Indebtedness	No. of Parsonages	Value	Indebtedness	Value of Other Church Property	Insurance Carried	Churches Damaged or Destroyed	Parsonages Damaged or Destroyed	Amount of Damage	Loss Collected
Arcadia	467		24	18	23	486		3	13	1	1	75000	2300	1	7500		2500	15000				
Boca Grande	174		8	11	10	183		2	5	2	2	9000		1	2000							
Bowling Green	307	2	3	39	25	324		1	1	1	2	7100	240	1	2000	130	100	5500				
Bradenton	775	1	17	40	35	797		12	13	1	1	129000	20000	1	15000	2500	3300	55000				
Ft. Meade	317		5	3	66	259		3		1	1	15000		1	4000			1500				
Ft. Myers—First Church	654	1	71	80	24	781		12	30	1	1	30000		1	5000			9200				
Edgewood	184			7	8	183		6		1	1	4000		1	2500	924		1500				
Grand Avenue	164		8	4	33	143		1		3	5	7500		1	2500			2500				
LaBelle	206	1	19	15	5	235		2	13	2	3	9800	500	2	3200	500	200					
Manatee	203	3	12	3	5	313		3		2	2	8500		1	3000		50	3000				
Myakka City	139	3	13	31	9	174		2	13	4	4	4500		1	750		500					
Naples	91		15	5	5	106		2	7	2	2	12000		2	3000			3700				
Nocatee	76	1	5	3	11	73			2	2	2	3800	375	1	700			350				
Palmetto	345	2	2	8	23	332				1	1	26500		1	4000		700	10500				
Parrish	185	1		4	15	174				3	3	7500		2	8000			1250				
Plant City	643		30	41	115	599		10	13	1	1	125000	33000	1	5000			55800				
Punta Gorda	258	1	28	81	51	316		11	7	3	3	32000		1	6000	1750	3000	7000				
Riverview	115	1	6	37	3	155		2	6	3	3	6500		1	3000							
Sarasota	466	1	5	27	17	481		7	5	1	1	30000	163	1	5000	440	1000	5200				
Seffner	343	1	33	29	8	397			5	4	5	13500	300	1	2000		3800	4500				
Venice-Nokomis	102		11	5	9	109		2	3	2	2	22500	5010	1	2500			5000				
Wauchula	414		5	21	24	416		2	3	1	3	40000		1	5000			3000				
Zolfo Springs	160		2	4	5	161		6		2	2	2500		1	2100							
TOTAL	6888	19	322	516	529	7197		89	139	44	51	505100	61838	26	93750	6244	15150	189500				
TOTAL LAST YEAR	6649	22	175	164	149	6988		49	95	45	47	670230	68804	24	90300	6054	15625	207300				
INCREASE	239		147	352	380	209		40	44		4			2	3450	190						
DECREASE		3								1		165130	6966				475	17800				

Statistical Table No. 2—Bradenton District

CHARGE AND CHURCH	Christian Literature			Woman's Work				Lay Activities			Local Church Schools														
	Number Methodist Families	Subscribers General Organ	Subscribers Conference Organ	No. of Societies	Members	Raised for Local Work	Amount to Conference Treas.	No. Wesley Brotherhoods	Members	No. in Fellowship of Stewardship	Loc. Ch. Boards of Christian Education	Number of Church Schools	Officers and Teachers	Scholars in Children's Division	Scholars in Y. P. Division	Scholars in Adult Division	Total Enrollment Incl. Off. & Teach.	Ch. Having Meetings With Children	Churches Having Vacation Schools	No. Scholars Joining Church	No. Taking Training Courses	No. Adult Classes	Raised on Church School Day	Raised for Missions	Raised for All Other Purposes
Arcadia	150	3	45	1	86	491	536	1	30		1	1	41	112	95	65	313	1	1	19	12	3	11	128	278
Boca Grande	92	1	46	2	39	322	48				2	2	17	67	37	30	151	1	1	16	10	3	6	69	256
Bowling Green	77		12	1	35	22	18				1	1	19	75	90	55	240		1		6	4	6	54	320
Bradenton	403	8	31	1	174	164	534				1	1	55	169	143	297	664	1	1	17	2	4	25	211	1829
Ft. Meade	58		22		64	220	187				1	1	13	36	80	128	257			2	6	5		80	237
Ft. Myers—First Church	344	4	40	1	133	1395	696				1	1	44	169	62	423	698	1	1	49		6	17	196	2072
Edgewood	81	1	18	1	47	20	48				1	1	12	44	50	18	124		1	1		2	1	27	148
Grand Avenue	42	1	7	2	29	82	73				1	5	23	56	50	51	182			1		9		22	235
LaBelle	64	1	19	3	48	144	85				3	4	39	41	19	30	237		1	19	2	4	3	33	432
Manatee		2	17	2	29	37	64					2	28	110	30	50	245			11		6	8	49	226
Myakka City	54		3	1	12	3	22					1	8	23	20	24	75		1	1	2	1		31	66
Naples	44	1	11	2	24	65	25				1	2	18	68	48	23	157			15		2	3	18	185
Nocatee	39		6	1	14	1	8					2	12	42	21	10	93			6		1		5	51
Palmetto	140	2	29	1	61	183	131				1	1	21	67	88	43	219	1		5		3	3	44	210
Parrish	75	4	41	1	16		138				3	3	24	66	63	37	190					3	23	54	314
Plant City	175	3	50	1	126	250	411				1	1	57	140	154	255	606		1	24	54	5	17	92	952
Punta Gorda	172	1	28	3	78	373	124				1	3	44	108	79	114	202		1	19	11	6	4	74	288
Riverview	34	1	5	1	15	57	31					3	23	68	26	44	161					6		20	141
Sarasota	134	1	18	1	117	121	368				1	1	41	99	80	96	316		1	4	6	4	12	135	252
Seffner	125	1	15	2	45	278	94			2	3	4	38	102	82	95	287	2		23		6	5	53	275
Venice-Nokomis	34		19	1	75	85	84				1	2	16	65	32	24	137		1	2	3	3	3	28	86
Wauchula	200	1	20	1	80	75	223				1	1	35	50	60	215	360	1	1	1	4	5	6	100	400
Zolfo Springs	35		2	1	12	27	8				1	2	15	56	34	42	138	1		1		3	2	12	135
TOTAL	2572	36	504	31	1359	4415	3956	1	30	2	26	46	652	1834	1460	2175	6087	9	13	238	118	95	155	1544	9510
TOTAL LAST YEAR	1572	61	553	33	1402	2813	1818	1	30	115	22	46	642	1840	1296	1296	2209	7	9	138	44	76	191	830	4889
INCREASE	1000					1602	2138				4		10		164	879	3878	2	4	100	74	19		714	4621
DECREASE		25	49	2	43					113				6									36		

Statistical Table No. 3—Bradenton District

CHARGE AND CHURCH	Presiding Elder		Preacher in Charge		District Work		General and Conf. Work		Financial Exhibit—Raised During the Year														
	Apportioned	Paid	Apportioned	Paid	Apportioned	Paid	Assumed	Paid	Golden Cross	Hospitals	Superannuate Endowment	Superannuate Homes	Orphanage	Churches and Parsonages	Insurance Premiums	Incidentals	All Other Purposes	Total Amt. Raised by W. M. Societies	Total Amt. Raised by Brotherhoods	Total Amt. Raised Church Schools	Total	Less Items Reported Twice	Grand Total for Year
Arcadia	250	250	2000	2000	30	30	800	800	3				186	656	79	636	275	1027		417	6359	150	6209
Boca Grande	150	150	1200	1200	18	18	492	366	16				90	378		185	168	370		431	3372	280	3092
Bowling Green	150	116	1200	940	18	18	268	225	30	2			106	48		193	250	40		380	2348		2348
Bradenton	375	375	3000	3000	45	45	1482	1482	5				333	1649	679	1671	737	698		2065	12739	125	12614
Ft. Meade	188	188	1500	1500	22	11	478	478	4				107	16	13	284		407		317	3325	60	3265
Ft. Myers—First Ch.	375	375	3000	3300	45	45	1148	1148					371	570	126	1478	42	2091		2285	11831	371	11460
Edgewood	125	80	1000	638	11	11	150	150	2		6		38	160	12	30	82	68		176	1459	38	1421
Grand Avenue	50	50	400	470	6	6	100	100	3				21	250	11	61	127	155		257	1511		1511
LaBelle	119	147	950	1283	14	11	395	295	1				83	3400		84	141	229		468	6142	440	5702
Manatee	125	125	1030	1030	15	15	400	400	11		14		144	333	32	158	21	101		283	2667		2667
Myakka City	56	56	462	467	7	7	233	235					37	245			10	25		204	1211		1211
Naples	93	91	750	734	10	7	150	150					37	519	44	94	62	90		206	2034	72	1962
Nocatee	47	47	375	313	6	6	100	100					13	134		24	51	9		56	753	13	740
Palmetto	187	176	1500	1410	22	22	360	360	10				134	327	38	225		314		257	3273	259	3014
Parrish	150	150	1200	1200	17	5	466	281					81	45	23	130	252	138		391	2696		2696
Plant City	281	281	2250	2250	34	34	1251	1251	5				216	4911	754	502	706	661		1061	12632	216	12416
Punta Gorda	187	188	1500	1509	22	22	316	316	12				100	734	9	119	64	497		366	3936	232	3704
Riverview	62	62	500	534	7	7	132	150					28	450		24		88		161	1504		1504
Sarasota	300	300	2400	2400	36	36	712	712					95	2156	19	644	493	489		399	7743	12	7731
Seffner	212	193	1700	1578	19	19	275	275					64	751	68	360	84	372		333	4097		4097
Venice-Nokomis	104	104	830	830	12	12	307	307					28	861	38	34	32	169		97	2512		2512
Wauchula	225	225	1800	1800	28	28	670	500					100	200	10	300	150	298		506	4117	100	4017
Zolfo Springs	60	60	480	480	7	7	150	150			4		33				69	35		149	987	38	949
TOTAL	3784	3789	31027	30866	451	422	10835	10232	102	2	24		2445	18799	1955	7236	3816	8371		11189	99248	2406	96842
TOTAL LAST YEAR	1848	1788	15119	14563	220	208	6074	5699	84		36		1430	5967	913	4801	8375	4670	20	5900	54454	1742	52712
INCREASE	1936	2001	15908	16303	231	214	4761	4533	18	2			1015	12832	1042	2435		3701		5289	44794	664	44130
DECREASE											12						4559		20				

Statistical Table No. 1—Gainesville District

CHARGE AND CHURCH	Membership									Church Property								Insurance				
	Members Reported Last Year	Local Preachers	Additions on Profession of Faith	Additions by Certificate and Otherwise	Removals	Present Total Membership, incl. Lo. Pr's.	No. Licensed to Preach	Infants Baptized	Adults Baptized	No. Congregations in Charge	No. Church Bldgs.	Value	Indebtedness	No. of Parsonages	Value	Indebtedness	Value of Other Church Property	Insurance Carried	Churches Damaged or Destroyed	Parsonages Damaged or Destroyed	Amount of Damage	Loss Collected
Alachua	205		6	5	1	215			2	1	1	15000		1	4500			6400				
Bronson	366		6	10		382		3	2	3	4	11000		2	5000		1000	4000				
Bushnell	201		1	3	4	160			1	2	2	22000	4000	1	5000							
Citra	272		2	1	27	346		1.	2	5	5	11000		2	3500			3500				
Coleman	177		9	9	10	185		2	3	1	1	6000		1	2500							
Cross City	153	1	4	23	6	174		2	2	2	2	6800		1	3500		300					
Dunnellon	188		7	16	48	163		3		1	3	6500	180									
Gainesville	969	1	44	57	38	1032		9	12	1	3	86000		1	15000	500	33500	13000				
Hawthorne	294		10	8	22	290			4	4	4	8500		2	3500			3000				
High Springs	282		14	5	18	283		1	5	2	2	6500		1				2500				
Inverness	332	1	1	4	4	333			1	1	4	4700	40	1	2500							
Lady Lake	178		2	2	6	176		10	1	5	3	6500	342	1	2000			400				
Lake Butler	209		12	29	5	245		1	10	5	5	11600		1	4000	1250		3300				
Leesburg	475	1	28	35	32	507		16	20	1	1	50000		1	10000			11300				
Melrose	144		5	11	5	155		2	5	3	3	6500		1	2000		300	4000				
Micanopy	225					225					4	9200	800	2	4000	250		4000				
Ocala	898	1	42	93	27	1006		18	31	1	1	75000	400	1	12000	1200		23500				
Palatka	436		1	27	15	449		3	1	2	2	82500	5672	1	10000			28100				
Reddick	276		14	2	8	284		2		6	5	9100		1	2000			2000				
Sumpterville	96	1	2	9	3	104			2	2	2	3000										
Tavares	152		1	7	14	146		2	3	1	1	20000	2500	1	7000			6300				
Trenton	158		10	6	9	165		1	10	2	2	14000						500				
Umatilla	327		3	28	15	343			3	3	3	32000		1	4000		1000	11000				
Waldo	256		4	19	24	255			4	4	4	8000		1	2000		100					
Webster	263		9	4	6	220		1	7	3	3	8500		1	2000							
Wildwood	273		7	10	21	266		8	4	3	3	13500		1	1500	1500			2000			
Williston	306		1	3	4	306		5	1	2	3	35500		1	3500		500	5000				
TOTAL	8111	6	241	428	377	8415		92	142	60	77	568900	13934	29	114500	3200	36760	139800				
TOTAL LAST YEAR	8250	10	148	274	478	8222		68	85	53	85	569000	19522	29	116000	5400	38100	124758				
INCREASE				154														15042				
DECREASE	139	4	93		101	184		24	57	7	8	1000	5588		1500	2200	1400					

Statistical Table No. 2—Gainesville District

CHARGE AND CHURCH	Christian Literature			Woman's Work				Lay Activities			Local Church Schools														
	Number Methodist Families	Subscribers General Organ	Subscribers Conference Organ	No. of Societies	Members	Raised for Local Work	Amount to Conference Treas.	No. Wesley Brotherhoods	Members	No. in Fellowship of Stewardship	Loc. Ch. Boards of Christian Education	Number of Church Schools	Officers and Teachers	Scholars in Children's Division	Scholars in Y. P. Division	Scholars in Adult Division	Total Enrollment Incl. Off. & Teach.	Ch. Having Meetings With Children	Churches Having Vacation Schools	No. Scholars Joining Church	No. Taking Training Courses	No. Adult Classes	Raised on Church School Day	Raised for Missions	Raised for All Other Purposes
Alachua	65	2	30	1	35	143	43			11	1	1	16	45	48	30	139			7	7	3	4	37	204
Bronson	30	8	34	4	41	171	157				3	4	35	91	37	48	217		1	2		5		37	321
Bushnell	84	1	10	1	40	150	75				1	2	18	50	43	52	163			1		4	2	31	163
Citra	118		30	3	38	457	79					4	34	61	72	90	272	1	1	3	4	6	9	106	485
Coleman		2	12	1	47	117	40				1	1	13	43	40	45	141			7		3	5	27	142
Cross City	60	1	24	1	26	200	70				1	2	14	52	47	38	151			3	1	3	9	32	112
Dunnellon	38		10	1	60	174	24				1	1	13	40	40	27	120		1	7		4	1	11	124
Gainesville		10	35	1	239	1941	954				1	1	65	275	240	231	811			23	30	4	17	142	870
Hawthorne	88		22	1	24	98	32				1	1	13	31	30	69	143			5	2	2	5	40	98
High Springs	87		11	1	30	265	70				2	2	25	84	62	32	198			10	13	4	4	31	181
Inverness	119	1	6	3	44	178	38					4	31	66	100	58	254					3	6	24	192
Lady Lake	85	2	10	2	28	65	55					4	24				130		1		50		10	36	133
Lake Butler	42	1	22	2	10	124	42				2	2	16	25	42	22	107		1	4		1	2	18	100
Leesburg	125	4	36	1	97	800	190	1	60	40	1	1	33	102	102	86	323			16	21	3	8	108	350
Melrose	56	1	11	2	34	85	32	1	15		3	3	20	67	49	44	182		2	6	5	3	4	111	179
Micanopy		17	15	2	16	19	88					5	10	43	30	38	239					2	6	12	89
Ocala	280	8	42	1	128	816	598				1	1	58	219	43	252	622	1	1	32	5		16	159	1154
Palatka	101	1	14	1	42	327	173				1	2	39	103	66	72	280			1		4	8	75	223
Reddick	132		16	3	49	147	33				5	5	29	76	75	54	234		1	11		8	4	14	248
Sumpterville	38		9	1	10	24	7					2	12	39	18	19	88					3	2		73
Tavares	93	1	14	1	34	178	60			25	1	1	27	30	28	60	145	1	1	1	5	2	2	42	248
Trenton	57	1	7	1	15	54	23					2	17	40	50	20	121	2	1	8	5	2	10	31	278
Umatilla	80	2	20	1	49	122	121				2	3	44	108	72	89	313		1	1	11	6	5	59	188
Waldo	121		13	1	35	442	6				1	3	23	52	52	176						3		17	109
Webster	78		11	2	22	95	17					3	24				219			7			3	9	164
Wildwood	118	2	24	3	78	458	40				2	3	24	75	37	54	190	1	1	3		6	6	29	144
Williston		1	18	1	60	500	43				1	1	20	15			160						7	30	157
TOTAL	2095	66	506	43	1331	8150	3067	2	75	76	32	64	699	1832	1423	1569	6219	6	13	158	154	89	155	1254	7213
TOTAL LAST YEAR	1614	87	547	45	1288	4166	1603			52	33	67	675	1913	1444	1571	6195	6	10	114	52	83	117	695	3975
INCREASE	481					3994	1464	2	75	24			24				24		3	44	102	6	38	559	3238
DECREASE		21	41	2	43						1	3		81	21	2									

Statistical Table No. 3—Gainesville District

CHARGE AND CHURCH	Presiding Elder		Preacher in Charge		District Work		General and Conf. Work		Financial Exhibit—Raised During the Year														
	Apportioned	Paid	Apportioned	Paid	Apportioned	Paid	Assumed	Paid	Golden Cross	Hospitals	Superannuate Endowment	Superannuate Homes	Orphanage	Churches and Parsonages	Insurance Premiums	Incidentals	All Other Purposes	Total Amt. Raised by W. M. Societies	Total Amt. Raised by Brotherhoods	Total Amt. Raised Church Schools	Total	Less Items Reported Twice	Grand Total for Year
Alachua	188	188	1500	1500	20	20	300	300					89	365	35	49	71	186		245	3048	189	2859
Bronson	187	147	1500	1238			200	160					47	171	85	141	211	328		338	2866	97	2749
Bushnell	162	137	1300	1250	34		350	115	2				42	280		80	117	225		196	2444		2444
Citra	174	174	1401	1401	33	33	311	311					130	375	42	100	47	536		590	3741	369	3372
Coleman	100	73	800	621	20	2	200	134	4				28	69		58	81	157		180	1407	97	1310
Cross City	213	213	1700	1700	43	43	511	550	11				63	640	26	221	16	270		153	3906	68	3838
Dunnellon	125	125	1000	1000	6	6	100	100					28	97	41	76	76	198		136	1883	166	1717
Gainesville	463	463	3700	3700	93	93	1873	1873	30		5000		252	1423	64	525	3244	2895		1029	20591	1822	18769
Hawthorne	111	111	875	919	10	10	300	300					60	252	26	142	26	130		143	2121	97	2024
High Springs	169	169	1400	1390	38	5	200	220					49	250	29	75	100	335		216	2838	189	2649
Inverness	116	112	930	912	25	3	110	41					25	367		69	178	216		212	2035		2035
Lady Lake	75	79	650	675	10	10	143	143	3				42	70	10	75	21	120		179	1427		1427
Lake Butler	104	104	981	981	23		255	192					50	310	15	57	25	166		120	2020		2020
Leesburg	325	325	2600	2600	36	36	800	800	10				449	80	47	1033		990	150	466	6986		6986
Melrose	86	86	700	714	6	6	150	150	3				77	79	24	45		124		295	1603		1603
Micanopy	105	56	850	689			180	96					90	90	18	9		64		107	1219		1219
Ocala	374	374	3000	3000	75	75	1652	1652	30				179	300	230	2050	90	1414		1319	10713	170	10543
Palatka	262	262	2100	2100			700	700					220	751	143	373	73	500		306	5428		5425
Reddick	168	143	1375	1164			305						80	250	33	39		260		351	2320		2320
Sumpterville		37	500	332					25		2		15	2		27	29	31		88	578		578
Tavares	150	150	1200	1200	30	10	430	100	82				63	574	38	330	304	238		292	3381	134	3247
Trenton	126	126	1000	1000	24		200	200					38	300	5		140	77		319	2205	38	2167
Umatilla	211	211	1700	1700			374	375					202	203	84	172	110	243		773	4073	202	3871
Waldo	81	81	658	658			160	104					82	35			10	448		126	1544	175	1369
Webster	149	111	1200	890	7	3	220	140					34			298					1476		1476
Wildwood	127	114	1014	941	25	10	302	244	1				52	504	9		52	498		178	2603		2603
Williston	162	162	1300	1300			200	125					61	5050		253		543		206	7700		7700
TOTAL	4513	4335	36934	35575	560	367	10516	9150	176		5002		2547	12787	1004	6297	5011	11192	150	8563	102156	3812	98344
TOTAL LAST YEAR	2267	2166	18322	17975	303	254	6240	6183	43				1470	15784	667	2679	2147	5905		5026	60297	2531	57766
INCREASE	2246	2169	18612	17600	267	113	4276	2967	133		5002		1077		337	3618	2864	5289	150	3543	41859	1281	40578
DECREASE														2997									

Statistical Table No. 1—Jacksonville District

CHARGE AND CHURCH	Membership									Church Property								Insurance				
	Members Reported Last Year	Local Preachers	Additions on Profession of Faith	Additions by Certificate and Otherwise	Removals	Present Total Membership, incl. Lo. Pr's.	No. Licensed to Preach	Infants Baptized	Adults Baptized	No. Congregations in Charge	No. Church Bldgs.	Value	Indebtedness	No. of Parsonages	Value	Indebtedness	Value of Other Church Property	Insurance Carried	Churches Damaged or Destroyed	Parsonages Damaged or Destroyed	Amount of Damage	Loss Collected
Baldwin	185		11	9	3	202		3	5	3	3	19500		2	2000							
Bethel	71		3		15	59		3		1	1	2500					50	1000				
Bunnell	183		2	18	33	170				3	3	6500	450	1	2000		1200	3750				
Callahan	131		8	5	7	137		1	3	1	1	8000		1	2000			1000				
Dinsmore	206		29	8	20	223		7	29	2	2	10300						5000				
Doctor's Inlet	81		4		11	74			4	2	2	6500			200			1000				
Fernandina	141		12	39	11	181		5		1	1	45000	4790	1	5000			9000				
Garden City	53	1	5	6	16	49		3		2	1	1000					200					
Green Cove Springs	113	1	4	5	21	102		2	3	1	1	5500		1	3500		1000	2500				
Hastings	205		7		52	160		2	7	1	1	18000		1	4000			2500				
Spring Glen	92			6	80	18				1	1	3000						1500				
St. Augustine	316		8	4	7	321		2		1	1	30000	6300	2	8000		1000	14500				
Starke	182		7	19	6	202		6	5	1	2	11000		1	3000			5000				
Jacksonville, Anderson M.	252	1	43	43	15	323		13	20	1	1	25000	3000	1	3000	500	2000	5000				
Avondale	280		16	26	58	264		2		1	1	12500	5700	1	4000	2232	560	7550				
Epworth	153	1	16	16	60	125		5	16	1	1	10000	2000	1	4000			8000				
First Church	833		35	71	97	842		8	19	1	1	120000	24250		20000			65500				
Hendricks Memorial	412		43	46	23	478		6	14	1	2	25000		1	5000	1032		5000			44	
Murray Hill-Inman Mem.	247		8	14	18	251		5	3	2	2	10000	2500					2500				
Main Street	241		42	5	3	285		4	13	1	1	10000	1045	1	2000			4000				
Ortega	140			4	13	130		1		1	1	8500		1	4000		1000	3000				
Riverside Park	1451	2	18	86	80	1477		11	8	1	1	156000	49500	1	7000			97000				
Springfield	667	1	42	70	14	767	1	11	23	1	1	34000		1	8000		2800	23000				
Wesley Memorial	501	1	16	31	151	397		7	6	1	1	25000		1	4000		1000	3000				
Yulee	88		13	5	4	102			7	2	2	7500		1	2500		50	1000				
TOTAL	7224	8	392	536	818	7339	1	107	185	34	35	610300	99533	20	93200	3764	10800	271300			44	
TOTAL LAST YEAR	7044	15	265	347	432	7224		80	122	30	34	594300	109756	20	73000	5396	27950	266450				
INCREASE	180		127	189	386	115	1	27	63	4	1	16000			20200			4850			44	
DECREASE		7											10223			1632	17150					

Statistical Table No. 2—Jacksonville District

CHARGE AND CHURCH	Christian Literature			Woman's Work				Lay Activities			Local Church Schools														
	Number Methodist Families	Subscribers General Organ	Subscribers Conference Organ	No. of Societies	Members	Raised for Local Work	Amount to Conference Treas.	No. Wesley Brotherhoods	Members	No. in Fellowship of Stewardship	Loc. Ch. Boards of Christian Education	Number of Church Schools	Officers and Teachers	Scholars in Children's Division	Scholars in Y. P. Division	Scholars in Adult Division	Total Enrollment Incl. Off. & Teach.	Ch. Having Meetings With Children	Churches Having Vacation Schools	No. Scholars Joining Church	No. Taking Training Courses	No. Adult Classes	Raised on Church School Day	Raised for Missions	Raised for All Other Purposes
Baldwin	55	1	19	1	20	166	30			3	2	3	17	71	44	17	149			9	13	2	2	19	151
Bethel	17										1	1	7	18	12	6	43			2		1	1	3	19
Bunnell	35	1	10									3	20	52	36	42	145			1			2	19	180
Callahan	44	1	4	1	22	18	7				1	1	13	53	42	30	138			5	27	2	5	38	150
Dinsmore	104	1	11	1	23	122	46				2	2	37	128	30	35	230			29	4	4	3	61	260
Doctor's Inlet	16			2	28	262	20				2	2	13	21	15	8	57					2	1	17	17
Fernandina	80	3	14	1	27	252	95				1	1	14	41	32	41	128		1	2	6	2	4	27	106
Garden City	16	1	3	1	28	78	12					1	7	37	26	19	89	1		7		1	1	6	97
Green Cove Springs	42	2	13	1	20	75	20			5	1	1	12	17	24	14	67	1	1	4	6	1	2	14	69
Hastings	25		10	1	31	169	31				1	1	15	20	20	25	80			3		3	10	15	85
Spring Glen	7	1	1	1	16	40	40					1	7	35	12	14	75			1		1		28	158
St. Augustine	108	1	23	1	86	412	153			20	1	1	22	105	65	65	257		1	5	15	2	5	48	197
Starke	75	5	15	1	40	340	105				1	1	15	56	27	40	138		1	3	20	6	6	46	200
Jacksonville—																									
Anderson Memorial	115	2	45	1	57	452	115				1	1	44	166	80	69	359	1	1	28	34	3	13	90	493
Avondale	146	2	12	1	95	570	255				1	1	28	88	46	72	234			20	6	4	6	85	395
Epworth	34	1	6	1	32	230	98				1	1	12	59	26	14	111	1	1	12		1	4	26	69
First Church	400	7	70	1	167	155	934				1	1	55	155	150	364	669			15	13	7	25	298	2255
Hendricks Memorial	110	2	8	1	96	321	230				1	1	30	70	87	86	263	1		59	12	4	6	69	332
Murray Hill-Inman Memorial	62	15	11	2	65	221	91	2	33		2	2	26	157	93	62	338			3	9	4	2	80	280
Main Street	115	2	11	1	51	216	97				1	1	22	87	50	53	212			30	7	2	6	72	252
Ortega	26	2	13	1	20	73	24			9	1	1	12	30	36	10	88	1			3	1	2	30	81
Riverside Park	664	10	35	1	322	455	2225	1	96	45	1	1	84	326	320	296	1026		1	43	36	6	50	432	4286
Springfield	315	5	38	1	122	1242	710	1	32		1	1	48	250	175	153	626	1	1	38	23	5	18	204	1206
Wesley Memorial	150	3	15	1	92	500	100				1	1	38	60	65	68	231			15	7	3	7	62	325
Yulee	33		4	2	25	116	32					2	11				66			7			2	25	117
TOTAL	2794	68	391	26	1485	6485	5470	4	161	82	25	33	609	2102	1513	1603	5819	7	8	341	241	67	183	1815	11780
TOTAL LAST YEAR	2891	64	393	28	1532	5238	3367	3	188	94	26	32	623	2156	1349	1747	5875	7	9	216	161	65	183	1200	6573
INCREASE		4				1147	2103	1				1			164					125	80	2		615	5207
DECREASE	197		2	2	47				27	12	1		14	54		144	56		1						

Statistical Table No. 3—Jacksonville District

CHARGE AND CHURCH	Presiding Elder		Preacher in Charge		District Work		General and Conf. Work		Financial Exhibit—Raised During the Year														
	Apportioned	Paid	Apportioned	Paid	Apportioned	Paid	Assumed	Paid	Golden Cross	Hospitals	Superannuate Endowment	Superannuate Homes	Orphanage	Churches and Parsonages	Insurance Premiums	Incidentals	All Other Purposes	Total Amt. Raised by W. M. Societies	Total Amt. Raised by Brotherhoods	Total Amt. Raised Church Schools	Total	Less Items Reported Twice	Grand Total for Year
Baldwin	112	112	1000	1000	22	22	440	440					28	83		72		196		172	2125	76	2049
Bethel	20	20	140	140	6	6	96	96					5	12			22			23	324	5	319
Bunnell	176	176	1650	1650			150	150					69	275	47	41	20			201	2629	60	2569
Callahan	98	98	800	800	10	10	190	190					29	65	11	22	12	25		193	1455	29	1426
Dinsmore	154	112	1100	1100	30	25	223	223					84	265	35	149	178	168		324	2663	23	2640
Doctor's Inlet	33	32	250	258	10	10	120	120			21		9		9	10		282		35	786	30	756
Fernandina	164	164	1650	1650	26	26	520	520					42	748	14	295		347		137	3943	157	3786
Garden City	30	30	240	240	6	6	80	80					74			78	71	90		104	773		773
Green Cove Springs	122	122	1000	1000	16	16	134	150					24	407	30	63	84	95		85	2076	26	2050
Hastings	180	125	1800	1250	24	12	300	205					90	100	20	85		200		110	2197		2197
Spring Glen	32	32	200	200			60	60					24		15	29	18	80		186	644	77	567
St. Augustine	220	220	2000	2000	40	40	468	468	2				77	492	88	356	75	565		250	4633		4633
Starke	166	166	1800	1800	22	22	600	600	5				55	2000	41	50	20	445		252	5456	356	5100
Jacksonville—																							
Anderson Memorial	198	198	2100	2100	38	38	760	600					148	6675	52	583	260	567		596	11817	124	11693
Avondale	220	220	2250	2250	10	10	500	500					60	2210	50	745	300	825		486	7656	120	7536
Epworth	135	85	1350	748	20		350	130					28	500	38	76	214	328		99	2244	394	1850
First Church	600	600	4200	4200	92	92	2250	2250	34				175	4317	591		4500	1089		2578	20426	775	19651
Hendricks Memorial	198	198	1800	1800	44		690	500					90	558	45	409		551		407	4558	112	4446
Murray Hill-Inman	116	116	1200	1200	26		250	250					71	950		105		312		431	3435	126	3309
Main Street	154	154	1500	1561	24	24	400	400	5				74	205	11	141	103	313		330	3321	77	3244
Ortega	120	86	900	769	9	3	100	100	4				9	102	16	44	40	97		113	1383	55	1318
Riverside Park	684	684	4800	4800	144	144	3430	3430					539	500	527	328	7727	2680	1000	4768	27127	2039	25088
Springfield	300	300	2700	2700	68	68	1050	1050	15				315	1580	104	1702	489	1952	6	1428	11709		11709
Wesley Memorial	220	215	2000	1950	38	10	583	355	5				66	2000	24	368	109	600		395	6097	66	6031
Yulee	56	56	550	550	16	16	192	192					28	63		51	128	148		144	1376	64	1312
TOTAL	4508	4319	38980	37716	741	600	13936	13059	70		21		2213	24107	1768	5802	14370	11955	1006	13847	130853	4791	126062
TOTAL LAST YEAR	2211	2174	18828	18597	400	316	7027	7323	55		5		1189	7340	1222	3632	6185	8704	223	7754	64719	1938	62781
INCREASE	2297	2145	20152	19119	341	284	6909	5736	15		16		1024	16767	546	2170	8185	3251	783	6093	66134	2853	63281
DECREASE																							

Statistical Table No. 1—Lakeland District

CHARGE AND CHURCH	Membership									Church Property								Insurance				
	Members Reported Last Year	Local Preachers	Additions on Profession of Faith	Additions by Certificate and Otherwise	Removals	Present Total Membership, incl. Lo. Pr's.	No. Licensed to Preach	Infants Baptized	Adults Baptized	No. Congregations in Charge	No. Church Bldgs.	Value	Indebtedness	No. of Parsonages	Value	Indebtedness	Value of Other Church Property	Insurance Carried	Churches Damaged or Destroyed	Parsonages Damaged or Destroyed	Amount of Damage	Loss Collected
Auburndale	191		1	25	16	201		5		4	4	11500		2	2750	100		1000				
Avon Park	180	1	13	7	5	195		4	10	1	1	30000		1	10000	500	750	10000				
Bartow	607	3	13	20	21	619		8	4	1	1	25000		1	10000			16500				
Brooksville	277		14	6	6	291		2	10		1	20000		1	4000			5000				
Clermont	230	1	8	9	4	243		5	6	1	1	20000		1	5500	3189	300	6000				
Dade City	276		13	12	10	291			8	1	1	10000		1	4500		500	8000				
Frostproof	229		9	2	13	227		4	3	1	2	22000		1	3000			5000				
Groveland	251	2	22	9	37	245		3	14	4	3	45000		1	5000			20000				
Haines City	266		4	16	39	247		2	3	1	1	40000	7547	1	5000		1000	10900				
Highland City	102	3	26	9	1	137		15	14	3	4	3000		1	2000			3200				
Homeland	180		11	5	8	188		2	3	2	3	9500		1	2000			5300				
Kathleen	231		19	25	17	258		13	13	3	3	4700		1	2000			1100				
Lake Placid	104		4	4	8	104				2	3	2750		1	1500			12500				
Lake Wales	401		23	18	43	399		3	15	1	1	12500	450	1	6500							
Lakeland—First Church	1202	2	17	85	153	1151		11	6	1	2	50000	17000	3	20000	3500		35500				
College Heights	480	6	26	60	71	495	1	13	7	1	1	50000		1	5000		2000	30000				
Myrtle Street	331	1	15	29	20	355		6	8	1	1	12000	100	1	1500			4000				
Cornelia Avenue	71	1	15	7	14	79		3	7	1	2	3000						1000				
Moore Haven	115		5	3	10	113		5		2	2	3500		2	2000			2000				
Mulberry	250		5	31		224	1	1		1	1	4500	160	1	3500	160		2500				
Spring Lake	322		22	33	57	320			12	4	6	4500		1	1000							
Trilby	210			12	27	195				5	6	5750	320	1	1250			1000				
Winter Haven	608	1	21	26	59	596		5	8	1	1	21000		1	5000		5000	25000				
TOTAL	7114	21	301	427	670	7172	2	110	151	42	51	410200	25577	26	103090	7449	9550	205500				
TOTAL LAST YEAR	6840	20	239	246	240	7085	4	57	112	39	48	410500	66098	26	107750	8305	11700	202200				
INCREASE	274	1	62	81	430	87	1	53	39	3	3							3300				
DECREASE												300	40521		4750	857	2150					

Statistical Table No. 2—Lakeland District

CHARGE AND CHURCH	Christian Literature			Woman's Work				Lay Activities			Local Church Schools														
	Number Methodist Families	Subscribers General Organ	Subscribers Conference Organ	No. of Societies	Members	Raised for Local Work	Amount to Conference Treas.	No. Wesley Brotherhoods	Members	No. in Fellowship of Stewardship	Loc. Ch. Boards of Christian Education	Number of Church Schools	Officers and Teachers	Scholars in Children's Division	Scholars in Y. P. Division	Scholars in Adult Division	Total Enrollment Incl. Off. & Teach.	Ch. Having Meetings With Children	Churches Having Vacation Schools	No. Scholars Joining Church	No. Taking Training Courses	No. Adult Classes	Raised on Church School Day	Raised for Missions	Raised for All Other Purposes
Auburndale	55		12	2	42	194	105					2	25	58	12	84	179		1	7		6	8	26	139
Avon Park	75		14	1	30	100	35	1	15	23	1	1	15	65	40	100	220	1	1	12	10	2	13	29	150
Bartow	190	2	30	1	106	154	400			30	1	1	27	105	101	184	417		1	9		6	11	110	437
Brooksville	100	2	20	1	50	224	210				1	1	20	66	46	54	186			14	8	4	4	54	243
Clermont	96	16	7	1	30	458	80				1	1	22	35	30	115	202	1		8	2	3	5	41	117
Dade City	75	3	16	1	32	90	100				1	1	21	55	75	85	236	1		8	6	4	5	44	213
Frostproof	75	2	13	1	35	300	94				1	1	14	54	38	26	132			6	7	1	6	61	138
Groveland	103		16	1	16	124	50			10	2	2	35	114	59	78	286	1		16	12	1	3	43	993
Haines City	110	1	16	1	51	295	146				1	1	23	84	57	30	194	1	1	2		3	2	41	210
Highland City	32	1	28	1	6	8				4	2	3	21	90	55	30	196		3	21	5	3	6	12	66
Homeland	93		18	2	38	338	103				2	2	23	46	39	58	167	2		13	9	5	7	41	128
Kathleen	73	2	27	1	22	28	29				3	3	26	55	70	43	194			15	6	4	4	50	194
Lake Placid	52	1	13	2	29	71	28				2	2	13	37	66	34	150		1	1		3.	4.	44.	176
Lake Wales	82	2	23	1	85	202	176	1	30		1	1	40	145	134	144	463			23	12	4	5	157	464
Lakeland—First Church		9		1	280	124	1728				1	1	81	235	184	272	772		1	10	20	5	33	241	1262
College Heights	154	11	42	1	30	232	406				1	1	84	68	162	144	458		1	33	16	4	9	105	252
Myrtle Street	90	1	20	1	50	481	141				1	1	20	93	58	87	258		1	10	8	3	3	24	270
Cornelia Avenue	31			1	25	11					1	2	21	62	49	38	170			22	6	3	1	16	71
Moore Haven	25		26	1	14	174						2	17	53	26	26	122					3	2	35	111
Mulberry	55	1	11	1	27	187	54				1	1	19	58	50	52	179		1		12	2	7	35	131
Spring Lake	84	1	11	2	43	133	26	1	17		2	4	19	101	65	62	246			25	8		1	24	213
Trilby	60		4	2	30	73	15				2	2	14	48	34	20	116			4	7	2	1	23	128
Winter Haven	218	4	22	1	119	424	424				1	1	53	127	121	165	466			14	8	7	9	162	1246
TOTAL	1938	57	379	28	1190	4424	4350	3	62	67	29	37	653	1854	1571	1931	6008	7	12	273	162	78	149	1418	7358
TOTAL LAST YEAR	1650	77	524	29	1328	2230	2348	2	55	63	30	38	651	1346	1204	1473	5595	5	12	202	34	76	140	741	4401
INCREASE	288	20				2194	2002	1	7	4			2	508	367	458	413	2		71	128	2	9	677	2867
DECREASE			145	1	138						1	1													

Statistical Table No. 3—Lakeland District

CHARGE AND CHURCH	Presiding Elder		Preacher in Charge		District Work		General and Conf. Work		Financial Exhibit—Raised During the Year														
	Apportioned	Paid	Apportioned	Paid	Apportioned	Paid	Assumed	Paid	Golden Cross	Hospitals	Superannuate Endowment	Superannuate Homes	Orphanage	Churches and Parsonages	Insurance Premiums	Incidentals	All Other Purposes	Total Amt. Raised by W. M. Societies	Total Amt. Raised by Brotherhoods	Total Amt. Raised Church Schools	Total	Less Items Reported Twice	Grand Total for Year
Auburndale	180	154	1500	1286	14	6	230	183					21	875	12	136		299		173	3145		3145
Avon Park	180	180	1500	1500	13	13	400	400	7				86	989	54	143	160	135	50	198	3915		3915
Bartow	360	360	3000	3000			1378	1378					282	320	39	696	247	554		558	7434	200	7234
Brooksville	180	156	1500	1300	15		316	316					70	141	24	170		434		301	2912		2912
Clermont	168	168	1400	1400	14	14	500	500					112	476	53	144		538		163	3568		3568
Dade City	216	174	1800	1450	17		524	461					220	104	20	255	100	190		262	3236	100	3136
Frostproof	216	216	1800	1800	17	17	454	454			2		46	176	164	69	55	394		205	3598	85	3513
Groveland	223	192	1860	1720	15	14	593	519					112	203	120	470	840	174		1039	5403	175	5228
Haines City	180	180	1500	1500	16	16	629	482					52	693	47	163	105	441		253	3932	321	3611
Highland City	70	66	576	558	4	4	63	63					16	40	15	70	21	8		84	1017		1017
Homeland	144	144	1200	1200	12	12	200	200					49	228	58		221	441		176	2729	139	2590
Kathleen	108	96	900	807	13	13	241	241					76	297		36	128	56		248	1998	276	1722
Lake Placid	127	61	1080	963	11	7	241	187					53			102		99		224	1696	16	1680
Lake Wales	300	300	2500	2500	26	26	1011	1011					142	91	78	1011	1387	378	12	626	7562	464	7498
Lakeland—First Church	360	360	3000	3000	50	50	2402	2402	12				484	2544	293	3533	214	1852		1536	16280	1024	16256
College Heights	360	360	3000	3000	30	30	1198	1198	5				173	8093	217	1233	54	638		366	15367		15367
Myrtle Street	216	216	1800	1800	20	20	620	500					34	150	28	225	50	622		297	3942		3942
Cornelia Ave.	50	31	416	215	4	2	100	40					21	27	8	33	94	11		88	560	26	334
Moore Haven	132	127	1100	1055	9	9	140	112					40	485	26	51	92	174		148	2319	264	2055
Mulberry	144	144	1200	1250	10	5	542	202	2				70	262	44	122		241		173	2515	110	2405
Spring Lake	120	105	992	866	14	14	337	256					12	319		69		159		238	2038	23	2015
Trilby	121	95	1010	789	10	10	391	391					49	50	24		16	88		152	1664	36	1618
Winter Haven	288	240	2400	2000	30	15	1300	1300	6				581	1224	116	995	337	848		1417	8879	481	8398
TOTAL	4443	4115	37034	34959	366	299	13880	12866	32		2		2801	17587	1440	9726	4121	8774	62	8925	105709	3740	101969
TOTAL LAST YEAR	2142	2103	17830	17572	389	332	7533	7017	54		17		1633	8949	628	5443	2052	4578	55	5372	55738	1688	54050
INCREASE	2301	2012	19204	17387			6347	5849					1168	8638	812	4283	2069	4196	7	3553	49971	2052	47919
DECREASE					23	33			22		15												

Statistical Table No. 1—Miami District

CHARGE AND CHURCH	Membership									Church Property								Insurance				
	Members Reported Last Year	Local Preachers	Additions on Profession of Faith	Additions by Certificate and Otherwise	Removals	Present Total Membership, incl. Lo. Pr's.	No. Licensed to Preach	Infants Baptized	Adults Baptized	No. Congregations in Charge	No. Church Bldgs.	Value	Indebtedness	No. of Parsonages	Value	Indebtedness	Value of Other Church Property	Insurance Carried	Churches Damaged or Destroyed	Parsonages Damaged or Destroyed	Amount of Damage	Loss Collected
Boynton	91		10	3	4	100		4	2		1	5000		1	3000		500	3000				
Dania	111		3	6	16	104		1	3		1	12500		1	3000			4000	1	1	5000	
Delray Beach	163		4	6	4	169			2	1	1	28000		1	2500	473		3000				
Ft. Lauderdale	306		14	3	3	320		3	6	1	1	25000		1	2500		800	8000	1		150	55
Fulford	123		5	26		154		5	2	2	2	8000		1	3500				1		1800	
Homestead	221	2	34	17	26	246	2	8	16	1	2	10000	800	2	5000			3500				
Key West—First Church	242	2	45	22	12	297		30	5	1	1	55000	4000	1	7500		2500					
Fleming Street	323		16	11	11	339		24	2	1	1	45000		1	2500		400					
Ley Memorial	188	1	20	8	28	188	1	16	3	1	1	21200		1	4500	2252		2500				
Matecumbe	112	1	6	15	84	49				3		500			300				1	1	3000	
Miami—Coral Gables	293		9	41	14	329		2	2	1	1	16000	1000	1	5200	3472		1500	1		500	
Floral Park	124		23	14	14	147		3	15	2	3	10000	60	1	1200			2000	3		1360	
Silver Bluff	115		9	5	28	101		8	3	1	1	3000	400	1				2500				
Highland Park	106	1	6	10	11	111		13	12	2	2	20000		1	3000				2		1850	
Grace	301	3	16	39	16	340		5	12	1	1	22000		1	5000			3500	1	1	500	
Miami Beach	84		6	8	13	85		1	2	1	1	30000	4200					25000	1		9000	2950
Riverside	596	2	31	60	33	654		14	10	1	1	35000		1	3500		2000	13000	1	1	1606	1606
Tarboux Memorial	241	1	18	10	12	257		2		1	1	6000		1	3000	1700		7500		1	500	400
Trinity	1572	2	112	265	33	1916		22	42	1	1	75000	59000					50000			900	372
Oakland Park	121		4	4	38	91		6		2	2	9000	275	1	2000			3000				
Pahokee	184	1	11	25	15	205		6	4	1	1	20000		1	3000		500	16000				
Pompano	144	1	5	9	10	148		3	2	1	1	6000						3000				
Stuart	144		2	6	27	125		1	2	1	1	12500		1	4000		700	6000				
Silver Palm	153	1	9	35	7	190			9	3	3	7100		1	1800							
W. P. Beach: First Church	921	3	60	100	32	1049	1	11	40	1	1	300000	100000	1	20000							
Northwood	108		2	11	8	113		2		1	1	1000		1	5000			2000				
Sarah Wagg	107		2	12	23	98			2	1	1	5000		1	3500			8000				
TOTAL	7194	21	482	771	522	7925	4	190	198	35	34	787800	169935	24	94500	7897	7400	167000	13	5	26166	5383
TOTAL LAST YEAR	6844	17	386	493	501	7194		136	149	34	33	767600	229840	24	96300	5240	15000	138100				
INCREASE	250	4	96	278	21	731	4	54	49	1	1	20200		0		2657		28900	13	5	26166	5383
DECREASE													59905	0	1800		7600					

Statistical Table No. 2—Miami District

CHARGE AND CHURCH	Christian Literature			Woman's Work				Lay Activities			Local Church Schools														
	Number Methodist Families	Subscribers General Organ	Subscribers Conference Organ	No. of Societies	Members	Raised for Local Work	Amount to Conference Treas.	No. Wesley Brotherhoods	Members	No. in Fellowship of Stewardship	Loc. Ch. Boards of Christian Education	Number of Church Schools	Officers and Teachers	Scholars in Children's Division	Scholars in Y. P. Division	Scholars in Adult Division	Total Enrollment Incl. Off. & Teach.	Ch. Having Meetings With Children	Churches Having Vacation Schools	No. Scholars Joining Church	No. Taking Training Courses	No. Adult Classes	Raised on Church School Day	Raised for Missions	Raised for All Other Purposes
Boynton	45	2	12	1	30	75	38				1	1	18	60	40	30	148		1	8			6	45	75
Dania	57	2	12	1	19	117	64				1	1	12	30	25	30	97		1	4	5	1	14	28	150
Delray Beach	85	2	5	1	20	86	58				1	1	16	85	25	35	161			2		3	4	38	158
Ft. Lauderdale	118	3	22	1	73	137	109			44		1	21	78	43	96	238			5	10	4	8	109	391
Fulford	49	1	13	3	52	163	45				3	2	23	43	32	27	125			12		3	7	26	185
Homestead	83		28	1	46	285	80			22	1	1	23	92	97	41	253	1	1	18	13	2	7	84	249
Key West—First Church	175		15	1	49	363	50				1	1	30	100	125	50	305			10	5	2	11	67	491
Fleming Street	200	5	19	1	20	135	55				1	1	24	109	88	29	250			7	13	2	6	60	248
Ley Memorial			5	1	12	95	11			12	1	1	21	173	68	8	270		1	15	6	1	2	18	239
Matecumbe	25											3	15	54	19	49	137			19	1	2		9	43
Miami—Coral Gables	143	1	10	1	78	294	117	1	20	5	1	1	27	100	50	40	217			10	1	1	5	52	357
Floral Park	35	1	24	2	40	169	128				2	2	29	246	117	52	444			15	53	3	10	114	650
Silver Bluff	62		6	1	23	129	69					1	12	60	25	33	130			2	10	1	2	32	115
Highland Park	50		16	2	18	85	22				2	2	22	22	124	61	229	2	1	3	6	2	8	57	375
Grace	130	1	24	1	72	208	109				1	1	40	185	134	73	432		1	14	9	2	8	79	531
Miami Beach	44	2	14	1	21	54	220				1	1	8	28	18	26	80			4	6	2	2	23	173
Riverside	250	5	45	1	112	576	627				1	1	68	200	160	180	608			20	8	3	32	221	1000
Tarboux Memorial				1	42	137	100			20		1	27	134	78	70	309			7	26	2	10	72	179
Trinity	850	5	65	1	270	239	1669			75	1	1	63	329	103	458	953			41	32	7	24	554	2841
Oakland Park	47	1	10	1	25	109	25				2	2	19	75	30	31	155						7	12	51
Pahokee	109	8	14	1	44	539	84			5	1	1	13	79	123	80	295			23	13	2	7	24	362
Pompano	45	1.	20	1	50	159	116				1	1	14	50	48	65	177			5		3	3	30	305
Stuart	50	1	15	1	37	356	75				1	1	13	22	29	43	107			2		3	6	34	240
Silver Palm	78	1	16	2	35	191	47				3	3	30	52	56	43	181			9		3	5	46	180
West Palm Beach—First Church	460	5	40	1	175	825	1050	1	35		1	1	65	276	140	257	738		1	52		6	25	269	1534
Northwood	66	1	11	1	15	93	54				1	1	16	70	38	15	139		1		3	1	3	31	238
Sarah Wagg	35	2	11	1	13	21	71				1	1	18	78	40	10	146			2	2	1	3	35	191
TOTAL	3291	52	472	32	1399	5640	5093	2	55	183	30	35	687	2830	1875	1932	7324	3	8	309	222	62	225	2169	11583
TOTAL LAST YEAR	2846	131	571	31	1472	4113	2745	1	40	200	30	35	725	2642	1474	1545	6943	5	11	302	96	71	200	1268	6039
INCREASE	445			1		1527	2348	1	15		0	0		188	401	387	381			7	126		25	901	5544
DECREASE		79	99		73					17	0	0	38					2	3			9			

Statistical Table No. 3—Miami District

CHARGE AND CHURCH	Presiding Elder		Preacher in Charge		District Work		General and Conf. Work		Financial Exhibit—Raised During the Year														
	Apportioned	Paid	Apportioned	Paid	Apportioned	Paid	Assumed	Paid	Golden Cross	Hospitals	Superannuate Endowment	Superannuate Homes	Orphanage	Churches and Parsonages	Insurance Premiums	Incidentals	All Other Purposes	Total Amt. Raised by W. M. Societies	Total Amt. Raised by Brotherhoods	Total Amt. Raised Church Schools	Total	Less Items Reported Twice	Grand Total for Year
Boynton	130	130	1000	1000	40	40	250	250	4				32	2225	30	60	50	113		126	4060		4060
Dania	169	134	1300	1048	52	52	300	300					57	2300	17	50	230	181		192	4561	100	4461
Delray Beach	182	182	1400	1400	56	56	450	450					26	552	13	263	156	144		200	3442	67	3375
Ft Lauderdale	286	286	2200	2200	86	86	800	800					134	316		585	753	246		508	5914	263	5651
Fulford	136	136	1050	1050	42	42	300	300					119	2130		216		208		218	4419		4419
Homestead	260	260	2000	2000	80	80	575	575			100		105	530	41	385	312	365		340	5093	114	4979
Key West—1st Church	260	260	2000	2000	83	83	650	650					286	55		509	1000	413		569	5825	139	5686
Fleming Street	195	195	1500	1500	60	60	675	675	6				56	65		617	279	190		314	3957	56	3901
Ley Memorial	130	130	1000	1000	40	40	350	350	189				29	1250	23	189		106		259	3565		3565
Matecumbe		29		305			302	302	3				28			115	134			52	968		968
Miami—Coral Gables	312	312	2400	2400	96	96	725	725	1				185	2564	18	528	370	411	97	414	8121	429	7692
Floral Park	92	92	700	704	28	28	280	280	12				114	1163	12	105	276	297		774	3857	454	3403
Grace	273	273	2100	2100	84	84	725	725	65				101	1411	24	519	104	317		618	6341	404	5937
Highland Park	130	130	1000	1000	40	40	200	205	2				56	1237	10	180	50	107		440	3457	56	3401
Miami Beach	195	195	1500	1500	60	60	250	250	5				39	3064	179	384	362	274		198	6510	107	6403
Oakland Park	117	117	900	900	36	36	300	300					55	209	28	65	178	134		102	2124	127	1997
Riverside	390	390	3000	3000	120	120	1450	1450					313	1906	218	1916	1100	1203		1253	12869	653	12216
Silver Bluff	135	135	1040	1040	41	41	250	250	6				23	1086	8	111	151	198		149	3198	694	2504
Tarboux Memorial	195	195	1500	1500	60	60	600	600	10				265	760	47	101	1096	237		261	5132		5132
Trinity	554	554	4250	4250	180	180	3400	3400	52	65			554	780	402	4421	4928	1908		3419	24913	1334	23579
Pahokee	211	211	1620	1620	65	65	475	475					101	3797	104	370		623		393	7759	450	7309
Pompano	182	182	1400	1400	56	56	360	360	11				118	340	25	124	205	275		338	3434	248	3186
Stuart	208	208	1600	1600	64	64	350	350					50			170	161	431		280	3314		3314
Silver Palm	143	143	1100	1155	44	44	350	350					47	109		55	164	238		231	2536	86	2450
W. Palm Beach—First	416	416	3200	3200	128	128	2300	2300	25				419	1532		2103	2541	1875	15	1828	16382	1306	15076
Northwood	78	78	600	600	24	24	250	250	5				78	99	25	54	81	147		272	1713	109	1604
Sarah Wagg	104	104	800	804	32	32	200	200	3				32	80	110	191		92		229	1877	20	1857
TOTAL	5483	5477	42160	42276	1697	1697	17117	17122	399	65	100		3422	29560	1334	14386	14681	10733	112	13977	155341	7216	148125
TOTAL LAST YEAR	2539	2543	20290	20473	812	812	8625	8628	127		74		2278	21972	1007	7952	4923	6858	15	7511	85232	2494	82738
INCREASE	2944	2934	21870	21803	885	885	8492	8494	272	65	26		1144	7588	327	6434	9758	3875	97	6466	70109	4722	65387
DECREASE																							

Statistical Table No. 1—Orlando District

CHARGE AND CHURCH	Membership									Church Property								Insurance				
	Members Reported Last Year	Local Preachers	Additions on Profession of Faith	Additions by Certificate and Otherwise	Removals	Present Total Membership, incl. Lo. Pr's.	No. Licensed to Preach	Infants Baptized	Adults Baptized	No. Congregations in Charge	No. Church Bldgs.	Value	Indebtedness	No. of Parsonages	Value	Indebtedness	Value of Other Church Property	Insurance Carried	Churches Damaged or Destroyed	Parsonages Damaged or Destroyed	Amount of Damage	Loss Collected
Apopka	183	2	256	30	8	226		3	18	1	1	20000	500	1	4000	500	500	9000				
Benson Springs	217		54	12	11	272			40	4.	4	10500		1	1300			2800				
Cocoa	237	1	44	29	1	310		3	22	1	1	8000		1	3000		100	3500				
Crescent City	149	2	2	19	7	163		2	1	2	4	22500		1	2000			5000				
Daytona Beach	256		23	15	9	285		1	17	1	1	3500	95	1	3500	95		2300				
Deland	474	1	34	61	177	392		8	10	1	1	125000	24765	1	5000		1000	28500				
Ft. Pierce	418		26	44	27	461		8	9	1	1	65000	13000	1	15000			27000				
Kissimmee	339		26	12	54	321		8	12	2	2	77500		1	6500			6000				
Mims	79			1		80		1		2	2	9000		1	2500		800	2500				
New Smyrna	233		40	16	8	281		10	25	1	1	15000		1	5000	500		4000				
Okeechobee	172		8	2	8	174		2	4	1	1	25000		1	5000		1000	11500				
Orlando—First Church	1225	4	74	198	99	1398		20	22	1	1	200000	15500	1	8000			58000				
Broadway	376		36	54	51	415		4.	16	1	1	75000	17500				750	17500				
Concord Park	232	1	33	41	29	277		1	18	1	2	5000	900					1500				
Reeves Memorial	86	1	36	38	12	148		4	18	1	2	10000		1	4500	250		4600				
Walker Memorial	83		8		3	88				2	2	7100		1	1000	80		2500				
Oviedo	114		5	1	3	117		1	4	1	1	5500		1	4000			7000		1	15	15
Pinecastle	131		26	20	9	168		4	10	2	2	5500		1	4000			4500				
Port Orange	97		5	4	27	80		3		2	2	4000					25	1000				
Sanford	688		4	41	15	718		6	1	1	1	25500		1	5000	1100		18600				
Sebastian	145		9	40	1	193		2	4	2	2	8000		1	2600			3000				
Seville	314		7	2	7	316		4	2	5	4	9500	500	1	3000		300	500				
Titusville	213		9	16	10	228		2	9	1	1	8000		1	3000			4000				
Vero Beach	212		24	13	10	239		4	10	1	1	18000	2200	1	5000			8800				
Winter Garden	330		15	9	16	338		2	6	1	2	6000		1	4000	4200	2500	2500				
Zellwood	262		26	19	2	305		1	26	3	3	10000	1029	1	2000			4500				
TOTAL	7265	12	595	737	604	7993		104	304	42	46	778100	64289	23	98900	6725	6975	236600		1	15	15
TOTAL LAST YEAR	6949	17	297	331	316	7280		77	152	46	47	723200	80340	21	98900	12350	9900	234600				
INCREASE	316		298	406	288	713		27	152			54900		2				2000				
DECREASE		5								4	1		16051			5625	2925					

Statistical Table No. 2—Orlando District

CHARGE AND CHURCH	Christian Literature			Woman's Work				Lay Activities			Local Church Schools														
	Number Methodist Families	Subscribers General Organ	Subscribers Conference Organ	No. of Societies	Members	Raised for Local Work	Amount to Conference Treas.	No. Wesley Brotherhoods	Members	No. in Fellowship of Stewardship	Loc. Ch. Boards of Christian Education	Number of Church Schools	Officers and Teachers	Scholars in Children's Division	Scholars in Y. P. Division	Scholars in Adult Division	Total Enrollment Incl. Off. & Teach.	Ch. Having Meetings With Children	Churches Having Vacation Schools	No. Scholars Joining Church	No. Taking Training Courses	No. Adult Classes	Raised on Church School Day	Raised for Missions	Raised for All Other Purposes
Apopka	85		20	1	55	636	123				1	1	26	54	45	61	186		1	28	4	4	8	57	445
Benson Springs	53	4	25	3	59	96	103				1	4	38	78	76	30	352	1		44	18	4	6	49	375
Cocoa	131	2	18	1	46	120	75	1	38	3	7	1	16	75	27	60	162	1		30	3	3	25	75	100
Crescent City	80		13	1	33	148	45			10	1	2	20	45	38	21	124				3	3	2	22	162
Daytona Beach	65	1	7	1	32	178	66			13	1	1	17	80	50	51	198	1		25	9	2	2	28	164
DeLand	150	3	10	1	75	643	200	1	35	25	1	1	29	107	65	126	327		1	23		5	7	87	1180
Ft. Pierce	317	3	25	1	84	557	118	1	40	25	1	1	32	120	80	200	432	1	1	12	21	6	19	98	398
Kissimmee	69	2	12	1	38	212	156	1	50	6	1	2	42	140	63	143	388			24	4	5	14	78	457
Mims	22	1	4	2	21	114	41		1	11	1	1	20	90	50	50	112					2		2	229
New Smyrna	75	3	13	1	40	206	82				1	1	20	90	50	50	210			41		4	10	61	311
Okeechobee	54		1		54	137	122					1	15	53	59	30	151			8		3	8	42	136
Orlando—First Church	400	4	60	1	299	570	1850			70	1	1	68	345	280	607	1300		1	89	37	6	30	430	2546
Broadway	135	4	20	1	43	377	160				1	1	32	94	90	93	309		1	33		4	10	89	1078
Concord Park	148		20	2	37	171	117			10		1	17	65	80	42	204		1	32	7	2	3	62	294
Reeves Memorial	82	1	20	1	21	101	21			25	1	1	12	104	21	25	172	1	1	23	16	2	3		153
Walker Memorial	41		1	1	17	23	19				2	2	16				138		1	5		2	2	15	145
Oviedo	43	4	24	1	45	379	62				1	1	12	12	68	24	146			4	10	4	12		453
Pinecastle	70	1	8	2	38	162	48	1	36		2	2	61	46	33	166			1	38	20	4	6	62	368
Port Orange	43		2	1	9	63	4				2	2	11				117						2	43	263
Sanford	312	5	4	1	177	327	663	1	52		1	1	46	200	127	225	598			1		6	14	163	947
Sebastian	31	2	8	1	11	135	69				1	2	15	56	29	21	121			7	4	1	3	12	319
Seville	106	1	13	2	31	56	12				1	3	22	45	39	23	130		2	4		3	3	20	278
Titusville		1	10	1	23	89	116				1	1	22	36	40	47	143			9	1	4	6	21	266
Vero Beach	82	1	6	1	43	251	151				1	1	20	67	42	73	202		1	19	3	3	6	66	279
Winter Garden	75	1	23	1	40	150	140				1	1	28	94	92	80	294			16	3	3	15	119	404
Zellwood	65		32	3	60	221	110						17	68	78	52	186			27	3		14		147
TOTAL	2734	42	398	34	1431	6122	4673	6	252	198	32	36	674	2364	1632	2300	6702	5	11	542	163	88	219	1744	11891
TOTAL LAST YEAR	1419	63	437	30	1492	3558	2652	3	80	189	24	39	655	2051	1278	2286	6991	9	16	239	67	89	191	803	5903
INCREASE	1315			4		2464	2021	3	172	9	8		19	313	354	14				304	96		28	941	5933
DECREASE		21	39		61							3					289	4	5			1			

Statistical Table No. 3—Orlando District

CHARGE AND CHURCH	Presiding Elder		Preacher in Charge		District Work		General and Conf. Work		Financial Exhibit—Raised During the Year															
	Apportioned	Paid	Apportioned	Paid	Apportioned	Paid	Assumed	Paid	Golden Cross	Hospitals	Superannuate Endowment	Superannuate Homes	Orphanage	Churches and Parsonages	Insurance Premiums	Incidentals	All Other Purposes	Total Amt. Raised by W. M. Societies	Total Amt. Raised by Brotherhoods	Total Amt. Raised Church Schools	Total	Less Items Reported Twice	Grand Total for Year
Apopka	185	196	1680	1800	33	33	528	528	3		10		97	2308	19	156	225	759		510	6644	695	5999
Benson Springs	75	75	860	872	9	9	308	308	8				240	148	45	154	353	199		430	2841	191	2650
Cocoa	260	260	2000	1900	40	40	460	460	25				37	415		168	335	195	60	200	4095	75	4020
Crescent City	165	165	1500	1500	30	13	300	300					55	315	37	136	264	193		186	3164	165	2999
Daytona Beach	165	121	1500	1102	30	5	100	100	2	2			30	190	24	183	8	244		194	2205		2205
DeLand	292	292	2250	2250	67	67	850	850					322	13862	9	233	790	843		1274	20792	615	20177
Ft. Pierce	312	312	2400	2400	72	72	600	600	10				166	2149	256	359	276	675	51	515	7841	635	7216
Kissimmee	198	176	1800	1585	54	32	500	300	2		14		108	359	45	249	68	368	60	549	3915	136	3779
Mims	63	63	700	700	7	7	195	151	4				55	60		85	70	155		269	1619	100	1539
New Smyrna	198	172	1800	1560	36	28	572	415					90	1335	55	115	98	288		382	4538	280	4258
Okeechobee	198	69	1800	1083	30	6	468	42					35	110	38	22		259		186	1850	35	1815
Orlando—First Church	429	429	3300	3300	99	99	2130	2130	22				1000	3193	403	2386	4589	2420		3006	22977	2617	20360
Broadway	220	220	2000	2000	40	40	510	510	10				140	1050	136	565	925	537		1177	7310	1260	6050
Concord Park	108	108	1200	1200	12	12	400	400	6				49	2188	40	296	132	288		359	5078	681	4397
Reeves Memorial	81	81	900	900	9	9	216	216	2				27	312	25	156	40	122		156	2046	92	1954
Walker Memorial	38	42	420	466	4	4	30	30					32	332	30	55		42		162	1195	50	1145
Oviedo	108	108	1200	1200	12	12	250	250	10				84	873	61	93	88	441		465	3685	88	3597
Pinecastle	72	72	800	800	8	8	324	324			16		42	24	36	50	200	210		436	2218	498	1720
Port Orange	35	35	444	444	5	5	30	43					51	245	17	132		67		298	1337		1337
Sanford	338	328	2600	2524	78	76		645	18				358	1291	94	1101	57	990	32	1124	8638	353	8285
Sebastian	112	118	1250	1305	13	13	270	271	16				97	153	49	56	80	204		334	2696	256	2440
Seville	117	113	1300	1255	13	8	365	242					77	903	18	54	106	68		301	3145	174	2971
Titusville	165	165	1500	1500	30	30	400	400	6				117	300	20	182	130	205		293	3348	267	3081
Vero Beach	165	165	1500	1500	30	30	200	200	7				57	1497	78	75	76	402		350	4437	241	4196
Winter Garden	181	181	1650	1650	33	33	550	550	15				131	736	29	277	222	290		538	4652	264	4388
Zellwood	94	94	1025	1025	20	2	258	178					41	57	19	51	40	331		161	1999	62	1937
TOTAL	4374	4160	39379	37821	814	693	10814	10443	166	2	40		3538	34405	1583	7389	9172	10795	203	13855	134265	9770	124495
TOTAL LAST YEAR	2057	2060	18306	18830	552	529	6259	6164	55		103		1663	22295	1077	4689	6930	6210	39	6957	77601	3435	74166
INCREASE	2317	2100	21073	18991	262	164	4555	4279	111	2			1875	12110	506	2700	2242	4585	164	6898	56664	6335	50329
DECREASE											63												

Statistical Table No. 1—Tallahassee District

CHARGE AND CHURCH	Membership									Church Property								Insurance				
	Members Reported Last Year	Local Preachers	Additions on Profession of Faith	Additions by Certificate and Otherwise	Removals	Present Total Membership, incl. Lo. Pr's.	No. Licensed to Preach	Infants Baptized	Adults Baptized	No. Congregations in Charge	No. Church Bldgs.	Value	Indebtedness	No. of Parsonages	Value	Indebtedness	Value of Other Church Property	Insurance Carried	Churches Damaged or Destroyed	Parsonages Damaged or Destroyed	Amount of Damage	Loss Collected
Apalachicola	221			26	13	234		5		2	2	10500		1	5125			5500				
Carrabelle	189		18	12	10	209		9	12	1	1	3000		1	1900			1000				
Chattahoochee	346	1	11	15	10	362	1		9	2	2	26000		1	3500			8000				
East Madison	526		17	15	54	504			11			10700		2	5000			3000				
Fenholloway	243		4	2	18	231			2	6	6	2100		1	800		300		5		1300	
Ft. White	290		1	23	21	293		7		6	6	9000		1	1000							
Greensboro	324	1	26	8	9	349		1	20	3	3	4700		1	1500			500				
Havana	227	1	7	12	9	237		2	7	1	1	8000		1	2500			2000				
Hinson	246		12	43	5	296		1	8	5	6	8800		1	3000							
Hosford	293	1	22		2	313		2	7	8	8	8000		1	1000		500					
Jasper	186		2	4	14	178		3		1	1	7000		1	4000	200	450			1	260	
Lake City	515	1	15	14	54	490		1	10	1	2	56000	4500	1	7000		1500	15500				
Leon Circuit	280		40	26	26	320		3	35	11	7	7500		2	1600							
Live Oak	362		15	16	11	382		6	4	1	1	40000	1200	1	5000			24750				
Madison	395	1	3	14	12	400		5	3	1	1	65000	13735	1	5000			12000				
Mayo	424	1	6	12	20	423		15	14	5	4	8050		1	2000		350					
Monticello	340		19	18	19	358		3	15	1	2	30500		1	4000		1750	11600				
Perry	171		19	30	12	208		11	16	1	1	30000		1	8000			12000				
Quincy	694	1	10	27	48	683		3	6	1	2	56000		1	25000	650		27500				
Sopchoppy	260		1	3	17	247				5	4	5500		2	3000							
Tallahassee	1265	1	36	142	139	1304		25	22	1	1	60000		1	12500		1600	21000				
Waukeenah	301		2	10	66	247				5	5	8900		2	3900			2400				
Wellborn	375	1	17		10	383		10	25	8	8	10750	200	3	5400		300	4400				
West Madison	201	1	17	89	8	299		1	3	5	5	5800		2	4000			500				
White Springs	249			12	24	327				6	6	11300		1	3000			3500				
TOTAL	9013	11	320	573	631	9227	1	113	229	84	85	492850	19635	31	114825	850	6750	152750	5	1	1560	
TOTAL LAST YEAR	8587	9	308	348	287	8953	3	74	182	80	83	489300	21865	30	93925	900	22250	151150	1		46	46
INCREASE	426	2	12	225	344	274		39	47	4	2	3550		1	20900			1600	4	1	1514	
DECREASE							2						2230			50	15500					

Statistical Table No. 2—Tallahassee District

CHARGE AND CHURCH	Christian Literature			Woman's Work				Lay Activities			Local Church Schools														
	Number Methodist Families	Subscribers General Organ	Subscribers Conference Organ	No. of Societies	Members	Raised for Local Work	Amount to Conference Treas.	No. Wesley Brotherhoods	Members	No. in Fellowship of Stewardship	Loc. Ch. Boards of Christian Education	Number of Church Schools	Officers and Teachers	Scholars in Children's Division	Scholars in Y. P. Division	Scholars in Adult Division	Total Enrollment Incl. Off. & Teach.	Ch. Having Meetings With Children	Churches Having Vacation Schools	No. Scholars Joining Church	No. Taking Training Courses	No. Adult Classes	Raised on Church School Day	Raised for Missions	Raised for All Other Purposes
Apalachicola	75	2	6	1	50	340	222				1	1	16	70	43	56	185				9	1	6	28	240
Carrabelle	34		10	1	20	75	30				1	1	8	46	25	15	92			15	2	2	2	16	61
Chattahoochee	86	1	25	1	59	733	203				1	2	34	80	99	70	283	1		11		6	3	75	256
East Madison	156	6	23	3	67	52	41				6	6	40	111	129	69	388					8		57	189
Fenholloway	46		16									3	22				158					4			85
Ft. White	132	1	16	1	10	50	25			6	3	6	46	164	139	48	397		6		25	5	2	26	174
Greensboro		2	14	1	17	61	15					3	28	88	84	66	238	3	1	18	12	3	4	72	207
Havana	80	8	4	1	48	12	78				1	1	14	79	29	47	169	1	1	10		3	4	38	247
Hinson	84		3	1	13	3	17					4	23	57	44	127	231			1		4	3	32	50
Hosford	122	2	12	3	32	67	14					5	25	71	60	50	206	1		18		4		8	121
Jasper	95	1	16	1	66	315	84				1	1	15				130					2	5	26	133
Lake City	165	4	47	1	95	268	302	1	61		1	1	29	90	117	84	320		1	12		6		60	424
Leon Circuit	80	1	16	2	22	32	51				4	4	28	68	48	25	194	1		20		2	4	24	99
Live Oak	151	2	27	1	105	500	114	1	60		1	1	29	66	47	42	226	1	1	11	9	3	6	42	180
Madison	156	1	26	1	57	895	164				1	1	23	91	60	90	264	1	1	3	2	3	10	149	766
Mayo	7	2	13	1	15	30	48					4	22				143			4		3	2	7	144
Monticello	131	2	19	1	64	90	158				1	1	22	58	52	77	221		1	18		4	13	67	198
Perry	37	2	15	1	70	450	230				1	1	27	50	63	40	180	1	1	19	30	5	7	75	332
Quincy		2	35	1	181	335	757				1	1	53	81	116	195	445		1	10		3	15	146	507
Sopchoppy				1	14	98	18					3	23	75	36	41	174			4		3	4	32	99
Tallahassee	500	5	30	1	280	517	1381				1	1	53	251	490	190	984			26	5	4	51	196	1103
Waukeenah	71	1	12	4	34	59	31					3	17	5	4	140	166			2		4			94
Wellborn	125	2	18	1	19	24	12					5	24	23	3	10	147					2	10	20	143
West Madison	81		9	1	15	40	40					2	13			16	101			2		2	5	3	44
White Springs	118	1	15	1	16	36	55					5	25	70	64	61	211					4	2	31	149
TOTAL	2532	48	427	32	1369	5082	4090	2	121	6	29	66	660	1694	1752	1559	6262	10	14	204	94	90	158	1230	6046
TOTAL LAST YEAR	2413	55	546	36	1410	1836	2418	2	101	42	25	65	686	1837	1800	1559	6347	11	7	284	62	87	106	679	3385
INCREASE	119						1672		20		4	1							7		32	3	52	551	2661
DECREASE		7	119	4	41	3246				36			26	143	48		85	1		80					

Statistical Table No. 3—Tallahassee District

CHARGE AND CHURCH	Presiding Elder		Preacher in Charge		District Work		General and Conf. Work		Financial Exhibit—Raised During the Year														
	Apportioned	Paid	Apportioned	Paid	Apportioned	Paid	Assumed	Paid	Golden Cross	Hospitals	Superannuate Endowment	Superannuate Homes	Orphanage	Churches and Parsonages	Insurance Premiums	Incidentals	All Other Purposes	Total Amt. Raised by W. M. Societies	Total Amt. Raised by Brotherhoods	Total Amt. Raised Church Schools	Total	Less Items Reported Twice	Grand Total for Year
Apalachicola	175	146	1350	1200	27	27	325	264	3				68	172	54	90	89	562		274	2949	92	1857
Carrabelle	78	78	600	600	12		175	175					20	35		48	239	105		79	1379	20	1359
Chattahoochee	234	234	1800	1800	36	10	405	333			3		81	872	49	290	120	936		334	5062	168	4894
East Madison	179	173	1376	1338	28	23	325	285	2				70	635	35	18	104	93	10	246	2982		2982
Fenholloway	65	65	492	492	9	9	60	60					10	95						85	816	10	806
Ft. White	93	88	716	675	14	8	215	143					26	135		96	40	75		202	1488	66	1422
Greensboro	143	137	1125	1071	22	3	240	221					64	40	8	38	52	76		283	1993		1993
Havana	195	195	1500	1500	30	30	310	310	62				124	20	35	173	5	90		289	2833	33	2800
Hinson	97	91	750	730	15	3	200	94					21	100		32	50	20		85	1226		1226
Hosford	97	64	765	720	16	10	340	100					24	40			108	81		130	1278		1278
Jasper	195	125	1500	1178	45		125	75	8				36	280	29	48	25	399		164	2367	36	2331
Lake City	312	312	2400	2400	48	48	1132	832					110	1665	182	505	462	570	1050	484	8620	1050	7570
Leon Circuit	115	115	936	936	16	4	330	330	1				45	148		57	91	83		127	1937	113	1824
Live Oak	234	234	1800	1800	36	36	600	600	81				75	270		515	220	614	120	228	4793	175	4613
Madison	273	273	2100	2100	42	42	600	600					121	3345	25	264	55	1059		925	8809	600	8209
Mayo	154	156	1000	1001	20	20	173	200					65	414		117	22	78		153	2226		2226
Monticello	234	234	1800	1800	36	36	400	247					97	90	92	127	176	248		278	3425	90	3335
Perry	312	312	2400	2400	48	48	412	412	3				219	866	99	400	68	680		414	5921	522	5399
Quincy	390	390	3000	3000	60	60	1396	1396			80	1	245	371	141	975	541	1092		668	8960		8960
Sopchoppy	130	105	1035	901	21		250	148					18	98		65	118	116		135	1704	98	1606
Tallahassee	468	468	3600	3600	72	72	2182	2182					369	2728	130	3271		1898		1350	16068	469	15599
Waukeenah	111	97	850	766	18	3	200	130	2		3		52	45	12	80	81	90		94	1455		1455
Wellborn	127	114	1000	915	20	3	124	93					46	124	26	60	335	36		173	1925	46	1879
West Madison	83	83	650	650	13	13	100	100					68	160	3	20	67	80		52	1296		1296
White Springs	136	109	1050	839	20	13	250	200					33			35	53	91		182	1555	33	1522
TOTAL	4630	4398	35595	34412	724	521	10774	9480	162		86	1	2108	12748	920	7324	3121	9172	1180	7434	93067	3621	89446
TOTAL LAST YEAR	2212	2284	17812	17629	345	318	5604	5334	135		47		1249	4163	545	3438	2349	4284	248	4100	46123	1487	44636
INCREASE	2418	2114	17783	16783	379	203	5170	4146	27		39	1	859	8585	375	3886	772	4888	932	3334	46944	2134	44810
DECREASE																							

Statistical Table No. 1—Tampa District

CHARGE AND CHURCH	Membership									Church Property								Insurance				
	Members Reported Last Year	Local Preachers	Additions on Profession of Faith	Additions by Certificate and Otherwise	Removals	Present Total Membership, incl. Lo. Pr's.	No. Licensed to Preach	Infants Baptized	Adults Baptized	No. Congregations in Charge	No. Church Bldgs.	Value	Indebtedness	No. of Parsonages	Value	Indebtedness	Value of Other Church Property	Insurance Carried	Churches Damaged or Destroyed	Parsonages Damaged or Destroyed	Amount of Damage	Loss Collected
Clearwater—Belmont Park	185				50	135		4		2	2	4000						3000				
First Church	672	1	15	34	85	636		3	4	1	4	85000	2352	1	5000			31800				
Dunedin	225		10	13	6	226		3	4	3	3	18000	500	3	6500			3000			150	
Largo	277	1	4	10	16	275	1	4	1	1	1	20000		1	8000			13000				
New Port Richey	195		4		5	103		1		5	4	12000		2	10000			1000	1	1	170	
Safety Harbor	177	1	18	1	6	191		3	12	2	2	5700		1	3500			2000	2	1	625	
Seminole	98		9	15	1	121		5	4	1	1	5000		1	4500			4000				
St. Petersb'g—Child's Park	89		4	6	24	75			3	1	1	7500	140					3500				
First Church	1034		23	54	63	1048		19	5	1	1	600000		1	9000	6900		92500				
Northside	86		2	3		91			1	2	2	8000		1	2000		2000		3	1	300	239
Pasadena	102		22	4	4	124					1	18000		1	6500			5500	1		580	580
Trinity	151		13	9	58	105		8	6	2	2	16500	7500	1	4000	240		7300				
Tampa—Bayshore	160		5	8	11	162		2	1	2	2	8000		2	5000		500	7300				
Edgewood	192	1	27	8	11	215		2	9	2	2	4000		1	3000	67		4000				
Eighth Avenue	169		12	10	32	159		3	8	2	2	6000	600	1	3000	100	1000	5300				
First Church	881	2	14	20	261	656		2	6	1	1	100000		1	6000		5000	17000				
Highland Avenue	382	3	27	22	21	410	1	7	27	1	1	10000		1	3500			6000				
Hyde Park	1062	2	27	82	74	1096		9	10	1	2	75000	45430	1	5000			66500				
Interbay	133		11	11	8	147			11	2	2	65000	320					1500				
Nebraska Ave.	301	1	16	34	31	320		6	10	1	1	26000		1	5000	450		7000				
Sarah Spencer Memorial	322	2	11	36	21	351	1	2	6	2	2	10000		1	4000			3500				
Seminole Heights	1036	1	157	166	118	1241		5	4	1	1	140000	67500	1	5000			60000				
Tampa Heights	1046	1	62	78	62	1125																
Trinity	317		24	20	139	222		2	2	1	1	16000	15000	1	5000	4000						
Tarpon Springs	163		3	15	10	171		1	3	1	2	3000		1	4000		1000	1500				
TOTAL	9452	16	520	663	1124	9503	3	91	137	38	43	1204200	139342	24	99500	11757	9500	346200	8	3	1825	819
TOTAL LAST YEAR	9355	19	321	339	656	9371	1	113	148	40	40	1419000	334454	21	102500	16185	13500	381600	0	0	0	0
INCREASE	97		199	324	468	132	2				3			3					8	3	1825	819
DECREASE		3						22	11	2		214800	95112		3000	4428	4000	35400				

Statistical Table No. 2—Tampa District

CHARGE AND CHURCH	Christian Literature			Woman's Work				Lay Activities			Local Church Schools														
	Number Methodist Families	Subscribers General Organ	Subscribers Conference Organ	No. of Societies	Members	Raised for Local Work	Amount to Conference Treas.	No. Wesley Brotherhoods	Members	No. in Fellowship of Stewardship	Loc. Ch. Boards of Christian Education	Number of Church Schools	Officers and Teachers	Scholars in Children's Division	Scholars in Y. P. Division	Scholars in Adult Division	Total Enrollment Incl. Off. & Teach.	Ch. Having Meetings With Children	Churches Having Vacation Schools	No. Scholars Joining Church	No. Taking Training Courses	No. Adult Classes	Raised on Church School Day	Raised for Missions	Raised for All Other Purposes
Clearwater—Belmont Park	40		12	2	18	51	102					2	30	60	58	44	162	1	1		8	2	3	36	
First Church	225		50	1	255	526	683				1	1	58	163	100	142	463			8	33	5	15	171	960
Dunedin	83		11	2	58	110	56				2	3	32	81	65	46	268	1	1	10	10	6	5	91	292
Largo	108	1	25	1	18	62	55				1	1	25	79	63	55	232		1	4	22	5	5	67	463
New Port Richey	65		3	2	19	36	53				4	4	24	27	57	58	170	1	1	8	23	4	2	21	124
Safety Harbor	89	2	5	1	31	91	40				1	2	24	87	59	25	195	2	2	14	2	2	4	58	156
Seminole	42	1	6	1	25	101	60				1	1	15	46	22	41	124	1	1	9	8	3	3	24	241
St. Petersburg—Child's Park	1		5	1	18	126	65				1	1	17	65	53	30	165		1	3	8	3	3	18	239
First Church	495	6	44	1	222	1400	568				1	1	77	275	204	412	968		1	47	6	7	25	206	1118
Northside	21		1	1	16	17	2					2	14	80	18	26	148	1	1			2	4	17	75
Pasadena		1	8	1	14	143	10				1	1	12	37	22	25	96	1		4	7	1	5	33	97
Trinity	40		4	1	25	1	62				1	2	18	59	60	34	171		1	13		2	5	41	160
Tampa—Bayshore	80	1	4	2	28	147	81				2	2	18	77	28	26	152	1		2	6	2		17	210
Edgewood	87	1	16	2	31	52	103				2	2	27	94	76	42	239	1	2	9	16	3	3	47	212
Eighth Avenue	41	1	8	1	10	3	9				2	2	17	40	15	10	121			10	2	2	4	24	134
First Church	325	10	35	1	124	178	609				1	1	23	69	55	66	213			6	2	3	5	101	335
Highland Ave.	175	1	14	1	50	200	125				1	1	39	130	70	138	377		1	15	6	4	6	60	284
Hyde Park	325	6	20	1	256	560	2071				1	1	55	221	166	197	639	1	1	13	6	6	52	295	1154
Interbay	32	1		1	10	12	11				2	2	8	16	49	19	84		1	18	12	2		7	192
Nebraska Ave.	120	1	15	1	51	90	86				1	1	41	125	110	75	351		1	14	13	4	5	89	866
Sarah Spencer Memorial	135	2	7	2	52	52	84				2	2	32	141	85	85	343	1	2	11	8	6	9	34	327
Seminole Heights	500	1	45	1	102	161	330				1	1	78	338	224	328	968	1	1	115	16	5	25	255	2039
Tampa Heights	550	5	100	1	97	306	410			75	1	1	55	136	114	297	602		1	42	15	8	23	141	1589
Trinity	60	1	3	1	22	107	105				1	1	26	117	83	60	286		1	26	3	11		22	338
Tarpon Springs	54	3	7	1	33	94	86				1	1	13	29	30	28	100			4	5	3	3	35	104
TOTAL	3692	46	448	31	1585	4626	5866			75	32	39	778	2585	1886	2309	7639	13	22	385	237	101	214	1910	11679
TOTAL LAST YEAR	3313	101	822	31	1569	3343	2050	2	56	91	22	39	775	2849	1844	2268	7812	9	17	286	81	92	291	1082	5469
INCREASE	379				16	1283	3816				10		3		42	41		4	5	99	156	9		828	6210
DECREASE		55	374					2	56	16				264			173						77		

Statistical Table No. 3—Tampa District

CHARGE AND CHURCH	Presiding Elder		Preacher in Charge		District Work		General and Conf. Work		Financial Exhibit—Raised During the Year															
	Apportioned	Paid	Apportioned	Paid	Apportioned	Paid	Assumed	Paid	Golden Cross	Hospitals	Superannuate Endowment	Superannuate Homes	Orphanage	Churches and Parsonages	Insurance Premiums	Incidentals	All Other Purposes	Total Amt. Raised by W. M. Societies	Total Amt. Raised by Brotherhoods	Total Amt. Raised Church Schools	Total	Less Items Reported Twice	Grand Total for Year
Clearwater—Belmont	55	52	550	550	6	1	140	138	4				98	16	36	48	81			257	1281		1281
First Church	300	300	3000	3000	30	30	1405	1405					253	901	200	1394		1209		1146	9838	253	9585
Dunedin	150	150	1500	1500	15	15	474	474					103	2294	27		242	166		388	5359		5359
Largo	150	150	1500	1500	15	15	642	642	5				125	29		155	15	117		463	3216	210	3006
New Port Richey	61	57	605	565	5		172	172					33		12	69	170	85		176	1339		1339
Safety Harbor	85	72	850	716	9	11	300	220	3				49	345	13	39	177	131		188	1958	53	1905
Seminole	130	130	1300	1300	13	13	406	406	2				51	246		23	24	161		268	2624	158	2466
St. Petersburg—																							
Child's Park	120	89	1200	887	12		443	59	4		2		37	51		336		190		260	1915	219	1696
First Church	500	500	5000	5000	50	50	2256	2256					244	85224	501	6732		1968		1349	103824	244	103580
Northside	38	17	375	183	4	1	92	55					21	239		26	75	19		143	779		779
Pasadena	180	180	1800	1800	18	18	456	456					58	4847		732	75	653		223	8542	87	8455
Trinity	90	83	900	830	9	7	238	188	3				55	201	55	94	58	82		206	1862		1862
Tampa—Bayshore	96	87	960	874	9	9	250	206					31	714	54	351		228		227	2781	42	2739
Edgewood	120	117	1200	1173	12	12	310	310					54	56	22	99	131	164		262	2400	57	2343
Eighth Ave.	70	70	700	700	7	3	334	190					35	539	30	50	179	30		157	1983	179	1804
First Church	300	300	3000	3000	30	20	1200	1205					201	107	216	1673	421	787		441	8371	72	8299
Highland Ave.	200	200	2000	2000	20	20	440	440					50	325		254	101	325		344	4059	78	3981
Hyde Park	312	312	3120	3120	31	31	1871	1871					457	5390	297	1286	1645	2631		1671	18711	730	17981
Interbay	62	59	620	590	6		95	92						200	11	24	35	23		199	1233		1233
Nebraska Ave.	180	166	1800	1656	18		450	450	8				91	374	223	107		175		950	4200	242	3958
Sarah Spencer Mem.	162	162	1624	1624	16	16	667	380	1				45	1711	6	50	74	236		406	4811		4811
Seminole Heights	300	300	3000	3000	30	30	1000	1000					249	36000	216	1500	501	491		2294	45581	311	45270
Tampa Heights	250	250	2500	2500	25	25	1000	1000			25		219	114768	112	1766	309	716		1753	123443		123443
Trinity	180	158	1800	1570	18		400	205					68	1200		461		212		371	4245	245	4000
Tarpon Springs	120	120	1200	1200	12	12	451	451					36	200	16	84		180		178	2477		2477
TOTAL	4211	4081	42104	40838	420	333	15492	14271	30		27		2663	256077	2047	17353	4313	10479		14320	366832	3180	363652
TOTAL LAST YEAR	2143	2132	21447	21390	214	158	9565	8393	31		2		1449	20804	1542	10144	2468	5712	27	7559	81721	1971	79750
INCREASE	2068	1949	20657	19448	206	175	5927	5878			25		1214	235273	505	7209	1845	4767		6771	285111	1209	283902
DECREASE									1										27				

Statistical Table No. 1—Recapitulation

CHARGE AND CHURCH	Membership									Church Property								Insurance				
	Members Reported Last Year	Local Preachers	Additions on Profession of Faith	Additions by Certificate and Otherwise	Removals	Present Total Membership, incl. Lo. Pr's.	No. Licensed to Preach	Infants Baptized	Adults Baptized	No. Congregations in Charge	No. Church Bldgs.	Value	Indebtedness	No. of Parsonages	Value	Indebtedness	Value of Other Church Property	Insurance Carried	Churches Damaged or Destroyed	Parsonages Damaged or Destroyed	Amount of Damage	Loss Collected
Bradenton	6888	19	322	516	529	7197		89	139	44	51	505100	61838	26	93750	6244	15150	189500				
Gainesville	8111	6	241	428	377	8415		92	142	60	77	568900	13934	29	114500	3200	36700	139800				
Jacksonville	7224	8	392	536	818	7339	1	107	185	34	35	610300	99533	20	93200	3764	10800	271300			44	
Lakeland	7114	21	301	427	670	7172	3	110	151	42	51	410200	25577	26	103000	7449	9550	205500				
Miami	7194	21	482	771	522	7925	4	190	198	35	34	787800	169935	24	94500	7897	7400	167000	13	5	26166	5383
Tallahassee	9013	11	320	573	631	9227	1	113	229	84	85	492850	19635	31	114825	850	6750	152750	5	1	1560	
Tampa	9452	16	520	663	1124	9503	3	91	137	38	43	1204200	139342	24	99500	11757	9500	346200	8	3	1825	819
TOTAL	62261	114	3173	4651	5275	64821	12	896	1485	379	422	5357450	594083	203	812175	47886	102825	1708650	26	9	29595	6202
TOTAL LAST YEAR	60553	129	2140	2542	3055	62321	10	654	1045	420	417	5643130	930679	195	775685	59830	154025	1706158	1		46	46
INCREASE	1708		1035	2109	2220	2500	2	242	440		5			8	36490			2492	25	9	29549	6156
DECREASE		14								41		285680	336586			11944	51200					

Statistical Table No. 2—Recapitulation

CHARGE AND CHURCH	Christian Literature			Woman's Work				Lay Activities			Local Church Schools														
	Number Methodist Families	Subscribers General Organ	Subscribers Conference Organ	No. of Societies	Members	Raised for Local Work	Amount to Conference Treas.	No. Wesley Brotherhoods	Members	No. in Fellowship of Stewardship	Loc. Ch. Boards of Christian Education	Number of Church Schools	Officers and Teachers	Scholars in Children's Division	Scholars in Y. P. Division	Scholars in Adult Division	Total Enrollment Incl. Off. & Teach.	Ch. Having Meetings With Children	Churches Having Vacation Schools	No. Scholars Joining Church	No. Taking Training Courses	No. Adult Classes	Raised on Church School Day	Raised for Missions	Raised for All Other Purposes
Bradenton	2572	36	504	31	1359	4415	3956	1	30	2	26	46	652	1834	1460	2175	6087	9	13	238	118	95	155	1544	9510
Gainesville	2095	66	506	43	1331	8150	3067	2	75	76	32	64	699	1832	1423	1569	6219	6	13	158	154	89	155	1254	7213
Jacksonville	2794	68	391	26	1485	6485	5470	4	161	82	25	33	609	2102	1513	1603	5819	7	8	341	241	67	183	1815	11780
Lakeland	1938	57	379	28	1190	4424	4350	3	62	67	29	37	653	1854	1571	1931	6008	7	12	273	162	78	149	1418	7358
Miami	3291	52	472	32	1399	5640	5093	2	55	183	30	35	687	2830	1875	1932	7324	3	8	309	222	62	225	2169	11583
Orlando	2734	42	398	34	1431	6122	4673	6	252	198	32	36	674	2364	1632	2300	6702	5	11	542	163	88	219	1744	11891
Tallahassee	2532	48	427	32	1569	5082	4090	2	121	6	29	66	660	1694	1752	1559	6262	10	14	204	94	90	158	1230	6046
Tampa	3692	46	448	31	1585	4626	5866	.....	.....	75	32	39	778	2585	1886	2309	7639	13	22	385	237	101	214	1910	11679
TOTAL	21648	415	3525	257	11149	44944	36565	20	756	689	235	356	5412	17095	13112	15378	52060	40	101	2450	1391	670	1458	13084	77060
TOTAL LAST YEAR	17718	639	4393	283	11493	27297	19001	14	550	846	212	361	5838	16674	11689	14658	52366	59	91	1781	597	639	1419	7298	40784
INCREASE	3930	.....	.....	.....	.....	17647	17564	6	206	.....	23	.....	.....	420	1423	720	.....	.....	10	669	794	31	39	5786	36276
DECREASE	.....	224	868	26	344	.....	.....	.....	.....	157		5	426	.....	.....	.....	306	19	.....	.....	.....	.....	.....	.....	.....

Statistical Table No. 3—Recapitulation

CHARGE AND CHURCH	Presiding Elder		Preacher in Charge		District Work		General and Conf. Work		Financial Exhibit—Raised During the Year														
	Apportioned	Paid	Apportioned	Paid	Apportioned	Paid	Assumed	Paid	Golden Cross	Hospitals	Superannuate Endowment	Superannuate Homes	Orphanage	Churches and Parsonages	Insurance Premiums	Incidentals	All Other Purposes	Total Amt. Raised by W. M. Societies	Total Amt. Raised by Brotherhoods	Total Amt. Raised Church Schools	Total	Less Items Reported Twice	Grand Total for Year
Bradenton	3784	3789	31027	30866	451	422	10835	10232	102	2	24	.....	2445	18799	1955	7236	3816	8371	.....	11189	99248	2406	96842
Gainesville	4513	4335	36934	35575	560	367	10516	9150	176	.....	5002	.....	2547	12787	1004	6297	5011	11192	150	8563	102156	3812	98344
Jacksonville	4508	4319	38980	37716	741	600	13936	13059	70	.....	21	.....	2213	24107	1768	5802	14370	11955	1006	13847	130853	4791	126062
Lakeland	4443	4115	37034	34959	366	299	13880	12866	32	.....	2	.....	2801	17587	1440	9726	4121	8774	62	8925	105709	3740	101969
Miami	5483	5477	42160	42276	1697	1697	17117	17122	399	65	100	.....	3422	29560	1334	14386	14681	10733	112	13977	155341	7216	148125
Orlando	4374	4160	39379	37821	814	693	10814	10443	166	2	40	.....	3538	34405	1583	7339	9172	10795	203	13855	134265	9770	124495
Tallahassee	4630	4398	35595	34412	724	521	10774	9480	162	.....	86	1	2108	12748	920	7324	3121	9172	1180	7434	93067	3621	89446
Tampa	4211	4081	42104	40838	420	333	15492	14271	30	.....	27	.....	2663	256077	2047	17353	4313	10479	.....	14320	366832	3180	363652
TOTAL	35946	34674	303213	294463	5773	4932	103364	96623	1137	69	5302	1	21737	406070	12051	75463	58605	81471	2713	92110	1187471	38536	1148935
TOTAL LAST YEAR	17419	17250	148454	147029	3205	2927	56927	54741	584	.....	284	.....	12361	107274	7581	42778	35429	46919	627	50179	525885	17286	508599
INCREASE	18527	17424	154759	147434	2568	2005	46437	41882	553	69	5018	1	9366	298796	4470	32685	23176	34552	2086	41931	661586	21250	640336
DECREASE	.....	.....	.....	.....	.....	.....	.....	.....	.....	.....	.....	.....	.....	.....	.....	.....	.....	.....	.....	.....	.....	.....	.....

Statistical Table No. 4—Superannuate Endowment

BRADENTON DISTRICT

	Adjusted Quota	Paid on Adjusted Quota	Paid by Spec. Collection	Balance to Pay
Arcadia	$ 200.00	$ 200.00	$	$
Bowling Green	866.92	190.65		676.27
Brandon	40.00			40.00
Fort Meade	200.00	50.00		150.00
Edgewood	100.00	27.06		72.94
Ft. Myers-Grand Ave.	50.00	15.50		34.50
LaBelle	100.00	24.26		75.74
Manatee	275.70	62.75		212.95
Miakka Mission	36.00	8.00		28.00
Nocatee	200.00	3.00		197.00
Oneco Mission-Terra Ceia	100.50			100.50
Palmetto	220.00	125.21		94.79
Plant City	483.14	362.37		120.77
Parrish and Ellenton	445.00			445.00
Punta Gorda—First	100.00	29.57		70.43
Seffner	120.00	86.00		34.00
Wauchula	100.00	64.00		36.00
Zolfo	200.00	29.88		170.12
TOTALS	$ 3,837.26	$ 1,278.25	$	$ 2,559.01

GAINESVILLE DISTRICT

Alachua	$ 233.40	$ 4.00	$	$ 229.40
Bushnell	759.00	3.00		756.00
Coleman	600.00			600.00
Citra	780.30	25.00		755.30
Cross City	50.00			50.00
Dunnellon	566.00	15.00		551.00
Hawthorne	472.50	25.00		447.50
High Springs	50.00			50.00
Inverness	800.00			800.00
Lake Butler	318.50	3.50		315.00
Lady Lake	401.00	5.00		396.00
Leesburg	526.00	74.50		451.50
Melrose	50.00	50.00		
Micanopy-Archer	158.35			158.35
Palatka-St. James	171.36			171.36
Reddick	541.00			541.00
Tavares	400.00	19.00		381.00
Waldo	213.00	1.00		212.00
Webster and Center Hill	600.00			600.00
Wildwood	590.12	3.00		587.12
Williston	376.50	26.00		350.50
TOTALS	$ 8,657.03	$ 254.00	$	$ 8,403.03

JACKSONVILLE DISTRICT

Baldwin	$ 224.00	$	$	$ 224.00
Callahan	300.00	94.05		205.95
Dinsmore and Hilliard	26.00	3.00		23.00
Green Cove Springs	100.00			100.00
Hastings and E. Palatka	200.00			200.00
Inman	97.55			97.55
Anderson Memorial	200.00	30.00		170.00
Jacksonville-Epworth	100.00	25.00		75.00
South Jacksonville-Hendricks Memorial	250.00			250.00
Jacksonville-Main Street	100.00	4.00		96.00
Murray Hill	200.00	4.35		195.65
Ortega	200.00	10.00		190.00
Springfield	150.00			150.00
Wesley Memorial	200.00			200.00
McClenny	103.00	11.50		91.50
St. Augustine Parrish	200.00	18.78		181.22
Starke	303.91			303.91
TOTALS	$ 2,954.46	$ 200.68	$	$ 2,753.78

Statistical Table No. 4—Superannuate Endowment

LAKELAND DISTRICT

	Adjusted Quota	Paid on Adjusted Quota	Paid by Spec. Collection	Balance to Pay
Auburndale	$ 400.00	$	$	$ 400.00
Avon Park	371.46	177.97		193.49
Bartow	698.91	208.30		490.61
Brooksville	400.00			400.00
Clermont	229.00			229.00
Dade City	798.50	16.70		781.80
Frostproof	200.00	8.40		191.60
Groveland	498.37	20.45		477.92
Haines City	200.00	200.00		
Homeland	200.00	147.26		52.74
Kathleen	107.50	33.35		74.15
Lake Alfred	75.00			75.00
Lake Placid and De Soto City	333.00	66.80		266.20
Lakeland-College Heights	400.00	146.85		253.15
Lakeland-First	250.13	250.13		
Moore Haven	100.00	40.11		59.89
Mulberry	100.00	25.50		74.50
Richland	200.00			200.00
Trilby and Lacoochee	800.00	30.00		770.00
TOTALS	$ 6,361.87	$ 1,371.82	$	$ 4,990.05

MIAMI DISTRICT

Boynton	$ 200.00	$ 15.80	$	$ 184.20
Dania	100.00	2.43		97.57
Delray	400.00	55.00		345.00
Ft. Lauderdale	200.00	18.00		182.00
Homestead	384.90	84.19		300.71
Key West-First	200.00	10.00		190.00
Key West-Fleming St.	300.00	40.60		259.40
Key West-Ley Memorial	100.00	5.00		95.00
Matecumbe	40.00			40.00
Grace	890.00	15.00		875.00
Highland Park	128.35	15.00		113.35
Holleman Park	73.50			73.50
Riverside	854.00	277.00		577.00
Miami-Tarboux Memorial	80.00	12.00		68.00
Miami-Trinity	1,462.50	28.04		1,434.46
Stuart	300.00	94.15		205.85
Pahokee	500.00	125.00		375.00
Pompano	66.00	42.00		24.00
Silver Palm and Perrine	140.00	9.14		130.86
TOTALS	$ 6,419.25	$ 848.35	$	$ 5,570.90

ORLANDO DISTRICT

Crescent City	$ 100.00	$	$	$ 100.00
Daytona Beach	266.00	9.00		257.00
DeLand	1,068.59	2.60		1,065.99
Fort Pierce	945.33			945.33
Kissimmee	200.00	94.00		106.00
New Smyrna	1,000.00	10.00		990.00
Orlando-Broadway	305.40			305.40
Pine Castle and Loughman	270.10	82.35		187.75
Reeves Memorial	73.00	8.00		65.00
Sanford	1,618.00			1,618.00
Seville-Pierson	600.00			600.00
Zellwood and Ocoee	180.80	37.00		143.80
TOTALS	$ 6,627.22	$ 242.95	$	$ 6,384.27

Statistical Table No. 4—Superannuate Endowment

TALLAHASSEE DISTRICT

	Adjusted Quota	Paid by Spec. Collection	Paid on Adjusted Quota	Balance to Pay
Apalachicola	$ 300.00	$ 37.05	$	$ 262.95
Carrabelle	100.00			100.00
Chattahoochee	200.00	71.70		128.30
East Madison	400.00	34.00		366.00
Fenholloway	100.00	7.50		92.50
Ft. White	237.00			237.00
Greensboro	200.00	9.00		191.00
Havana	240.00	11.50		228.50
Hinson	200.00			200.00
Hosford Mission	100.00	22.60		77.40
Jasper	801.30	5.00		796.30
Lake City	400.00			400.00
Leon	260.00			260.00
Live Oak	500.00	250.00		250.00
Mayo	200.00	16.38		183.62
Monticello	400.00	47.50		352.50
Perry	200.00	50.00		150.00
Quincy	1,329.68	357.79		971.89
Sopchoppy	375.00	5.16		369.84
Waukeenah	250.00	19.44		230.56
West Madison	200.00	16.00		184.00
White Springs	180.00	21.10		158.90
TOTALS	$ 7,172.98	$ 981.72	$	$ 6,191.26

TAMPA DISTRICT

Clearwater	$ 129.12	$	$	$ 129.12
Largo	612.50	50.26		562.24
Friendship	376.73			376.73
Gulfport and Child's Park	109.85	10.50		99.35
St. Petersburg-Northside	38.62			38.62
Bayshore	79.29			79.29
Eighth Ave.	100.00	15.00		85.00
Highland	200.00	107.70		92.30
Palm Harbor	511.10	3.10		508.00
Safety Harbor	752.00	10.65		741.35
Nebraska Ave.	200.00			200.00
Port Tampa and Interbay	165.50			165.50
Seminole Heights	272.18			272.18
Tampa Heights	979.00			979.00
Tarpon Springs	448.00	4.06		443.94
TOTALS	$ 4,973.89	$ 201.27	$	$ 4,772.26

RECAPITULATION

Bradenton	$ 3,837.26	$ 1,278.25	$	$ 2,559.01
Gainesville	8,657.03	254.00		8,403.03
Jacksonville	2,954.46	200.68		2,753.78
Bartow	6,361.87	1,371.82		4,990.05
Miami	6,419.25	848.35		5,570.90
Orlando	6,627.22	242.95		6,384.27
Tallahassee	7,172.98	981.72		6,191.26
Tampa	4,973.89	201.27		4,772.62
TOTALS	$ 47,003.96	$ 5,379.04	$	$ 41,624.92

Southern Methodism's One Connectional Brotherhood

WITH INSURANCE PROTECTION AT COST
30 Years Without Loss to a Single Beneficiary
PAID TO SOUTHERN METHODIST BENEFICIARIES

Over $600,000

Saved to Policy Holders at Least $300,000
100% Legal Reserve—Assets Over $370,000

The Association's Officials include Church Leaders. It is hard to live on depression reduced income, far harder to die on same.

OUR TIMES DEMAND ECONOMICAL LIVING
METHODISTS MUST SAVE BY CHOOSING
LOWER PRICED INSURANCE

This is being provided by those of the Church for those in the Church

ALL SOUTHERN METHODISTS FROM
AGES 1 TO 60 ARE ELIGIBLE

Write for full information (giving nearest birthday) to the

Methodist Benevolent Association
J. H. SHUMAKER, Secretary
808 Broadway, Nashville, Tennessee

If Fire Did This to Your Church --- Could You Rebuild?

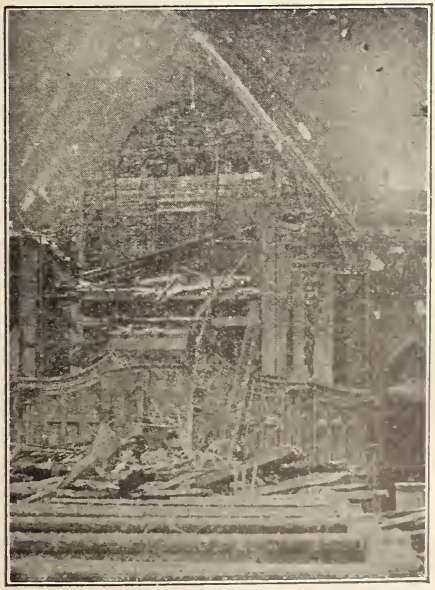

This well-built church was reduced to a crumbling mass of ruins. What would fire do to your Church and Parsonage?

Write for Rates and Information Before Your Present Policy Expires

The National Mutual Church Insurance Co.

THE METHODIST MUTUAL

Organized By Order General Conference of 1896

Old Colony Bldg. Chicago, Ill.

FOR NEARLY FORTY YEARS

We have been showing churches how to obtain safe protection at low cost, paying a reduced premium in annual installments.

During This Time We Have Written Over $550,000,000 and Paid Losses of Over $3,700,000.

THESE FIGURES TELL THE STORY!

INDEX

	Page
Alphabetical Roll and Directory	15
Appointments	47
Appropriations, Board of Missions	78
Boards, Quadrennial	5
Boards of Trustees	6
Board of Lay Activities	7
Certificate of Ordination	42
Chronological Roll	10
Committees:	
Of Examination	6
Of One Year	7
Quadrennial	6
Condensed Minutes	43
Directory: Conference Officials	4
Directory Conference Members	15
General Conference Delegates	61
Honor Roll	9
Journal	26
Lay Delegates	19
Legal Conference Officers	4
Local Preachers, Deacons and Elders	21
Memoirs	50
Officers, Boards and Committees	4-8
Preachers on Trial	14
Reports:	
Advocate Board	82
Bible Board	85
Board of Finance	68
Christian Education	79

INDEX CONTINUED

Church Extension 81
Commission on Budget 66
Conference Treasurer 67
District Conference Records 85
Florida Conference Brotherhood 87
Lay Activities 88
Missions 77

Orphanage Board 82
Printing and Incidentals 85
Sabbath Observance 84
Trustees of Preachers' Relief Fund 86

Resolutions:
Regarding Apportionments 41
Thanks 41

Roll of the Honored Dead 23
Sessions of Florida Conference 59
Standing Rules of the Conference 62
Statistical Tables 91
Statistics (Condensed Minutes) 43
Supplies 19
Superannuate Endowment Statistics 119
Superannuates and Widows, Appropriations 72
Woman's Missionary Society Officers 8

Official Journal

of the

Florida Annual Conference

of the

Methodist Episcopal Church, South

Ninety-Fourth Session

HELD IN

FIRST CHURCH
St. Petersburg, Florida
June 10-14, 1937

SAM R. HAY, Presiding Bishop
DON A. COOKE, Secretary
JOHN L. HORTON, Conference Host

F287
M5927
1937

BISHOP SAM R. HAY

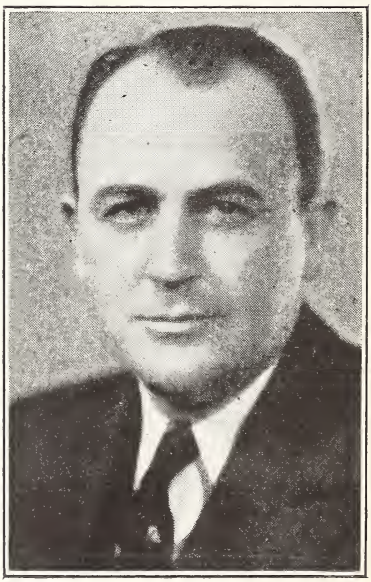

JOHN L. HORTON
Conference Host

FIRST METHODIST CHURCH
St. Petersburg, Fla.

113134

STANDING RULES OF THE CONFERENCE

I. CONCERNING THE SECRETARY

1. The Secretary shall edit and publish the Conference Minutes.

2 He shall have such assistants as he may desire, to be appointed by the Conference on his nomination.

3 He shall place in the hands of each presiding elder within ten days after Conference adjourns a statement showing all the apportionments laid by the Conference on the district to be distributed by the district stewards provided the Conference fails to adopt its own method of distributing the apportionments directly to the pastoral charges; in the event the Conference adopts such a method, the Secretary shall then place in the hands of each presiding elder a copy of the apportionments distributed to the several charges within his district.

4. He shall be the custodian of the books and archives of the Conference and shall annually report where they are kept.

5. At the beginning of each annual session, upon the nomination of the Secretary, the Conference shall elect a committee of three to examine the daily journal and correct it, and report back to the next meeting of the daily sessions, and the adoption of their report shall be the approval or adoption of the minutes.

II. CONCERNING THE STATISTICAL SECRETARY

1. The Statistical Secretary shall annually collect, or cause to be collected, the statistics of the Conference and record the same in such a manner as the Conference may direct.

2. After the close of the second day of the Conference his books shall be closed unless opened again by order of the Conference to receive a delayed report.

3 He shall employ such help as is necessary to do the work accurately and expeditiously, which shall be paid for by the Secretary out of the apportionments for "Printing and Incidentals."

4. Fractions shall not be used in making statistical reports.

5. At the earliest possible date the presiding elder shall file with the Chairman of the Conference Commission on Budget, with the Conference Treasurer, and with the Statistical Secretary an accurate statement of the amounts of apportionments accepted by the various Quarterly Conferences within his district. These accepted apportionments shall be recorded against the respective charges by the Statistical Secretary and shall be the official record on which settlements to the Conference Treasurer shall be made by the charges.

6. He shall see that every report made by a charge or a Church exactly agrees with the one it made to the Conference Treasurer.

III. CONCERNING THE CONFERENCE TREASURER

1. The Conference Treasurer shall be elected by the Annual Conference at its first session after the adjournment of the General Conference, on nomination of the Conference Commission on Budget. The Treasurer shall serve for a quadrennium, or until his successor shall be elected and qualified.

2. The Treasurer shall receive, receipt for, and disburse as directed by the Conference all moneys collected on apportionments for general work, Conference work, and such other moneys as the Conference may direct.

3. The Conference Commission on Budget shall have full authority and supervision over the Conference Treasurer, and after consultation with the Bishop in charge, it shall have the power to remove from office for

cause or to fill vacancy ad interim. The Conference Commission on Budget shall have the books of the Conference Treasurer audited within forty days after the close of the Annual Conference.

4. The Conference Commission on Budget shall designate depository or depositories for Conference funds.

5. The Conference Treasurer shall make monthly distributions to the treasurers of the several Annual Conference Boards and causes for all Conference work and to the treasurers of the several General Conference Boards and causes for all general work according to the percentage of the apportionments for general and Conference work adopted by the Annual Conference.

6. The Treasurer shall procure from the Statistical Secretary or from the presiding elders a report of the apportionments accepted by the several charges within the Conference and shall settle with those charges by that report.He shall have no power to waive or change this rule.

7. He shall on the 25th day of September, December, and March furnish each presiding elder a statement of the amounts of moneys received by him for all causes from each pastoral charge within that presiding elder's district, each such statement to include all moneys received from the closing of the Annual Conference to date issued, and shall publish these reports in the Florida Christian Advocate.

8. He shall co-operate with the Statistical Secretary in seeing that correct financial reports are made to the Conference.

IV. CONCERNING PRESIDING ELDERS

1. The presiding elders are a standing committee to nominate the boards and committees of the Conference and to nominate persons to fill vacancies thereon.

2. The presiding elders shall report to the Statistical Secretary the statistics concerning the district parsonages.

3. In the absence of the pastor each presiding elder shall report for the charge in the same manner as the pastor.

4. Appointment to the presiding eldership shall vacate membership in any board of the Conference or on any standing committee.

5. Presiding elders shall report to the chairman of the Conference Board of Education the name and address of each Church School Superintendent within his district and the same shall be published in the minutes of the Conference.

7. Each presiding elder shall, at the earliest possible date, file with the chairman of the Conference Commission on Budget, with the Conference Treasurer, and with the Statistical Secretary an accurate statement of the amounts of apportionments accepted by the various Quarterly Conferences within his district.

8. Each presiding elder shall, as early in the year as possible, furnish to the Conference Lay Leader and to the General Secretary of the General Board of Lay Activities the names and addresses of all Church and Charge Lay Leaders in his district, same to be determined as per paragraph 585 of the 1934 edition of the Discipline.

V. CONCERNING BOARDS, STANDING COMMITTEES AND COMMISSIONS

1. Each board or committee of the Conference shall cause to be printed in the Conference Minutes an exact statement of salaries and expenses paid on account of any person employed by the said board or committee.

2. Each board of the Conference shall make an exact annual report to the Conference of the moneys it has received and what disposition has been made of them.

3. The Conference Commission on Budget shall contract with the Conference Treasurer, subject to the Conference, for his services and the manner in which he shall manage the funds of the Conference; shall take from

him an indemnity bond in such amount as shall cover whatever amount may be deposited in the bank, and shall annually have his books and accounts audited by a certified public accountant, and print the report of the same.

4. The Board of Finance shall cause to be printed in the minutes of the Conference the name and post office address of each Conference claimant, together with the amount paid to him annually.

5. At the beginning of each Annual Conference session any vacancy to be filled shall be reported to the Conference, and the presiding elders shall nominate to fill the vacancy.

6. That membership (whether ex-officio or otherwise) shall not be held by anybody in more than one of the several organizations of the Conference at the same time, whether that be in a quadrennial board, committee, commission, or trustee of a Conference institution (whether incorporated or not).

7. Members of the Budget Commission shall not be members in or serve upon any other of the standing organizations of the Conference, whether board, committee, commission, or trustee.

8. Presiding elders shall not be members of any board, committee or commission, or serve as trustee of any Conference institution, whether incorporated or not.

9. There shall be elected quadrennially, at the same time other Conference Boards are elected, a Conference History Board, composed of one layman from each District and an equal number of clerical members, taken from the Conference membership at large, whose duty it shall be to gather, and keep for the use of the Conference, historical documents and data and other materials appertaining to the history of Methodism in Florida, and more particularly the history of the Florida Annual Conference and to make report annually to the Florida Annual Conference.

VI. CONCERNING THE COMMISSION ON BUDGET

1. Unless otherwise ordered by the Conference, the Commission on Budget shall distribute the apportionments to the district on the same basis as used by the General Conference Commission on Budget in distributing their apportionments to the several Annual Conferences, and the ratio thus fixed shall stand through the quadrennium unless the Conference order otherwise. In the event the Conference adopts a different plan for the distribution of the askings among the charges as per paragraph 266 of the 1934 edition of the Discipline, the Commission on Budget shall furnish each presiding elder a statement of the askings of the charges in his district in keeping with the plan adopted by the Conference.

2. The report of the Commission, concerning the allocation of amounts and percentages to the various Boards and causes contained in the proposed budget for General and Conference work, shall be in the hands of the Conference at least one session before being acted upon, unless the Conference order otherwise.

3. The commission shall determine annually what amount shall be necessary to print and publish the minutes and shall assess the same upon the Conference along with other assessments.

4. The amount fixed by the Conference, upon the recommendation of the Budget Commission, for the support of its superannuated preachers, and widows and orphans of deceased preachers, shall be apportioned by the Budget Commission along with the other items as a part of the total budget askings, and shall be apportioned by the District Stewards to the several charges of the District as a separate item.

VII. CONCERNING REPORTS AND RESOLUTIONS

1. All reports and resolutions shall be typed.
2. No report or resolution shall be acted upon until a duplicate of it

is in the hands of the Secretary, except a resolution extending a vote of thanks.

VIII. CONCERNING DISTRICT CONFERENCE MEMBERSHIP

Lay membership in the District Conference shall consist of four lay members from each pastoral charge elected by the Quarterly Conference.

IX. CONCERNING ANNUAL CONFERENCE MEMBERSHIP

1. The name and address of every member of the Annual Conference both clerical and lay, shall be printed in the minutes.
2. The Committee on Admissions shall present to the Conference to be filed among its papers a complete biographical sketch of all persons admitted into full connection, and of all persons received by transfer; and of the latter, a sketch of their ministry up to the date when received by transfer.
3. The Committee on Admissions shall require each applicant, including those being admitted from other churches, to present a certificate of good health from a practicing physician.

X. CONCERNING THE MINUTES

In addition to the daily Journal of Proceedings and the statistics of the Conference, the Minutes shall contain the following:

1. The names and addresses of the officers of the Conference.
2. A chronological list of the clerical members, showing when they entered the itinerancy and in what order.
3. An alphabetical list of the superannuates, supernumerary, and active members with their post-office addresses.
4. A list of the undergraduates, showing the year they are in and their post-office addresses.
5. A list of the lay members by districts and their post-office addresses.
6. A list of the local preachers by districts, showing whether deacons, elders, or licentiates, with their post-office addresses.
7. A list of the Conference claimants and their addresses.
8. A list of the boards and standing committees with the names of their officers and members and the post-office addresses of the officers and the lay members.
9. A copy of the charter of each incorporated Board of the Conference and of the Legal Conference (to be published the first year of each new quadrennium.)

PART I

OFFICERS, BOARDS AND COMMITTEES

FLORIDA CONFERENCE OFFICERS

Presiding Bishop

SAM R. HAY
Houston, Texas

Secretary Emeritus

I. C. JENKINS
220 S. Ky. Ave.
Lakeland, Florida

Secretary

DON A. COOKE
133 Roux Street
Gainesville, Florida

Assistants

K. H. Koestline, R. A. Alley
B. M. Montgomery, A. R. Buhrman

Statistical Secretary

C. R. MINGLEDORFF
Bushnell, Florida

Assistants

J. E. Statham, Fred L. Martin

Treasurer

H. L. PHIFER
Gainesville, Florida

Legal Conference

R. Ira Barnett, President
I. S. Patterson, Vice President
Don A. Cooke, Secretary

SPECIAL CONFERENCE REPRESENTATIVES

Conference Lay Leader: Harwell Wilson, Winter Haven, Florida.

Conference Missionary Secretary: John W. Branscomb, 1007 Florida Ave., Tampa, Florida.

President, Florida Southern College: Ludd M. Spivey, Lakeland, Florida.

President, Woman's Missionary Society: Mrs. F. B. Godfrey, 700 Delaney Street, Orlando, Florida.

Executive Secretary, Board of Christian Education: R. Ira Barnett, Box 78, Lakeland, Florida.

Extension Secretary, Board of Christian Education: H. Stewart Austin, Box 78, Lakeland, Florida.

Director of Young People's Work: Miss Margaret Turner, Box 78, Lakeland, Florida.

Florida Methodist Orphanage; Executive Secretary, C. W. White, Ocala, Florida. Superintendent: W. M. Mullen, Enterprise, Florida.

Alumni Secretary, Florida Southern College: Corning F. Tolle, Lakeland, Florida.

Director, The Wesley Foundation, University of Florida: Don A. Cooke, 133 Roux Street, Gainesville, Florida.

Conference Evangelist: P. J. Pappas, Tarpon Springs, Florida.

Director, Superannuate Endowment: W. A. Cooper, 82 Park Lake Ave., Orlando, Florida.

District	Presiding Elders	Address
Bradenton	Smith Hardin, 203 Eighteenth St., N., (P. O. Box 809), Bradenton, Fla.	
Gainesville	W. A. Myres	Box 52, Gainesville, Fla.
Jacksonville	Homer Thompson, 215 W. 10th St. (P. O. Box 1802), Jacksonville, Fla.	
Lakeland	Henry W. Blackburn, 208 E. Palmola Drive, Lakeland, Fla.	
Miami	C. K. Vliet	498 N.E. 55th Terrace, Miami, Fla.
Orlando	W. F. Dunkle	1103 E. Amelia Ave., Orlando, Fla.
Tallahassee	Paul A. Fletcher	Tallahassee, Fla.
Tampa	M. H. Norton	311 E. Oak Ave., Tampa, Fla.

QUADRENNIAL BOARDS

COMMISSION ON BUDGET

Chairman, A. M. Hughlett, Clearwater.

Secretary, C. E. Earnest, Bartow.

Clerical, C. H. Voss, O. Alton Murphy, E. Watt Smith, G. S. Roberts.

Lay—F. B. Godfrey, Orlando; N. M. Salley, Tallahassee; J. T. Blalock, Jacksonville; E. G. Gardner, Ocala; J. D. Harris, St. Petersburg.

BOARD OF FINANCE

Chairman, W. K. Piner, Largo.

Vice-Chairman, L. M. Broyles, Ocala.

Secretary-Treasurer, R. H. Johnson, 814 Fla. Nat'l Bank Bldg., Miami.

Clerical, J. D. Hurt, H. H. Waller, E. L. Hollady, S. A. Wilson, B. D. Bourn, W. C. Fountain.

Lay—T. N. Henderson, Tampa; B. M. Pulliam, Lakeland; C. R. Shannon, Bradenton; Frank Moor, Tallahassee; W. W. Whitehurst, Wauchula; L. P. Wilson, Ocala; C. B. Peeler, Jacksonville.

BOARD OF MISSIONS

President, A. F. Turner, Orlando.

Secretary-Treasurer, C. H. Summers, Jasper.

Conference Missionary Secretary, J. W. Branscomb, 1007 Fla. Ave., Tampa.

Clerical—John E. Ellis, J. W. Branscomb, Felix R. Hill, Jr., Garfield Evans, G. E. Summers, R. E. Rutland.

Lay—S. D. Harris, St. Petersburg; Mrs. T. C. Banks, Frostproof; Mrs. F. B. Godfrey, Orlando; Fred T. Mickler, Madison; A. K. Hawkins, Bradenton; A. B. Potter, Jacksonville; W. W. Edwards, Miami; Mrs. W. A. Pattishall, Orlando; Mrs. M. L. Bean, Bronson.

BOARD OF CHURCH EXTENSION

Chairman, T. F. Alexander, Tampa.

Secretary, K. H. Koestline, Live Oak.

Treasurer, R. J. Broyles, Gainesville.

Clerical—H. F. Tolle, D. Lee Jones, J. W. Rogers, J. J. Richards, R. C. Holmes, J. G. Stradley.

Lay—J. A. Powell, Lakeland; E. M. Goodbread, White Springs; J. W. Henderson, Plant City; H. C. Buckland, Jacksonville; T. L. Green, Gainesville; Mrs. A. T. Pearce, Miami; Drew L. Harris, DeLand.

BOARD OF CHRISTIAN EDUCATION

Chairman, L. D. Lowe, Perry.

Vice-Chairman, J. H. Bunch, Jacksonville.

Recording Secretary, J. W. Blake, Plant City.

Treasurer, S. A. Clark, Lakeland.

Executive Secretary, R. Ira Barnett, Lakeland.

Clerical—E. N. Philpot, C. M. Cotton, H. M. Hardin, G. W. Hutchinson, Bruce Gannaway, J. A. Partridge, Ludd M. Spivey, F. L. Martin, G. W. Rosenberry.

Lay—Angus Williams, Tampa; Dr. P. C. Harrell, Orlando; T. T. Turnbull, Monticello; W. U. Lathrop, Bradenton; Mrs. P. N. King, Williston; John R. Morris, Fort Lauderdale; Mrs. H. P. Dale, Plant City; Mrs. L. Y. Redwine, Fort Myers.

Executive Committee—L. D. Lowe, J. W. Blake, Dr. S. A. Clark, J. A. Partridge, P. M. Boyd.

BIBLE SOCIETY BOARD

Chairman, T. L. Z. Barr, Jacksonville.

Secretary, J. A. Hendry, Groveland.

Clerical—J. T. Mitchell, C. E. Cook, W. J. Nease, J. B. Culpepper, J. R. Hill, W. J. Churchwell.

Lay—Mrs. L. M. Orr, Clermont; E. R. Hall, Lake City; Mrs. W. S. Settle, New Smyrna; N. J. Patterson, Ft. Meade; Mrs. L. A. Davis, Starke; J. T. McColium, Bushnell; Gerald Saunders, Key West; N. W. Parker, St. Petersburg.

BOARD OF CHRISTIAN LITERATURE

Chairman, Thomas Williams, Melrose.

Secretary, A. A. Koestline, Lake Wales.

Clerical—W. W. Laite, J. E. Statham, J. E. Shepherd, O. Sewell Palmer, W. J. Ashworth.

Lay—J. G. Beddingfield, Tampa; C. E. Hines, Dade City; R. G. Pittman, Apopka; J. M. Mason, Sarasota; Mrs. A. F. Baines, Jacksonville; D. F. Burns, Havana; L. W. Duval, Ocala; O. B. McClure, Palatka.

QUADRENNIAL COMMITTEES

COMMITTEE ON MEMOIRS

J. F. Bell, Chairman; A. C. McCall, S. I. Hendrix, W. F. Jones, C. T. Howes, J. D. Lewis, R. A. Selby, A. R. Buhrman.

COMMITTEE ON CONFERENCE RELATIONS

W. M. Mullen, Chairman; A. C. Riviere, Secretary; J. S. Purcell, W. C. Fountain, M. E. Myer, T. R. Adams.

COMMITTEE ON ADMISSIONS

F. E. Steinmeyer, Chairman; J. A. Tolle, Secretary; A. P. Smith, W. C. Norton, W. T. Brantley, W. C. Rogers, H. A. Spencer, R. T. Caldwell.

COMMITTEES AND UNDERGRADUATES

Admission on Trial—A. G. Cox, Chairman; C. J. Tyler, J. F. Clark.

Committee of First Year—D. B. Sargent, E. T. Standifer, B. M. Montgomery.

Class of First Year—Robert H. Carr, Claude M. Harden, Phillip T. Schyler, Cobern M. Hullett.

Committee of Second Year—Don A. Cooke, Shuler Peele, J. L. Hunter.

Class of Second Year—Hoyt Tatum, H. C. McDonnell, Jr., Homer A. Bain, E. D. Conway.

Committee of Third Year—J. W. Hamilton, John T. Gaines, E. J. Pendergrass.

Class of Third Year—J. W. Blitch, W. F. Dunkle, Jr., W. B. Mundy.

Committee of Fourth Year—K. Hollister, C. M. Samford, T. C. O'Steen.

Class of Fourth Year—Clare S. Hall, O. K. Magarian, M. O. Nelms.

BOARD OF TRUSTEES

FLORIDA SOUTHERN COLLEGE

J. E. Wall, Chairman; L. N. Pipkin, Vice Chairman; E. T. Roux, Jr., Treasurer.

Term Expiring 1938—S. W. Walker, Lakeland; J. H. Daniel, Tallahassee; D. D. Dieffenwierth, Jacksonville; W. J. Barritt, Tampa; J. P. Hil-

burn, Tampa; Mrs. C. W. Palmore, Alumni Trustee, Lakeland; J. H. Kirkland, Auburndale; H. A. Fergerson, Lakeland; A. J. Peddy, Lakeland; C. A. West.

Term Expiring 1939—Smith Hardin, Bradenton; L. N. Pipkin, Lakeland; L. P. Kirkland, Auburndale; E. T. Roux, Bartow; F. D. Jackson, Tampa; R. L. Cline, Lakeland.

Term Expiring 1940—J. E. Wall, Tampa; G. F. Scott, Lakeland; R. L. Allen, West Palm Beach; F. J. Patterson, Bartow; C. F. Tolle, Lakeland; Alumni Trustee; L. D. Edge, Groveland.

ORPHANAGE BOARD

President, R. Z. Tyler, Miami.

Secretary, A. H. Cole, Wauchula.

Treasurer, Morton McDonald, DeLand.

Clerical—R. Ira Barnett, Pierce Harris, Carlock Hawk, Paul L. Redfearn, H. C. Hardin.

Lay—C. A. Edwards, Tampa; Mrs. J. T. Feaster, Miami; H. H. Huff, Plant City; Dr. John L. Taylor, Sebring; C. S. Radebaugh, Orlando; G. W. Morgan, Oviedo; J. W. Gill, Jacksonville.

FLORIDA CHRISTIAN ADVOCATE

Term Expiring 1938—W. A. Fischer, R. E. Wicker, Hervey W. Laird.

Term Expiring 1939—A. H. Hancock, Milton H. Wyatt, H. H. Huff.

Term Expiring 1940—R. A. Guy, E. B. Walthall.

PREACHERS' RELIEF FUND

C. W. White, Chairman; L. P. McCord, Treasurer; E. M. Rooks, L. P. Driskell, H. L. Ezell, C. B. Peeler, Laurie G. Ray.

FLORIDA CONFERENCE BROTHERHOOD

G. S. Roberts, President; D. D. Dieffenwierth, Vice President; O. A. Murphy, Secretary, DeLand; H. L. Phifer, Treasurer, Gainesville.

Trustees—C. E. Gutteridge, J. F. Clark, W. J. Churchwell.

TRUSTEES OF SOUTHERN ASSEMBLY

Term Ending 1938—J. T. Feaster.

Term Ending 1939—G. W. Rosenberry.

COMMITTEES OF ONE YEAR

District Conference Records—J. L. Hunter, H. G. Cowan, A. A. Koestline, Joe Barton, W. R. Howell, G. C. Powell, T. R. Adams.

Sabbath Observance—G. W. Hutchinson, J. F. Clarke, Wm. R. Boland, J. E. McKinley, C. J. Tyler, W. J. Ashworth.

Public Worship—M. H. Norton, J. L. Horton, J. W. Hamilton, H. M. Hardin, Frank Robinson, N. W. Parker.

CONFERENCE BOARD OF LAY ACTIVITIES

Chairman, Harwell Wilson, Winter Haven.

Secretary-Treasurer, J. C. Peel, Lakeland.

BRADENTON DISTRICT—

A. K. Hawkins, Lay Leader, Bradenton.
J. W. Henderson, Associate Lay Leader, Plant City.
C. Q. Stewart, Associate Lay Leader, Ft. Myers.

GAINESVILLE DISTRICT—

DeWitt Griffin, Lay Leader, Ocala.
Carlyle Rogers, Associate Lay Leader, Leesburg.
H. H. Surrency, Associate Lay Leader, Route 2, Gainesville.

JACKSONVILLE DISTRICT—

H. C. Buckland, Lay Leader, 10 E. Church St., Jacksonville.
W. P. Smith, Associate Lay Leader, Starke.
J. C. Harris, Associate Lay Leader, 2620 Edison Ave., Jacksonville.

LAKELAND DISTRICT—

J. C. Peel, Lay Leader, Lakeland.
W. F. Eger, Associate Lay Leader, Bartow.
T. C. Rice, Associate Lay Leader, Brooksville.

MIAMI DISTRICT—

F. B. May, Lay Leader, West Palm Beach.
Ray M. Earnest, Associate Lay Leader, Fla. Natl. Bank Bldg., Miami.
Judge Geo. W. Tedder, Associate Lay Leader, Ft. Lauderdale.

ORLANDO DISTRICT—

O. Nobles, Lay Leader, Ft. Pierce.
Olin Martin, Associate Lay Leader, DeLand.
C. S. Radebaugh, Associate Lay Leader, Orlando.

TALLAHASSEE DISTRICT—

Roy Hunter, Lay Leader, Live Oak.
M. R. Strickland, Associate Lay Leader, Greensboro.
F. T. Mickler, Associate Lay Leader, Madison.

TAMPA DISTRICT—

Judge Albert P. Wiese, Lay Leader, Box 282, Tampa.
R. O. McDonald, Associate Lay Leader, 5112 Seminole Ave., Tampa.
E. J. Daniel, Associate Lay Leader, Clearwater.

WOMAN'S MISSIONARY SOCIETY

Officers

President, Mrs. F. B. Godfrey, 700 Delaney St., Orlando.
Vice President, Mrs. J. T. Feaster, 540 N. E. 96th St., Miami.
Recording Secy., Mrs. D. P. Ellsworth, Box 1411, Winter Haven.
Conference Secy., Mrs. C. D. Williams, 211 W. Park Ave., Tampa.
Treasurer, Mrs. A. F. Baines, 15 E. 6th St., Jacksonville.

Superintendents

Mission and Bible Study, Mrs. L. Y. Redwine, Ft. Myers.
Christian Social Relations, Mrs. O. O. McCollum, 2345 Park St., Jacksonville.
Supplies, Mrs. T. P. Jordan, Lake City.
Literature and Publicity, Mrs. R. G. Rives, 1620 Seminole Rd., Jacksonville.
Secretary of Children's Work, Miss Elizabeth McMillon, 605 S. Orleans, Tampa.
Chairman, Spiritual Life and Message, Mrs. Harwell Wilson, Winter Haven.

District Secretaries

BRADENTON—Mrs. D. N. McQueen, Punta Gorda.
GAINESVILLE—Mrs. C. A. Laye, Leesburg.
JACKSONVILLE—Mrs. R. H. Perry, 431 Crystal St., Jacksonville.
LAKELAND—Mrs. R. D. Schneider, Haines City.
MIAMI—Mrs. A. T. Pearce, 1792 S. W. 11th, Miami.
ORLANDO—Mrs. W. A. Pattishall, 627 Park Lake Ave., Orlando.
TALLAHASSEE—Mrs. S. D. Summers, Lake City.
TAMPA—Mrs. W. R. Turner, 1307 Morrison St., Tampa.

ADVISORY COMMISSION ON GAINESVILLE CHURCH SITUATION

Representing Conference at Large: A. Fred Turner, P. M. Boyd, R. E. Wicker, Harwell Wilson, T. F. Alexander.

Representing Board of Christian Education: R. Ira Barnett, L. D. Lowe, J. W. Blake.

Representing First Church, Gainesville: Major W. L. Floyd, Dr. D. T. Smith, Dr. F. W. Kokomoor, Dr. John J. Tigert, Oscar Thomas, A. C. O'Neill, W. E. Stokes, R. B. Livingston.

HONOR ROLL

(Superannuates)

M. T. Bell
C. F. Blackburn
Olin Boggess
J. L. Bourn
W. J. Carpenter
D. Carrera
F. H. Champion
J. S. Chapman
W. A. Cooper
F. W. Cramer
C. W. Crooke
Howard Dutill
R. E. L. Folsom
E. J. Gates
H. T. Gaines
J. M. Gross
C. E. Gutteridge
J. T. Guy
H. J. Haeflinger
G. P. Hendry
J. P. Hilburn
A. E. Householder
W. L. Huggins
A. M. Hughlett
I. C. Jenkins
J. C. Jones
Jesse J. Jones
W. F. Jones
J. L. Kilgore
J. E. Lewis
J. D. Major
Allen MacFarlan
A. M. Mann
J. E. Mickler
L. Munro
W. H. Newkirk
Ira S. Patterson
G. P. Penney
Fred Pixton
W. M. Poage
J. B. Rooney
C. A. Saunders
Sam Scott
W. E. Sewell
R. L. Sumner
J. W. Taylor
M. E. Thompson
J. Edgar Wilson
J. L. Yeats
G. H. York

DELEGATES TO GENERAL CONFERENCE

(To convene in Birmingham, Alabama, April 28, 1938)

Clerical	Lay
L. M. Spivey	Robert A. Gray
Henry W. Blackburn	Mrs. F. B. Godfrey
M. H. Norton	DeWitt Griffin
W. A. Myres	Harwell Wilson
Smith Hardin	C. B. Peeler
L. M. Broyles	G. W. Tedder
Wm. F. Dunkle	Mrs. L. Y. Redwine
Alternates	**Alternates**
A. Fred Turner	A. K. Hawkins
J. L. Horton	J. T. Feaster
P. M. Boyd	T. F. Alexander

PART II

CONFERENCE ROLLS

a. CHRONOLOGICAL ROLL

	Name	Entered on Trial Conference	Year	Trans'd In	Years Effec.	Ordained Deacon	Ordained Elder
1.	Poage, W. M.	S. W. Missouri	1876	1885	44	1876	1878
2.	Householder, A. E.	Holston	1876	1884	54	1877	1880
3.	Saunders, C. A.	Florida	1877	----	32	1879	1882
4.	Gross, James M.	Holston	1877	1913	51	1879	1882
5.	Hilburn, J. P.	White River	1880	1901	49	1882	1885
6.	Chapman, Jas. S.	Indian Miss.	1879	1909	44	1881	1883
7.	Carpenter, W. J.	S. W. Missouri	1881	1896	55	1883	1885
8.	Wilson, J. Edgar	Baltimore	1881	1901	46	1883	1885
9.	Gaines, H. T.	N. Mississippi	1883	1911	49	1885	1886
10.	Boggess, Olin	St. Louis	1884	1906	37	1887	1889
11.	Pixton, F.	Florida	1886	----	47	1888	1890
12.	Patterson, I. S.	Florida	1887	----	45	1890	1892
13.	Scott, Samuel	Florida	1887	----	28	1874	1885
14.	Sellers, G. W.	Florida	1887	1925	21	1889	1891
15.	MacFarlan, Allan	S. Carolina	1888	1920	25	1890	1893
16.	Cooper, W. A.	Kentucky	1889	1915	48	1891	1893
17.	Hill, F. R., Jr.	St. Louis	1889	1931	48	1891	1893
18.	Mann, A. M.	Florida	1890	----	35	1892	1894
19.	Sewell, W. E.	Memphis	1890	1920	46	1891	1894
20.	Jones, J. C.	N. Carolina	1890	1910	41	1892	1894
21.	Blackburn, C. F.	Florida	1891	----	43	1893	1896
22.	Gates, E. J.	Florida	1891	----	41	1893	1895
23.	Taylor, J. W.	N. Georgia	1891	1912	31	1893	1895
24.	Norton, W. C.	Florida	1891	----	45	1892	1894
25.	Major, J. D.	E. Columbia	1891	1912	28	1893	1902
26.	Broyles, L. M.	N. Mississippi	1892	1915	45	1894	1896
27.	Mickler, J. E.	Florida	1893	----	27	1895	1896
28.	Walker, S. W.	Florida	1893	1919	45	1895	1896
29.	Yeats, J. L.	Texas	1893	1901	19	1895	1897
30.	Bell, J. F.	Florida	1894	----	44	1892	1898
31.	Hardin, Smith	Florida	1895	----	43	1896	1898
32.	White, C. W.	Florida	1894	----	43	1896	1901
33.	Sumner, R. L.	Florida	1895	----	16	1898	1921
34.	Nease, W. J.	S. Georgia	1895	1899	35	1896	1908
35.	Dutill, Howard	Florida	1895	----	30	1892	1892
36.	Bell, M. T.	Florida	1896	----	30	1889	1903
37.	Williams, Thomas	S. Georgia	1896	1903	41	1896	1900
38.	York, G. H.	Florida	1897	----	34	1899	1903
39.	Jones, W. F.	N. Carolina	1897	1909	36	1895	1907
40.	Kilgore, J. L.	Louisville	1897	1910	22	1899	1901
41.	Guy, J. T.	Holston	1897	1922	39	1900	1902
42.	Steinmeyer, F. E.	Florida	1898	----	39	1900	1903
43.	Mitchell, J. T.	Florida	1898	----	39	1898	1903
44.	Lowe, L. D.	N. Georgia	1898	1912	33	1908	1910
45.	Newkirk, W. H.	W. Texas	1898	1909	21	1901	1905
46.	Jenkins, I. C.	N. Alabama	1899	1905	36	1901	1903
47.	Dunkle, W. F.	Indian Miss.	1899	1914	38	1899	1903
48.	Cole, A. H.	Florida	1899	----	36	1903	1905
49.	Carrera, D.	Florida	1900	----	21	1912	1925
50.	Summers, C. H.	Florida	1900	----	37	1900	1904
51.	Roberts, G. S.	Florida	1901	----	36	1901	1905
52.	Myres, W. A.	Florida	1901	----	36	1901	1906

	Name	Entered on Trial Conference	Year	Trans'd In	Years Effec.	Ordained Deacon	Elder
53.	Barr, T. L. Z.	Florida	1901	----	33	1901	1907
54.	Palmer, W. J.	N. Texas	1901	1913	36	1902	1905
55.	Lewis, J. D.	N. Georgia	1902	1933	35	1901	1901
56.	Austin, J. W.	Florida	1903	----	35	1901	1912
57.	Haeflinger, H. J.	Florida	1903	----	32	1903	1906
58.	Norton, M. H.	Florida	1903	----	34	1905	1907
59.	Barnett, R. Ira	Florida	1903	----	34	1902	1906
60.	Spencer, H. A.	W. Virginia	1903	1915	34	1904	1908
61.	Cook, C. E.	S. Georgia	1903	1920	34	1905	1907
62.	Mathison, C. W.	N. Alabama	1903	1904	33	1892	1903
63.	Rogers, J. W.	N. Mississippi	1904	1928	33	1906	1909
64.	Oser, L.	Florida	1904	----	28	1906	1907
65.	Hodnett, R. F.	N. Georgia	1905	1910	32	1905	1909
66.	Hughlett, A. M.	Memphis	1905	1922	32	1907	1909
67.	Hendrix, S. I.	Florida	1906	----	31	1904	1910
68.	Hendry, G. P.	S. Georgia	1906	1915	14	1908	1910
69.	Patterson, F. J.	Florida	1906	----	30	1909	1913
70.	Penny, G. P.	S. Carolina	1906	1913	10	1901	1906
71.	Purcell, J. S.	Louisiana	1907	1925	30	1905	1909
72.	Bourn, B. D.	S. Georgia	1907	1915	30	1909	1911
73.	Adams, T. R.	Florida	1907	----	29	1909	1911
74.	Woodward, J. E.	Florida	1907	----	29	1910	1913
75.	Mullen, W. M.	Tennessee	1907	1920	29	1909	1911
76.	Smith, E. Watt	Louisville	1907	1921	30	1907	1911
77.	Clark, J. F.	Florida	1907	1923	30	1909	1911
78.	Rooks, E. M.	Alabama	1907	1925	30	1907	1911
79.	Brantley, W. T.	Florida	1908	----	29	1910	1918
80.	Champion, F. H.	N. Arkansas	1908	1921	25	1912	1914
81.	Couliette, J. T.	Alabama	1908	1925	29	1909	1912
82.	Dieffenwierth, D. D.	Florida	1908	----	28	1911	1916
83.	Jones, J. J.	N. Alabama	1908	1915	23	----	1893
84.	Scott, Geo. F.	Florida	1908	----	28	1896	1906
85.	Folsom, R. E. L.	Florida	1909	----	22	1885	1913
86.	Hutchinson, G. W.	S. Georgia	1909	1925	28	1909	1912
87.	McMullen, W. O.	N. Georgia	1909	1928	28	1911	1913
88.	Perez, G.	Florida	1909	----	28	1911	1913
89.	Rooney, J. B.	Florida	1909	----	23	1913	1915
90.	Selby, R. A.	Kentucky	1909	1919	28	1911	1913
91.	Tolle, H. F.	Mississippi	1909	1923	28	1901	1912
92.	Wilson, S. A.	Florida	1909	----	27	1912	1917
93.	Strickland, W. G.	Florida	1910	----	27	1912	1914
94.	Partridge, J. A.	N. Georgia	1910	1931	27	1912	1914
95.	Hollister, K.	Florida	1910	----	24	1910	1918
96.	Bryant, W. E.	Alabama	1911	1922	26	1908	1912
97.	Bourn, J. L.	S. Georgia	1911	1919	16	1913	1923
98.	Shepherd, J. E.	Florida	1911	----	25	1914	1916
99.	Richards, J. J.	Alabama	1911	1931	26	1913	1915
100.	Logan, Holmes	Florida	1911	----	26	1913	1915
101.	Jenkins, J. E.	N. Alabama	1911	1933	26	1913	1915
102.	Hardin, H. C.	Florida	1911	----	26	1913	1915
103.	Hawk, Carlock	Holston	1911	1935	25	1914	1916
104.	Fischer, W. A.	Florida	1912	----	25	1914	1916
105.	Crooke, C. W.	Florida	1912	----	25	1891	1893
106.	Spivey, L. M.	St. Louis	1912	1925	25	1914	1916
107.	Murray, J. D.	Florida	1912	----	25	1914	1916
108.	Ellis, J. E.	N. Georgia	1912	1934	23	1911	1916
109.	Fletcher, P. A.	Florida	1913	----	23	1916	1920
110.	Ferguson, T. A.	Mississippi	1913	1932	24	1915	1917

	Name	Entered on Trial Conference	Year	Trans'd In	Years Effec.	Ordained Deacon	Elder
111.	Daniel, J. H.	Florida	1913	----	24	1915	1917
112.	Churchwell, W. J.	S. Georgia	1913	1923	23	1915	1917
113.	Hendry, J. A.	Florida	1913	----	24	1915	1917
114.	Thompson, Homer	N. Georgia	1913	1931	24	1915	1917
115.	Guy, R. A.	Florida	1913	----	23	1916	1922
116.	Fountain, W. C.	Florida	1914	----	23	1916	1918
117.	Cowan, H. G.	Alabama	1914	1926	23	1916	1918
118.	Summers, G. E.	Florida	1914	----	19	1914	1919
119.	Rutland, R. E.	N. Georgia	1914	1933	22	1917	1918
120.	Nelson, W. L.	Tennessee	1914	1923	23	1916	1920
121.	Munro, L.	Florida	1914	----	22	1913	1916
122.	McCall, A. C.	Florida	1914	----	23	1916	1918
123.	Hunter, J. L.	Florida	1914	----	21	1918	1920
124.	Horton, J. L.	Memphis	1914	1932	23	1916	1918
125.	Hartsfield, J. E.	Florida	1914	----	23	1916	1919
126.	Gutteridge, C. E.	Florida	1915	----	22	1917	1919
127.	Allen, R. L.	Tennessee	1915	1918	22	1917	1919
128.	Wright, L. E.	N. Georgia	1915	1918	22	1911	1919
129.	Rogers, W. C.	Florida	1915	----	21	1918	1920
130.	Lee, T. M.	N. Georgia	1915	1932	18	1916	1919
131.	Reid, J. B.	Florida	1916	----	21	1918	1920
132.	Hancock, A. H.	Florida	1916	----	19	1920	1924
133.	Tyler, C. J.	S. Georgia	1916	1926	16	1919	1921
134.	Harris, C. P.	N. Georgia	1917	1937	20	1919	1921
135.	Smith, A. P.	Tennessee	1917	1926	20	1919	1922
136.	Tyler, R. Z.	N. Georgia	1918	1933	17	1923	1925
137.	Gardner, C. S.	Florida	1919	----	18	1921	1923
138.	Lewis, J. E.	Florida	1919	----	17	1921	1924
139.	Koestline, K. H.	Florida	1919	----	18	1921	1923
140.	Gaines, J. P.	Florida	1920	----	17	1921	1924
141.	Frazier, C. C.	Florida	1920	----	15	1924	1927
142.	Evans, Garfield	Tennessee	1920	1932	17	1922	1924
143.	Statham, J. E.	N. Georgia	1920	1932	17	1922	1924
144.	Skipper, J. E.	Florida	1920	----	17	1922	1924
145.	Rosenberry, G. W.	Florida	1920	----	17	1897	1899
146.	Herndon, W. H.	Florida	1920	----	17	1922	1924
147.	Godfrey, A. A.	W. N. Carolina	1921	1924	16	1922	1925
148.	Cramer, F. W.	Florida	1921	----	10	1923	1925
149.	Carlton, T. W.	Florida	1921	----	16	1924	1929
150.	Caldwell, R. T.	Florida	1921	----	16	1923	1925
151.	Boyd, H. B.	Florida	1921	----	15	1924	1928
152.	Blake, J. W.	N. Georgia	1921	1923	16	1923	1925
153.	Thompson, M. E.	Florida	1921	----	13	1923	1925
154.	Howell, W. R.	Illinois	1921	1923	14	1925	1927
155.	Myer, M. E.	Florida	1921	----	15	1924	1929
156.	Smith, M. L.	Florida	1921	----	16	1923	1926
157.	Driskell, L. P.	Florida	1922	----	15	----	1921
158.	Cox, A. G.	Florida	1922	----	15	1924	1925
159.	Cooke, Don A.	Florida	1922	----	13	1924	1929
160.	Broyles, R. J.	N. Georgia	1922	1932	15	1924	1926
161.	Bridges, J. A.	Alabama	1922	1930	15	1916	1920
162.	Barton, Joseph	Florida	1922	----	15	1923	1927
163.	Reid, L. M.	Florida	1922	----	15	1924	1926
164.	Mingledorff, C. R.	Florida	1922	----	15	1924	1926
165.	Kersey, R. F.	Florida	1922	----	15	----	1900
166.	Jones, W. J.	Florida	1922	----	15	1915	1917
167.	Jones, J. E.	Florida	1922	----	15	1924	1927
168.	Blackburn, H. W.	Florida	1923	----	14	1924	1927

	Name	Entered on Trial Conference	Year	Trans'd In	Years Effec.	Ordained Deacon	Elder
169.	Stradley, J. G.	Florida	1923	----	14	1925	1927
170.	Sargent, D. B.	N. Alabama	1923	1927	12	1927	1929
171.	Riviere, A. C.	Florida	1923	----	14	1924	1927
172.	Redfearn, P. L.	Florida	1923	----	14	1925	1928
173.	Piner, W. K.	Florida	1923	----	14	1887	1889
174.	Alford, C. W.	Florida	1923	----	5	1925	1936
175.	Wicker, R. E.	Florida	1924	----	11	1926	1928
176.	Ward, J. E.	N. Georgia	1924	1932	13	1926	1928
177.	Samford, C. M.	New Mexico	1924	1931	13	1926	1928
178.	Tyler, H. W.	Florida	1924	----	10	1914	1931
179.	Turner, A. F.	Florida	1924	----	12	1927	1929
180.	Standifer, E. T.	Northwest	1924	1931	13	1926	1928
181.	Paula, R.	Florida	1924	----	13	1926	1928
182.	Palmer, O. Sewell	Florida	1924	----	10	1928	1930
183.	Howes, C. T.	Florida	1924	----	13	1926	1928
184.	Voss, C. H.	Florida	1925	----	11	1928	1930
185.	Philpot, E. N.	Florida	1925	----	11	1928	1930
186.	Martin, W. J.	Florida	1925	----	12	1927	1929
187.	Lilly, J. P.	Florida	1925	----	12	1927	1929
188.	Hurt, J. D.	Florida	1925	----	12	1925	1931
189.	Waller, H. H.	S. Georgia	1926	----	11	1928	1930
190.	Tolle, C. F.	Florida	1926	----	11	1930	1932
191.	Murphy, O. A.	Florida	1926	----	11	1922	1926
192.	Montgomery, B. M.	N. Georgia	1926	1927	11	1927	1930
193.	Martin, F. L., Jr.	Florida	1926	----	11	1928	1932
194.	Holmes, R. C.	Florida	1926	----	11	1927	1930
195.	Buhrman, A. R.	Florida	1926	----	11	1928	1930
196.	Cotton, C. M.	Florida	1927	----	10	1929	1931
197.	Wyatt, M. H.	Florida	1927	----	10	1929	1931
198.	Palmer, B. W.	Florida	1927	----	7	1932	1934
199.	O'Steen, T. C.	Florida	1927	----	10	1929	1932
200.	Maynard, D. M.	Florida	1927	----	10	1926	1929
201.	Laite, W. W.	Florida	1927	----	10	1913	1915
202.	Koestline, A. A.	Florida	1927	----	10	1929	1931
203.	Jones, D. L.	Florida	1927	----	10	1929	1931
204.	Howell, O. C.	Florida	1927	----	10	1929	1931
205.	Holladay, E. L.	Florida	1927	----	10	1929	1931
206.	Hamilton, J. W.	Florida	1927	----	10	1929	1932
207.	Branscomb, J. W.	Florida	1928	----	9	1930	1932
208.	Wiggins, H. L.	Florida	1928	----	9	1930	1932
209.	Vliet, C. K.	Florida	1928	----	9	1928	1932
210.	Tolle, J. A.	Florida	1928	----	9	1930	1932
211.	Huggins, W. L.	Florida	1928	----	9	1930	1932
212.	Hardin, H. M.	Florida	1928	----	7	1932	1934
213.	Pappas, P. J.	Florida	1929	----	8	1926	1928
214.	Page, Royal	S. Georgia	1929	1931	8	1932	1934
215.	Gannaway, B. F.	Florida	1930	----	7	1932	1934
216.	Culpepper, J. B.	Florida	1930	----	7	1932	1934
217.	Boyd, P. M.	Florida	1930	----	7	1932	1934
218.	Boland, W. R.	Florida	1930	----	5	1932	1936
219.	Ashworth, W. J.	Florida	1930	----	7	1932	1934
220.	Ray, L. G.	Florida	1930	----	7	1932	1934
221.	Powell, G. C.	Florida	1930	----	7	1932	1934
222.	Pendergrass, E. J.	Florida	1930	----	7	1932	1934
223.	Peele, Shuler	Florida	1930	----	7	1932	1934
224.	Norton, E. F.	Florida	1930	----	6	1933	1935
225.	McKinley, J. E.	Florida	1931	----	5	1934	1936
226.	Hill, J. R.	Florida	1931	----	5	1931	1936

	Name	Entered on Trial Conference	Year	Trans'd In	Years Effec.	Ordained Deacon	Elder
227.	Foster, G. A.	Florida	1932	----	5	1934	1936
228.	Austin, H. S.	Florida	1932	----	5	1934	1936
229.	Robinson, Frank	Florida	1932	----	5	1934	1936
230.	Marshall, R. P.	Florida	1932	----	5	1934	1937
231.	Alley, R. A.	Florida	1933	----	4	1935	1937
232.	Willson, E. C.	Florida	1933	----	4	1935	1937
233.	Nelms, M. O.	Tennessee	1933	1936	4	1935	----
234.	Hall, Clare S.	Florida	1934	----	3	1936	----
235.	Magarian, O. K.	Florida	1934	----	3	1936	----
236.	Dunkle, W. F., Jr.	Florida	1933	----	2	1937	----
237.	Blitch, J. W.	Florida	1934	----	2	1937	----
238.	Mundy, W. B.	Baltimore	1935	1936	2	1937	----

PREACHERS ON TRIAL

Conway E. Davis	N. W. Texas	1933	Second Year
Bain, Homer A.	Florida	1936	Second Year
McDonnell, H. G., Jr.	Florida	1936	Second Year
Tatum, Hoyt	Florida	1936	Second Year
Carr, Robt. H.	Florida	1937	First Year
Harden, Claude M.	Florida	1937	First Year
Schyler, Phillip T.	Florida	1937	First Year
Hullett, Cobern M.	N. Alabama	1936	First Year

b. ALPHABETICAL ROLL AND DIRECTORY

NOTE—Number in parenthesis after name indicates class of member on trial. * Member Florida Conference Brotherhood. (a) Not present at roll call.

Name	Address	Appointment
*Adam, T. R.	Dunnellon	Dunnellon
*Alford, C. W.	Webster	Webster
*Allen, R. L.	West Palm Beach	First Church
Alley, R. A.	715 Kay St., W. P. Beach	Wagg Mem., Northwood
Ashworth, W. J.	Apopka	Apopka
Austin, H. S.	Box 78, Lakeland	Extension Secretary
*Austin, J. W.	Enterprise	Enterprise
Bain, Homer A. (2)	Dinsmore	Dinsmore, Garden City
*Barnett, R. Ira	Box 78, Lakeland	Executive Secretary
*Barr, T. L. Z.	15 E. 59th St., Jacksonville	Main St.
Barton, Joseph	Hawthorne	Hawthorne
*Bell, J. F.	Monticello	Monticello
*Bell, M. T.	Palmetto	Superannuate
*Blackburn, C. F. (a)	304 Evans St., Orlando	Superannuate
*Blackburn, H. W.	208 E Palmola Drive, Lakeland	Presiding Elder
*Blake, J. W.	Plant City	Plant City
Blitch, J. W.	Zolfo Springs	Zolfo-Friendship
*Boggess, Olin	Ocala	Superannuate
Boland, W. R.	Auburndale	Auburndale
*Bourn, B. D.	Chattahoochee	Chattahoochee
Bourn, J. L. (a)	Box 225, Bowling Green	Superannuate
*Boyd, H. B. (a)	Greensboro	Greensboro
*Boyd, P. M.	2746 St. Johns Ave., Jacksonville	First Church
*Branscomb, J. W.	1007 Fla. Ave., Tampa	First Church
Bridges, J. A.	1114 Fern Creek Ave., Orlando	Reeves Memorial
Brantley, W. T.	715 W. Concord Ave., Orlando	Concord Park
*Broyles, L. M.	Ocala	Ocala
*Broyles, R. J.	Gainesville	Gainesville
Bryant, W. E.	Winter Garden	Winter Garden
Buhrman, A. R.	Palmetto	Palmetto
*Caldwell, R. T.	Mulberry	Mulberry
Carlton, T. W.	Ellenton	Ellenton-Oneco
*Carpenter, W. J.	Box 981, Tampa	Superannuate
Carr, Robert H. (1)	1010 Grand Ave., Ft. Myers	Grand Ave.
Carrera, D. (a)	1613 9th Ave., Tampa	Superannuate
Champion, F. H. (a)	Woodville	Superannuate
*Chapman, J. S. (a)	Box 103 New Smyrna	Superannuate
*Churchwell, W. J.	550 Jefferson Ave., Miami Beach	Miami Beach
*Clark, J. F.	Bowling Green	Bowling Green
*Cole, A. H.	205 N. 7th Ave., Wauchula	Wauchula
Conway, E. Davis (2)	Moore Haven	Moore Haven
*Cook, C. E.	Inverness	Inverness
*Cooke, D. A.	Gainesville	Director Wesley Foundation, U. of F.
*Cooper, W. A. (a)	82 Park Lake Ave., Orlando	Superannuate
*Cotton, C. M.	Dade City	Dade City
*Couliette, J. T.	Wildwood	Wildwood
Cowan, H. G.	1884 N. W. 51st Ter., Miami	Floral Pk.-Sellers Mem.
Cox, A. G.	Alachua	Alachua
*Crooke, C. W. (a)	409 W. 20th St., Jacksonville	Superannuate
*Cramer, F. W. (a)	Ridgeville, Ga.	Superannuate
Culpepper, J. B., Jr.	Okeechobee	Okeechobee
*Daniel, J. H.	Tallahassee	Trinity Church

Name	Address	Appointment
Dieffenwierth, D. D.	3804 Pearl St., Jacksonville	Anderson Memorial
*Driskell, L. P.	Madison	W. Madison
*Dunkle, W. F.	1103 E. Amelia, Orlando	Presiding Elder
Dunkle, W. F., Jr.	Fernandina	Fernandina
*Dutill, Howard (a)	S. Miami	Superannuate
*Ellis, John E.	Lakeland	First Church
*Evans, Garfield	Dania	Dania
Ferguson, T. A.	Cross City	Cross City
*Fischer, W. A.	Starke	Starke
*Fletcher, P. A.	Tallahassee	Presiding Elder
Folsom, R. E. L.	Lakeland	Superannuate
Foster, G. A.	Pompano	Pompano and Progresso
Fountain, W. C.	Avon Park	Avon Park
*Frazier, C. C.	Orlando	Broadway
Gaines, H. T. (a)	107 Landon Ave., S. Jacksonville	Superannuate
Gaines, J. P.	Williston	Williston
Gannaway, B. F.	Haines City	Haines City
*Gardner, C. S.	Riverview	Riverview
*Gates, E. J. (a)	Manatee	Superannuate
*Godfrey, A. A.	Bronson	Bronson
*Gross, J. M. (a)	275 92nd St., N. E., Miami	Superannuate
*Gutteridge, C. E.	c/o Gutteridge Elec. Co., Ft. Laud'rdale	Superannuate
*Guy, J. T.	Hampton	Superannuate
Guy, R. A.	Ft. Myers	First Church
*Haeflinger, H. J. (a)	110 Brentley Circle, High Point, N. C.	Superannuate
*Hall, C. S.	Trenton	Trenton
Hamilton, J. W.	327 75th St., No., St. Petersburg	Pasadena
*Hancock, A. H.	Clermont	Clermont
Harden, Claude M. (1)	Box 93, Highland City	Highland City
Hardin, H. C.	509 Hanna St., Tampa	Seminole Heights
*Hardin, Harvey M.	Dunedin	Dunedin
*Hardin, Smith	203 18th St., N. (P. O. Box 809), Bradenton	P. Elder
Harris, Pierce	819 Park St., Jacksonville	Riverside Park
Hartsfield, J. E.	Fulford	Fulford-Ojus
*Hawk, Carlock	524 Platt St., Tampa	Hyde Park
Hendrix, S. I.	Reddick	Reddick
*Hendry, J. A.	Groveland	Groveland
*Hendry, G. P. (a)	Pinetta	Superannuate
Herndon, W. H.	Box 136, Madison	E. Madison
*Hilburn, J. P.	3110 Bay-to-Bay, Tampa	Superannuate
*Hill, Felix R., Jr.	Clearwater	Clearwater
*Hill, J. R.	1201 E. 14th St., Jacksonville	Epworth
*Hodnett, R. F. (a)	High Springs	High Springs
Hollady, E. L.	Punta Gorda	Punta Gorda
*Hollister, K.	Havana	Havana
Holmes, R. C.	Quincy	Quincy
Horton, J. L.	603 9th Ave., S., St. Petersburg,	First Church
*Householder, A. E. (a)	312 E. Anderson Ave., Knoxville, Tenn.	Superannuate
Howell, O. C.	1209 United St., Key West	Ley Memorial
*Howell, W. R.	Seville	Seville
*Howes, C. T.	Kissimmee	Kissimmee
Huggins, W. L. (a)	Register, Ga.	Superannuate
*Hughlett, A. M.	Clearwater	Superannuate
Hullett, Cobern M. (1)	Mims	Mims-Geneva
*Hunter, J. L.	205 W. Gladys St., Tampa	Highland Ave.
Hurt, J. D.	2110 Central Ave., Tampa	Tampa Heights
*Hutchinson, G. W.	615 Selma Ave., Tampa	Nebraska Ave.
*Jenkins, I. C. (a)	220 S. Ky. Ave., Lakeland	Superannuate
Jenkins, J. E.	Tavares	Tavares

Name	Address	Appointment
Jones, D. L.	Wellborn	Wellborn
Jones, J. C. (a)	Lem Turner Rd., Jacksonville	Superannuate
Jones, J. E.	Seffner	Seffner-Brandon
*Jones, J. J.	Citra	Superannuate
Jones, W. F. (a)	2746 Cherokee Ave., Jacksonville	Superannuate
*Jones, W. J.	Oakland Park	Oakland Park
Kersey, R. F.	Micanopy	Micanopy
*Kilgore, J. L. (a)	Route 1, Box 37, Stone Mt., Ga.	Superannuate
Koestline, A. A.	Lake Wales	Lake Wales
Koestline, Karl	Live Oak	Live Oak
Laite, W. W.	1651 Talbot, Jacksonville	Avondale
*Lewis, J. E.	Route 1, Largo	Superannuate
*Lewis, J. D.	Umatilla	Umatilla
Lee, T. M.	Route 3, Box 903-A, Jacksonville	Epperson-Inman
Lilly, J. P.	Sulphur Springs	Sarah Spencer Mem.
*Logan, Holmes	Pinecastle	Pinecastle
Lowe, L. D.	Perry	Perry
*McCall, A. C.	Parrish	Parrish
*Macfarlan, Allan	3261 S. W. 23rd Ter., Miami	Superannuate
McDonnell, H. G. (2)	Safety Harbor	Safety Harbor
McKinley, J. E.	Citra	Citra
McMullen, W. O.	Apalachicola	Apalachicola
Magarian, O. K.	903 Mich. Ave., Orlando	Walker Memorial
*Major, J. D.	S. Miss. Ave., Lakeland	Superannuate
*Mann, A. M.	Palm Harbor	Superannuate
*Marshall, R. P.	Box 77, Lakeland	Editor Fla. Christian Advocate
Martin, F. L.	Pahokee	Pahokee
*Martin, W. J.	Lake Placid	Lake Placid
*Mathison, C. W.	Green Cove Springs	Green Cove Springs
*Maynard, D. M.	Scarritt College, Nashville, Tenn.	Professor
*Mickler, J. E. (a)	DeLand	DeLand
Mingledorff, C. R.	Bushnell	Bushnell
*Mitchell, J. T.	Kathleen	Kathleen
*Montgomery, B. M.	6329 N. E. 2nd Ave., Miami	Grace
*Mullen, W. M.	Enterprise	Supt. Orphanage
Mundy, W. B.	Callahan	Callahan
Munro, L.	161. S. W. 9th St., Miami	Superannuate
*Murphy, O. A.	North Clara St., DeLand	DeLand
*Murray, J. D.	Sebastian	Sebastian
Myer, M. E.	Homeland	Homeland-Alturas
*Myres, W. A.	430 S. Va. Ave., Gainesville	Presiding Elder
*Nease, W. J.	White Springs	White Springs
Nelms, M. O.	R. F. D. Brooksville	Spring Lake
Nelson, W. L.	Bunnell	Bunnell
*Newkirk, W. H.	706 W. Va. Ave., Tampa	Superannuate
Norton, E. F.	Vero Beach	Vero Beach
Norton, M. H.	311 E. Oak Ave., Tampa	Presiding Elder
*Norton, W. C.	208 Bungalow Park Ave., Tampa	Trinity Church
Oser, L. (a)	Miami	Latin Mission
*O'Steen, T. C.	Stuart	Stuart
Page, Royal	2446 Cherokee Ave., Jacksonville	Ortega-Rising Tide
*Palmer, B. W.	Naples	Naples-Bonita Springs
Palmer, O. Sewell	624 N. Ridgewood Ave., Daytona B.	Daytona Beach
*Palmer, W. J.	McClenny	Baldwin-McClenny
*Pappas, P. J. (a)	Tarpon Springs	Conference Evangelist
*Partridge, J. A.	Frostproof	Frostproof
*Patterson, F. J.	Bartow	Bartow
*Patterson, I. S. (a)	344 W. 10th St., Jacksonville	Superannuate
Paula, R. (a)	2309 16th St., Tampa	Latin Mission

Name	Address	Appointment
Peele, Shuler	619 Williams St., Key West	Fleming St.
Pendergrass, E. J.	Ft. Pierce	Ft. Pierce
*Penny, G. P. (a)	1028 S. W. 2nd St., Miami	Superannuate
Perez, G. (a)	1022 Va. Ave., Key West	Latin Mission
Philpot, E. N.	Tarpon Springs	Tarpon Springs
*Piner, W. K.	Largo	Largo
*Pixton, Fred	4006 Taliafero St., Tampa	Superannuate
*Poage, W. M.	614 S. Willow St., Tampa	Superannuate
Powell, G. C.	Route 2, St. Petersburg	Seminole
*Purcell, J. S.	Ft. Meade	Ft. Meade
Ray, L. G.	210 Naldo Ave., Jacksonville	Hendricks Memorial
Redfearn, P. L.	Sanford	Sanford
*Reid, J. B.	707 N. Tenn., Lakeland	Myrtle St.
*Reid, L. M.	Hosford	Hosford
*Richards, J. J.	Homestead	Homestead
Riviere, A. C.	413 N. W. 46th St., Miami	Tarboux Memorial
*Roberts, G. S.	Sarasota	Sarasota
Robinson, Frank	5219 28th Ave., S., St. Petersburg	Childs Park
*Rogers, J. W.	Cocoa	Cocoa
Rogers, W. C.	Manatee	Manatee
*Rooks, E. M.	3708 36th St., Tampa	Edgewood
*Rooney, J. B. (a)	Umatilla	Superannuate
*Rosenberry, G. W.	133 W. 3rd St., Jacksonville	Springfield
*Rutland, R. E.	Winter Haven	Winter Haven
Samford, C. M.	3006 Bay Court, Tampa	Bay Shore
*Saunders, C. A. (a)	Box 994, Pompano	Superannuate
*Sargent, D. B.	Crescent City	Crescent City
Schyler, P. T. (1)	Nokomis	Venice-Nokomis
*Scott, G. F.	821 Johnston Ave., Lakeland	Prof. Southern College
*Scott, S. (a)	Brooksville	Superannuate
*Selby, R. A.	Boynton	Boynton
*Sellers, G. W.	Palm Harbor	Palm Harbor
*Sewell, W. E.	113 S. Fremont Ave., Tampa	Superannuate
Shepherd, J. E.	Titusville	Titusville
Skipper, J. E.	Lake Butler	Lake Butler
Smith, A. P.	Ft. Lauderdale	Ft. Lauderdale
*Smith, E. Watt	Bradenton	Bradenton
Smith, M. L.	Trilby	Trilby-Lacoochee
*Spencer, H. A.	Palatka	Palatka
*Spivey, L. M.	Lakeland	Pres. Southern College
Standifer, E. T.	4344 21st St., N., St. Petersburg	Trinity-North Side
Statham, J. E.	Delray Beach	Delray Beach and Boca Grande
*Steinmeyer, F. E.	Madison	Madison
*Stradley, J. G.	Leesburg	Leesburg
*Strickland, W. G.	Chaires	Leon
Summers, C. H.	Jasper	Jasper
*Summers, G. E.	415 Stockton St., Jacksonville	Wesley Memorial
Sumner, R. L. (a)	Clearwater	Superannuate
Tatum, Hoyt (2)	Boca Grande	Boca Grande
*Taylor, J. W. (a)	Wildwood	Superannuate
*Thompson, Homer	215 W. 10th St. (P. O. Box 1802), Jax.	Pres. Elder
*Thompson, M. E.	Bradenton	Superannuate
Tolle, Corning F.	c/o Southern College, Lakeland	Alumni Secretary
*Tolle, H. F.	Lake City	Lake City
Tolle, Joe A.	411 Simonton St., Key West	First Church
*Turner, A. F.	Orlando	First Church
Tyler, C. J.	New Smyrna	New Smyrna
*Tyler, H. W.	LaBelle	LaBelle
*Tyler, R. Z.	601 N. E. 57th St., Miami	Trinity Church

Name	Address	Appointment
*Vliet, C. K.	498 N. E. 55th Ter., Miami	Presiding Elder
Voss, C. H.	Brooksville	Brooksville
*Walker, S. W.	1002 S. Blvd., Lakeland	College Heights
Waller, H. H.	609 Minorca Ave., Coral Gables	Coral Gables
*White, C. W.	Ocala	Executive Secretary, Orphanage
Ward, J. E.	Hastings	Hastings
Wicker, R. E.	121 N. W. 10th Ave., Miami	Riverside
*Wiggins, H. L.	2713 Freemont St., Ft. Myers	Edgewood Ave.
*Williams, Thomas	Melrose	Melrose
Willson, E. C.	Zellwood	Zellwood
*Wilson, J. Edgar	801 S. Success Ave., Lakeland	Superannuate
*Wilson, S. A.	118 King St., St. Augustine	St. Augustine
Woodward, J. E.	Oviedo	Oviedo
*Wright, L. E.	Mayo	Mayo
Wyatt, M. H.	Arcadia	Arcadia
*Yeats, J. L.	918 St. Clair Ave., Tampa	Superannuate
York, G. H.	716 Orient St., Tampa	Superannuate

c. SUPPLIES

Barnes, S. H.	387 Delmar St., Jax.	Doctors Inlet-Middleburg
Bassett, Tom W.	New Port Richey	New Port Richey
Blackwell, L. B.	Nocatee	Nocatee
Boggs, Robert	c/o Fla. Southern College, Lakeland	Orange Heights
Boyd, H. L.	Waukeenah	Waukeenah
Cox, M. B.	Alva	Alva-Idalia
Cullifer, J. A.	Sopchoppy	Sopchoppy
Culpepper, W. C.	Port Orange	Port Orange
Davis, J. B.	Hilliard	Hilliard-Yulee
Eberhardt, W.	Waldo	Waldo
Felton, Mauriece	c/o Fla. South. College, Lakeland	S. Winter Haven
Foley, H. T.	Lady Lake	Lady Lake
Ferrell, D. W.	3108 8th Ave., Tampa	8th Ave.
Gambill, George	c/o Fla. Southern College, Lakeland	Mascotte
Guy, G. H.	Coleman	Coleman
Hager, J. H.	c/o Fla. Southern College, Lakeland	Cornelia Ave.
Helm, B. L.	2850 S. W. 27th Ave., Miami	Silver Bluff
Hendry, Denny	Dover	Dover
Keeler, Edison	c/o Fla. So. Col. Lakeland	Mulberry (Jr. Preacher)
McRae, J. P.	Jacksonville	Bethel
Norton, T. H.	Homestead, Silver Palm Route	Silver Palm-Perrine
Outler, J. M	Ft. White	Ft. White
Owen, G. S.	Miami	Highland Park
Poyser, Leo	Homestead	Asst. Pastor, Silver Palm-Perrine
Skelly, Robt. S.	Cedar Key	Cedar Key-Gulf Mission
Toole, H. T.	Miakka City	Miakka City
Trotter, E. P.	c/o Fla. Southern College, Lakeland	Eaton Park
Wyrick, J. W.	Hinson	Hinson
Yancey, J. F.	Islamarada	Matecumbe

d. LAY DELEGATES

(*Present)

BRADENTON DISTRICT

*C. Q. Stewart, Ft. Myers
Ralph Hendry, LaBelle
Mrs. D. N. McQueen, Punta Gorda
*N. J. Patterson, Ft. Meade
*A. K. Hawkins, Bradenton
J. M. Morqus, Arcadia
*Mrs. L. Y. Redwine, Ft. Myers
*C. E. MacCanon, Alva
Jefferson Gaines, Boca Grande

Alternates

J. W. Henderson, Plant City
L. J. Carlton, Wauchula
*W. U. Lathrop, Bradenton
H. H. Huff, Plant City

GAINESVILLE DISTRICT

*J. Francis Cooper, Gainesville
*E. G. Gardner, Ocala
H. H. Surrency, Hawthorne
*Mrs. M. G. Potter, Bushnell
Frank Sumner, Tavares
C. J Turner, Umatilla
Paul R Morrison, Leesburg
*DeWitt Griffin, Ocala
*C. A. Laye, Leesburg
*J. M. Watts (Rev.), Floral City

Alternates

*Mrs. C. A. Laye, Leesburg
*Mrs. D. B. Barton, Williston
H. D. Bassett, Floral City
*Mrs. Minnie Bean, Bronson

JACKSONVILLE DISTRICT

T. B. Wells, Callahan
Gordon P. Blitch, Jacksonville
*L. P. McCord, Jacksonville
*H. C. Buckland, Jacksonville
*L. A. Davis, Starke
*C. B. Peeler, Jacksonville
*A. B. Potter, Jacksonville
*Mrs. R. H. Perry, Jacksonville
J. Cal. Harris, Jacksonville

Alternates

Mrs. R. G. Rives, Jacksonville
A. C. Pressley, Grand Crossing
Mrs. J. C. Prosser, Jacksonville
*Mrs. L. L. Hunt, Jacksonville
W. P. Smith, Starke
Mrs. O. O. McCollum, Jacksonville

LAKELAND DISTRICT

*Harwell Wilson, Winter Haven
Mrs. D. P. Ellsworth, Winter Haven
J. C. Peel, Lakeland
*Mrs. T. C. Banks, Frostproof
L. D. Edge, Groveland
*W. F. Eger, Bartow
*Ross Arnett, Clermont
Mrs. R. D. Snyder, Haines City
*John A. Taylor, Sebring

Alternates

W. F. Bevis, Bartow
*C. E. Hines, Dade City
*L. N. Pipkin, Lakeland
*Mrs. W. J. Martin, Lake Placid
*Mrs. F. R. Miller, Lakeland
*E. M. Rice, Brooksville

MIAMI DISTRICT

Mrs. Nathalie Curry, Key West
Mrs. A. T. Pearce, Miami
*J. L. Burton, Homestead
*John Delaney, Pahokee
Evans Crary, Stuart
*John Morris, Ft. Lauderdale
G. O. Wright, W. Palm Beach
*J. T. Feaster, Miami
*J. L. Love, Delray
Bertram Pinder, Islamarada

Alternates

*R. H. Johnson, Miami
*J. B. McDonald, Stuart
*Geo. Tedder, Ft. Lauderdale
*O. B. McClure, Pahokee
Dr. T. W. Jones, Miami

ORLANDO DISTRICT

*C. R. Shannon, Enterprise
*Geo W. Morgan, Oviedo
Charles A. Mitchell, Vero Beach
Mrs. J. O. Wolff, Okeechobee
Campbell Thornal, Orlando
*Dr. T. A. Rhodes, Titusville
*E. W. Vickers, Sebastian
Rev. A. M. Hall, Apopka
J. A. Haisten, Crescent City
*C. S. Radebaugh, Orlando

Alternates

*A. Z. Lloyd, Orlando
*Orris Nobles, Ft. Pierce

E. T. Stafford, DeLeon Springs
Mrs. E. W. Roe, Pinecastle
Mrs. W. P. Chapman, Sanford
H. S. Talton, DeLand
*E. W. Fly, Zellwood
L. N. Green, Port Orange
Mrs. A. A. Moran, Geneva
*Mrs. W. A. Pattishall, Orlando

TALLAHASSEE DISTRICT

S. E. Smith, Lamont
Mrs. L. M. Keen, Monticello
Mrs. S. D. Summers, Lake City
*R. A. Gray, Tallahassee
N. M. Salley, Tallahassee
Roy Hunter, Live Oak
*Fred T. Mickler, Madison
Dr. C. A. O'Quinn, Perry
Herbert Taylor, Miccosukee
*D. F. Burns, Havana
C. P. Burnett, Madison
Mrs. W. T. Woods, Perry

Alternates

A. H. Wentworth, Mayo
S. W. Moreland, Ft. White
Mrs. J. W. Bryson, Live Oak
Mrs. P. A. Pournelle, Carrabelle

TAMPA DISTRICT

*Miss Clemmie Cobb, Largo
*Mrs. W. R. Turner, Tampa
*T. N. Henderson, Tampa
*W. J. Barrett, Tampa
Judge A. P. Wiese, Tampa
*Mrs. T. L. Walker, Tampa
*Mrs. J. L. Horton, St. Petersburg
S. D. Harris, St. Petersburg
*T. F. Alexander, Tampa
Mrs. R. G. Albury, Tampa
*C. A. Edwards, Tampa
*B L. Jordon, Jr., Tampa

Alternates

*Mrs. G. W. Sellers, Palm Harbor
Ernest Cobb, Largo
Harry Macon, St. Petersburg
*Mrs. M. H. Norton, Tampa
B. O. Young, Tampa
D. D. Crawford, Clearwater

e. LOCAL PREACHERS, DEACONS AND ELDERS

BRADENTON DISTRICT

Local Preachers.—L. T. Hilton, Bowling Green; L. P. Glazier, Manatee; H. L. Ezell, Bradenton; L. D. Baldwin, LaBelle; Robert Gisler, Nocatee; H. L. Hancock, Miakka City; S. G. Meadows, Riverview; M. P. Carlton, Miakka City; O. I. Webb, Miakka City; P. J. Dew, Manatee; William Hancock, Miakka City; H. T. Toole, Miakka City; J. C. Lyman, Dover; S. Q. Reynolds, Nocatee; Bernard C. Russell, Palmetto; J. L. Alderman, Wimauma; Bascom Carlton, Bowling Green; Ralph R. Metheny, Wauchula.

Local Elders.—M. T. Belvin, Ft. Myers; M. B. Cox, Alva; M. D. Taylor, Sarasota; S. B. Black, Palmetto; C. E. MacCanon, Alva; L. R. Long, Bradenton; G. W. Gatewood, Punta Gorda.

GAINESVILLE DISTRICT

Local Preachers.—J. M. Watts, Floral City; K. A. Washburn, Cross City; Alfred Guy, Gainesville; Raymond Chesser, Gainesville; George Flanders, Ocala; Robert S. Skelly, Cedar Key; Winburn Eberhardt, Waldo.

Local Deacons.—G. H. Guy, Coleman; H. T. Foley, Lady Lake; J. M. Outler, Ft. White.

Local Elders.—A. P. Johntry, McMeekin; Philip Fretwell, Leesburg; T. E. York, Sumpterville.

JACKSONVILLE DISTRICT

Local Preachers.—S. H. Barnes, Jacksonville; J. B. Davis, Jacksonville; J. P. McRae, Jacksonville.

Local Deacons.—J. W. Windham, Jacksonville; L. E. Roberts, Jacksonville.

Local Elders.—C. W. Dudley, P. O. Box 599, Jacksonville; F. H. Sineath, Jacksonville; R. T. Cornelius, Jacksonville.

LAKELAND DISTRICT

Local Preachers.—Guy Harward, 1021 S. Blvd., Lakeland; George W. Gambill, Florida Southern College, Lakeland; Milburn McLeod, Emory University, Georgia; Ray V. Sowers, 309 E. Park St., Lakeland; R. E. Lufsey, Lakeland; James T. Tice, Bartow; George T. Costello, Winter Haven; L. E. Denslow, Clermont; Elliott S. Ritch, Emory University, Georgia; Samuel I. Hendrix, Florida Southern College, Lakeland; O. Victor Hitchcock, Florida Southern College, Lakeland; Robert C. Boggs, Florida Southern College, Lakeland; Mauriece Felton, Florida Southern College, Lakeland; Edward R. Lamp, Jr., Florida Southern College, Lakeland; David C. Crawford, Florida Southern College, Lakeland; J. H. Hager, Florida Southern College, Lakeland; Edison Keeler, Florida Southern College, Lakeland.

Local Deacons.—A. L. Vergason, Bartow; L. W. Higgs, 311 Magnolia Street, Lakeland; John A. Taylor, Sebring.

Local Elder.—J. A. Wales, Lake Wales.

MIAMI DISTRICT

Local Preachers.—B. L. Helm, Miami; J. F. Yancey, Matecumbe; Sam Pinder, Key West; W. P. Evenson, Miami; J. C. Wesley, Miami; R. G. Orwick, Miami; W. S. Eakin, Key West; Walter Oldsford, W. Palm Beach; Nelson Oldsford, W. Palm Beach; E. P. Whitworth, Silver Palm; J. I. Whitworth, Pompano; Leo L. Poyser, Homestead; Albert Carey, Key West; C. W. Ellisor, Miami; L. A. Young, Homestead; G. S. Owen, Miami; Norman Lowe, Key West; Charles W. Chambers; H. A. Huston, Jr., W. P. Peach; F. M. Baldwin, Miami; . E. Waller, Miami; Alvin Mayberry, W. Palm Beach; T. H. Norton, Homestead, Silver Palm Route.

Local Deacons.—C. S. Eddington, W. Palm Beach; John Rutz, Miami.

Local Elders.—G. S. Brunk, Pahokee; W. J. Radcliffe, Miami; J. M. Weatherford, Miami; A. M. Smith, Miami; S. W. Rogers, Miami; H. P. Blocker, Miami; W. J. Bartlett.

ORLANDO DISTRICT

Local Preachers.—L. L. Gaston, Apopka; A. Love Smith, Orlando; O. P. McDermott, Orlando; N. V. Nihaul, Crescent City; Carl Graff, Crescent City; W. C. Culpepper, Port Orange; William A. Derrick, Cocoa; George W. Edmonson, Cocoa; Murdock A. Shaw, Ocoee; J. Legette Cooper, Orlando; Ralph W. Davis, Okeechobee.

Local Deacons.—George T. Bennett, Cocoa.

Local Elders.—B. F. Sheffer, Orlando.

TALLAHASSEE DISTRICT

Local Preachers.—Lonnie L. Brown, Wellborn; H. L. Boyd, Waukeenah; Edwin F. Mayton, Chattahoochee; C. A. Moore, Apalachicola; T. J. Geiger, Wellborn; Hugh Cooper Embry, Quincy; Chas. C. Smith, Tallahassee; Eldon Simmons, Sumrall, Miss., (W. Madison Charge); W. L. Windson, Waukeenah.

Local Deacons.—J. A. Cullifer, Sopchoppy; W. A. Wheeler, Lake City; J. W. Wyrick, Hinson.

Local Elders.—J. B. Abbott, Mayo; James Coad (Trinity Church, Tallahassee), Thomasville, Georgia.

TAMPA DISTRICT

Local Preachers.—S. H. Givler, 6706 Navin, Tampa; A. P. Wiese, 3204 34th St., Tampa; T. W. Hartley, Palm Harbor; A. C. Hett, 613 W. Buffalo, Tampa; Paul A. Wagner, Emory University, Atlanta, Ga.; F. L. McEwen, St. Petersburg; E. Preston Trotter, Largo; H. E. Erwin, Safety Harbor; Randall York, 716 Orient St., Tampa; John T. Rooks, Duke University, N. C.; John Briley, 3215 Florida Ave., Tampa; Tom W. Bassett, New Port Richey; J. C. Lyman, Dover.

Local Deacons.—W. H. McLeod, Tampa; H. E. Ball, Tampa; D. W. Ferrell, Tampa.

f. ROLL OF THE HONORED DEAD

Name	Entered Itinerancy When	Entered Itinerancy Conference	Date of Death	Place of Death or Burial
R. A. Griffin	1845		1846	Hamilton County, Fla.
Alex Martin	1841		1850	Tampa, Fla.
James R. Conner	1850		December 16, 1850	Hillsboro County, Fla.
William Choice	1849	Florida		Tallahassee, Fla.
J. W. Rhodes	1855	Kentucky		Monticello, Fla.
Thomas Gardner	1819	South Carolina	May 4, 1858	Georgia
John L. Jerry	1818	South Carolina	July 11, 1859	Swift Creek Church, Fla.
Thomas W. Cooper	1838	Georgia	February 24, 1860	Micanopy, Fla.
William Edwards	1850	Florida	March 15, 1860	Micanopy, Fla.
D. D. Henry	1859	Georgia	September 1861	Suwanee County, Fla.
Samuel E. Randolph	1856	Tennessee	August 29, 1861	Camp Allegheny, Pa.
Jasper K. Glover	1856	Florida	November 22, 1862	Waukeenah, Fla.
John W. Timberlake	1857	Tennessee	March 3, 1862	West Point, Va.
James L. Carruth	1859	Florida	January 9, 1862	Fernandina, Fla.
Jesse M. Valentine	1850	Tennessee	1862	Gainesville, Fla.
Peyton P. Smith	1831	Georgia	May 1863	Fulton County, Ga.
John J. Richards	1839	Georgia	September 4, 1863	Madison, Ga.
Joseph A. W. Johnson	1856	Florida	July 1863	
Amos Davis	1854	Florida	March 16, 1864	
Henry F. Smith	1856	Florida	June 12, 1864	Ocala, Fla.
Leroy B. Giles	1856	Florida	1864	Marion County, Fla.
Robert W. Burgess	1859	Florida	1864	Hernando County, Fla.
David L. Kennedy	1855	Florida	1864	Madison County, Fla.
John F. Urquhart	1860	Florida	August 19, 1864	Albany, Ga.
William L. Murphy	1846	Baltimore	October 1, 1865	Sumter Springs, Ga.
Thomas H. Capers	1864	Florida	October 15, 1866	Monticello, Fla.
Francis M. Wilson	1854	Florida		
Mahlon Bedell			February 18, 1868	
James B. Jackson			February 8, 1868	Lake City, Fla.
William McKay		Florida	1868	
James O. A. Sparks	1864	Florida	May 15, 1869	Key West, Fla.
Robert I. McCook	1854	Florida	1870	
Andrew J. Wolridge	1855		1871	Quincy, Fla.
Thomas Taylor	1843	Florida	1872	
George Bright	1841	Georgia	September 20, 1874	Key West, Fla.
James V. Stokes	1859	Georgia	April 19, 1875	Live Oak, Fla.
Samuel A. McCook	1852	Florida	1875	Sumpter County, Fla.
Jos. E. A. VanDuzer	1873	Florida	1875	Key West, Fla.
Oliver Eady	1859	South Carolina	September 5, 1871	
George W. Fagg	1828	Kentucky	May 22, 1878	Gadsden County, Fla.
Edwin W. Woodbury	1877	Florida	June 24, 1878	Tallahassee, Fla.
Samuel B. Smitteel	1874	Holston	June 22, 1878	Virginia
Erastus B. Duncan	1834	Tennessee	September 29, 1878	Lawtey, Fla.
Isaac Munden	1857	Florida	October 8, 1879	Marion County, Fla.
George C. Leavel	1868	Florida	Februery 4, 1879	Sumpter County, Fla.
Wallace G. Boyster	1879	Florida	September 5, 1881	Camp Mooney, Fla.
Selwyn L. Smith	1876	South Georgia	October 23, 1882	Micanopy, Fla.
Thomas R. Barnett	1855	Florida	March 23, 1882	Lake City, Fla.
Elias J. Knight	1867	Florida	June 7, 1882	Hernando County, Fla.
James A. Wiggins	1868	Florida	July 1882	Live Oak, Fla.
Henry B. Avery	1860	Memphis	November 1, 1882	Jacksonville, Fla.
John Penny	1843	Georgia	January 1883	Jacksonville, Fla.
Overton W. Ransom	1874	Tennessee	March 26, 1883	Apopka, Fla.
William O. Hampton	1877	Florida	November 1883	Sandusky, Ga.
Edwin L. Smith		North Georgia	1884	Madison County, Fla.
Joseph J. Seally	1846	Florida	1884	
William Davies	1854	Georgia	April 1885	Sumpter County, Fla.
Robert Martin	1874	Florida	November 14, 1885	Key West, Fla.
William Williams		Florida	1885	
James Atkins		Holston	1886	Monticello, Fla.
U. Sinclair Bird	1869	Florida	1886	Hillsboro County, Fla.
William E. Collier	1838	South Carolina	1886	
Sterling Gardner	1859	Florida	1886	
Joseph L. M. Spain	1884	Montana	June 28, 1888	Missouri
John R. Sharpe	1872	North Alabama	September 9, 1888	Jacksonville, Fla.
Alex Gibbons	1886	Florida	1888	Gainesville, Fla.
William J. Morris	1839	Georgia	September 22, 1889	Jasper, Fla.
Robert H. Howren	1886	Florida	October 12, 1889	Waldo, Fla.
Charles E. Pelot	1877	Florida	July 21, 1890	Tallahassee, Fla.
R. M. L. Tydings	1844	Louisville	December 27, 1890	Anthony, Fla.
Edward G. Chandler	1883	Virginia	August 7, 1891	Virginia
William Scott	1889	Florida	February 9, 1892	
Adam A. Robinson	1871	South Georgia	October 29, 1892	Manatee, Fla.
M. J. Perez	1892	Florida	December 17, 1892	Havana, Cuba

Name	Entered Itinerancy When	Entered Itinerancy Conference	Date of Death	Place of Death or Burial
Andrew A. Barnett	1874	Florida	January 20, 1893	Apalachicola, Fla.
Anderson Peeler	1874	Florida	March 26, 1893	Lake City, Fla.
Carmine S. Bird	1886	Holston	September 14, 1893	Miami, Fla.
Robert Stork	1884	Florida	April 1894	Asheville, Fla.
William R. Johnson	1862	Louisville	January 14, 1894	Jacksonville, Fla.
Samuel Woodberry	1847	Florida	October 20, 1894	Quincy, Fla.
Joseph E. Neal	1885	Florida	December 23, 1894	Pleasant Grove, Fla.
Griencefield Taylor	1888	Holston	January 9, 1895	Orlando, Fla.
John E. Penny	1888	Florida	March 8, 1895	Waukeenah, Fla.
J. M. Sweat	1886	Florida	 1895	.....
C. F. Mellor	1894	South Georgia	 1895	.....
W. G. Boothe	1869	Florida	December 15, 1896	Weatherford, Texas
Edwin L. T. Blake	1843	Georgia	February 9, 1897	Ocala, Fla.
James T. Nolan	1896	Florida	November 27, 1897	Leesburg, Fla.
William C. Jordan	1858	Florida	June 20, 1898	Bartow, Fla.
William S. Richardson	1878	Florida	September 14, 1899	Key West, Fla.
Joseph C. Sale	1889	Florida	 1899	Bronson, Fla.
Thurlow Bishop	1887	Florida	October 23,1900	Reddick, Fla.
William C. Collins	1857	East Texas	November 8, 1900	Gadsden County, Fla.
Archibald Johnson	1856	Florida	January 2, 1900	Live Oak, Fla.
Eladio Diaz	1896	Florida	April 7, 1903	Key West, Fla.
James A. Howland	1889	Florida	December 12, 1904	Madison County, Fla.
Fayette E. Shipp	1889	Florida	March 6, 1905	Columbia County, Fla.
James S. Barnett	1886	Florida	May 17, 1905	Fenholloway, Fla.
Charles A. Fulwood	1846	Georgia	December 7, 1905	Tallahassee, Fla.
William H. Parker	1878	South Georgia	February 7, 1906	Largo, Fla.
Thomas M. White	1884	Florida	July 27, 1906	Jacksonville, Fla.
Wilbur F. Norton	1869	Alabama	September 4, 1906	Bronson, Fla.
James P. DePass	1860	Florida	January 29, 1907	Wacahoota, Fla.
John C. Ley	1845	South Carolina	 1907	Micanopy, Fla.
Theophilus W. Moore	1854	North Carolina	December 30, 1907	Miami, Fla.
Charles D. Ward	1889	Kentucky	February 2, 1908	.....
Joseph Norwood	1877	Texas	January 3, 1908	Tampa, Fla.
John S. Crandall	1881	Louisville	January 31, 1908	Lake City, Fla.
Emory J. Holmes	1882	Florida	September 3, 1908	Pidcock, Fla.
Enoch H. Giles	1858	Florida	October 24, 1908	Orlando, Fla.
W. F. Alexander	1862	Louisville	January 14, 1908	St. Petersburg, Fla.
Edward Wilson	1889	Florida	 1908	Pensacola, Fla.
George J. Kennelly	1885	Florida	June 14, 1909	Jacksonville, Fla.
Thomas J. Phillips	1874	Florida	September 7, 1909	Live Oak, Fla.
George W. Mitchell	1876	Florida	November 5, 1911	Green Springs, Fla.
J. H. D. McRae	.....	Florida	 1910	Jacksonville, Fla.
William H. F. Roberts	1874	Florida	November 16, 1911	Sutherland, Fla.
Manuel DeLafeo	1911	Cuba	November 22, 1911	Cuba
Francis A. Taylor	1876	S. W. Missouri	March 21, 1911	Leesburg, Fla.
Julius D. Rogers	1873	Florida	June 30, 1912	Clearwater, Fla.
Kenneth F. Jonz	.....	Florida	August 29, 1912	Jacksonville, Fla.
Josephus Anderson	1848	Virginia	August 11, 1913	Leesburg, Fla.
Isaac A. Vernon	1878	White River	April 18, 1914	Hawthorne, Fla.
William A. Weir	1894	Florida	 1914	Lemon City, Fla.
James W. Bigham	1903	Louisville	January 1915	Gainesville, Fla.
Thomas C. Bradford	1876	Mississippi	September 4, 1915	Live Oak, Fla.
E. C. Hudson	1907	Florida	February 7, 1915	Green Cove Sp'gs, Fla.
Henry Hice	1890	Florida	 1915	Coleman, Fla.
Thomas Barone	1913	Florida	 1915	.....
A. L. Woodward	1905	Florida	December 22, 1916	Tallahassee, Fla.
J. R. Taylor	1858	Missouri	May 15,1916	Jacksonville, Fla.
John T. Waters	1867	Louisville	December 23, 1916	.....
J. S. Collier	.....	Florida	March 26, 1917	Tampa, Fla.
T. H. Sistrunk	1890	Florida	December 17, 1917	White Springs, Fla.
B. F. Mason	1889	Florida	Sept. 25, 1917	Gainesville, Fla.
M. Dominguez	.....	.....	.....	.....
R. L. Honiker	1870	South Georgia	October 16, 1917	Atlanta, Ga.
D. L. Switzer	.....	Florida	December 1917	.....
John B. Ley	1877	Florida	December 9, 1917	Orlando, Fla.
M. H. Outland	1892	Florida	February 3, 1919	Columbia, Fla.
J. Lawton Moon	1904	Florida	February 22, 1919	Fort Meade, Fla.
W. H. Steinmeyer	1882	Florida	July 20, 1919	Lakeland, Fla.
E. A. Harrison	1897	Florida	October 5, 1919	Key West, Fla.
F. Pasco	.....	Florida	October 31, 1919	Jacksonville, Fla.
H. B. Frazee	1865	Louisiana	August 2, 1920	Starke, Fla.
G. S. Henderson	1907	Florida	August 22, 1920	Seffner, Fla.
C. W. Inman	1885	Florida	February 6, 1920	Jacksonville, Fla.
Edward F. Ley	1882	Florida	February 1920	Jacksonville, Fla.
R. J. Wells	1889	Illinois	August 10, 1920	Tampa, Fla.
J. T. Coleman	1879	North Alabama	June 9, 1921	Tampa, Fla.
T. W. Tomkies	1869	Florida	November 25, 1921	Tampa, Fla.

Name	Entered Itinerancy When	Entered Itinerancy Conference	Date of Death	Place of Death or Burial
Seymour Grady	1898	Baltimore	October 16, 1922	Tallahassee, Fla.
T. S. Armstead	1866	Florida	November 10, 1922	Bartow, Fla.
B. K. Thrower	1872	North Georgia	March 21, 1923	Tampa, Fla.
T. F. Roland	1889	Louisville	June 18, 1923	Quincy, Fla.
E. F. Gates	1856	Florida	July 26, 1923	Manatee, Fla.
C. C. Cecil	1893	Holston	November 6, 1923	Tampa, Fla.
R. M. Williams	1874	Baltimore	May 21, 1924	Quitman, Ga.
S. W. Lawler	1891	Florida	 1924	Lakeland, Fla.
E. J. Hardee	1895	Florida	January 11, 1925	Lakeland, Fla.
L. D. Haynes	1903	Florida	June 14, 1925	Hawthorne, Fla.
John A. Hendry	1892	Florida	July 30, 1925	Fort Pierce, Fla.
L. W. Moore	1880	Florida	August 9, 1925	Yalaha, Fla
J. S. Brooke	1880	White River	November 17, 1925	West Palm Beach, Fla.
E. C. Calhoun	1915	Florida	July 12, 1926	Lake City, Fla.
F. B. Langford	1913	Florida	June 22, 1926	Jacksonville, Fla.
G. W. Stubbs	1914	Florida	May 26, 1927	Perry, Fla.
Francisco Sanz	1917	Florida	December 24, 1926	Tampa, Fla.
Hiram Glass Davis	1887	N. Alabama	October 23, 1927	McClenny, Fla.
W. F. Shoemaker	1876	Illinois	March 13, 1928	Demorest, Ga.
C. C. Tyler	1904	North Georgia	August 25, 1927	Dunellon, Fla.
F. R. Bridges	1878	Florida	September 14, 1928	.....
John C. West	1924	Florida	December 9, 1928	Archer, Fla.
Henry F. Harris	1894	Florida	December 3, 1928	St. Petersburg, Fla
T. J. Nixon	1878	Florida	November 5, 1929	Madison, Fla.
J. P. Durrance	1892	Florida	August 23, 1929	Palm Harbor, Fla.
J. W. Jackson	1899	Kentucky	February 26, 1930	W. Irvine, Ky.
B. F. Lawhern	1900	Louisville	January 3, 1930	Lakeland, Fla.
John Beers	1892	Florida	September 11, 1929	Tampa, Fla.
W. M. Cooper	1923	New Mexico	July 23, 1930	St. Petersburg, Fla.
D. M. McCauley	1924	Florida	September 24, 1931	Jacksonville, Fla.
W. H. Funk	1901	Florida	December 20, 1930	Orlando, Fla.
W. J. Gray	1886	Florida	October 15, 1930	Hinson, Fla.
Paul Kendall	1906	South Georgia	August 5, 1930	Atlanta, Ga.
M. F. Dukes	1893	Florida	March 20, 1931	Turbeville, S. C.
J. D. Sibert	1893	White River	July 27, 1931	Miami, Fla.
W. T. Rencher	1881	Alabama	October 10, 1931	Apopka, Fla.
W. B. Tresca	1892	Florida	November 30, 1931	Palmetto, Fla.
D. A. Cole	1886	Florida	February 18, 1932	Cocoa, Fla.
G. A. Davis	1903	South Georgia	June 8, 1932	West Palm Beach, Fla.
G. C. Herndon	1920	Florida	May 24, 1932	Sebastian
E. L. Ley	1916	Florida	January 16, 1932	Micanopy, Fla.
H. S. Miller	1879	Florida	October 12, 1932	Thomaston, Ga.
F. M. C. Eads	1891	Florida	April 22, 1933	Lakeland, Fla.
R. A. Sowell	1901	South Georgia	January 17, 1933	Lakeland, Fla.
W. C. Staats	1924	Florida	May 20, 1933	St. Augustine, Fla.
D. B. Sweat	1904	Florida	November 30, 1933	Lakeland, Fla.
W. O. Troutman	1904	Louisiana	June 17, 1934	Palm Harbor, Fla.
O. A. Thrower	1875	North Georgia	February 13, 1935	Fort Myers, Fla.
A. M. Daiger	1887	Florida	March 28, 1935	Jacksonville, Fla.
W. M. Driggers	1930	North Georgia	June 1, 1935	Fort Myers, Fla
R. E. Carlson	1926	Florida	September 2, 1935	Matecumbe, Fla.
P. W. Ellis	1902	South Georgia	September 17, 1935	Ocala, Fla.
J. R. Cason	1874	Little Rock	December 30, 1935	Delray Beach, Fla.
L. B. Simpson	1914	Illinois	February 20, 1936	Hawthorne, Fla.
R. H. Barnett	1869	Florida	February 21, 1936	Lakeland, Fla.
H. E. Partridge	1872	Florida	December 22, 1936	Orlando, Fla.
B. T. Rape	1888	Florida	January 2, 1937	Gainesville, Fla.
G. R. Stephens	1910	S. Georgia	January 24, 1937	Auburndale, Fla.

PART III

JOURNAL

FIRST DAY

St. Petersburg, Florida, June 10, 1937.

Opening.—The Florida Annual Conference of the Methodist Episcopal Church, South, convened in its ninety-fourth annual session in the First Methodist Church of St. Petersburg, Florida, Thursday evening, June 10th, at 7:30 o'clock, Bishop Sam R. Hay presiding. Hymn No. 162, "O, for a Thousand Tongues to Sing," was sung by the congregation. The Apostles' Creed was recited, after which Dr. F. N. Parker, of Emory University, led in prayer. The choir rendered the anthem, "O Holy Lord," by Dett. A Scripture Lesson from the 3rd chapter of Ephesians was read by Dr. Parker, after which the choir sang another anthem, "O Lord, Veil Not Thy Face," by Beethoven.

Roll Call.—The roll of the Conference was called by the secretary of the last Conference; 208 clerical and 36 lay members answered to their names.

Organization.—Don A. Cooke was elected Secretary of the Conference. The following were elected assistants: K. H. Koestline, R. A. Alley, B. M. Montgomery, and A. R. Buhrman. C. R. Mingledorff was elected Statistical Secretary, with J. E. Statham and Fred L. Martin assistants.

Committee on Minutes. On the nomination of the Secretary, the following committee was elected to review the Minutes: P. L. Redfearn, W. O. McMullen, A. P. Smith.

Conference Bar.—The Bar of the Conference was set to include the first 12 rows of pews in the main auditorium. The time of meeting of the Conference was set at 8:30 a. m., and the hour for adjournment, 12:30 p. m.

Amendments to Standing Rules.—On the recommendation of the Cabinet, presented by H. W. Blackburn, the Standing Rules of the Conference were amended as follows:

I. At Section V after Rule 8 add a new rule to be numbered 9:

"There shall be elected quadrennially, at the same time other Conference Boards are elected, a Conference History Board, composed of one layman from each District and an equal number of clerical members, taken from the Conference membership at large, whose duty it shall be to gather and to keep for the use of the Conference historical documents and data and other materials appertaining to the history of Methodism in Florida and more particularly the history of the Florida Annual Conference, and to make report annually to the Florida Annual Conference.

II. At Section XI, amend by striking out the whole section, "Concerning the Fiscal Year and Quarterly Reports."

Vacancies in Boards.—H. W. Blackburn, on behalf of the Presiding Elders, made the following recommendations and nominations, which were approved by the Conference:

Because it has been the custom of the Conference for years to appoint a committee of five (three clerical and two lay members) on memorials, resolutions, and petitions to the General Conference, we recommend that the Bishop be asked to appoint this committee. The Bishop appointed the following: Felix R. Hill, chairman; Harwell Wilson, J. H. Daniel, L. A. Davis, P. A. Fletcher.

In accordance with the Standing Rules of the Conference, Section IV, Rule 1, we submit the following nominations for Committees of One Year:

Public Worship.—M. H. Norton, J. L. Horton, J. Wallace Hamilton, Harvey M. Hardin, Frank Robinson, N. W. Parker.

Sabbath Observance.—G. W. Hutchinson, J. F. Clark, J. E. McKinley, Wm. R. Boland, C. J. Tyler, W. J. Ashworth and W. L. Nelson.

District Conference Records.—J. L. Hunter, H. G. Cowan, A. A. Koestline, Joe Barton, W. R. Howell, G. C. Powell, T. R. Adams.

BOARDS AND COMMITTEES

Commission on Budget.—E. G. Gardner, Ocala, to fill vacancy of H. H. Surrency; J. D. Harris, St. Petersburg, to fill vacancy of C. B. Wheeler, deceased.

Board of Finance.—S. A. Wilson in the place of H. C. Hardin.

Board of Missions.—Mrs. M. L. Bean, Bronson, to fill vacancy of DeWitt Griffin.

Board of Christian Literature.—Thomas Williams in place of W. M. Mullen; R. G. Pittman, Apopka, in place of A. M. Hall; C. E. Hines, Dade City, in place of John A. Taylor.

Committee on Conference Relations.—M. E. Myer, in place of S. A. Wilson.

Committee on Admissions.—A. P. Smith in place of W. A. Cooper; R. T. Caldwell to fill vacancy of C. E. Gutteridge.

Committee on Admission on Trial.—C. J. Tyler in place of Paul L. Redfearn.

Board of Trustees, Florida Southern College.—F. J. Patterson in place of R. Z. Tyler.

Southern Assembly.—G. W. Rosenberry in place of R. Ira Barnett.

Orphanage.—The following statement concerning the election of trustees for Florida Methodist Orphanage by Florida Annual Conference was read by H. W. Blackburn for the Presiding Elders, and adopted:

The Florida Methodist Orphanage is a "benevolent and charitable Association" set up under the laws of the State of Florida and operating under a Charter issued by Hon. Minor S. Jones, Judge of the Circuit Court of the 7th Judicial Circuit, Volusia County, Florida, "ordered and decreed" on the 7th day of June, 1909, and duly recorded in the Records of said Circuit Court on the 8th day of June, 1909.

The Charter provides, among other things, that the sole agent and the sole responsibility for providing the Florida Methodist Orphanage with a governing body is lodged in the Florida Annual Conference of the Methodist Episcopal Church, South. This is set forth in the Charter at Section V, as follows:

> "The officers by whom the affairs of the corporation are to be managed, and the times to which they shall be elected, are as follows: A President, a Secretary, and a Treasurer (the secretary and treasurer may be one person); a Board of Trustees, composed of fifteen members. This Board of Trustees **shall be elected quadrennially** by the Florida Annual Conference of the Methodist Episcopal Church, South, and shall consist of seven ministers and eight laymen, and this Board shall elect from its number the President, the Secretary and the Treasurer, and all shall hold office until their successors are chosen."

The Charter also provides that those who composed the Board of Trustees at the time the charter was issued should be the first Trustees and the officers should be the first officers and should continue in office until their successors were chosen. And, since the Charter was issued and granted in June, 1909, the year 1937 becomes the year in regular quadrennial succession for the election of Trustees by the Florida Annual Conference, as the Charter provides and orders.

And since the Standing Rules of the Florida Annual Conference at Section IV, Rule 1, constitutes the "Presiding Elders" a standing committee to nominate the Boards and Committees of the Conference, therefore, the Presiding Elders submit the following nominations of seven ministers and eight laymen to be the Board of Trustees of Florida Methodist Orphanage for the next quadrennium, from and immediately after their election, and to continue in office until their successors are chosen as the Charter provides; and we appoint the first named person to convene the Board for election of its officers and the transaction of business.

The nominations are as follows:

Clerical—R. Ira Barnett, Pierce Harris, Carlock Hawk, A. H. Cole, R. Z. Tyler, Paul L. Redfearn, H. C. Hardin. Lay—C. A. Edwards, Tampa; Mrs. J. T. Feaster, Miami; H. H. Huff, Plant

City; Dr. John L. Taylor, Sebring; C. S. Radebaugh, Orlando; G. W. Morgan, Oviedo; J. W. Gill, Jacksonville; Morton McDonald, DeLand.

Question No. 11.—Under Question No. 11, Who are located? the Conference voted to locate P. B. Trigg at his own request.

Question No. 23.—Under Question No. 23, who are supernumerary? the answer was None.

Question No. 24.—Question No. 24, Who are superannuated, was called, and the following, their characters being passed, were referred to the Committee on Conference Relations for the superannuate relation: C. E. Gutteridge, W. F. Jones, C. W. Crooke, W. L. Huggins, W. A. Cooper, A. M. Hughlett. A letter from W. A. Cooper was read by the Secretary, after which L. M. Broyles moved that the Conference instruct the Secretary to send Dr. Cooper a telegram expressing appreciation and sympathy. Homer Thompson amended the motion so as to include all those not present at the Conference. The motion with the amendment, was seconded and carried.

Concerning the Order of the Day.—Upon motion of W. A. Myres, duly seconded, the Conference made the vote on Unification the Order of the Day on Friday, immediately following the opening of the Conference. L. M. Broyles moved that the next Order of the Day be the election of delegates to the General Conference. This motion was duly seconded, and carried.

Introductions.—The following were introduced to the Conference: Dr. W. F. Quillian, Secretary of the General Board of Christian Education; Dr. W. G. Cram, Secretary of the General Board of Missions; Dr. George Stanley Frazier; and Dr. O. E. Rice, of the Alabama Conference; Pierce Harris, M. O. Nelms, Coburn M. Hullett, transfers to the Florida Conference. Dr. Rice extended an invitation from the Alabama Conference to attend the coming session of that Conference, which will be the last Conference over which Bishop Hay will preside before his retirement at the next session of the General Conference.

Closing.—Announcements were made, the Doxology was sung, and the benediction pronounced by the Bishop.

SECOND DAY

Friday, June 11, 1937.

Opening.—The Conference was called to order at 8:30 a. m., with Bishop Hay presiding. The congregation sang No. 315, "How Firm a Foundation," and read responsively the Second Reading on Page 539 of the new Methodist Hymnal, after which the Bishop offered prayer. "A Charge to Keep I have," was sung.

Journal.—The Committee appointed to review the Minutes reported that the minutes of the Thursday evening session had been approved. The report was adopted.

Class of the Second Year.—The Class of the Second Year was called, and the following, their characters being passed, and having completed the required course of study, and being eligible, were elected to Deacon's Orders, and were advanced to the Class of the Third Year: James Willis Blitch, W. F. Dunkle, Jr., W. B. Mundy. E. Davis Conway, his character being passed, was continued in the Class of the Second Year. The Chairmen of the Third and Fourth Year Classes stated that W. F. Dunkle, Jr., had completed the required Course of Study for these two years respectively.

S. D. Harris.—J. L. Horton reported that S. D. Harris, a prominent layman of the St. Petersburg Church, was ill and not able to attend the sessions of the Conference. On motion of Harwell Wilson, the Secretary was instructed to send a message of appreciation to Brother Harris.

Letter from Young People's Conference.—The Secretary read the following letter from the Florida Conference Young People's Organization:

Lakeland, Florida, June 10, 1937.

Bishop Sam R. Hay,
Methodist Annual Conference,
St. Petersburg, Florida.
Dear Bishop Hay:

The Florida Young People's Assembly sends sincerest greetings to the Florida Annual Conference.

In our business session yesterday, we voted to send a request from the Young People of Florida to the Annual Conference to vote unanimously in favor of that all-important question—Unification.

Yours in His Cause,
(Signed) Rabun Calhoun, Sec'y Florida Conference Young People's Organization.

The Secretary was instructed to respond appropriately, sending the love and appreciation of the Conference to the Young People now assembled at Southern College.

Admission into Full Connection—The following were called to the chancel, and after the Bishop had propounded the Disciplinary Questions, were admitted into Full Connection: James Willis Blitch, W. F. Dunkle, Jr., W. B. Mundy.

The Publishing House Representative.—The representative of the Publishing House was presented, and he extended an invitation to visit the book room. A check for $3,169.96 was turned over to the Chairman of the Board of Finance, for distribution to the superannuates. J. T. Feaster moved that the Secretary be instructed

to send a letter of appreciation to the Publishing House, and to Dr. Luther E. Todd, of the General Board of Finance. The motion was seconded and carried.

Substitutions.—The roll of absentees was called, and the following substitutions of alternates for principal lay delegates were made:

Bradenton District: W. U. Lathrop for J. M. Morqus.

Gainesville District: Mrs. C. A. Laye for Paul R. Morrison; Mrs. D. B. Barton for H. H. Surrency; Mrs. Minnie Bean for C. J. Turner.

Jacksonville District: Mrs. L. L. Hunt for Gordon P. Blitch.

Lakeland District: C. E. Hines for Mrs. D. P. Ellsworth; L. N. Pipkin for J. C. Peel; Mrs. W. J. Martin for L. D. Edge; Mrs. F. R. Miller for Mrs. R. D. Snyder.

Miami District: R. H. Johnson for Mrs. N. Curry; J. B. McDonald for Evans Crary; Geo. Tedder for Mrs. A. T. Pearce; O. B. McClure for G. O. Wright.

Orlando District: A. Z. Lloyd for J. A. Haisten; E. W. Fly for A. M. Hall; Mrs. W. A. Pettishall for Mrs. J. O. Wolff; Orris Nobles for Chas. A. Mitchell.

Tallahassee District: None.

Tampa District: Mrs. M. H. Norton for Mrs. R. G. Albury; Mrs. G. W. Sellers for S. D. Harris.

Report No. 1, Orphanage Board.—The following report was made by R. Ira Barnett for the Orphanage Board:

"The Orphanage Board have elected the following officers: President, R. Z. Tyler; Secretary, A. H. Cole; Treasurer, Morton McDonald.

We recommend the appointment of W. M. Mullen as Superintendent, and C. W. White as Agent.

(Signed):

R. Z. Tyler, Chairman,
A. H. Cole, Secretary.

The report was adopted by the Conference, and the Bishop announced that he would make the appointments as recommended in the report.

W. F. Dunkle moved that a rising vote of thanks be extended to all former trustees, and to the former Superintendent and Agent. The motion was duly seconded and carried.

Vote on Unification.—The Bishop called for the vote on the proposed plan of the Union of M. E. Church, M. E. Church, South, and Methodist Protestant Church. W. J. Carpenter moved that the vote be taken without discussion. The motion was seconded and passed. Upon motion of L. M. Broyles, seconded by J. H. Daniel, the Conference elected to vote by standing. The result of the vote showed 248 for, and 6 against.

Upon motion of J. E. Ellis, the Secretary was instructed to inform the Young People's Assembly of the vote of the Conference.

Delegates to General Conference.—The Secretary announced that according to the provisions of the Discipline, the Florida Conference was entitled to seven clerical and seven lay delegates to the next session of the General Conference. W. F. Dunkle moved that all ballots not containing the stated number of names be declared defective. The motion prevailed. The following were appointed tellers, after which the first ballot was cast: Clerical—B. M. Montgomery, Secretary; J. E. McKinley, W. R. Boland, Joe A. Tolle, E. J. Pendergrass, E. L. Hollady, J. W. Hamilton. Lay—A. R. Buhrman, Secretary; DeWitt Griffin, Fred T. Mickler, C. B. Peeler, C. R. Shannon, E. G. Gardner, A. K. Hawkins.

W. F. Dunkle moved that the Conference convene again at 3 p. m. today to continue the balloting for delegates to the General Conference. The motion was duly seconded and passed.

Admission on Trial.—The question, "Who are admitted on trial?" was called, and the following, having passed a satisfactory examination, and being recommended by the Committee on Admissions, were admitted on trial by vote of the Conference: Robert H. Carr, Claude M. Harden, Phillip Schyler.

Class of the Third Year.—The Class of the Third Year was called, and the following, their characters being passed, and having completed the required Course of Study, were advanced to the Class of the Fourth Year: Clare Stevens Hall, Oscar K. Magarian, M. O. Nelms.

Class of the Fourth Year.—The Class of the Fourth Year was called, and the following, having completed the required Course of Study, their characters being passed, and being eligible, were elected to Elders Orders: Raymond A. Alley, Edwin Clyde Willson, R. P Marshall.

Question No. 21.—"Who have been recommended by a District Conference for recognition of their orders as local Deacons or local Elders?" was called and answered None.

Class of the First Year.—The Class of the First Year was called and the following, having passed the required Course of Study, and their characters being passed, were advanced to the Class of the Sec-

ond Year: Hoyt Tatum, Harry G. McDonnell, Jr., Homer Andrew Bain.

Dr. F. N. Parker.—Dr. F. N. Parker of Emory University was introduced and spoke briefly to the Conference.

Question No. 24.—Question No. 24, "Who are superannuated?" was called, and the following names were referred to the Committee on Conference Relations for the superannuate relation, their characters being passed: M. T. Bell, C. F. Blackburn, Olin Boggess, J. L. Bourn, F. H. Champion, D. Carrera, J. S. Chapman, F. W. Cramer, Howard Dutill, R. E. L. Folsom, E. J. Gates, H. T. Gaines, J. M. Gross, H. J. Haeflinger, G. P. Hendry, J. P. Hilburn, A. E. Householder, I. C. Jenkins, J. C. Jones, Jesse J. Jones, J. L. Kilgore, J. D .Major, Allan MacFarlan, A. M. Mann, J. E. Mickler, W. H. Newkirk, Ira S. Patterson, G. P. Penney, Fred Pixton, W. M. Poage-J. B. Rooney, C. A. Saunders, Sam Scott, J. W. Taylor, M. E. Thompson, J. Edgar Wilson, J. L. Yeats, G. H. York, W. J. Carpenter, W. E. Sewell, L. Munro, J. T. Guy, J. E. Lewis, R. L. Sumner, C. E. Gutteridge, W. F. Jones, C. W. Crooke, W. L. Huggins, W. A. Cooper, A. M. Hughlett. Those present were called to the chancel during the singing of a hymn and greeted by the Conference. On motion, duly seconded and carried, the secretary was instructed to send a telegram expressing the love and appreciation of the Conference to I. C. Jenkins and Sam Scott.

Question No. 5.—Question No. 5: "Who are discontinued?" was called and answered, No one.

Question No. 8.—Question No. 8, "Who are readmitted?" was called and answered, No one.

Question No. 9.—Question No. 9, "Who are received by transfer from other Conferences?" was called and the Bishop announced transfers of Cobern M. Hullett, in the Class of the First Year, from the North Alabama Conference; Pierce Harris, an elder, from the South Georgia Conference.

Question No. 10.—Question No. 10, "Who are received from other churches as traveling preachers " was called, and answered, None.

Question No. 12.—Question No. 12, "Who have withdrawn or been expelled?" was called, and answered, No one.

Question No. 13.—Question No. 13, "Who are transferred to other Conferences?" was called, and the Bishop announced the transfer of J. S. French, an elder, to the Holston Conference.

Question No. 14.—Question No. 14, "What preachers have died during the year?" was called, and the names of H. E. Partridge, B.

T. Rape, and G. R. Stephens were referred to the Committee on Memoirs.

Upon motion of J. F. Bell, duly seconded, the Conference ordered the Memorial Service to be held Sunday at 3 p. m.

Lay Delegates.—The result of the first ballot for Lay delegates was announced, the following having been elected: R. A. Gray, Mrs. F. B. Godfrey, Dewitt Griffin, Harwell Wilson, C. B. Peeler. A second ballot was then cast.

Bishop Leete.—Bishop Frederick D. Leete of the Methodist Episcopal Church was introduced, and after the singing of "Blest Be the Tie," addressed the Conference.

Lay Delegates.—There being no election on the second ballot for Lay delegates, a third ballot was cast.

Clerical Delegates.—On the first ballot for clerical delegates to the General Conference, L. M. Spivey was elected. A second ballot was cast.

Closing.—Announcements were made and the Doxology was sung, after which Bishop Leete pronounced the benediction.

SECOND DAY

AFTERNOON SESSION

Opening.—The Conference convened at 3 p. m., with Bishop Hay in the chair. After the singing of several hymns, J. H. Daniel led in prayer.

Clerical Delegates (Result of Second Ballot).—On the second ballot for clerical delegates to the General Conference, H. W. Blackburn and M. H. Norton were elected. A third ballot was cast.

Lay Delegates.—The tellers reported "No election" on the third ballot for Lay delegates, and a fourth ballot was cast.

Dr. Spivey.—Dr. L. M. Spivey, President of Florida South-College, was presented and spoke to the Conference on the work of the college.

Lay Delegates.—George W. Tedder was elected on the fourth ballot for Lay delegates to the General Conference.

Dr. W. F. Quillian.—Dr. W. F. Quillian, secretary of the General Board of Christian Education was presented and spoke to the Conference regarding the educational work of our church.

Dr. D. R. Anderson.—Dr. D. R. Anderson, President of Wesleyan College, was introduced and spoke to the Conference regarding the work and status of the college.

Clerical Delegates—(Result of Third Ballot).—On the third ballot for clerical delegates to the General Conference, W. A. Myres and Smith Hardin, having received a majority of votes cast, were declared elected. A fourth ballot was taken.

Clerical Delegates—(Result of Fourth Ballot).—No one having received a majority of votes cast on the fourth ballot, there was no election. A fifth ballot was cast.

Question No. 47.—Under Question No. 47, "Where shall the next session of the Conference be held?" E. Watt Smith extended an invitation for the Conference to meet in the Bradenton Church for its next session. The invitation was unanimously accepted.

Memorials to General Conference.—W. F. Dunkle presented two memorials to the General Conference, one concerning a change in the boundary of the Florida Conference, and the other concerning the method of selecting lay delegates to the Annual Conference under the new plan of union, which were referred to the Committee on Memorials.

Introduction.—Dr. Frank E. Domer, of the Northeast Ohio Conference of the Methodist Episcopal Church, was introduced, and extended greetings to the Conference.

Clerical Delegates—(Result of Fifth Ballot).—L. M. Broyles, having received a majority of the votes cast, was declared elected as the sixth principal delegate to the General Conference.

Gainesville Church Situation.—The bishop described the church situation in Gainesville and announced that the Gainesville church had requested the appointment of an advisory commission to be composed of representatives of the Conference and the Gainesville church, in an effort to more adequately meet the needs of the Methodists of that city and of the Methodist students in the University of Florida. R. Ira Barnett read the following resolution, which was adopted by the Conference:

RESOLVED, That we grant the request of the official board of the Gainesville Church and ask Bishop Hay to create an Advisory Commission on the Gainesville situation which shall recommend to all parties and organizations concerned what in its judgment may seem to be the wisest possible plans for the future development of Methodism in Gainesville generally and among the Methodist students of the University of Florida in particular; five members of this Commission to be appointed by the Bishop from the membership of this conference, three of its members to be elected by the Conference Board of Christian Education, and eight of its members to be elected by the Gainesville Church, the names of these sixteen members of this Commission to be published in the journal of this session of this annual conference.

Reconsideration of Question No. 47.—J. W. Blake moved reconsideration of Question No. 47, "Where shall the next session of the Conference be held," which was duly seconded and passed, and

on invitation of Dr. Spivey, the Conference voted to hold its next session at Florida Southern College in Lakeland.

Introduction.—Rev. H. C. Bunton, pastor of the C. M. E. Church, of St. Petersburg, was introduced, and spoke briefly to the Conference.

THIRD DAY

MORNING SESSION

Saturday, June 12th, 1937.

Opening.—The Conference was called to order at 8:30 a. m., Bishop Hay presiding. After the singing of Hymn No. 242, "He Leadeth Me," the Second Reading on Page 548 of the new Methodist Hymnal was read responsively. W. K. Piner led in prayer.

Journal.—Paul Redfearn reported that the Committee had reviewed the Journal of the morning and afternoon sessions of Friday, and had found it correct. The report was adopted.

Afternoon Session.—H. W. Blackburn moved that when we adjourn we adjourn to meet at 2:00 p. m. today for the transaction of further business. The Bishop announced that J. H. Daniel would preside over the afternoon session.

Ballot.—A ballot was cast for one lay and one clerical delegate.

Telegram from Bishop Leete.—Bishop Hay read the following telegram from Bishop Frederick D. Leete:

"Thank you most sincerely for your fraternal courtesies. Congratulations on your strong administration, and on the great vote taken today. Your management of the affair was magnificent. Numbers of men invited me to visit their churches and speak for them. I shall respond as I am able."

(Signed) F. D. Leete.

Presiding Elders' Reports.—The names of the presiding elders were called, their characters passed, and each made a report of the work on his district, as follows:

G. W. Rosenberry for the Bradenton District.
W. A. Myres for the Gainesville District.
Homer Thompson for the Jacksonville District.
H. W. Blackburn for the Lakeland District.
C. W. Vliet for the Miami District.
W. F. Dunkle for the Orlando District.
F. J. Patterson for the Tallahassee District.
M. H. Norton for the Tampa District.

Clerical Ballot.—The tellers reported "No election" on the sixth ballot for clerical delegates to the General Conference. A seventh ballot was cast.

Lay Ballot.—The tellers reported "No election" on the fifth ballot for lay delegates. A sixth ballot was cast.

Clerical Ballot.—On the seventh ballot, W. F. Dunkle, having received a majority of votes cast, was declared elected. Upon motion of Smith Hardin, duly seconded and passed, the Conference voted to elect three alternate delegates, with the provision that the three receiving the largest number of votes should be declared elected. The ballot for alternate clerical delegates was cast.

Lay Ballot.—Mrs. L. Y. Redwine, having received a majority of votes cast on the sixth ballot, was declared elected a lay delegate to the General Conference. Ballot for three alternate lay delegates was cast, which resulted in the election of A. K. Hawkins, J. T. Feaster, T. F. Alexander.

Clerical Alternates.—The following were elected clerical alternates to the General Conference: A. Fred Turner, J. L. Horton, P. M. Boyd.

Report No. 1, Budget Commission.—A. M. Hughlett read Report No. 1, of the Budget Commission, which was adopted. (See Reports).

Introduction.—Paul R. Hortin, pastor of First Avenue M. E. Church, St. Petersburg, was introduced, and spoke to the Conference briefly.

Question No. 22.—Under Question No. 22, the characters of the following were passed, and each made a brief report of his work to the Conference: Don A. Cooke, W. J. Churchwell, C. F. Tolle, D. M. Maynard, Clyde C. Frazier, P. B. Trigg. The report of the retiring Orphanage Board was read by C. C. Frazier, Agent, and adopted by the Conference. (See Reports).

Gainesville Church Commission.—In accordance with the resolution adopted concerning the Gainesville Church situation, the Bishop appointed the following to serve on this Commission: A. F. Turner, P. M. Boyd, R. E. Wicker, Harwell Wilson, T. F. Alexander.

Question No. 22.—The names of the preachers were called, and their characters passed, one by one, as follows:

Bradenton District: J. J. Richards, E. D. Conway, J. F. Clark, E. Watt Smith, T. W. Carlton, W. A. Fischer, Carlock Hawk, H. L. Wiggins, J. E. Hartsfield, J. T. Couliette, Hoyt Tatum, A. R. Buhrman, A. C. McCall, J. W. Blake, E. L. Hollady, E. C. Willson, G. S. Roberts, Jesse E. Jones, C. E. Gutteridge, J. A. Hendry, J. W. Blitch.

Gainesville District: T. C. O'Steen, W. H. Herndon, C. R. Mingledorff, J. E. McKinley, C. S. Gardner, W. M. Mullen, T. R. Adams, R. J. Broyles, W. G. Strickland, W. P. Brantley, C. E. Cook, J. E. Skipper, Thos. Williams, H. C. Hardin, W. C. Rogers, L. M. Broyles, H. A. Spencer, S. I. Hendrix, J. E. Jenkins, Clare S. Hall, J. D. Lewis, C. W. Alford, T. A. Ferguson.

Jacksonville District: W. J. Palmer, J. A. Partridge, Royal Page, E. T. Standifer, W. F. Dunkle, Jr., H. A. Bain, C. W. Mathison, J. E. Ward, D. D. Dieffenwierth, W. W. Laite, J. R. Hill, P. M. Boyd, L. G. Ray, G. A. Foster, T. L. Z. Barr, W. F. Jones, Pierce Harris, C. W. White, G. E. Summers, B. M. Montgomery, S. A. Wilson.

Lakeland District: J. B. Reid, Smith Hardin, C. H. Voss, A. H. Hancock, C. M. Cotton, J. S. Purcell, R. F. Hodnett, M. H. Wyatt, M. E. Myer, J. T. Mitchell, J. E. Ellis, S. W. Walker, J. L. Hunter, W. J. Martin, H. F. Tolle, Holmes Logan, R. T. Caldwell, M. O. Nelms, W. R. Boland, R. E. Rutland, L. M. Spivey, G. F. Scott, R. Ira Barnett, H. S. Austin, R. P. Marshall.

Miami District: T. M. Lee, Garfield Evans, O. S. Palmer, G. W. Hutchinson, R. A. Selby, A. A. Koestline, J. A. Tolle, Shuler Peele, M. L. Smith, H. H. Waller, W. C. Fountain, B. W. Palmer, R. C. Holmes, R. E. Wicker, A. C. Riviere, R. Z. Tyler, W. J. Jones, J. P. Gaines, W. L. Nelson, H. G. Cowan, K. Hollister, R. L. Allen, R. A. Alley, L. Oser, G. Perez.

Orlando District: W. E. Bryant, J. W. Austin. J. P. Lilly, C. M. Samford,O. A. Murphy, E. J. Pendergrass, C. T. Howes, R. F. Kersey, C. J. Tyler, J. B. Culpepper, J. G. Stradley, B. F. Gannaway, A. F. Turner, D. B. Sargent, J. E. Woodward, A. H. Cole, J. D. Murray, W. R. Howell, J. E. Shepherd, E. F. Norton, A. P. Smith, J. A. Bridges.

Tallahassee District: W. O. McMullen, H. W. Tyler, B. D. Bourn, A. A. Godfrey, H. B. Boyd, A. G. Cox, L. M. Reid, C. H. Summers, P. L. Redfearn, F. E. Steinmeyer, L. E. Wright, J. W. Rogers, L. D. Lowe, Joe Barton, J. H. Daniel, D. Lee Jones, L. P. Driskell, W. J. Nease.

Tampa District: P. A. Fletcher, F. L. Martin, W. K. Piner, G. W. Sellers, O. C. Howell, G. C. Powell, Frank Robinson, J. L. Horton, J. W. Hamilton, H. M. Hardin, J. E. Statham, E. M. Rooks, J. W. Branscomb, K. H. Koestline, Felix R. Hill, Jr., J. F. Bell, R. A. Guy, J. D. Hurt, W. C .Norton, E. N. Philpot, P. J. Pappas, R. Paula.

Report of Advocate Board.—R. E. Wicker read the report of the Advocate Board, which included the nomination of R. P. Marshall as Editor and Business Manager. The report was adopted. (See Reports).

Report of Committee on Conference Relations.—The report of the Committee on Conference Relations was read by M. E. Myer and adopted. (See Reports).

Closing.—Announcements were made and the Doxology sung, after which the benediction was pronounced by L. M. Broyles.

THIRD DAY

AFTERNOON SESSION

June 12, 1937.

Opening.—The Conference was called to order at 2:00 p. m., with J. H. Daniel in the chair. After the singing of Hymn No. 256, "Faith of Our Fathers," J. F. Bell led in prayer.

Church Extension.—The report of the Board of Church Extension was read by K. H. Koestline, and adopted. (See Reports).

Board of Finance.—W. K. Piner read the report of the Board of Finance, which was adopted. (See Reports). R. H. Johnson, Treasurer, read the Financial Report of the Board, which was adopted. (See Reports).

Lake Junaluska.—J. T. Feaster read the report on Lake Junaluska Methodist Assembly, which was adopted. (See Reports).

Bible Board.—The report of the Bible Board was read by J. A. Hendry, and adopted. (See Reports).

Christian Education.—The report of the Board of Christian Education was presented by J. W. Blake, Secretary. R. Ira Barnett, Executive Secretary, spoke briefly to the report, which was adopted. (See Reports).

Legal Conference.—The Florida Annual Conference adjourned and the Florida Annual Conference, Incorporated, was called into session by R. Ira Barnett, President, and the following resolution was read by C. W. White, and adopted:

A RESOLUTION

FOR THE DISSOLUTION OF FLORIDA ANNUAL CONFERENCE, INC.

WHEREAS, the Florida Annual Conference has heretofore been incorporated as a not-for-profit institution, under the name of THE FLORIDA ANNUAL CONFERENCE, INCORPORATED, and

WHEREAS, it has been publicly announced before this Annual Conference, assembled at St. Petersburg, Fla., that all obligations, including the promissory notes, mortgages and bonds incurred and issued by this corporation for and in behalf of Southern College, have been paid, surrendered and cancelled, thus leaving Southern College entirely out of debt, and

WHEREAS, the purpose of the incorporation of the Florida Annual Conference, Incorporated, has in every respect been fulfilled and completed, NOW THEREFORE

BE IT RESOLVED BY THE FLORIDA ANNUAL CONFERENCE, INCORPORATED,

1. That the purpose of the incorporation of the Florida Annual Conference, Incorporated, as a not-for-profit institution, has been fully fulfilled and completed;

2. Tha no further obligations be incurred by or in the name of said corporation;

3. That suitable proceedings be prepared and presented at the time of the next session of the Florida Annual Conference for the complete dissolution of said corporation.

On motion of C. W. White, the Florida Annual Conference, Incorporated, adjourned, and the Florida Annual Conference resumed its business, J. H. Daniel in the chair.

Preachers' Relief Board.—The report of the Preachers' Relief Board was read by L. G. Ray. C. W. White spoke to the report, after which it was adopted. (See Reports). D. B. Sargent moved that the Conference express its appreciation to Mr. E. T. Roux for the Plant City property recently given to the Board. The motion prevailed.

Minutes and Incidentals.—D. A. Cooke read the report of the Minutes and Incidentals Fund, which was adopted. (See Reports).

Board of Missions.—The Report of the Board of Missions giving appropriations for the year 1937-38 was read by A. H. Cole, and adoped. (See Reports). A Fred Turner presented Report No. 1, Board of Missions, which was adoped. (See Reports.) He also presented a paper concerning the Bishops' Crusade, which was adopted, as follows:

"The Crusade of our bishops to lead the Church forward into more aggressive work, deeper consecration, and a quickened evangelism has brought encouragement to our whole people. We rejoice in the success which has characterized the financial part of this program, thankful for the relief of our General Board of Missions from debt and for the possibility of increase in our missionary forces.

The success in this endeavor stimulates the hope that an even greater success may crown this Crusade in its other forward movement. In the Aldersgate Commemoration we pray that all the members of our Church may be brought to experience the essential Christian blessing our founder experienced when, on that memorable occasion, his heart was strangely warmed, and he was made conscious that he was a child of God. We hope that the entire church, both ministers and laymen, will pray through to whatever gracious experiences God has in store for us. Let us labor together for a real revival of religion throughout all the fields in which we are now preaching the Gospel.

Under the leadership of Bishop A. Frank Smith, and through the regular channels of our ministry, plans are now being formulated to bring

every church in the connection into this movement. We pledge to our leaders and commend to our conference our heartiest cooperation both in our preaching and in our prayers."

Conference Records.—A. F. Turner conveyed to the Secretary certain valuable papers, formerly in the possession of H. E. Partridge, deceased, for preservation in the archives of the Conference. He also transmitted for preservation a Broadcast Record relating to the Bishops' Crusade.

Lay Activities.—The report of the Board of Lay Activities, including the nomination of Harwell Wilson as Conference Lay Leader, was read by Harwell Wilson, and adopted. (See Reports).

Orphanage.—Report No. 2 of the Orphanage Board was read by C. S. Radebaugh, which recommended the appointment of a committee of three to serve with John Taylor, A. H. Cole, and C. S. Radebaugh, of the Orphanage Board, to examine the Orphanage charter and constitution to determine whether amendments are necessary. The report was adopted. (See Reports).

District Conference Records.—The report of the Committee on District Conference Records was read by H. G. Cowan, and adopted. (See Reports).

Conference Brotherhood.—Smith Hardin presented the report of the Florida Conference Brotherhood, which was adopted. (See Reports).

Sabbath Observance.—J. F. Clark read the report on Sabbath Observance, which was adopted. (See Reports). L. M. Broyles moved that in the future, this report embrace the Spiritual State of the Church, and not be limited to Sabbath Observance. The motion was duly seconded and passed.

Memorials to General Conference.—The report of the Committee on Memorials to the General Conference was presented by Paul A. Fletcher. Certain memorials were approved by the Conference. (See Memorials).

Closing.—Announcements were made, and L. M. Broyles pronounced the benediction.

FOURTH DAY

MEMORIAL SESSION

Sunday, June 13th, 1937.

Opening.—The Conference met in Memorial Session at 3:00 p. m., J. F. Bell, Chairman of the Committee on Memoirs, presiding. Hymn No. 23, "Come Thou Fount of Every Blessing," was sung, after which J. L. Yeats led in prayer. Hymn No. 338, "Jesus,

Lover of My Soul," was sung. The following memoirs were presented as the report of the committee:

Memoirs

C. T. Howes read a memoir to H. E. Partridge, written by C. Fred Blackburn.

A. R. Buhrman read a memoir to B. T. Rape, written by E. J. Gates.

J. L. Hunter read a memoir to G. R. Stephens.

J. F. Bell read a memoir to J. B. Culpepper.

W. K. Piner read a memoir to Mrs. J. W. Bigham.

J. F. Bell read a memoir to Mrs. A. M. Mann, written by Brother Mann.

R. A. Selby read a memoir to Mrs. Ludwig Oser, written by J. A. Phillips.

S. I. Hendrix read a memoir to Mrs. Annie Sale, written by W. H. Herndon.

G. F. Scott read a memoir to Mrs. D. B. Sweat.

Smith Hardin read a memoir to Mrs. Francis A. Taylor.

Brief remarks were made by various members of the Conference concerning those who had died during the year,—after which the Report of the Committee on Memoirs was adopted.

Hymn No. 315, "How Firm a Foundation," was sung, and the benediction pronounced by J. F. Bell.

FIFTH DAY

MORNING SESSION

Monday, June 14, 1937.

Opening.—The Conference convened at 8:00 a. m., Bishop Sam R. Hay in the chair. "A Charge to Keep I have" was sung, after which J. F. Bell led in prayer. The Second Reading on Page 582 of the Methodist Hymnal was read responsively.

Journal.—Paul Redfearn reported that the Committee had examined the Journal of the Saturday morning, the Saturday afternoon, and the Sunday afternoon sessions, and had found it to be correct. The report of the committee was adopted.

Report of Statistical Secretary.—C. R. Mingledorff, Statistical Secretary, read the statistics to the Conference, answering Minute

Questions 25 to 45, inclusive (see Condensed Minutes). He also presented certain statistics covering the past quadrennium (42 months), as follows:

Net increase in membership	7,535
Pastors' salaries advanced	$ 49,453
Reduced indebtedness of property	658,184
Net increase in total contributions	265,520

1933 paid 45% of General and Conference Work askings.
1937 paid 75% of General and Conference Work askings.
1937 paid 96% of General and Conference Work acceptances.
Addition of 2 new houses of worship.

C. K. Vliet moved that in appreciation for the services of the Statistical Secretary, that he be given $25.00 from the Minutes and Incidentals Fund, and that his entertainment at the Conference be provided for. The motion was seconded and carried.

Offering for W. F. Jones.—Homer Thompson, Presiding Elder, Jacksonville District, presented the need of W. F. Jones, superannuated at this Conference, for financial assistance. An offering was taken which amounted to $105.00.

Offering for Janitor.—An offering for the Janitor was taken, amounting to $23.12.

Introduction.—N. W. Parker, General Chairman of the Entertainment Committee of the St. Petersburg Church, was introduced to the Conference.

Gainesville Commission.—The Bishop announced that R. Ira Barnett would act as temporary chairman, to call together the Commission appointed concerning the Gainesville situation.

Orphanage Committee.—As requested in the report of the Orphanage Board, the Bishop appointed the following to confer with a committee appointed by the Orphanage Board in regard to revising the charter of the Orphanage: W. F. Dunkle, J. H. Daniel, and L. P. McCord.

Nomination of Cabinet to Fill Vacancies.—H. W. Blackburn read the nominations of the Cabinet to fill vacancies in Boards and Committees, which was adopted, as follows:

The Board of Trustees, Florida Southern College: J. Edgar Wall, G. F. Scott, R. L. Allen, F. J. Patterson and L. Day Edge, Groveland, to succeed themselves, with terms expiring in 1940.

Trustees, The Florida Christian Advocate: R. A. Guy to succeed P. A. Fletcher, and E. B. Walthall to succeed L. A. Davis, with terms expiring in 1940.

Board of Finance: H. H. Waller to fill the vacancy of R. A. Guy.

Board of Chrisian Education: G. W. Rosenberry.

Treasurer's Report.—The report of H. L. Phifer, Conference Treasurer, was read by the Secretary, and adopted. (See Reports).

Budget Commission Report.—A. M. Hughlett read the report of the Budget Commissioin, which was adopted. (See Reports).

Gift for Bishop Hay.—W. A. Myres presented a purse to Bishop Hay on behalf of the Conference. The Bishop responded, thanking the Conference.

Resolution of Thanks.—W. K. Piner read the following resolution, which was adopted by a rising vote of the Conference:

BE IT RESOLVED, BY THE FLORIDA ANNUAL CONFERENCE, in session in First Methodist Church, St. Petersburg, Florida, June 10-14, inclusive, that we hereby venture an expression of our gratitude:

FIRST, to our efficient and brotherly president, Bishop Samuel R. Hay, for his faithful and painstaking conduct of the business of our conference;

SECOND to the Rev. Don Cooke, Secretary, and his efficient assistants;

THIRD, to the Rev. J. L. Horton, Harvey Hardin, J. W. Hamilton, and Frank Robinson, and all who have in any wise assisted them;

FOURTH, Remington Rand, of Tampa, for the use of their adding machines, Remington Typewriter Company of St. Petersburg, for the use of typewriters; Misto Water Company, for the use of water coolers; Parker Paper Company, for printed stationery; Cunningham Brothers, for office equipment; Pinellas Stationery and Office Equipment Company and P. K. Smith Company, for use of tables; Paul & Davis, for furniture; Hood, the Florist, for flowers; The Church Printery, of Lakeland, for printed stationery; The Kelvinator Company, for an electric water cooler; Mrs. Henry Belcher, for flowers: Mrs. George Turner, for flowers; Mr. Love, for flowers; the pages who so courteously attended the wants of the conference; those who served in the post office; the various churches of the city; the public press, who gave us such fine publicity; the citizens of the Sunshine City; and to any and all others, of every name and order, who in any manner ministered to our necessities and comfort during the session of our conference.

FIFTH, to the choir of the First Methodist Church, for their splendid service during the Conference.

Signed:

W. K. Piner,
R. L. Allen,
W. J. Churchwell,
G. C. Powell.

Closing.—The Bishop read the appointments, the Doxology was sung, and the benediction pronounced by the Bishop, thus bringing to a close the 1937 session of the Florida Annual Conference.

(Bishop) Sam R. Hay, President,

Don A. Cooke, Secretary.

CERTIFICATE OF ORDINATION

I hereby certify that on June 13th, 1937, in the First Methodist Episcopal Church, South, St. Petersburg, Florida, I ordained to the office of Deacon JAMES WILLIS BLITCH, WILLIAM FREDERICK DUNKLE, JR., and W. B. MUNDY; and on the same date and in the same place I ordained to the office of Elder RAYMOND A. ALLEY, ROMIE PITT MARSHALL, EDWIN CLYDE WILLSON, in the Methodist Episcopal Church, South.

Signed:

SAM R. HAY, Bishop.

CONDENSED MINUTES

I. PROBATIONERS

Question 1. Who are admitted on trial? Answer—Robt. H. Carr, Claude M. Harden, Phillip T. Schyler.

Question 2. Who else is in the class of the first year? Cobern M. Hullett.

Question 3. Who remain on trial? Hoyt Tatum, Harry G. McDonnell, Jr., Homer Andrew Bain.

Question 3. Who else is in the class of the second year? E. Davis Conway.

Question 5. Who are discontinued? No one.

II. CONFERENCE MEMBERSHIP

Question 6. Who are admitted into full connection? James Willis Blitch, Wm. Frederick Dunkle, Jr., W. B. Mundy.

Question 7. Who else is in the class of the third year? No one.

Question 8. Who are readmitted? None.

Question 9. Who are received by transfer from other Conferences? Cobern M. Hullett from North Alabama Conference in Class of First Year. Pierce Harris, an Elder, from the South Georgia Conference.

Question 10. Who are received from other Churches as traveling preachers? None.

Question 11. Who are located this year? P. B. Trigg.

Question 12.. Who have withdrawn or been expelled? Withdrawn, no one. Expelled, no one.

Question 13. Who are transferred to other Conferences? J. S. French, elder, to Holston Conference.

Question 14. What preachers have died during the year? H. E. Partridge, B. T. Rape, G. R. Stephens.

III. ORDERS

Question 15. Who are the deacons of one year? Clare Stevens Hall, Oscar K. Magarian, M. O. Nelms.

Question 16. Who else is in the class of the fourth year? No one.

Question 17. What traveling preachers and what local preachers have been elected deacons? Traveling preachers, James Willis Blitch, W. F. Dunkle, Jr., W. B. Mundy. Local preachers, no one.

Question 18. What traveling preachers and what local preachers have been ordained deacons? Traveling preachers, James Willis Blitch, Wm. F. Dunkle, Jr., W. B. Mundy. Local preachers, None.

Question 19. What traveling preachers and what local preachers have been elected elders? Traveling preachers, Raymond A. Alley, Edwin Clyde Willson, R. P. Marshall. Local preachers, None.

Question 20. What traveling preachers and what local preachers have been ordained elders? Traveling preachers, Raymond A. Alley, Edwin Clyde Willson, R. P. Marshall. Local preachers, None.

Question 21. Who have been recommended by a District Conference for recognition of their orders as local deacons or local elders? No one.

IV. CONFERENCE RELATIONS

Question 22. Are all the preachers blameless in their life and official administration? Yes.

Question 23. Who are supernumerary? No one.

Question 24. Who are superannuated? M. T. Bell, C. F. Blackburn, Olin Boggess, J. L. Bourn, W. J. Carpenter, D. Carrera,

F. H. Champion, J. S. Chapman, W. A. Cooper, F. W. Cramer, C. W. Crooke, Howard Dutill, R. E. L. Folsom, E. J. Gates, H. T. Gaines, J. M. Gross, C. E. Gutteridge, J. T. Guy, H. J. Haeflinger, G. P. Hendry, J. P. Hilburn, A. E. Householder, W. L. Huggins, A. M. Hughlett, I. C. Jenkins, J. C.Jones, Jesse J. Jones, W. F. Jones, J. L. Kilgore, J. E. Lewis, J. D. Major, Allen MacFarlan, A. M. Mann, J. E. Mickler, L. Munro, W. H. Newkirk, Ira S. Patterson, G. P. Penney, Fred Pixton, W. M. Poage, J. B. Rooney, C. A. Saunders, Sam Scott, W. E. Sewell, R. L. Sumner, J. W. Taylor, M. E. Thompson, J. Edgar Wilson, J. L. Yeats, G. H. York.

V. STATISTICS

Question 25. What is the number of districts, of pastoral charges, and of societies* in this Conference? Districts, 8; pastoral charges 199; societies, 394.

Question 26. What is the number of members, how many have been received this year on profession of faith, how many have been licensed to preach, and what is the number of local preachers? Members, †66,257; received on profession of faith, 2,962; licensed, 18; local preachers, 110.

Question 27. How many infants and how many others have been baptized during the year? Infants, 878; others, 1,435.

Question 28. How many Churches have organized Local Church Boards of Christian Education? 234.

Question 29. What is the number of Church schools, officers and teachers? Church schools, 359; officers and teachers, 5,264.

Question 30. What is the number of Church school scholars enrolled? In the Children's Division, 16,938; in the Young People's Division, 12,820; in the Adult Division, 14,998; total enrollment, including officers and teachers, 51,759.

Question 31. How many Churches have week-day meetings with the children, and how many have vacation schools? Churches having week-day meetings with children, 48; Churches having vacation schools, 93.

Question 32. What is the number of Woman's Missionary Societies, and what is the number of members of the same? Societies, 261; members, 11,785.

Question 33. What is the number of Wesley Brotherhoods, and of Wesley Brotherhood members? Brotherhoods, 11; members, 501.

Question 34. What is the number of members enrolled in the Fellowship of Stewardship? 951.

Question 35. What are the educational statistics? Institutions, 1; teachers, 66; students, 1,254; value of property, $955,000.00; endowment, $550,000;indebtedness, None.

*The term "society" is equivalent to organized congregation.
†The total given for members is to include local preachers.

Question 36. What are the orphanage statistics? Orphanages, 1; officers and teachers, 14; children in orphanage, 150; money expended, $23,370; value of property, $250,000; indebtedness, None.

Question 37. What are the hospital statistics? None.

VI. FINANCES

Question 38. What has been contributed for the following causes? American Bible Society, $479.89; Assemblies, $312.99; Christian Education, $14,224.21; Church Extension, $5,632.38; Federal Council, $146.07; Board of Finance, $1,877.95; General Administrative Fund, $4,799.21; Lay Activities, $1,668.31; Missions, $29,722.49; Negro Work, $1,544.09; Theological Schools, $2,921.25; by the Woman's Missionary Society for local work, $46,833, sent to Conference Treasurer, $38,573; from the Golden Cross Enrollment, $1,833.

Question 39. What has been contributed for the support of the ministry? Presiding elders, $36,632; preachers in charge, $310,722; Conference claimants, $21,875.91; Superannuate Endowment Fund, $10,781.

Question 40. What is the grand total contributed for all purposes from all sources in this Conference this year? $1,053,422.

VII. CHURCH PROPERTY

Question 41. What is the number of houses of worship, their value, and the amount of indebtedness thereon? Houses of worship, 436; value, $5,682,097; indebtedness, $575,883.

Question 42. What is the number of parsonages, their value, and the amount of indebtedness thereon? District parsonages, 8; value, $71,000; indebtedness, $19,400. Parsonages belonging to pastoral charges, 204; value, $802,400; indebtedness, $38,599.

Question 43. What amount of insurance is carried on Church property, and what amount has been paid out in premiums? Insurance carried, $1,683,750; premiums paid, $12,083.

Question 44. How many churches and parsonages have been damaged or destroyed during the year, what is the amount of damage, and what has been collected theron? Churches damaged, None; Parsonages damaged, 4; amount of damage, $3,923; collected, $1,423.

Question 45. What is the number of superannuate homes, and what is their value? Homes, 16; value, $65,500.

VIII. MISCELLANEOUS

Question 46. Who is elected Conference Lay Leader? Harwell Wilson.

Question 47. Where shall the next session of the Conference be held? Florida Southern College, Lakeland.

Question 48. Where are the preachers stationed this year?

APPOINTMENTS

(* Supplies)

BRADENTON DISTRICT

Smith Hardin, P. E. (1)

Alva-Idalia, M. B. Cox* (2)
Arcadia, M. H. Wyatt (1)
Boca Grande, Hoyt Tatum (1)
Bowling Green, J. F. Clark (3)
Bradenton, E. Watt Smith (4)
Ellenton-Oneco, T W. Carlton (1)
Ft. Meade, J. S. Purcell (1)
Ft. Myers:
First Church, R. A. Guy (1)
Edgewood, H. L. Wiggins (5)
Grand Avenue, R. H. Carr (2)
Ft. Ogden-Nocatee, L. B. Blackwell* (1)
LaBelle, H. W. Tyler (1)
Lake Placid, W. J. Martin, (2)
Manatee, W. C. Rogers (1)
Miakka City, H. T. Toole* (2)
Moore Haven, E. D Conway (1)
Naples-Bonita Springs, B. W. Palmer (1)
Pahokee, Fred L. Martin (1)
Palmetto, A. R. Buhrman (3)
Parrish, A. C. McCall (2)
Punta Gorda, E. L. Hollady (3)
Riverview, C. S. Gardner (1)
Sarasota, G. S. Roberts (2)
Venice-Nokomis, Phillip Schyler, (1)
Wauchula, A. H. Cole (1)
Zolfo Friendship, J. W Blitch (3)

GAINESVILLE DISTRICT

W. A. Myres, P. E. (3)

Alachua, A. G. Cox (1)
Bronson, A. A. Godfrey (1)
Bushnell, C. R. Mingledorff (3)
Citra, J. E. McKinley (2)
Cedar Key-Gulf Mission, Robert Skelly* (1)
Coleman, G. H. Guy* (1)
Dunnellon, T. R. Adams (2)
Ft. White, J. M Outler* (1)
Gainesville, R. J. Broyles (6)
Hawthorne, Joe Barton (1)
High Springs, R. F. Hodnett (1)
Inverness, C. E. Cook (2)
Lake Butler, J. E. Skipper (3)
Lady Lake, H. T. Foley* (2)
Leesburg, J. G. Stradley (1)
Melrose, Thomas Williams (2)
Micanopy, R. F. Kersey (1)
Ocala, L. M. Broyles (3)
Palatka, H. A. Spencer (4)
Reddick, S I. Hendrix (3)
Tavares, J. E. Jenkins (2)
Trenton, C. S. Hall (2)
Umatilla, J. D. Lewis (2)
Walde, W. Eberhardt* (2)
Webster, C. W. Alford (2)
Wildwood, J. T. Coullette (1)
Williston, J. P. Gaines (1)
Wesley Foundation, U. of F.—Don A. Cooke, Director.

JACKSONVILLE DISTRICT

Homer Thompson, P. E. (3)

Baldwin-McClenny, W. J. Palmer (2)
Bethel, J P. McRae* (1)
Callahan, W. B. Mundy (1)
Dinsmore-Garden City, H. A. Bain (2)
Doctors Inlet-Middleburg, S. H. Barnes* (1)
Epperson-Inman, T. M. Lee (1)
Fernandina, W. F. Dunkle, Jr. (2)
Green Cove Springs, C. W. Mathison (2)
Hastings, J. E. Ward (3)
Hilliard-Yulee, J. B. Davis* (1)
Lake City, H. F. Tolle (1)
Spring Glen, To be supplied
Starke, W. A. Fischer (1)
St. Augustine, S. A. Wilson (2)
Jacksonville:
Anderson Memorial, D. D. Dieffenwierth (4)
Avondale, W. W. Laite (4)
Epworth, J. R. Hill (2)
First Church, P. M. Boyd (2)
Hendrix Memorial, L. G. Ray (2)
Main Street, T L. Z. Barr (4)
Murray Hill, To be supplied
Ortega-Rising Tide, Royal Page (1)
Riverside Park, Pierce Harris (2)
Springfield, G. W. Rosenberry (1)
Wesley Memorial, G. E. Summers (3)

LAKELAND DISTRICT

H. W. Blackburn, P. E. (4)

Auburndale, Wm. R. Boland (1)
Avon Park, W. C. Fountain (1)
Bartow, F. J. Patterson (1)
Brooksville, C. H. Voss (2)
Clermont, A. H. Hancock (5)
Dade City, C. M. Cotton (2)
Frostproof, J A. Partridge (1)
Groveland, J. A. Hendry (1)

Haines City, B. F. Gannaway (1)
Highland City, Claude Harden (5)
S. Winter Haven, Mauriece Felton*, J. P. (2)
Eaton Park, T. E. Trotter*, J. P. (1)
Homeland-Alturas, M. E. Myer (3)
Kathleen, J. T. Mitchell (5)
Lakeland:
First Church, J. E. Ellis (4)
College Heights, S. W. Walker (2)
Cornelia Avenue, J H. Hager* (1)
Orange Heights, Robert Boggs* J. P. (2)
Mascotte, George Gambill* J. P. (3)
Myrtle Street, J. B. Reid (1)
Lake Wales, A. A. Koestline (1)
Mulberry, R. T. Caldwell (3); Edison Keeler*, J. P. (1)
Plant City, J. W. Blake (3)
Spring Lake, M. O. Nelms (2)
Trilby-Lacoochee, M. L. Smith (1)
Winter Haven, R. E. Rutland (2)
President, Florida Southern College, Ludd M Spivey
Alumni Secretary, F. S. C., C. F. Tolle
Professor, F. S. C., G. F. Scott
Executive Secretary, Board of Christian Education, R. Ira Barnett
Extension Secretary, Board of Christian Education, H. Stewart Austin
Professor, Scarritt College, D. M. Maynard
Editor, Florida Christian Advocate, R. P. Marshall

MIAMI DISTRICT

C. K. Vliet, P. E. (4)

Boynton, R A. Selby (1)
Coral Gables, H. H. Waller (3)
Dania, Garfield Evans (2)
Delray Beach and Boca Raton, J. E. Statham (1)
Ft. Lauderdale, A. P. Smith (1)
Fulford-Ojus, J. E. Hartsfield (1)
Homestead, J. J. Richards (1)
Key West:
First, J. A. Tolle (2)
Fleming Street, Shuler Peele (5)
Ley Memorial, O. C. Howell (1)
Matecumbe, J. F. Yancey* (2)
Miami:
Floral Park-Sellers Memorial, H. G. Cowan (1)
Grace, B. M Montgomery (1)
Highland Park, G. S. Owen* (1)
Holleman Park, L. Munro* (1)
Riverside, R. E. Wicker (2)
Silver Bluff, B. L. Helm* (5)
Tarboux Memorial, A. C. Riviere (2)
Trinity, R. Z. Tyler (5)
Miami Beach, W. J. Churchwell (1)
Oakland Park, W. J. Jones (2)
Pompano and Progresso, G. A. Foster (1)
Silver Palm-Perrine, T. H. Norton* (1); Leo Poyser* Ass't. Pastor (1)
West Palm Beach:
First, R. L Allen (3)
Wagg Memorial-Northwood, R. A. Alley (2)
Latin Mission, L. Oser
Latin Mission, G. Perez

ORLANDO DISTRICT

W. F. Dunkle, P. E. (3)

Apopka, W. J. Ashworth (1)
Bunnell, W. L. Nelson (1)
Cocoa, J. W. Rogers (1)
Crescent City, D. B. Sargent (2)
Daytona Beach, O. Sewell Palmer (1)
DeLand, O. A. Murphy (3)
Enterprise, J. W. Austin (3)
Ft. Pierce, E. J. Pendergrass (5)
Kissimmee, C. T. Howes (2)
Mims-Geneva, Cobern Hullett (1)
New Smyrna, C. J. Tyler (2)
Okeechobee, J. B. Culpepper, Jr. (2)
Orlando:
Broadway, C. C. Frazier (1)
Concord Park, W. T. Brantley (1)
First Church, A. Fred Turner (3)
Reeves Memorial, J. A. Bridges (1)
Walker Memorial, O. K. Magarian (5)
Oviedo, J. E. Woodward (2)
Pine Castle, Holmes Logan (1)
Port Orange, W. C. Culpepper* (7)
Sanford, P. L. Redfearn (1)
Sebastian, J. D. Murray (5)
Seville, W. R. Howell (4)
Stuart, T. C. O'Steen (1)
Titusville, J. E. Shepherd (4)
Vero Beach, E. F. Norton (2)
Winter Garden, W. E. Bryant (1)
Zellwood, E. C. Willson (1)
Lockhart, To be supplied
Florida Methodist Orphanage, Superintendent, W. M. Mullen
Florida Methodist Orphanage, Exec. Sec'y., C. W. White

TALLAHASSEE DISTRICT

P. A. Fletcher, P. E. (1)

Apalachicola, W. O. McMullen (2)
Carrabelle, To be supplied
Chattahoochee, B. D. Bourn (3)
Cross City, T. A. Ferguson (1)
E. Madison, W. H. Herndon (1)
Fenholloway, To be supplied
Greensboro, H. B. Boyd (4)
Havana, K. Hollister (1)
Hinson, J. W. Wyrick* (4)
Hosford, L. M. Reid (2)
Jasper, C. H. Summers (5)
Leon, W. G. Strickland (1)
Live Oak, K. H. Koestline (1)
Madison, F. E. Steinmeyer (2)
Mayo, L. E. Wright (4)
Monticello, J. F. Bell (1)
Perry, L. D. Lowe (2)
Quincy, R. C. Holmes (1)
Sopchoppy, J. A. Cullifer* (1)
Tallahassee, J. H. Daniel (3)
Waukeenah, H. L. Boyd* (2)
Wellborn, D. Lee Jones (1)
West Madison, L. P. Driskell (1)
White Springs, W. J. Nease (3)

TAMPA DISTRICT

M. H. Norton, P. E. (3)

Clearwater, Felix R. Hill, Jr. (1)
Clearview, To be supplied
Dover, Denny Hendry* (1)
Dunedin, H. M. Hardin (1)
Largo, W. K. Piner (2)
New Port Richey, T. W. Bassett* (2)
Palm Harbor, G. W. Sellers (2)
Safety Harbor, H. G. McDonnell, Jr. (1)
Seminole, G. C. Powell (4)
St. Petersburg:
Childs Park, Frank Robinson (2)
First Church, J. L. Horton (6)
Pasadena, J. W. Hamilton (9)
Trinity-Northside, E. T. Standifer (1)
Tampa:
Bayshore, C. M. Samford (1)
Edgewood, E. M. Rooks (2)
Eighth Ave., D. W. Ferrell* (1)
First Church, John Branscomb (2)
Highland Ave., J. L. Hunter (1)
Hyde Park, Carlock Hawk (1)
Nebraska Ave., G. W. Hutchinson (1)
Port Tampa City, To be supplied
Sarah Spencer Memorial, J. P. Lilly (1)
Seminole Heights, H. C. Hardin (1)
Tampa Heights, J. D. Hurt (5)
Trinity, W. C. Norton (2)
Seffner-Brandon, J. E. Jones (2)
Tarpon Springs, E. N. Philpot (5)
Conference Evangelist, P. J. Pappas
Latin Mission, R. Paula
Transferred Out: J. Stewart French to the Holston Conference.
Transferred In: C. Pierce Harris, an elder, from the South Georgia Conference; Cobern Hullett, in class of first year, from N. Alabama Conference.

LATIN MISSION IN FLORIDA

Bishop Sam R. Hay, Presiding

J. A. Phillips, Supt. (8)
919 McBerry St., Tampa
TAMPA: San Marcos Church, Ramiro Paula (9), 2309 16th St., Tampa
West Tampa, J. A. Phillips (3), 919 McBerry St., Tampa
San Paulo, J. Paul Touchton (6), 2112 13th Ave., Tampa
MIAMI: Ludwig Oser (5), 429 N. W. 3rd Ave., Miami
KEY WEST: Guillermo Perez (4), 1022 Virginia St., Key West
(Appointments made June 7, 1937)

CHANGES IN DISTRICT BOUNDARIES

Place in the Bradenton District:
Moore Haven from the Lakeland District.
Lake Placid from the Lakeland District.
Okeechobee from the Orlando District.
Pahokee from the Miami District.

Place in the Lakeland District:
Plant City from the Bradenton District.

Place in the Tampa District:
Seffner Charge from the Bradenton District.
Place in the Orlando District:
Stuart from the Miami District.
Bunnell from the Jacksonville District.
Place in the Jacksonville District:
Lake City from the Tallahassee District.
Place in the Gainesville District:
Fort White from the Tallahassee District.
Place in the Tallahassee District:
Cross City from the Gainesville District.

CHANGES IN CHARGE BOUNDARIES

GAINESVILLE DISTRICT

Create Wesley Foundation a separate charge.

Take Cedar Key from Trenton Charge, Ellzy and Gulf Hammock from the Bronson Charge, Crystal River and Homosassa from the Inverness Charge and form Cedar Key and Gulf Mission.

Take Providence from Hawthorne Charge and place with Waldo.

LAKELAND DISTRICT

Take Mascotte from the Groveland Charge and place it with Cornelia Avenue and Orange Heights; the Charge to be known as Cornelia Avenue.

Take Dundee from the Winter Haven Charge and put it on the Haines City Charge.

ORLANDO DISTRICT

Take Lockhart from Walker Memorial.

Take Ebenezer from Benson Springs.

Form a new charge composed of Lockhart and Ebenezer, to be known as Lockhart.

TALLAHASSEE DISTRICT

Take Aucilla from Waukeenah Charge and put it on the West Madison Charge.

TAMPA DISTRICT

Take Belmont Park from Palm Harbor Charge and place with Safety Harbor Charge.

PART IV

MEMOIRS

HENRY EDWARD PARTRIDGE

When Henry Edward Partridge left earth for his home in heaven December 22nd, 1936, there departed from Orlando, Florida, one of the most lovable and saintly and oldest members of the Florida Conference. For fifty-five years he labored among us and through pioneer and latter days helped to establish Methodism in Florida. Perhaps one of the most efficient services he rendered the Conference was during his many years as chairman of the Committee on Admissions. He jealously guarded the Conference doors against incompetent men, while heartily welcoming, counseling and instructing worthy candidates for admission, and many of the mature men in our Conference today feel grateful to him for guidance in their early ministry.

He helped promote and was always an ardent supporter of the Florida Conference Brotherhood and kept up an interest in that cause when others were lukewarm.His good judgment coupled with his deep piety led to his often being selected on committees exercising discipline in our ranks.

Brother Partridge was one of the leaders in the Holiness Movement in early days and while possessing a real experience of full salvation, he was never austere or censorious nor critical of those who differed with him on doctrinal points. In his pastorates and during the closing days of his ministerial career he was always devoted to young people and usually had a flourishing young people's organization in his churches. Even after he retired, he delighted in attending Epworth League gatherings, on social and worshiping occasions. He was very evangelical in his ministry and was powerful in public prayer, this power arising from his secret prayer. Many were the prayer lists found in his papers after his departure from earth.

Brother Partridge was born near Lake Miscosukee, Jefferson County, Florida, April 5, 1850, the son of John N. and Eliza Waring Partridge. His father came to Florida from Columbia, S. C., and was a member of the Constitutional Convention of Florida, a local preacher and teacher. In Henry Edward's early boyhood, the family moved to Monticello, Florida. While quite a boy he manifested a tendency to the ministry by gathering little negroes on his father's plantation to preach to them and pray with them. He joined the church also in early life and as he grew to young manhood Dr. Josephus Anderson, a prominent member of the Florida Conference, took quite an interest in him and interested others in securing funds to train him for the ministry. So he entered Wofford College, Spartenburg, S. C., in the fall of 1867. Licensed to preach by Spartenburg Quarterly Conference, October 6, 1870. Graduated at Wofford, June 1871, with honors. Was admitted into the Florida Conference at Madison, January 3, 1872, ordained deacon by Bishop E. M. Marvin at Fernandina, January 12, 1873; Ordained elder in Jacksonville, Florida, January, 1874, by Bishop G. F. Pierce. On October 29, 1873, he married Miss Sarah A. Nielson of Monticello. Resulting from this union were eight children, thirty grandchildren and seven great-grandchildren. The following are his children: Mrs. N. L. Hudson, Shreveport, La.; Miss Frances Partridge, Orlando, Fla.; Mrs. A. G. Hartridge, Jacksonville, Fla.; Mrs. Mortimer Johnson, Orlando, Fla.; Mrs. H. F. Starbuck, Tampa, Fla.; H. E. Partridge, Jacksonville, Fla.; P. W. Partridge, Jacksonville, Fla., and John N. Partridge, Orlando, Fla.

The following charges were served by Brother Partridge: Quincy, 1872; St. John's Mission, 1873; Quincy Circuit, 1874; Lake City, 1875-1876; Spark's Chapel, 1877; Micanopy Circuit, 1878; Ocala Circuit, 1879; Ocala Station, 1880-1881; Gainesville District, 1882-1884; St. Paul's, Jacksonville, 1885; Tampa District, 1886; Tallahassee, 1887-1890; Leesburg Station, 1891;

President, Leesburg College, 1891-1892; Transferred to Mississippi Conference, 1892; Seashore District, 1893-1894; Morton Circuit, 1895; Waynesboro Station, 1896-1897; Transferred to Florida—Bartow, 1898-1900; Jasper Circuit, 1901; Orlando, 1902; Monticello, 1903-1905; Fernandina, 1906; Bradenton, 1907-1908; Brooksville, 1909; South Jacksonville, 1910; Hastings, 1911-1912; Kingston and Port Orange, 1913-1914; Citra, 1915-1917; Elfers, 1918-1919; Coleman, 1920-1921; Bunnell, 1922-1924; Sutherland, 1925-1926; Superannuated 1926. Served as supply two and a half years.

His last message to the Conference was: "Tell them I die in the faith." He prayed unceasingly in life and passed into unconsciousness with a whispered prayer on his lips. He was buried at Monticello, December 24, in Roseland Cemetery, by the side of his wife and loved ones. Services were held in Orlando, December 23, in First Church, at 2:30 P. M.

C. FRED BLACKBURN.

BENJAMIN TURNER RAPE

The subject of this obituary, the Rev. Benjamin Turner Rape, was born January the twenty-sixth in the year eighteen hundred and sixty-three (1863) in North Carolina. He was converted at the age of fifteen at Pleasant Grove Camp Meeting, North Carolina, and licensed to preach in 1886 by the Rev. T. W. Guthrie of the Charlotte District. In December, 1888, at Leesburg, he was admitted into the Florida Conference on trial. He was ordained Deacon, in 1891 by Bishop Duncan; and ordained Elder, in 1893 by Bishop Fitzgerald at Ocala. In 1889 he was united in marriage to Miss Jessie I. Grantham of Waukeena, Florida. To this union were born seven sons and two daughters, eight of whom lived to adult age. His wife and five children survive him. Thus briefly the record is made of a life of three score and ten and three years, but the times of labor and sorrow are not recorded by man's pen. Only as John wrote: "These came up through great tribulation.'

He spent his entire ministry in Florida, during which he served the following charges: Quincy, Waubassa Mission, McClenny Mission, Tarpon Mission, Altoona, Kathleen, Jennings Circuit, Lake Butler, Woodville, Perry, Madison Circuit, Martell, Bronson, Largo, Palmetto, Wellborn, Rochelle, Alachua, Jennings, Starke, Melrose, Anthony, Dunedin, Riverview, Alva, Sebastian and Trilby. He built six churches and three parsonages.

Only a faithful wife through many years of shared cares and toil is competent to pronounce a judgment on her husband's labor, and this is that conviction washed from a sorrowing heart and tear-dimmed eyes: She said: "There has never been in our ranks a nobler man, who tried to do his duty as a Christian."

In his home I have often noticed his tender care of "mother," as he called his wife, the mother of his children and the sharer of mutual joys and sorrows.

His death was approached with the remark: "My work is done; I am ready to go." So he went, his hands brought together, his eyes upward cast, faith lost in sight; home at last.

When the last words are said, when the mourners depart, when dust is committed to dust, and when the darkness of the grave shuts out all sight of the dead, then with that which is mortal, human imperfections lie buried and the virtues of the deceased brother become a rainbow to span the tomb and shine on, while frailties go with the body to ashes. We will remember and honor his virtues that perish not with the bones.

Our Brother Rape was a clean man morally, truthful in his speech, hospitable in his home, and faithful in his ministry. Surely his Lord and Judge will welcome him as a faithful servant into the Kingdom where there is no pain nor tears.

His Brother—E. J. GATES.

GEORGE RIDLER STEPHENS

On January 24th, 1937, the end came to the useful and fruitful ministry as far as the world is concerned, of Rev. George Ridler Stephens. After a hard day's work on Sunday, he fell asleep. How fitting that such a life and ministry should reach its earthly conclusion on the Holy Sabbath. Brother Stephens had preached three times that day and in between his services he made calls on the sick and suffering in his membership. As he was preaching on the night of January 24th in his pulpit at Auburndale, Fla., he was stricken and never regained consciousness, and about eleven-thirty that night he passed away.

George Ridler Stephens was the son of G. A. and Fannie Stephens of Apalachicola, Fla. He was born December 29th, 1880. In 1910 he entered the South Georgia Conference on trial. His first appointment was the Oliver Circuit, then the home of the writer of this paper. While pastor of the Oliver Charge he was married to Miss Ola Lindsay of Oliver, Ga. To this union there were born three sons: Cary, Lindsay and Leon. Leon and his mother preceded father and husband in death a long while ago. Cary is a student at Southern College at Lakeland, Fla., and Lindsey lives at West Palm Beach, Fla.

Brother Stephens, some four years after the death of his wife, was married to Miss Berta Odom, of Macon, Ga., who survives him. He is also survived by two brothers.

During his ministry he served the Oliver circuit, Mauk Circuit, Swainboro Circuit, Dublin Circuit, Vidette, Gordon, Dorun in the South Georgia Conference. In the year 1925 he was transferred to the Florida Conference and served in this Conference Ocoee, Lake Alfred, Pine Castle, Dania, Tarboux Memorial, and was pastor of the Auburndale charge at the time of his death.

Brother Stephens had not been in good health for several years and against the advice of physicians and friends he insisted on carrying on the work he loved more than he loved his life.He died in the harness, as was his desire.. The last text he used for his sermon was the first verse of the twelfth chapter of Romans: "I beseech you, therefore, brethren, by the mercies of God, that ye present your bodies a living sacrifice," etc. This text was literally fulfilled in his life. He had already experienced that which he sought others to do. He was a man of convictions and he lived by them. He preached what he believed and he believed what he preached. All men were alike to him and he preached not according to his congregation but according to his faith. His gospel was a great gospel of Scriptural Holiness, and we might well preach as he did—by living a holy life. I had known Brother Stephens for twenty-five years. I never had an occasion to doubt his sincerity. He never cheapened himself with me. The more and the longer I knew him the more I loved and respected him. He never changed. He preached Holiness from the beginning of his ministry to the end thereof. He paid the price for his conviction and his reward is in the other world. The world had no pull on this great soul.

The funeral services were conducted by the presiding elder of the Lakeland district, Rev. H. W. Blackburn. Rev. J. T. Mitchell of Kathleen and the Baptist minister of Auburndale assisted him. The writer of this paper preached the funeral sermon. The service was conducted in his own church at Auburndale and his body was taken to Jacksonville, Fla., for interment, which was the last home of his parents.

J. L. HUNTER, Lakeland, Florida.

JOHN BUTLER CULPEPPER

The Rev. John Butler Culpepper, eminent Methodist evangelist, was born in Talbot County, Georgia, August 1, 1849, and died at Memphis, Tennessee, January 19, 1937. His body lies buried at Monroe, Louisiana where his oldest son, the Rev. Marvin Culpepper, is also buried. The

Culpeppers, the Pierces, and the Gordons of Georgia were related, so that our evangelist was kinsman to Bishop George F. Pierce and to General John B. Gordon. This wonderful gospel minister was licensed to preach in 1869, at old Bethel Church, Taylor County, Georgia. He joined the Conference next year, and spent some years as an itinerant Methodist pastor. On Christmas Day, 1873, he was married to Melvin Harper, a lovely Georgia girl, who survives to mourn his passing. During the years from 1886 to 1895 he was agent for the Orphans' Home at Macon. The old wooden building was burned in 1887, and he traveled extensively collecting funds to build the new brick home. It is said that he preached one thousand sermons and that twelve hundred people joined the church in his various meetings during that one year.

Brother Culpepper located from the regular Conference work in 1891, and for over forty years was an active evangelist. Many of his great meetings were held in Florida, and for a number of years he was a citizen of this state, making his home at New Smyrna, where he was the friend of the pastor and the lover of everybody. He was especially happy in his home life, with his gifted and deeply pious companion helping him to make a Christian home. Three of his sons became Methodist preachers, and two daughters married Methodist preachers. The Rev. Burke Culpepper is a general evangelist, while the youngest child, the Rev. John B. Culpepper, Jr., is a member of the Florida Conference.

From Missouri and Kansas to the Carolinas and Florida, and in many other sections of the country, this apostolic herald labored with marvelous success. Many tens of thousands were led to Christ and into the Church by his matchless ministry. There was a strange electric power in this slender, frail looking man, that can be explained only in terms of Divine unction. God mightily endued him as he lifted up the Cross of Christ.

JOSEPH F. BELL.

MRS. J. W. BIGHAM

Martha Ellen Bigham was born September 8th, 1850, in Marion, Kentucky, and died June 17th, 1936. Her maiden name was Martha Ellen Hughes.

She was converted at the age of seventeen and from that time to her death her devotion to Christ never seemed to waver. When she was nineteen years old she was married to J. W. Bigham. He was for some years clerk of the court of Crittenten County, Kentucky. For fifteen years he was a practicing lawyer, and few men have ever been better lawyers when his case came before a jury. Sister Bigham was a preacher's wife for forty-one years. Eleven children were born to this union, four of whom still live, one son and three daughters.

About eight years ago, Sister Bigham suffered a paralytic stroke from which she never recovered. Like other saints, she was called to endure many afflictions, but no murmur ever escaped her lips. The gracious ministries of her life grew up out of her relations to her husband. The affinity of opposites was never more marked than in the union of these two, and you can not think of one without thinking of the other. Their complimental natures supplied for each what the other lacked. She was as shrinking and timid as the violet, while he was as raucous and hilarious as Tom Sawyer. His nature always needed restraint and guidance, and her reticent, gentle, yet anxiously solicitous temperament supplied both. I knew them from their earlier years. Perhaps no man was ever more my friend, and I am saying this to furnish me occasion to say that the warm, wide inspiration of his friendship was, largely, the fruit of her exalted devotion to him. I think of him as of glowing mornings in May, conjoined with the turbulence of rain-storms. I think of her as a verdent summer day and the added richness of golden harvests.

And I wonder what the angels did that first hour when they were first

seen walking about the streets of that fair city, beholding the radiant charm of her devotion, her quiet, timid ways, and then the opulent strength and rugged outline of her "Jimmie." Blessed, patient, serene, gentle Sister Bigham—Heaven be praised that ever you lived. One radiant year you walked amongst the ones who wear crowns and stand about the throne. Our hearts still strive along the way you went before us and we yearn, when our short days are done, to walk with you and him and others and with the Christ who saves us all.

W. K. PINER.

MARY ANN MANN

Mrs. Mary Ann Mann was born in Marion County, Florida, February 15, 1867, and went away from her home in Palm Harbor, Florida, to her home above, August 28, 1936. Mrs. Mann's maiden name was Marsh, daughter of Dr. Henry Marsh and Mrs. Rhoda Bradford Marsh, late of Sumter County, Florida. On July 2nd, 1886, she was married to A. M. Mann, three years before he was licensed to preach. In the fall of that same year she was converted and joined the Methodist Episcopal Church, South, at old Adamsville in Sumter County, Florida. When in January, 1890, her husband joined the Florida Conference, Mrs. Mann went cheerfully with him, and for forty-five active years stood ever faithfully by him, and after his superannuation she continued to be the same true, loyal helpmeet, up to the very end of her life. She was the mother of twelve children, eight of whom still survive.

In the thirty-five active years of her co-operation with her husband in the itinerant service, salaries weer usually, almost invariably, distressfully small, but she never made a single gesture of hesitation touching the matter of going to any appointment to which they were assigned, nor uttered a single word of complaint on the score of hardship. And it was little less than marvelous how well she kept her large family clothed and fed on the small stipends received. Moreover, she never allowed her husband to leave unpaid debts behind him on any Charge they ever served. With love and tenderness I here and now bear testimony to her superb worth as wife and mother. Her going away was an unspeakable loss to our home. In all the relations of life she was loyal and patient, and whatever hardship any appointment ever entailed, she bore the brunt of it, somehow always taking upon herself the larger share. Her children all rise up and call her blessed, having unbounded esteem for her as a mother.

The funeral service for my beloved companion was held Sunday afternoon, August 30th, in the little church at Curlew, three miles out from Palm Harbor, and was conducted by her presiding elder, the Rev. M. H. Norton, assisted by the Rev. G. W. Sellers, and her body was placed in a steel vault in the beautiful cemetery close by. The throng attending from the entire neighborhood around, including many from the nearby towns, along with a very large and beautiful floral tribute, bore eloquent testimony to the high esteem in which she was held by all who knew her. Loving friends from another part of the state sent the following beautiful poem by way of condolence:

"You cannot say, you must not say
That she is dead—She's just away.
With a cheery smile and wave of the hand
She wandered into an unknown land,
And left us dreaming how very fair
That land must be, since she lingers there.
So, think of her faring on as dear
In the love of There as the love of Here.
Think of her still as the same, and say:
'She is not dead; she is just away!'"

A. M. MANN.

MRS. LUDWIG OSER

The Latin Mission in Florida has been saddened by the passing of Mrs. Ludwig Oser, wife of our pastor at Miami, Florida. She died on November 13th, 1936, in Miami. On November 16th, her body was laid to rest in the Woodlawn Park Cemetery, Miami. Dr. R. Z. Tyler, pastor of the Trinity Methodist Church, and Dr. C. K. Vliet, Presiding Elder, Miami District, officiated. Mrs. Oser is survived by her husband, the Rev. Ludwig Oser; her son, Dr. David Oser, and two brothers, Dr. John C. Hamilton of Brooklyn, N. Y., and Dave Hamilton, highway commissioner of Little Rock, Arkansas.

Mrs. Ludwig (Maud Hamilton) Oser was born October 19th, 1880, in Wynn, Arkansas. Her parents were David and Sarah Hamilton, a family widely known throughout the state. She was graduated from Jackson Female College, in Jackson, Mississippi, in 1897, with the A.B. degree. In 1906 she was appointed as a teacher in the Irene Toland School of our Church, in Matanzas, Cuba. She was married December 12th, 1909, in Wynn, Arkansas, to the Rev. Ludwig Oser. For twenty-six years she was the faithful and devoted wife of this man of God. For several years they have served in our Latin Mission in Florida. During the past your years they have labored to establish our Latin work in Miami. Mrs. Oser endeared herself to the Latins of Miami, and was much beloved by a large circle of American women in that city. Sister Oser was highly cultured. It was a delight to converse with her. Her devotion to her family and to the work of the Kingdom was strong and fine. May God give strength and comfort to Brother Oser and the son, David, in these trying times.

J. A. PHILLIPS, Superintendent, Latin Mission.

MRS. ANNIE C. SALE

Mrs. Annie C. Sale was born September 12th, 1867, and died less than one-quarter mile from where she was born. She was practically a life-long resident of Bronson. She was the only daughter of Col. William R. Coulter and Mrs. Lydia J. Coulter, pioneer residents of Levy County. She was married February 3, 1887, to Rev. Joseph C. Sale, an honored member of the Florida Conference of the Methodist Church, South, who was completing his fourth year on the Gainesville District when he passed away to his reward in 1899. She was with him as a loyal helpmeet in various Charges he served. She was a member of the Methodist Church since childhood and was active in Church and civic affairs.

Mrs. Sale lived a beautiful Christian life and was a loving and devoted mother to the children who were left so early to her care. She also was a member of the Eastern Star.

Her last illness was of one week's duration and she gradually grew weaker and slipped away early Monday morning, November 23, to be with her Heavenly Father and loved ones who have gone on before.

She is survived by two sons, W. Coulter Sale, Denver, Colorado; J. C. Sale, Bronson; two daughters, Mrs. John E. (Annie) Hartsfield, La-Belle, Florida; Mrs. David (Mary) Musgrove, Tampa; one brother, William R. Coulter, Bronson, and two nephews, Henry B. and Francis R. Coulter, Bronson, also nine grandchildren.

Interment was in the old Bronson cemetery, Tuesday afternoon, at three o'clock, after services in the Methodist church which were conducted by Dr. Myres, Presiding Elder of the Gainesville District, and Rev. W. H. Herndon, pastor of the Bronson Methodist Church, and Rev. Ray Y. Walden, pastor of the Bronson Baptist Church.

All of Bronson paused that Tuesday afternoon to shed a real tear of love and respect for Mrs. Annie C. Sale, one of the best known and most universally loved women of this State of Florida.

W. H. HERNDON, Pastor.

MRS. D. B. SWEAT

Minnie L. Buchanan, the daughter of Rev. C. C. Buchanan and Mollie Harper Buchanan, was born in Waycross, Ga., May 17, 1867. During the year 1894 she married Daniel B. Sweat of that city. In 1902 they moved to Bartow, Florida. Two years later Brother Sweat was licensed to preach and joined the Florida Conference.

Sister Sweat was converted at fourteen years of age and then caught a vision for Christian service. As the wife of a Methodist preacher the beauty of that vision was fulfilled in a thoughtful, practical and helpful ministry. After over thirty years of service in this state she quietly entered into her eternal rest at Lakeland, Fla., Feb. 23, 1937.

As a wife she was a real joy to her husband in all his work. Both as mother and grandmother her devotion will ever be held as sacred. Her interest and love for her two granddaughters, Louise and Rena Lee Sweat, was indeed beautiful. Her only child, Daniel B. Sweat, Jr., treasured his mother's counsel, knew the beauty of her daily life, and was her comfort in her dying moments.

Her friends were many. She had the rare gift of making and holding friends. Many young people in communities where her husband served as pastor bear testimony today, as to how the counsel and daily life of this good woman have been large factors in forming their ideals of a Christian home and the real joy of Christian service.

Quiet, faithful and efficient, her work has been constructive. Although a sufferer for many years, yet the radiance of her smile, the strength of her faith, and the beauty of her daily life, will abide in the memory and lives of many.

Those of us who were privileged to enter into the inner circle of her friendship will ever be grateful for this golden fellowship. Christ as a personal friend. The Bible as the revealed word of God. The church as the medium of practical service. The joy of Christian experience: these were the ringing testimonies of this child of God. As in life, so in death, she met every event calmly. She was not afraid to die. As she looked into God's tomorrow, she visualized two great truths, love and eternity.

On the day of her funeral a large company of friends assembled at the First Methodist Church in Lakeland. Her pastor, Rev. J. E. Ellis and Rev. G. F. Scott, a friend of many years, paid tributes to this noble woman. Resting amid a bower of beautiful flowers, friends looked upon her calm and peaceful face, and were reminded that just as the aeolian harp tuned to the passing breezes brings melody, so the harp of her soul in tune with heavenly influences touched the chords of faith, love, hope, peace. "The peace of God that passeth all understanding."

GEORGE F. SCOTT.

MRS. FRANCIS A. TAYLOR

Mrs. Francis A. Taylor, the widow of Rev. Francis A. Taylor, passed on to her Heavenly Home on November 12, 1936, at Bartow, Florida, and on November 13, 1936, her body was laid to rest by the side of her husband in the cemetery at Leesburg, Florida.

Sister Taylor was a consecrated Christian, a faithful wife, and a true friend.

In the early days of our conference, she shared with her husband the joys and the sorrows of the Methodist itinerancy. Many homes and many lives have been blessed by their ministry.

After the death of her husband in 1911, she made her home with her daughter, Mrs. E. T. Roux.

During the past four years, as her pastor, I visited her often. She was not able to attend the services of the church, but her heart was with her

church, her prayers were for it, and her deep interest was in the advancement of God's Kingdom here on Earth.

Many times she expressed her desire to go to her Eternal Home to meet again those she "had loved long since and lost a while," and most of all—to see her Saviour, who had redeemed her and had prepared a home for her.

May the influence of her Christian life long live in the hearts of those who love and honor her.

SMITH HARDIN, Her Pastor.

PART V

HISTORICAL

a. SESSIONS OF FLORIDA CONFERENCE

	Place	Convened	President	Secretary
1	Tallahassee, Fla.	February 6, 1845	Bishop J. Soule	T. C. Benning
2	Monticello, Fla.	February 9, 1846	Bishop J. O. Andrew	P. P. Smith
3	Quincy, Fla	February 10, 1847	Bishop W. Capers	P. P. Smith
4	Waynesville, Ga.	February 9, 1848	Bishop J. O. Andrew	P. P. Smith
5	Albany, Ga.	January 31, 1849	Bishop W. Capers	P. P. Smith
6	Madison, Fla.	February 6, 1850	Ira L. Potter	P. P. Smith
7	Thomasville, Ga.	January 9, 1851	Bishop R. Paine	P. P. Smith
8	Tallahassee, Fla.	January 28, 1852	W. W. Griffith, Bishop Andrew	P. P. Smith
9	Quincy, Fla.	January 26, 1853	Bishop W. Capers	P. P. Smith
10	Monticello, Fla.	January 3, 1854	R. H. Howren	P. P. Smith
11	Madison, Fla.	December 2, 1854	Bishop Wm. Capers	P. P. Smith
12	Bainbridge, Ga.	December 16, 1855	Bishop J. O. Andrew	T. N. Gardner
13	Alligator, Fla.	December 24, 1856	S. P. Richardson, Bish. Andrew	P. P. Smith
14	Thomasville, Ga.	December 1857	Bishop J. Early	P. P. Smith
15	Jacksonville, Fla.	December 15, 1858	Bishop Andrew	J. C. Ley
16	Micanopy, Fla.	December 28, 1859	Bishop H. H. Kavanaugh	P. P. Smith
17	Monticello, Fla.	December 12, 1860	Bishop G. F. Pierce	P. P. Smith
18	Quincy, Fla.	December 12, 1861	Bishop G. F. Pierce	P. P. Smith
19	Tallahassee, Fla.	December 11, 1862	Bishop J. O. Andrew	P. P. Smith
20	Thomasville, Ga.	December 16, 1863	Bishop J. O. Andrew	F. A. Branch
21	Monticello, Fla.	December 14, 1864	S. P. Richardson	F. A. Branch
22	Madison, Fla.	November 29, 1865	Bishop G. F. Pierce	F. A. Branch
23	Quincy, Fla.	December 13, 1866	Bishop H. N. McTyeire	F. A. Branch
24	Monticello, Fla.	December 6, 1867	Bishop G. F. Pierce	F. A. Branch
25	Jacksonville, Fla.	January 13, 1869	Bishop W. M. Wightman	F. A. Branch
26	Lake City, Fla.	December 20, 1869	Bishop D. S. Doggett	J. P. DePass
27	Tallahassee, Fla.	January 4, 1871	Bishop W. M. Wightman	U. S. Bird
28	Madison, Fla.	January 3, 1872	Bishop W. M. Wightman	U. S. Bird
29	Fernandina, Fla.	January 8, 1873	Bishop E. M. Marvin	U. S. Bird
30	Jacksonville, Fla.	January 7, 1874	Bishop G. F. Pierce	U. S. Bird
31	Live Oak, Fla.	December 16, 1874	Bishop W. M. Wightman	Frederick Pasco
32	Quincy, Fla.	January 5, 1876	Bishop W. M. Wightman	Frederick Pasco
33	Monticello, Fla.	January 11, 1877	Bishop G. F. Pierce	Frederick Pasco
34	Tampa, Fla.	November 15, 1877	Bishop G. F. Pierce	Frederick Pasco
35	Gainesville, Fla.	November 18, 1878	Bishop H. H. Kavanaugh	Frederick Pasco
36	Tallahassee, Fla.	December 17, 1879	Bishop D. S. Doggett	Frederick Pasco
37	Ocala, Fla.	December 16, 1880	Bishop G. F. Pierce	Frederick Pasco
38	Monticello, Fla.	January 18, 1882	Bishop H. N. McTyeire	Frederick Pasco
39	Jacksonville, Fla.	January 3, 1883	Bishop H. H. Kavanaugh	Frederick Pasco
40	Madison, Fla.	January 9, 1884	Bishop J. C. Keener	Frederick Pasco
41	Gainesville, Fla.	January 7, 1885	Bishop Linus Parker	Frederick Pasco
42	Orlando, Fla.	January 6, 1886	Bishop R. K. Hargrove	Frederick Pasco
43	Tallahassee, Fla.	December 16, 1886	Bishop E. R. Hendrix	Frederick Pasco
44	Leesburg, Fla.	December 14, 1887	Bishop J. S. Key	Frederick Pasco
45	Bartow, Fla.	January 9, 1889	Bishop C. B. Galloway	Frederick Pasco
46	Gainesville, Fla.	January 8, 1890	Bishop J. C. Keener	Frederick Pasco
47	Monticello, Fla.	January 7, 1891	Bishop W. W. Duncan	Frederick Pasco
48	Tampa, Fla.	January 6, 1892	Bishop J. C. Granbery	Frederick Pasco
49	Ocala, Fla.	January 4, 1893	Bishop O. P. Fitzgerald	Frederick Pasco
50	Palatka, Fla.	January 3, 1894	Bishop A. G. Haygood	Frederick Pasco
51	Jacksonville, Fla.	January 9, 1895	Bishop W. W. Duncan	Frederick Pasco
52	Orlando, Fla.	December 18, 1895	Bishop J. C. Granbery	Frederick Pasco
53	Tallahassee, Fla.	December 9, 1896	Bishop C. B. Galloway	Frederick Pasco
54	Tampa, Fla.	December 17, 1897	Bishop W. W. Duncan	Frederick Pasco
55	Gainesville, Fla.	December 14, 1898	Bishop W. A. Candler	Frederick Pasco
56	Monticello, Fla.	December 13, 1899	Bishop W. A. Candler	Frederick Pasco
57	Bartow, Fla.	December 13, 1900	Bishop W. A. Candler	Frederick Pasco
58	Live Oak, Fla.	December 12, 1901	Bishop J. C. Granbery	Frederick Pasco
59	Quincy, Fla.	January 8, 1903	Bishop A. Coke Smith	Frederick Pasco
60	Lake City, Fla.	December 10, 1903	Bishop A. W. Wilson	Frederick Pasco
61	Orlando, Fla.	December 8, 1904	Bishop W. A. Candler	Frederick Pasco
62	Ocala, Fla.	December 7, 1905	Bishop W. A. Candler	Frederick Pasco
63	Palatka, Fla.	December 12, 1906	Bishop H. C. Morrison	Frederick Pasco
64	Tampa, Fla.	December 12, 1907	Bishop C. B. Galloway	Frederick Pasco
65	Miami, Fla.	December 16, 1908	Bishop C. B. Galloway	Frederick Pasco
66	Lakeland, Fla.	December 15, 1909	Bishop James Atkins	Frederick Pasco
67	Jacksonville, Fla.	December 14, 1910	Bishop J. C. Kilgo	Frederick Pasco
68	Gainesville, Fla.	December 12, 1911	Bishop E. E. Hoss	Frederick Pasco
69	Tampa, Fla.	December 18, 1912	Bishop H. C. Morrison	Frederick Pasco
70	Tallahassee, Fla.	December 10, 1913	Bishop H. C. Morrison	Frederick Pasco

	Place	Convened	President	Secretary
71	Arcadia, Fla.	December 9, 1914	Bishop H. C. Morrison	Frederick Pasco
72	Tampa, Fla.	December 15, 1915	Bishop H. C. Morrison	Frederick Pasco
73	Ocala, Fla.	December 6, 1916	Bishop Collins Denny	Frederick Pasco
74	Miami, Fla.	December 6, 1917	Bishop Collins Denny	Frederick Pasco
75	Bartow, Fla.	December 6, 1918	Bishop W. A. Candler	J. E. Mickler
76	Lakeland, Fla.	December 10, 1919	Bishop W. A. Candler	J. E. Mickler
77	Tallahassee, Fla.	December 8, 1920	Bishop W. A. Candler	I. C. Jenkins
78	Orlando, Fla.	December 7, 1921	Bishop W. A. Candler	I. C. Jenkins
79	Tampa, Fla.	December 18, 1922	Bishop W. N. Ainsworth	I. C. Jenkins
80	Bradenton, Fla.	December 6, 1923	Bishop W. N. Ainsworth	I. C. Jenkins
81	Jacksonville, Fla.	December 3, 1924	Bishop W. N. Ainsworth	I. C. Jenkins
82	Orlando, Fla.	December 3, 1925	Bishop W. N. Ainsworth	I. C. Jenkins
83	St. Petersburg, Fla.	June 16, 1926	Bishop Hoyt M. Dobbs	I. C. Jenkins
84	Jacksonville, Fla.	June 15, 1927	Bishop Hoyt M. Dobbs	I. C. Jenkins
85	Tampa, Fla.	June 13, 1928	Bishop Hoyt M. Dobbs	I. C. Jenkins
86	Miami, Fla.	June 12, 1929	Bishop Hoyt M. Dobbs	I. C. Jenkins
87	W. Palm Beach	June 18, 1930	Bishop John M. Moore	I. C. Jenkins
88	Tampa, Fla.	December 9, 1931	Bishop John M. Moore	I. C. Jenkins
89	Jacksonville, Fla.	December 8, 1932	Bishop John M. Moore	I. C. Jenkins
90	Ocala, Fla.	December 6, 1933	Bishop John M. Moore	I. C. Jenkins
91	Gainesville, Fla.	December 5, 1934	Bishop S. R. Hay	I. C. Jenkins
92	Orlando, Fla.	June 12, 1935	Bishop S. R. Hay	Don A. Cooke
93	Miami, Fla.	June 17, 1936	Bishop S. R. Hay	Don A. Cooke
94	St. Petersburg, Fla.	June 10, 1937	Bishop S. R. Hay	Don A. Cooke

PART VI

REPORTS

REPORT OF COMMISSION ON BUDGET

	Apportionment	Per Cl.
Board of Finance	$ 30,000.00	.3778
Missions	15,000.00	.1890
S. College Maintenance	13,800.00	.1738
Christian Education	10,000.00	.1259
Church Extension	3,600.00	.0455
Advocate Board	4,000.00	.0504
Lay Activities	1,000.00	.0124
Minutes, Etc.	1,000.00	.0125
Conference Entertainment	600.00	.0076
Conference Treasurer	425.00	.0051
	$ 79,425.00	1.000

Summary

Conference Work	$ 79,425.00	.5813
General Work	57,210.00	.4187
	$136,635.00	1.000

Districts

	Gen. & Conf.	Board of Finance	Total	Per Cl.
Bradenton	$ 11,410.00	$ 3,210.00	$ 14,620.00	.1070
Gainesville	12,903.00	3,630.00	16,533.00	.1210
Jacksonville	13,201.00	3,714.00	16,915.00	.1238
Lakeland	12,839.00	3,612.00	16,451.00	.1204
Miami	13,937.00	3,849.00	17,530.00	.1283
Orlando	13,937.00	3,921.00	17,858.00	.1307
Tallahassee	12,945.00	3,642.00	16,587.00	.1214
Tampa	15,719.00	4,422.00	20,141.00	.1474
	$106,635.00	$30,000.00	$136,635.00	1.000

A. M. HUGHLETT, Chairman,

C. E. EARNEST, Secretary.

TREASURER'S REPORT

St. Petersburg, Fla., June 12, 1937.

To the Florida Annual Conference, Methodist Episcopal Church, South:
We beg to submit the following report:

Paid on Assessments for General Work

Administrative Fund	$ 4,799.21
American Bible Society	479.89
Assemblies	312.99
Church Extension	3,004.72
Christian Education	6,927.54
Federal Council	146.07
Board of Finance	1,877.95
Lay Activities	938.99
Board of Missions	18,779.47
Negro Work	1,544.09
Theological Schools	2,921.25
	$41,732.17
Golden Cross	923.67
Total Amount Raised for General Work	$42,655.84

Paid on Assessments for Conference Work

Conference Claimants	$21,875.91
Conference Missions	10,943.22
Christian Education	7,296.67
Advocate Board	2,627.66
Church Extension	2,627.66
Southern College Maintenance	10,067.34
Lay Activities	729.32
Minutes & Incidentals	729.32
Conference Entertainment	439.73
Conference Treasurer	289.59
	$57,626.42
Southern College Special	2,119.58
District Work	719.33
Total Amount Raised for Conference Work	$60,465.33

96% paid on accepted apportionments

75% paid on asked apportionments

Respectfully submitted,

H. L. PHIFER, Conf. Treas.

REPORT OF BOARD OF FINANCE

To the Florida Annual Conference:

Dear Fathers and Brethren:

We are called to mourn the death of two of the beneficiaries of your Board of Finance, namely, B. T. Rape and H. E. Partridge. Moreover, the widows of four of our departed brethren have died, namely, Mrs. J. W. Bigham, Mrs. J. C. Sale, Mrs. D. B. Sweat, and Mrs. F. A. Taylor.

We are happy to report to you that your Board has been able during the past year to pay, month by month, the regular apportionment to every claimant, every superannuated preacher, every widow and every orphan, the full amount. Though it was, even then, all too small a sum, yet we are profoundly grateful to God that this much could be done.

We received during this Conference a check from our parent Board in St. Louis, the sum of $3,458.73, and from our publishing house the sum of $3,169.96. Appropriations for the coming year will be made on the same basis as has been used heretofore.

We pray that your Board may have the continued cooperation of all our preachers and all our lay people. Our work is sometimes difficult, adjustments are hard to make, and mistakes sometimes creep in. Let all be assured that the Board endeavors to administer your funds equitably, when all the facts are brought to our attention.

We ask that W. A. Cooper be appointed to care for the Superannuate Endowment Fund another year. Only one conference, the Virginia, twice the size of our conference, has raised more money for this cause than has the Florida Conference.

Again: Only one time before, and that for a six-month year, has your Board been able to pay our claimants in full every month for the year.

We respectfully ask that the Apportionment fixed by our Commission on Budget for the Board of Finance for the next year be $30,000.00.

We also ask that the apportionment for our claimants be continued as a separate item, to be collected specifically for our superannuates, widows and orphans, and then reported along with the General and Conference Work funds, as was done for the year now closing.

W. K. PINER, Chm., Board of Finance.

June 4, 1937.

Mr. R. H. Johnson, Treasurer
Florida Conference Board of Finance
M. E. Church, Miami, Florida.

Dear Sir:

In compliance with your request, I have completed the examination of the cash receipts and disbursements as shown in your books and records as Treasurer of Florida Conference Board of Finance, M. E. Church, for the fiscal year ended June 3, 1937, and hereby certify that the accompanying Statement of Receipts and Disbursements is a correct condensed transcription of your records.

The balances in the Phifer State Bank, Gainesville, Florida, in the General Fund and Trust Account total $2,667.87 and $355.24 respectively. These amounts have been verified by communication with the Phifer State Bank and are in agreement therewith.

Respectfully,

FRANK VAN D'ELDEN, C. P. A.

BOARD OF FINANCE

TREASURER'S REPORT OF RECEIPTS AND DISBURSEMENTS

Year Ending June 3, 1937

1936				
June	3	Balance on Hand Reported Last Conference		$ 4,205.69
		Receipts		
June	18	General Board	$ 3,078.59	
June	18	Publishing House	2,853.74	
June	20	1935-36 Collections	4,142.25	
June	20	1935-36 Special Donation	25.00	
June	24	Special Offering for Brothers York and Bartlett	238.07	
		Trust Account	84.63	
				10,422.28
Aug.	6	July Collections	$ 209.32	
Sept.	1	August Collections	486.67	
Oct.	1	September Collections	1,631.15	
Nov.	4	October Collections	1,085.63	
Dec.	1	November Collections	2,796.15	
1937				
Jan.	5	December Collections	5,497.85	
Feb.	2	January Collections	1,462.35	
March	3	February Collections	859.30	
April	3	March Collections	1,759.73	
May	3	April Collections	2,459.94	
June	2	May Collections	1,424.71	
		Total Current Collections		19,672.80
		Total		$34,300.77
		Disbursements		
		To Superannuates	$17,975.00	
		To Widows	13,102.00	
		To Special Offering (York & Bartlett)	238.07	
		Clerical	180.00	
		Postage and Incidentals	137.83	
		Total		31,632.90
June		Balance Phifer State Bank		$ 2,667.87

BOARD OF FINANCE
TRUST ACCOUNT

June 3, 1937

Receipts

1936				
June	5	Balance on Hand	$679.24	
Sept.	1	From Release of Lot 5, Blk. 7	331.47	
		Total		$1,010.71

Disbursements

1936			
Aug.	25	To Sundry Boards	655.47
1937			
June	3	Balance Phifer State Bank	$ 355.24

BOARD OF FINANCE
FLORIDA ANNUAL CONFERENCE

Appropriations Paid for Twelve Months Ending June 1, 1937

Superannuates

Name	Amount
Bell, M. T.	$ 345.00
Blackburn, C. Fred	523.00
Boggess, Olin	456.00
Bourn, J. L.	312.00
Carpenter, W. J.	624.00
Chapman, J. L.	528.00
Champion, F. H.	540.00
Cramer, F. W.	180.00
Dutill, Howard	360.00
Folsom, R. E. L.	290.00
Gates, E. J.	492.00
Gaines, H. T.	564.00
Gross, J. M.	612.00
Guy, J. T.	528.00
Haeflinger, H. J.	384.00
Hendry, G. P.	245.00
Hilburn, J. P.	588.00
Householder, A. E.	648.00
Jenkins, I. C.	457.00
Jones, J. C.	492.00
Jones, Jesse J.	281.00
Kilgore, J. L.	264.00
Lee, T. M. (Restored to Active Work)	22.00
Lewis, J. E.	192.00
Major, J. D.	336.00
Macfarlan, Allan	300.00
Mann, A. M.	420.00
Mickler, J. E.	329.00
Munro, L.	264.00
Newkirk, W. H.	264.00
Partridge, H. E. (Deceased Dec. 22, 1936)	385.00
Patterson, Ira S.	540.00
Penney, G. P.	132.00
Pixton, Fred	564.00
Poage, W. M.	528.00
Rape, B. T. (Deceased Jan. 2, 1937)	280.00
Rooney, J. B.	310.00
Saunders, C. A.	444.00
Scott, Sam	324.00
Sewell, W. E.	528.00
Sumner, R. L.	228.00
Taylor, J. W.	384.00
Thompson, M. E.	156.00
Wilson, J. Edgar	552.00

Yeats, J. L.	300.00
York, G. H.	480.00
TOTAL	$17,975.00

Widows

Armistead, Mrs. T. S.	$ 120.00
Barnett, Mrs. R. H.	504.00
Beers, Mrs. John	244.00
Bigham, Mrs. J. W. (Deceased June 17, 1936)	28.00
Bridges, Mrs. F. R.	160.00
Calhoun, Mrs. E. C.	305.00
Cecil, Mrs. C. C.	252.00
Cooper, Mrs. W. M.	240.00
Crandell, Mrs. Helen D.	240.00
Daiger, Mrs. A. M.	396.00
Davis, Mrs. H. G.	276.00
Davis, Mrs. Mattie W.	240.00
Driggers, Mrs. W. M.	156.00
Durrance, Mrs. J. P.	180.00
Eads, Mrs. F. M. C.	338.00
Ellis, Mrs. Paul	276.00
Funk, Mrs. W. H.	192.00
Gray, Mrs. W. J.	240.00
Grady, Mrs. Seymour	176.00
Hardee, Mrs. E. J.	264.00
Harris, Mrs. H. F.	168.00
Henderson, Mrs. Ida M.	144.00
Hendry, Mrs. J. A.	300.00
Herndon, Mrs. G. C.	216.00
Honiker, Mrs. Mariam H.	120.00
Inman, Mrs. C. W.	312.00
Kendall, Mrs. Paul	183.00
Kennelly, Mrs. Ida	180.00
Langford, Mrs. Fred B.	228.00
Lawhern, Mrs. B. F.	240.00
Ley, Mrs. J. B.	360.00
Miller, Mrs. H. S.	120.00
McCauley, Mrs. D. M.	243.00
Moore, Mrs. L. W.	360.00
Nixon, Mrs. T. J.	384.00
Norwood, Mrs. T. J.	264.00
Rape, Mrs. B. T.	140.00
Rencher, Mrs. O. W.	336.00
Robarts, Mrs. Mary R.	240.00
Sale, Mrs. Annie (Deceased Nov. 23, 1936)	65.00
Shipp, Mrs. Kate D.	152.00
Shoemaker, Mrs. W. F.	120.00
Sibert, Mrs. J. D.	300.00
Sistrunk, Mrs. M. F.	240.00
Simpson, Mrs. L. B.	384.00
Sowell, Mrs. R. A.	144.00
Staats, Mrs. William C.	120.00
Stephens, Mrs. G. R.	73.00
Stubbs, Mrs. G. W.	147.00
Sweat, Mrs. D. B. (Deceased Feb. 19, 1937)	135.00
Taylor, Mrs. F. A. (Deceased Nov. 12, 1936)	84.00
Thrower, Mrs. O. A.	144.00
Tomkies, Mrs. T. W.	420.00

Tresca, Mrs. W. B.	218.00
Tyler, Mrs. C. C.	185.00
Ward, Mrs. Adelia B.	124.00
Wells, Mrs. R. J.	216.00
West, Mrs. J. C.—Two Children	20.00
West, Mrs. J. C.	98.00
Williams, Mrs. R. M.	348.00
TOTAL	$13,102.00

BOARD OF FINANCE
APPROPRIATIONS FOR YEAR 1937-38

Superannuates

Name	Amount
Bell, M. T.	$ 336.00
Blackburn, C. Fred	516.00
Boggess, Olin	456.00
Bourn, J. L.	360.00
Carpenter, W. J.	624.00
Chapman, J. S.	528.00
Champion, F. H.	540.00
Cooper, W. A.	576.00
Cramer, F. W.	180.00
Crooke, C. W.	288.00
Dutill, Howard	360.00
Folsom, R. E. L.	312.00
Gates, E. J.	492.00
Gaines, H. T.	564.00
Gross, J. M.	612.00
Cutteridge, C. E.	264.00
Guy, J. T.	528.00
Haeflinger, H. J.	384.00
Hendry, G. P.	240.00
Hilburn, J. P.	588.00
Householder, A. E.	648.00
Huggins, W. L.	108.00
Hughlett, A. M.	384.00
Jenkins, I. C.	444.00
Jones, J. C.	492.00
Jones, Jesse J.	276.00
Jones, W. F.	432.00
Kilgore, J. L.	264.00
Lewis, J. E.	192.00
Major, J. D.	336.00
Macfarlan, Allan	300.00
Mann, A. M.	420.00
Mickler, J. E.	324.00
Munro, L.	264.00
Newkirk, W. H.	264.00
Patterson, Ira S.	540.00
Penney, G. P.	132.00
Pixton, Fred	564.00
Poage, W. M.	528.00
Rooney, J. B.	360.00
Saunders, C. A.	444.00
Scott, Sam	324.00
Sewell, W. E.	528.00
Sumner, R. L.	228.00

Taylor, J. W.	384.00
Thompson, M. E.	240.00
Wilson, J. Edgar	552.00
Yeats, J. L.	300.00
York, G. H.	480.00
TOTAL	$19,500.00

BOARD OF FINANCE
APPROPRIATIONS FOR YEAR 1937-38

Widows

Name	Address	Annual
Armistead, Mrs. T. S.	1205 E. Main St., Bartow, Fla.	$120.00
Barnett, Mrs. R. H.	1017 S. Blvd., Lakeland, Fla.	504.00
Beers, Mrs. John	208 Bungalow Park, Tampa, Fla.	240.00
Bridges, Mrs. F. R.	1260 Belvedere Ave., Jacksonville	156.00
Calhoun, Mrs. E. C.	Lake City, Florida	300.00
Cecil, Mrs. C. C.	412 Robles Ave., Tampa, Fla.	252.00
Cooper, Mrs. W. M.	109 E. 39th St., S. Richmond, Va.	240.00
Crandell, Mrs. Helen D.	118 Central Ave., Campbellsville, Ky.	240.00
Daiger, Mrs. A. M.	412 East 5th St., Jacksonville, Fla.	396.00
Davis, Mrs. H. G.	535 Lowerline St., New Orleans, La.	276.00
Davis, Mrs. Mattie W.	624 McIntosh St., W. Palm Beach, Fla.	240.00
Driggers, Mrs. W. M.	c/o Asbury College, Wilmore, Ky.	156.00
Durrance, Mrs. J. P.	323 Fourth St., Largo, Fla.	180.00
Eads, Mrs. F. M. C.	712 Ave. "A", N. W., Winter Haven, Fla.	336.00
Ellis, Mrs. Paul	c/o Southern College, Lakeland, Fla.	276.00
Funk, Mrs. W. H.	234 Patrick St., Orlando, Fla.	192.00
Gray, Mrs. W. J.	Hinson, Florida	240.00
Grady, Mrs. Seymour	1447 S. W. 16th St., Miami, Fla.	168.00
Hardee, Mrs. E. J.	1008 S. Penn. Ave., Lakeland, Fla.	264.00
Harris, Mrs. H. F.	639 9th Ave., S., St. Petersburg	168.00
Henderson, Mrs. Ida M.	Seffner, Florida	144.00
Hendry, Mrs. J. A.	1020 S. Penn. Ave., Lakeland, Fla.	300.00
Herndon, Mrs. G. C.	3 Madison Street, W., St. Augustine	216.00
Honiker, Mrs. M. H.	145 Adams St., Decatur, Georgia	120.00
Inman, Mrs. C. W.	119 W. Gaines St., Tallahassee, Fla.	312.00
Kendall, Mrs. Paul	1450 Graham St., S. W., Atlanta, Ga.	180.00
Kennelly, Mrs. Ida	421 W. 18th St., Jacksonville, Fla.	180.00
Langford, Mrs. F. B.	411 Robles Ave., Tampa, Fla.	228.00
Lawhern, Mrs. B. F.	122 Ariana St., Lakeland, Fla.	240.00
Ley, Mrs. J. B.	c/o Confidential Loan & Mtg. Co. 704 First Nat'l Bank Bldg., Tampa, Fla.	360.00
Miller, Mrs. H. S.	Worthington, Florida	120.00
McCauley, Mrs. D. M.	102 Alvarez St., S. Jacksonville, Fla.	240.00
Moore, Mrs. L. W.	713 Marietta St., Leesburg, Fla.	360.00
Nixon, Mrs. T. J.	P. O. Box 663, Bradenton, Fla.	384.00
Norwood, Mrs. Joseph	44 N. E. 11th Ter., Miami, Fla.	264.00
Rape, Mrs. B. T.	407 Duval St., Live Oak, Fla.	312.00
Rencher, Mrs. O. W.	P. O. Box 255, Apopka, Fla.	336.00
Robarts, Mrs. Mary R.	221 S. Marion St., Lake City, Fla.	240.00
Shipp, Mrs. Kate D.	P. O. Box 273, Winter Park, Fla.	144.00
Shoemaker, Mrs. W. F.	Demorest, Georgia	120.00
Sibert, Mrs. J. D.	1628 N. W. 6th St., Miami, Fla.	300.00
Sistrunk, Mrs. M. F.	Punta Gorda, Fla.	240.00
Simpson, Mrs. L. B.	P. O. Box 206, Starke, Fla.	384.00
Sowell, Mrs. R. A.	1020 S. Penn. Ave., Lakeland, Fla.	144.00
Staats, Mrs. William	P. O. Box 421, St. Augustine, Fla.	120.00
Stephens, Mrs. G. R.	Lake Alfred, Florida	192.00

Stubbs, Mrs. G. W.----Oakland, Florida	144.00
Thrower, Mrs. O. A. ---1012 Crawford St., Ft. Myers, Fla.	144.00
Tomkies, Mrs. T. W. --506 E. Paris St., Tampa, Fla.	420.00
Tresca, Mrs. W. B.----Palmetto, Florida	216.00
Tyler, Mrs. C. C. ------Rt. 3, Box 734, Orlando, Fla.	144.00
Ward, Mrs. Adelia B. --No. 2 Forest Way, N. E., Atlanta, Ga.	120.00
Wells, Mrs. R. J. ------708 S. Sanchez St., Ocala, Fla.	216.00
West, Mrs. J. C. ------635 North Bay St., Gainesville, Fla. (Children of—two)	120.00
Williams, Mrs. R. M. --R. F. D. 6, Quitman, Ga.	348.00
TOTAL	$12,996.00

REPORT NO. 1, BOARD OF MISSIONS

The Board of Missions recommends:

1. The appointment of Rev. John W. Branscomb as Conference Missionary Secretary.

2. That Missionary Institutes be held in every district during January and February, the dates to be determined by the Presiding Elders in conference with the officers of the Board of Missions.

3. That our Conference accept the second phase of the Bishops' Crusade as a God-given opportunity to raise the spiritual life of the church.

A. FRED TURNER, President.

BOARD OF MISSIONS

APPROPRIATIONS FOR 1937-1938

BRADENTON DISTRICT		$ 1,750.00
Alva-Idalia	$ 150.00	
Edgewood, Ft. Myers	100.00	
Ft. Ogden-Nocatee	25.00	
Grand Ave., Ft Myers	250.00	
Lake Placid	200.00	
Miakka City	250.00	
Moore Haven	200.00	
Naples & Bonita Springs	100.00	
Riverview	200.00	
Zolfo	250.00	
GAINESVILLE DISTRICT		$ 1,525.00
Bronson	100.00	
Cedar Key-Gulf Mission	100.00	
Coleman	100.00	
Dunnellon	125.00	
Inverness	100.00	
Lady Lake	100.00	
Lake Butler	150.00	
Melrose	175.00	
Micanopy	150.00	
Reddick	125.00	
Trenton	100.00	
Waldo	100.00	
Webster	100.00	
JACKSONVILLE DISTRICT		$ 1,250.00
Callahan	200.00	
Church of the Rising Tide	550.00	
Dinsmore-Garden City	150.00	
Green Cove Springs	150.00	
Inman-Murray Hill	100.00	
Macclenny-Baldwin	100.00	

LAKELAND DISTRICT		$ 1,175.00
Lakeland, Cornelia Avenue	200.00	
Highland City	175.00	
Kathleen	100.00	
Mulberry Parrish	300.00	
Spring Lake	200.00	
Trilby-Lacoochee	200.00	
MIAMI DISTRICT		$ 1,200.00
Boynton	200.00	
Floral Park	200.00	
Fulford	100.00	
Highland Park	100.00	
Holleman Park	100.00	
Ley Memorial, Key West	100.00	
Matecumbe	100.00	
Oakland Park	100.00	
Silver Palm	200.00	
ORLANDO DISTRICT		$ 1,400.00
Benson Springs	300.00	
Daytona	300.00	
Mims-Geneva	100.00	
Pine Castle	200.00	
Orlando:		
Reeves Memorial	300.00	
Walker Memorial	200.00	
TALLAHASSEE DISTRICT		$ 1,325.00
Carrabelle	100.00	
Fenholloway	200.00	
Hinson	100.00	
Hosford	200.00	
Leon	100.00	
Mayo	100.00	
Waukeenah	100.00	
West Madison	200.00	
White Springs	75.00	
Wellborn	150.00	
TAMPA DISTRICT		$ 1,300.00
Bayshore-Interbay	150.00	
Dunedin-Curlew	200.00	
New Port Richey	200.00	
Palm Harbor	100.00	
St. Petersburg, Trinity	200.00	
Tampa:		
Edgewood	150.00	
Eighth Ave.	200.00	
Port Tampa	100.00	

SUMMARY

Bradenton District	$ 1,750.00	
Gainesville District	1,525.00	
Jacksonville District	1,250.00	
Lakeland District	1,175.00	
Miami District	1,200.00	
Orlando District	1,400.00	
Tallahassee District	1,325.00	
Tampa District	1,300.00	
TOTAL		$ 10,900.00
Board Expense		300.00
TOTAL		$ 11,200.00

REPORT OF THE BOARD OF CHRISTIAN EDUCATION

We have had another year of achievement and progress. Records have been made of which the conference can be proud. Opportunities await us on every hand. If we only had the financial resources, we could double our work.

One change has taken place on our staff during the year. Miss Margaret Turner was made Director of Young People's Work upon the resignation of Miss Eulalie Ginn. Miss Ginn continues with the Board as Director of Intermediate Work, without salary.

We recommend for appointment the following:

R. Ira Barnett, Executive Secretary.
H. Stewart Austin, Extension Secretary.
Don A. Cooke, Director of Wesley Foundation.
Ludd M. Spivey, President Florida Southern College.
George F. Scott, Faculty of Florida Southern College.
D. M. Maynard, Faculty of Scarritt College.
Corning F. Tolle, Alumni Secretary, Florida Southern College.

We recommend that Church School Day be observed, Sunday, October 3, 1937.

We recommend the holding of a one-week Pastors' School at Florida Southern College, August 30th to September 4th.

We recommend the re-establishment of a Conference-Wide Council, to be held early in the conference year.

We recommend that R. Ira Barnett, L. D. Lowe, and J. W. Blake represent the Board of Christian Education on the Gainesville Advisory Commission.

We approve the Temperance Educational program of the W. C. T. U. and urge our pastors to cooperate with this organization.

We submit the following budget:

Salary, Executive Secretary	$3,000.00
Salary, Extension Secretary	1,350.00
Salary, Director of Young People's Work	1,350.00
Salary, Office Secretary	1,350.00
Salary, Director Wesley Foundation	700.00
Travel, Executive Secretary	600.00
Travel, Extension Secretary	600.00
Travel, Director of Young People's Work	500.00
Children's Work	250.00
Budget of Young People's Organization	1,075.00
Adult Work	250.00
State Student Work	30.00
Student Religious Activities, Florida Southern College	100.00
Wesley Foundation Property	750.00
Office Rent	240.00
Office Supplies	550.00
House Rent, Executive Secretary	480.00
Expenses of Board Treasurer	150.00
Expenses Executive Committee	100.00

Missionary Education	650.00
Interest Allowance	50.00
Printing Minutes	40.00
Short Courses for Christian Workers	200.00
Ministerial Training	160.00
Pastors' School	350.00
Temperance	100.00
	$14,975.00

Respectfully submitted,

L. D. LOWE, Chairman,
J. W. BLAKE, Secretary.

REPORT OF BOARD OF CHURCH EXTENSION

We, your Conference Board of Church Extension, wish to make the following report:

The amount asked for donations was twice as much as we had on hand to give. Donations have been made as follows:

Walker Memorial	$ 200.00
Seminole	250.00
Lake Mary	200.00
Lealman	139.00
College Heights	280.00
Uceta	100.00
Tarboux Memorial	150.00
Zellwood	50.00
Trenton	100.00
St. Augustine	100.00
Garden City	200.00
Avon Park	100.00
Eighth Ave., Tampa	90.00
Thonotassa	100.00
Cornelia Ave.	100.00
Tavernier	150.00
Micanopy	200.00
Total	$2,309.00

Loans

Seminole	$ 750.00
Bushnell	1,000.00
Highland Ave.	400.00
Tarboux Memorial	350.00
Walker Memorial	150.00
Zellwood	200.00
Total	$2,850.00

The asking for the work of the General Board is $4,119.50.

The asking for the work of the Conference Board is $4,000.00.

Respectfully submitted,

T. F. ALEXANDER, Chairman,
K. H. KOESTLINE, Secretary.

REPORT OF COMMITTEE ON CONFERENCE RELATIONS

Brethren:

We, the Committee on Conference Relations, recommend to the Conference the following men for the Superannuate Relation:

M. T. Bell, C. F. Blackburn, Olin Boggess ,J. L. Bourn, W. J. Carpenter, D. Carrera, F. H. Champion, J. S. Chapman, W. A. Cooper, F. W. Cramer, C. W. Crooke, Howard Dutill, R. E. L. Folsom, E. J. Gates, H. T. Gaines, J. M. Gross, C. E. Gutteridge, J. T. Guy, H. J. Haeflinger, G. P. Hendry, J. P. Hilburn, A. E. Householder, W. L. Huggins, A. M. Hughlett, I. C. Jenkins, J. C. Jones, Jesse J. Jones, W. F. Jones, J. L. Kilgore, J. E. Lewis, J. D. Major, Allan MacFarlan, A. M. Mann, J. E. Mickler, L. Munro, W. H. Newkirk, Ira S. Patterson, G. P. Penney, Fred Pixton, W. M. Poage, J. B. Rooney, C. A. Saunders, Sam Scott, W. E. Sewell, R L. Sumner, J. W. Taylor, M. E. Thompson, J. Edgar Wilson, J. L. Yeats, G. H. York.

Respectfully submitted,

W. M. MULLEN, Chairman,
A. C. RIVIERE, Secretary.

REPORT OF ADVOCATE TRUSTEES

We are glad to report a good year with the Advocate. It is out of debt, the subscription list has grown, and, in spite of the fact that the paper has been increased in size from 8 to 10 pages and a full-time paid worker has been added to the staff, it has been able to operate on a cash basis. Credit for this is due to the fine work of the editor and managing editor and to the splendid loyalty of the Bishop, the presiding elders the preachers and the consecrated laymen of our great conference.

(1st) We recommend the appointment of R. P. Marshall as editor and business manager.

(2nd) We recommend that January and February be designated Advocate Months and that a subscription campaign in every church be conducted at this time as during the past year.

(3rd) We recommend that wherever possible the Advocate be placed in the budget as suggested by paragraph 72 of the Discipline.

We recommend the appointment of P. A. Fletcher and E. B. Walthall to fill the vacancies on the board.

Signed:

P. A. FLETCHER, Chairman,
R. E. WICKER, Secretary.

REPORT NO. 1, ORPHANAGE BOARD

At the last session of our Annual Conference, your Orphanage Board promised this year would bring forth a new vocational project. Your Board makes good this promise in its last report of its labors for the closing quadrennium.

The James D. Randall Arts & Crafts Training Building is completed and stands a monument to the love of those great souls, the late Mr. and Mrs. James D. Randall. The son, Mr. Howard D. Randall, is carrying on

the work of equipping this splendid school. The shoe rebuilding machinery is installed and the work of installing the other equipment is to be resumed July 1st. This project, completed, will cost approximately $20,000.00.

Another achievement is a memorial to the late Calvin A. West by his widow, Mrs. Mary Lowe West, of Orlando, who is erecting a modern dairy barn which will be thoroughly equipped to insure safe milk at all times. This project, when completed, will represent a cost of $2,500.00.

Through the fine work of Mr. T. L. Walker, of Tampa, our dairy herd has been greatly improved so that whereas our 108 children of two years ago were receiving one-half pint of milk each, daily, we are today able to give each of our average of 150 children a quart of rich wholesome milk daily.

The executive committee has met one day each month at the Orphanage for the past year, giving their services toward a more efficient and enlarged program and the Conference owes those men no small debt of gratitude for their cooperation with the Superintendent and the Executive Secretary.

Our work for the year is reflected in the following financial exhibit:

Total amount raised for all purposes carried over from last year		$12,765.05
Total deposits for this year		50,531.27
Total		$63,296.32
Raised by districts (including Work Day by districts as follows)		$19,540.94
Bishop Sam R. Hay, 1 day's wages	$ 16.43	
Bradenton District	737.94	
Gainesville District	809.03	
Jacksonville District	633.40	
Lakeland District	674.33	
Miami District	1,529.75	
Orlando District	1,080.53	
Tallahassee District	602.48	
Tampa District	1,024.00	
St. Johns River Conference	65.90	
Miscellaneous	54.00	
Total	$7,227.77	
Increase over last Work Day	1,579.62	
Raised from other sources	30,990.33	

Expenditures

Returned checks and fund transfers	1,724.66	
Orphanage Maintenance	34,831.62	
Building Repairs and Equipment	18,826.36	
Endowment	3,029.06	
Student Loans	625.38	
Total Expenditures	$59,037.18	
Cash on hand, June 9, 1937		$4,259.14
Endowment Fund Bonds in Safety Deposit		$4,204.63

We have also secured during the year in addition to the cash receipts reported outstanding bequests and gifts totaling $20,000.00 and have anticipated bequests and gifts in process of development amounting to from $20,000 to $25,000.

Your Agent has traveled in excess of 50,000 miles during the past year in his labors and expresses thanks to one and all.

The Conference owes a debt of gratitude to Mr. Howard D. Randall of Cincinnati, Mrs. Mary Lowe West, and Mr. James A. Gardner of Key West for their generous gifts to the Orphanage.

All bills due for the year closing have been paid in full for the 12 months and the books of the Agent and Treasurer audited by certified accountants and copy of same filed with new Board.

Signed: CLYDE FRAZIER,
For the Orphanage Board.

REPORT NO. 2, ORPHANAGE BOARD

Since the appointment of the new superintendent, W. M. Mullen, and the new agent, C. W. White, your Board has had repeated conferences with them, concerning the interests and conduct of the Orphanage, and your Board wishes to commend the splendid spirit of earnestness and cooperation with which these brethren are undertaking their duties and responsibilities.

A cursory examination of the Charter and Constitution by the Board of the Orphanage seems to indicate that a revision is necessary. We therefore, recommend the selection of a committee of three to act with tht following committee of the Board of the Orphanage, i. e., John Taylor, A. H. Cole, and C. S. Radebaugh, to be charged with the new responsibility of an examination of the Orphanage charter and constitution for the purpose of ascertaining whether amendments are necessary to more perfectly invest the title to our Orphanage property in the Florida Annual Conference of the Methodist Episcopal Church, South, and to provide for a more definite control of the Board of the Orphanage by the Florida Annual Conference, and if the Committees find that amendments, changes or additions to the charter and constitution are necessary, that the Committees be given authority to act.

Signed:
R. Z. TYLER, Chairman,
CUSHMAN S. RADEBAUGH, Acting Secretary.

REPORT ON SABBATH OBSERVANCE

The observance of the Sabbath beginning on Man's second day and for God and Man, is deemed of such great importance that it is included in the Ten Commandments; and the keeping of it has been a great means of keeping the Jewish Church intact, and the Christian Church being what it is.

It is still observed, but the observance now is getting away from the manner of keeping it in former times. Week-end parties, week-end rates, week-end excursions, all to lessen the sanctity of the day or its proper observance.

And too many plan the day to begin or complete their journeys.

The only way it seems to have the proper keeping is to urge and plan for better services on the Lord's Day; to call attention to the rules of our church; and then by precept and example to keep it ourselves as Christians should; to commend and patronize those who do keep it; then the Ministry cry aloud and spare not and we may turn our people back to it again.

(Signed) J. F. CLARK, for the Com.

REPORT OF THE BIBLE BOARD

We, your Bible Board, beg leave to submit the following report:

1. That the small per cent from our benevolences given to the work of the American Bible Society is well directed. We heartily commend the work of the society in meeting the needs of the world today in supplying an ever-increasing number of copies of the Bible and in more languages. They report an increase of more than a half million copies distributed over that of the previous year.

2. That we urge a general observance of universal Bible Sunday for December 12th. That proper programs be provided in our church schools, young people's departments and all other church services. That literature for this observance be secured from the American Bible Society and distributed.

3. That this conference give encouragement to the reading and teaching of the Bible in our public schools.

4. That we endeavor to increase the circulation and use of THE UPPER ROOM in the practice of family worship in all of the homes of our people.

5. That our people sufficiently acquaint themselves with such teachings of the Bible that will help them to more appreciatively enter into the observance of the two hundredth anniversary of Mr. Wesley's heart-warming experience.

T. L. Z. BARR, Chairman,
JAS. A. HENDRY, Secretary.

MINUTES AND INCIDENTALS FUND

June 12, 1937.

Receipts

Balance, June 21, 1936	$ 37.07	
Received on Assessment, 1935-36	697.48	
Total		734.55

Expenditures

Statistical Secretaries	15.00	
Statistical Blanks	1.20	
Revising Statistical Tables (clerical help)	15.00	
Florida Methodist Pub. Co. (printing Journal)	585.00	
Postage on Journal	35.27	
H. W. Blackburn (Cabinet for telegrams, etc.)	6.97	
Clerical Assistance, Telegrams, Postage, etc.	29.15	
Pepper Printing Co. (binding old Minutes)	3.00	
Phifer State Bank (Safe Deposit Box)	10.00	
Total		$700.59
Balance on Hand		$ 33.96

The valuable papers and records of the Conference are kept in a Safe Deposit Box at the Phifer State Bank, Gainesville, Fla.

DON A. COOKE, Treasurer.

REPORT OF TRUSTEES OF PREACHERS' RELIEF BOARD

(See attached financial report)

The following homes have been granted to the following claimants this year:

Taliferro Avenue Tampa—Rev. Fred Pixton.
Paris Street, Tampa,—Mrs. T. W. Tomkies.
Jetton Avenue, Tampa—Rev. W. J. Carpenter.
Hampton—Rev. J. T. Guy.
Umatilla—Rev. J. B. Rooney.
Orlando—Dr. W. A. Cooper.
Palmetto—Rev. M. T. Bell.
Largo—Mrs. J. P. Durrance.
Miami—Rev. G. P. Penney.
Lakeland, Mrs. R. A. Sowell.

The Trustees of the Board are: C. W. White, President; L. P. McCord, Treasurer; Laurie G. Ray, Secretary; W. E. Bryant, L. P. Driskell, Roy Hunter, and C. B. Peeler.

Signed:

C. W. WHITE, President,
LAURIE G. RAY, Secretary.

CONDENSED STATEMENT OF RECEIPTS AND DISBURSEMENTS

L. P. McCord, Treasurer

Trustees of the Preachers' Relief Fund of the Florida Conference of the Methodist Episcopal Church, South.

June 1, 1936 to May 31, 1937, Inclusive

RECEIPTS	Endowment Fund	Interest Fund	Total
Mortgage Receivables	$4,106.55	--------	--------
Rents	-------	$ 936.82	--------
Interest	-------	720.16	
Other Income	-------	196.92	
	$4,106.55	$1,853.90	$5,959.45
Balances, June 1, 1936	1,099.33	22.41	1,121.74
	$5,205.88	$1,876.31	$7,081.19
DISBURSEMENTS			
Loans Made	$3,315.89	$ 75.00	--------
Expenditures	300.00	2,547.00	--------
	$3,615.89	$2,652.00	$6,267.89
Balances, May 31, 1937	$1,589.99	0/D $ 775.69	$ 814.30

In Banks—Balances as shown by their Statements, May 31, 1937:

Phifer State Bank, Gainesville	$512.54
Barnett National Bank, Jacksonville	301.76
Total	$814.30

Submitted by,

L. P. McCORD, Treasurer.

I have examined the books of account of L. P. McCord, Treasurer, and certify the above to be a true and correct statement.

(Signed) CHAS. W. DUDLEY.

REPORT OF FLORIDA CONFERENCE BROTHERHOOD

Receipts

Received on Membership Fees and Dues	$ 73.25
Received on Back Calls	90.50
Received on Future Calls	11.00
Clerical Members paid on Partridge Call—122	366.00
Lay Members paid on Partridge Call—83	83.00
Clerical Members paid on Rape Call—110	330.00
Lay Members paid on Rape Call—84	84.00
Clerical Members paid on Culpepper Call—104	312.00
Lay Members paid on Culpepper Call—81	81.00
Clerical Members paid on Stephens Call—104	312.00
Lay Members paid on Stephens Call—79	79.00
	$1,821.75

Disbursements

Remitted to H. L. Phifer, Treasurer	$1,750.00
Secretarial Help	7.00
Postage and Supplies	33.81
	$1,790.81
Balance in Barnett National Bank, DeLand	30.94

Respectfully submitted,

O. ALTON MURPHY, Secretary.

ACCOUNT OF TRUSTEES, FLORIDA CONFERENCE BROTHERHOOD

St. Petersburg, Fla., June 10, 1937.

June	20, 1936	To Balance Cash in Bank		$243.88
July	1, 1936	Interest from Bank		1.73
July	6, 1936	Interest H. E Partridge		6.00
Jan.	1, 1937	Interest from Bank		1.88
Feb.	25, 1937	Loan to L. M. Reid	$ 50.00	
March	3, 1937	Loan to T. R. Adams	50.00	
March	27, 1937	Check H. E. Partridge Acct.		52.00
April	28, 1937	Loan to J. B. Reid	50.00	
May	11, 1937	Check for Interest, J. E. Wilson		10.00
June	1, 1937	Balance in Bank	165.49	
			$315.49	$315.49

June 12, 1937.

Audited and found correct.

J. F. CLARK.
G. F. SCOTT.

REPORT OF H. L. PHIFER, TREASURER, FLORIDA CONFERENCE BROTHERHOOD

Receipts

Balance on hand, June 17, 1936	$ 460.92
Dec. 28, 1936—O. A. Murphy	300.00
Jan. 9, 1937—O. A. Murphy	250.00
Jan. 22, 1937—O. A. Murphy	250.00
Feb. 5, 1937—O. A. Murphy	450.00
Feb. 19, 1937—O. A. Murphy	450.00
May 5, 1937—J. B. Reid	8.35
May 31, 1937—O. A. Murphy	350.00
Total Receipts	$2,519.27

Disbursements

Jan. 14, 1937—A. Fred Turner (For Bro. H. E. Partridge)	$ 450.00	
Feb. 6, 1937—Mrs. B. T. Rape	450.00	
Feb. 13, 1937—Burke Culpepper	450.00	
March 9, 1937—Mrs. Geo. R. Stephens	450.00	
	$1,800.00	
June 10, 1937—Balance in Bank	490.85	
Note—Gainesville Development Co. (This note in hands of Board of Finance)	228.42	
	$2,519.27	$2,519.27

FLORIDA CONFERENCE BROTHERHOOD,

H. L. Phifer, Treasurer.

DISTRICT CONFERENCE RECORDS

We, your committee on District Conference Records, have examined the records and find them in good shape. We recommend that each District secure a loose leaf file for the recording of the minutes.

J. L. HUNTER, Chairman,
H. G. COWAN, Secretary.

REPORT OF LAKE JUNALUSKA METHODIST ASSEMBLY

The debt on the Methodist Assembly at Lake Junaluska has been completely liquidated. The assessed valuation of the property owned by the Assembly is approximately $400,000. Aside from this the Mission Board and the Board of Christian Education own property valued at $250,000. There are private homes and hotels valued at $350,000, making a total investment for the Church and our Church people of approximately $1,000,000.

The Board of Trustees of the Assembly has been reorganized. Bishop Paul B. Kern is now chairman of the Board and the other two members are Dr. W. P. Few and Dr. W. A. Lambeth.

R. IRA BARNETT,
JEROME T. FEASTER,

Former Trustees, Representing the Florida Annual Conference.

REPORT OF THE BOARD OF LAY ACTIVITIES

It is our purpose to bring to you our report in the briefest possible compass, placing special emphasis only on those responsibilities which seem to be most important. The disciplinary obligation enjoined upon us is "To promote Christian stewardship, men's work, a sound financial system in every local church, adequate support for the ministry, full payment of benevolences, proper provision for other church obligations, personal evangelism, lay speaking, training of official boards, and all other interests of the church in co-operation with the agencies promoting these interests."

Sound Financial System

It means a great deal more to develop "a sound financial system in the local church" than to raise money or participate in any campaign. If a real sound financial system can be developed in a congregation, then a solid foundation has been laid for joyous experience on the part of the congregation with reference to its finances. In addition, through the years larger sums will accrue for the entire program of the church. Your Board of Lay Activities is seriously considering the initiation of plans looking toward the development of the district organization which is the medium through which these results may be obtained for the local church.

Full Payment of Benevolences

We are urging our laymen who officially compose the district steward's meetings to do all within their power to create sentiment among our laymen for larger acceptance of askings and we pledge our cooperation to the pastors and presiding elders in their efforts to secure full payment of these obligations, as well as a more adequate support of the ministry.

Training Official Boards

The Board of Stewards in the local charge is the agency to which the Lay Organization must look for effective results in the local church, and any plans for their training in efficiency will have our enthusiastic backing. The results achieved from the series of institutes for stewards and church officers held in several of the districts the past year have been marked. It is our purpose to definitely increase this character of cultural work.

Layman's Day

We definitely recommend observance of Layman's Day with a suitable program as outlined by the General Board, in every charge.

Our Church Periodicals

The Conference Lay Leader, the District Lay Leaders, and each Church Lay Leader, is charged under the Discipline with responsibility for the circulation of our church periodicals. The information coming to our people from these sources is vital to the success of our program.

Social Welfare

We reiterate our acceptance of responsibility to hold aloft those principles of social justice in our business, public and political relations, and with our inter-racial relations as well.

Temperance

We acknowledge our full responsibility for the continued and unrelenting crusade against the liquor traffic and all forms of gambling which are rife in our state. It has been proven that the liquor interests know no observance of law, and the results from the use of liquor in our state is

appalling. Let our ministry "cry aloud and spare not," warning our people of the encroachments of this enemy and lead them in the fight for the home, the church, the school, and our boys and girls. We call upon our Methodist laymen to stand by this leadership with all of the resources at their command, to the end that sentiment may be created which will stop this nefarious traffic within the borders of our fair state.

Lynching

We join the "Association of Southern Women for the Prevention of Lynching" in declaring that: "Lynching is an indefensible crime, destructive of all principles of government, hateful and hostile to every ideal of religion and humanity, debasing and degrading to every person involved. Though lynchings are not confined to any one section of the United States, we are aroused by the record which discloses our heavy responsibility for the presence of this crime in our country. We believe that this record has been achieved because public opinion has accepted too easily the claim of lynchers and mobsters that they were acting solely in the defense of womanhood. In the light of facts, this claim can no longer be used as a protection to those who lynch. We pledge ourselves to create a new public opinion in the South which will not condone for any reason whatever acts of mobs or lynchers."

Appreciation

We acknowledge with gratitude the fine cooperative spirit shown the laymen by the presiding elders and pastors and for the definite interest of Bishop Hay during these four years of his administration.

Nomination of Conference Lay Leader

Your Board of Lay Activities, in joint session with the Bishop and presiding elders, nominate Harwell Wilson of Winter Haven as Conference Lay Leader for the ensuing year.

DEWITT GRIFFIN, Acting Secretary.

REPORT OF COMMITTEE ON MEMORIALS

We, your committee, report as follows on the memorials before us.

1. A memorial concerning loans by the General Board of Finance. Discipline, Par. 556, Chap. 12. The Committee recommends non-concurrence.

2. A memorial from Conference Board of Missions to change Paragraph 549 of the Discipline so as to direct money raised through Golden Cross Society to be sent directly to Conference Treasurer who shall remit five per cent monthly to the General Board. The committee recommends concurrence.

3. A memorial to the General Conference concerning Par. 4, Section 2, of the Discipline concerning the election of lay delegates to the Annual Conference. The committee concurs.

4. A memorial to the General Conference concerning the Florida Annual Conference boundary line. The committee concurred.

5. A memorial concerning the superannuation of Bishops, their support following superannuation and the support of their widows and children. The committee did not concur.

6. A memorial to the General Conference concerning the form of the

solemnization of matrimony, Par. 663, section 7. The committee non-concurred.

F. R. HILL, JR., Chairman,
P. A. FLETCHER, Secretary.

MEMORIALS

The following memorials were approved by the Conference, and have been forwarded to the Secretary of the General Conference:

MEMORIAL TO THE GENERAL CONFERENCE

Dear Fathers and Brethren:

The Florida Conference memorializes the General Conference to change paragraph 549 of the Discipline of 1934, so that it will read as follows:

"The moneys raised through the Golden Cross Enrollment shall be sent to the Treasurer of the Annual Conference, who shall remit five per cent of it monthly to the Board of Missions, Nashville, Tennessee. The Board is authorized to use this for promotional work.

The remaining ninety-five per cent shall be used by the Annual Conference Board of Missions for Golden Cross work in such manner as they shall direct, after consultation with, and the approval of, the General Board of Missions: Provided, further, that the General Board of Missions may, at its discretion, remit said five per cent to hospitals belonging to our Church."

A. FRED TURNER,
JOHN E. ELLIS,
For the Board of Missions.

MEMORIAL TO THE GENERAL CONFERENCE

For the Committee on Boundaries

The Florida Annual Conference respectfully memorializes the General Conference amend the Discipline at Chapter XXII, Section 1—Boundaries of the Annual Conferences—as follows:

Par. 829 (1) Amend by striking out all reference to Florida. So that when thus amended the paragraph will read:

" . . . Alabama Conference shall include all of Alabama lying south of the following boundary line between Alabama and North Alabama Conferences." (Here insert the boundary line.)

Par. 837 (9) Amend by striking out all words after "Florida" in line two, so that the whole paragraph when thus amended will read:

. . . "Florida Conference shall include all of Florida."

MEMORIAL TO THE GENERAL CONFERENCE

For the Committee in Itinerancy

Whereas the Plan of Union at Section VII, Article 1, provides that The Annual Conference shall be composed of all traveling preachers in full connection with it together with a lay member elected by each pastoral charge; and,

Whereas the Uniting General Conference which the proposed Plan of Union provides for is not given any original legislative power to enact new laws; therefore,

The Florida Annual Conference respectfully memorializes the General Conference to amend our Discipline at Chapter II, Section II, Paragraph 44, Ans. 1, so as to give to each Pastoral Charge one lay delegate to Annual Conference, the said delegate to be elected by the Quarterly Conference of the Charge and to have such powers and privileges as lay delegates now have.

MEMORIAL TO THE GENERAL CONFERENCE

The Florida Annual Conference, in session at St. Petersburg, Florida, June 10-14, hereby respectfully requests the General Conference of said Church, at its session in May, 1938, to make the following changes in our law concerning superannuated and retired Bishops, and widows and orphan children of deceased Bishops, so as to define and clarify their status in the itinerant ministry of our church:

1. Append to Paragraph 123, Section II, Chapter III, a proviso that shall make the entire paragraph read as follows: "A Bishop may be superannuated on account of age or infirmity, at his own request, or on recommendation of the Committee on Episcopacy; **provided**, that no Bishop shall remain on the effective list longer than the General Conference nearest his seventy-second birthday: and, **provided**, when a Bishop is thus retired from active service, for either of the foregoing reasons, he shall thereupon have his membership in the Annual Conference of which he was last a member, as a traveling elder in good standing, and as a superannuated member of said conference: and, as is the case with other Conference Claimants, his support shall be provided by the Conference Board of Finance and the General Board of Finance, according to the rules governing support of Conference Claimants; and, **provided further**, the foregoing provisions for superannuated or retired Bishops shall apply to the widows and orphan children of Bishops."

2. In conformity with the foregoing change in Paragraph 123, change Parapraph 253, Section 1, Chapter V, so as to make the entire paragraph read as follows: "Provision for the incomes from askings of the various Church Boards, General and Conference, for the support of effective Bishops, superannuated Bishops and preachers, the widows and orphans of deceased Bishops and preachers," etc.

3. In Paragraph 257, Section 1, Chapter V, strike out the words, "for the support of superannuated Bishops, widows and orphan children of Bishops," in the second, third, and fourth lines; and strike out the whole of "**provided**" down to, and including, the words, "their necessities."

R. E. L. FOLSOM.

MEMORIAL TO THE GENERAL CONFERENCE

We, the Florida Conference, Methodist Episcopal Church, South, memorialize the General Conference as follows:

Strike out Section VII, Paragraph 663, of the Discipline, entitled, "The Form of the Solemnization of Matrimony," and substitute the following:

Dearly beloved, we are gathered together here in the sight of God and in the presence of this congregation (of these witnesses) to join together this Man and this Woman in holy matrimony, which is a relationship established of God in that He ordained that Man should not live alone: for from the beginning of the creation He made them male and female, and for this cause shall a man leave his father and mother and

cleave to his wife; and they twain shall be one. This holy estate was hallowed and honored by Jesus Christ, our Lord.

It was ordained for the mutual good, society and comfort of man and woman, that each should be the help-meet for the other.

It was ordained for the continuance of the holy ordinance of family life.

It was ordained for the welfare of the state and human society, which tend to be strong and happy wheresoever the marriage bond is held in honor, but are ready to perish wheresoever the same is dishonored.

This ordinance therefore is not by any to be entered into unadvisedly or lightly; but reverently, discreetly, advisedly, soberly, and in devotion to the will of God.

Into this holy union these two persons are come to be joined. Let us invoke upon them the blessing of God, our Father:

Almighty and most merciful Father, we, thy children, do praise Thee for all the gifts of Thy providence, and for all the bounties of Thy grace. Especially do we at this time thank Thee for the institution of marriage, and that Thou hast made it to be honorable in all. And we humbly beseech Thee graciously to send down Thy blessing upon Thy servant and Thy handmaid who are about to be joined together according to Thy holy institution and ordinance. As Thou hast brought them together by Thy providence, sanctify them by Thy Spirit, giving them a new frame of heart fit for their new estate, and enriching them with all grace whereby they may perform the duties, enjoy the comforts, undergo the cares, and resist the temptations, which accompany that condition, as becometh true Christians. Grant that they may now enter into the marriage covenant in Thy love, and truly keep the vows which they are about to make, according to Thy word. Grant this, O our Father, by the presence of Thy ever-gracious Spirit, through Jesus Christ our Lord. Amen.

(Then the Minister shall say to the Man, using his Christian name):

N., wilt thou have this woman to be thy wedded wife, to live together after God's ordinance in the holy estate of matrimony; Wilt thou love her, comfort her, honor and keep her, in sickness and in health; and, forsaking all others, keep thee only unto her so long as ye both shall live?

(The Man shall answer):

I WILL.

(Then the minister shall say to the Woman, using her Christian name):

N., wilt thou have this Man to be thy wedded husband, to live together after God's ordinance in the holy estate of matrimony; Wilt thou love him, comfort him, honor and keep him, in sickness and in health; and, forsaking all others, keep thee only unto him, so long as ye both shall live?

(The Woman shall answer):

I WILL.

(Then the Minister shall say): Who giveth this Woman to be married to this Man?

(The Father of the Woman, or whoever giveth her in marriage, shall answer):

I DO.

(Then shall the Minister address the candidates, saying):

As a sign of the holy vows which you are about to make you shall now give to each other the right hand, and declare after me the marriage covenant:

(To the Man, who shall repeat after the Minister this vow):

I, ----------, do take thee, ----------, to be my wedded wife:/ and in the presence of God and before these witnesses I promise and covenant,/ to love, reverence and honor thee even as Christ loved the Church;/ and through thee the Home which we thus establish;/ I shall honor thee by consecrated devotion to our calling, for we are one;/ and I promise in all faithfulness/ to promote the peace, purity and integrity of our wedded life, till death us do part;/ and thereto I plight thee my troth.

(To the Woman, who shall repeat after the Minister this vow):

I, ----------, do take thee, ----------, to be my wedded husband;/ and in the presence of God, and before these witnesses, I promise and covenant/ to love and to cherish thee;/ to grace and ever strive to make perfect the home which we thus establish;/ to reflect honor upon thee by consecrated devotion to our calling;/ and I promise in all faithfulness/ to promote the peace, purity and beauty of our wedded life, till death us do part;/ and thereto I plight thee my troth.

(Then shall they loose their hands, and the Man may give unto the Woman a Ring, on this wise: When the ring is presented unto the Man, he shall place it upon the fourth finger of the Woman's left hand, and they may respond as follows):

M: ----------, with this ring I thee wed. "Entreat me not to leave thee, or to return from following after thee."

W: ----------, "Whither thou goest I will go, and where thou lodgest I will lodge."

BOTH: "Thy people shall be my people and thy God my God." Amen.

(Then shall the Minister address those assembled, and say):
Let us all pray.

O Eternal God, the Creator of our lives and the Father of our Spirits, Giver of all spiritual grace, the Author of everlasting life; send Thy blessing upon these Thy servants, this Man and this Woman, whom we bless in Thy name; that they, living faithfully together, may surely perform and keep the vow and covenant betwixt them made, and may ever remain in perfect love and peace together, and live according to Thy holy laws.

O God, who hast so consecrated the state of Matrimony that in it is represented the spiritual marriage and unity betwixt Christ and His Church, look mercifully upon these Thy servants, that they may so love, honor and cherish each other, and so live together in faithfulness and patience in wisdom and true godliness, that their home may be a haven of blessing and of peace; through Jesus Christ our Lord. Amen.

(Then shall the Minister join their right hands together, and say to the company):

Forasmuch as----------and----------have consented together in holy wedlock, and have witnessed the same before God and this company, and thereto have given and pledged their troth, each to the other, and have declared the same by giving and receiving a Ring, and by joining hands, I

pronounce that they are HUSBAND AND WIFE, in the name of the Father, and of the Son, and of the Holy Spirit. Amen.

Those whom God hath joined together let no man put asunder.

(Then shall the Man and Wife kneel together, and the Minister shall add this blessing and benediction):

May God our Father bless, preserve and keep you; the Lord mercifully with His favor look upon you and fill you with all spiritual benediction and grace; that ye may so live together in this life that in the world to come ye may have life everlasting.

The peace of God which passeth all understanding keep your hearts and minds in the knowledge and love of God and of His Son Jesus Christ, Our Lord; and the blessing of God Almighty, the Father, the Son and the Holy Spirit, be with you and remain with you always. Amen.

NOTES

S. A. Weston, of the Congregational Publishing Society, Boston, writes:

"Replying to your letter of May 5, (1937), we are glad to give you permission to use the passages which you mentioned from the PILGRIM PASTOR'S MANUAL in your proposed ritual. Please see that credit is given as follows:

"From Pilgrim Pastor's Manual prepared by George M. Boynton and Parris T. Farwell. Copyright the Pilgrim Press, 1894, 1916. Used by permission."

Only a few phrases from the Pilgrim Pastor's Manual are incorporated into this ritual.

High authorities in the Episcopal Church assure me that there will be no objection to our appropriated sentences and phrases from the Book of Common Prayer in this ritual.

R. IRA BARNETT

Box 78, Lakeland, Florida.

Statistical Tables

Statistical Table No. 1—Bradenton District

CHARGE AND CHURCH	Membership									Church Property								Insurance				
	Members Reported Last Year	Local Preachers	Additions on Profession of Faith	Additions by Certificate and Otherwise	Removals	Present Total Membership, incl. Lo. Pr's.	No. Licensed to Preach	Infants Baptized	Adults Baptized	No. Congregations in Charge	No. Church Bldgs.	Value	Indebtedness	No. of Parsonages	Value	Indebtedness	Value of Other Church Property	Insurance Carried	Churches Damaged or Destroyed	Parsonages Damaged or Destroyed	Amount of Damage	Loss Collected
Alva-Idalia			27	115	3	139		3	21	2	1	5000		1	2000							
Arcadia	486		17	18	95	426		2	8	1	1	75000	2100	1	6500			14000				
Boca Grande	64		3	3	5	65		1	1	1	1	3500		1	2000							
Bowling Green	289	2	15	3	22	287		2	11	1	1	6500	240	1	2000	130	100	3000				
Bradenton	797	1	6	40	43	801		10	5	1	1	129000	18000	1	15000	2500	3300	55000				
Fort Meade	259		15	6	23	257		2	9	1	1	15000		1	4000			15000				
Fort Myers—First Church	781	1	20	33	23	812		8	10	1	1	40000	2366	1	5000			9200				
Edgewood	183		15	7	10	195		2	7	1	1	4000		1	2500	864		1500				
Grand Ave.	143	1	5	16	9	156		1	4	3	5	7500		1	2500			2700				
Fort Ogden-Nocatee	146	1	2	4	42	111		18		2	2	4000		1	700							
LaBelle	91	1	15	22	3	126		3		2	3	15700		1	1500	500	150					
Manatee-Oneco	313	2	51	12	31	347		1	34	2	2	8500		1	3000		50	3000				
Myakka City	174	4	1	9	3	185		1	1	4	4	4500		1	750		500					
Naples-Bonita Springs	106		1	11	22	96		1		2	2	12000		2	3000			3700				
Palmetto	332	2	20	8	40	322		5	12	1	2	26000		1	4000		500	10500				
Parrish	174	1	1	9	55	130		1		3	3	9000		2	7000			2200				
Plant City	599		13	30	43	604		3	5	1	1	125000	29000	1	5000			58000				
Punta Gorda	316	1	5	20	51	291		3	4	3	3	32000		1	6000	1500	3000	7000				
Riverview	153	1	3	4	10	151		1	1	3	3	6000		1	3000							
Sarasota	481		10	23	64	450		2			1	30000	2000	1	3000		500	5200				
Seffner-Brandon	397		4	18	158	261			2	3	4	12500		1	2000		3800	3100				
Venice-Nokomis	109		6	3	20	98		1	5	2	3	22000	4500	1	3500			6500				
Wauchula	416	2	5	11	16	418	2	6	4	1	1	40000		1	5000			3000				
Zolfo	160		21	35	25	191		4	20	3	3	6500	224	1	2100			500				
TOTAL	6969	20	286	460	816	6919	2	81	164	44	50	639200	58430	26	91050	5494	11900	203100				
TOTAL LAST YEAR	6888	19	322	516	529	7197		89	139	44	51	505100	61838	26	93750	6244	15150	189500				
INCREASE	81	1			287		2		25			134100						13600				
DECREASE			36	56		278		8			1		3408		2700	750	3250					

Statistical Table No. 2—Bradenton District

CHARGE AND CHURCH	Christian Literature			Woman's Work				Lay Activities			Local Church Schools														
	Number Methodist Families	Subscribers General Organ	Subscribers Conference Organ	No. of Societies	Members	Raised for Local Work	Amount to Conference Treas.	No. Wesley Brotherhoods	Members	No. in Fellowship of Stewardship	Loc. Ch. Boards of Christian Education	Number of Church Schools	Officers and Teachers	Scholars in Children's Division	Scholars in Y. P. Division	Scholars in Adult Division	Total Enrollment Incl. Off. & Teach.	Ch. Having Meetings With Children	Churches Having Vacation Schools	No. Scholars Joining Church	No. Taking Training Courses	No. Adult Classes	Raised on Church School Day	Raised for Missions	Raised for All Other Purposes
Alva-Idalia	42		6	2		14	40				1	2	14	70	40	50	174			10		4		10	154
Arcadia	148	3	53	1	85	654	512				1	1	42	123	97	58	320	1	1	13	1	3	14	130	485
Boca Grande	27	1	15	1	21	120	80				1	1	10	35	24	20	89	1		1	13	2	5	30	110
Bowling Green	75	1	12	1	46	90	116				1	1	19	70	80	50	219			12	4	4		59	336
Bradenton	405	8	36	1	174	246	628				1	1	55	172	215	419	861	1		5	12	4	11	231	2086
Fort Meade	58	2	26	1	64	233	185				1	1	20	36	87	126	269			15	8	5	8	88	297
Ft Myers—1st Church	325	4	81	1	130	1257	772				4	1	47	200	60	442	749	1	1	25	24	6	21	190	2319
Edgewood	84	1	20	1	20	92	51				1	1	11	59	30	24	124		1	6	3	2	2	44	177
Grand Avenue	70		5	1	19	56	31				1	3	25	65	75	47	225	1			3	4	2	18	150
Ft. Ogden-Nocatee	60		8	2	25	22	42				2	2	15	57	34	18	124			4		2		29	101
LaBelle	54	2	20	1	25	155	6				2	2	12	40	16	30	123	1	1	6		3	3	25	92
Manatee-Oneco		1	19	2	32	85	96				1	2	30	87	58	81	245			33	15	4		64	403
Miakka City	56		10	3	33	21	24				1	2	14	23	25	36	98	1	1	2	15	3	5	25	84
Naples-Bonita Springs	43		3	2	2	171	20				1	2	18	69	32	28	147			5		2	4	32	129
Palmetto	147	2	17	1	51	64	161				1	1	20	60	70	35	185			19	7	3	3	44	215
Parrish	56	3	18	1	14	4	52					3	22	59	54	44	179			1	4	3	23	93	614
Plant City	180	5	60	1	129	89	418				1	1	47	165	91	163	466	1	1	17	40	5	16	94	641
Punta Gorda	168		34	3	78	18	140				1	3	33	102	43	69	240			15	4	6	4	66	234
Riverview	34	1	2	1	15	86	36				1	3	14	75	26	45	160					2		21	120
Sarasota		2	35	1	100	622					1	1	30				377			10	4			90	835
Seffner-Brandon	110		20	2	42	241	92				3	3	31	91	63	75	260			2	5	7	4	91	198
Venice-Nokomis	35		15	1	78	89	92				1	2	16	44	52	19	131		1	6	1	2	3	26	72
Wauchula	200	1	25	1	70	55	204				2	1	25	73	57	151	306		1	5	11	5	5	75	448
Zolfo	64		4	1	12	26	7					3	20				169	1		20		4	6	7	79
TOTAL	2436	37	544	33	1265	4510	3805				30	43	590	1775	1329	2030	6240	9	8	232	174	85	139	1582	10379
TOTAL LAST YEAR	2572	36	504	31	1359	4415	3956	1	30	2	26	46	652	1834	1460	2175	6087	9	13	238	118	95	155	1544	9510
INCREASE		1	40	2		95					4						153				56			38	869
DECREASE	136				84		151	1	30	2		3	62	59	131	145			5	6		10	16		

Statistical Table No. 3—Bradenton District

CHARGE AND CHURCH	Presiding Elder		Preacher in Charge		District Work		General and Conf. Work		Financial Exhibit—Raised During the Year														
	Apportioned	Paid	Apportioned	Paid	Apportioned	Paid	Assumed	Paid	Golden Cross	Southern College	Superannuate Endowment	Superannuate Homes	Orphanage	Churches and Parsonages	Insurance Premiums	Incidentals	All Other Purposes	Total Amt. Raised by W. M. Societies	Total Amt. Raised by Brotherhoods	Total Amt. Raised Church Schools	Total	Less Items Reported Twice	Grand Total for Year
Alva-Idalia	88	88	700	700	10	10	234	156			45	45	36	113		37	27	54		164	1475		1475
Arcadia	250	250	2000	2000	30	30	800	800	6	33			163	525	69	365	255	1166		629	6291	164	6127
Boca Grande	112	112	1000	1000	15	15	228	228										200		145	1700		1700
Bowling Green	150	150	1200	1200	18	15	581	255					92	222	17	212	247	206		395	3011	92	2919
Bradenton	375	375	3000	3000	45	45	1533	1533	15				325	3340	378	1593	2810	874		2328	16616		16616
Fort Meade	188	188	1500	1500	23	11	400	350	50	37			146	47	13	155	45	418		393	3353		3353
Ft. Myers—1st Church	375	375	3000	3300	45	45	1516	1516		175			558	1234	58	2191	275	2029		2530	14286	558	13728
Edgewood	125	125	1000	1000	15	15	150	150	4	15			26	214	12	14	522	143		223	2463	123	2340
Grand Ave.	60	60	500	555	7	7	147	147					40	500	26	30	5	87		170	1627		1627
LaBelle	125	125	1000	1036	15	10	296	239			58		47	5162	30	101	161			120	7089	16	7073
Manatee-Oneco	150	150	1200	1076	15	18	400	223	10	80			81	73	21	141	315	181		467	2793		2836
Miakka City	60	63	475	511	7	7	289	289					35	363			27	45		114	1454		1454
Naples-Bonita Springs	106	106	850	850	13	13	150	150		15			43	194		38	12	191		165	1777	175	1602
Palmetto	187	187	1500	1500	21	22	360	360	54				153	345	64	270	141	225		262	3583	99	3484
Parrish	151	151	1200	1200	18	13	363	281	6				90	388	23	74	32	56		730	3044	433	2611
Plant City	300	300	2400	2400	36	36	1000	1000					260	6259	302	430	848	507		751	13093	115	12978
Punta Gorda	216	216	1725	1725	24	27	500	500	2	10			135	366	9	152	62	158		304	3666	131	3535
Riverview	65	65	600	725	7	7	100	100					29	155		20		122		141	1364		1364
Sarasota	300	300	2400	2400	36		500	630					107	1241	547	92		622		925	6964		6964
Seffner-Brandon	180	180	1450	1450	19	21	225	325		30			75	206	38	125	380	333		293	3456	150	3306
Venice-Nokomis	102	102	835	835	12	12	301	301		10			27	469	45	452	520	181		101	3055		3055
Wauchula	225	206	1800	1650	27	27	500	383	1	7			75	500	10	308	50	259		524	4000		4000
Zolfo	73	73	580	580	12	9	175	175		3			33	689	4		25	33		92	1716		1716
Ft. Ogden-Nocatee	90	90	720	720	10	10	250	250					41	338		64	101	64		130	1808	21	1787
TOTAL	4052	4037	32635	32913	480	425	10998	10341	148	415	103	45	2617	23043	1666	6864	6860	8154		12096	109684	2077	107654
TOTAL LAST YEAR	3784	3789	31027	30866	451	422	10835	10232	102		24		2445	18799	1955	7236	3816	8371	20	11189	99248	2406	96842
INCREASE	268	248	1608	2047	29	3	163	109	46	415	79	45	172	4244			3044			907	10436		10812
DECREASE															289	372		217	20			329	

Statistical Table No. 1—Gainesville District

CHARGE AND CHURCH	Membership									Church Property								Insurance				
	Members Reported Last Year	Local Preachers	Additions on Profession of Faith	Additions by Certificate and Otherwise	Removals	Present Total Membership, incl. Lo. Pr's.	No. Licensed to Preach	Infants Baptized	Adults Baptized	No. Congregations in Charge	No. Church Bldgs.	Value	Indebtedness	No. of Parsonages	Value	Indebtedness	Value of Other Church Property	Insurance Carried	Churches Damaged or Destroyed	Parsonages Damaged or Destroyed	Amount of Damage	Loss Collected
Alachua	215		15	8	13	225		1	12	1	3	15000		1	4500			6400				
Bronson	380	1	8	4	88	305	1	2		3	3	8000		1	2500		1000	3000				
Bushnell	201		2	3	3	203		3	2	2	2	16000	4800	1	2000							
Citra	346		1	7	5	349				5	5	11000		2	3500			3500				
Coleman	289		2	4	10	285		1	2	3	4	8500		2	2900	40	20					
Cross City	174	1		15	13	177				2	2	10000		1	3500			3000				
Dunnellon	163		20	72	19	236		1	17	3	3	8000	55	1	2500			3500				
Gainesville	1032		38	62	54	1078		8	20	1	3	86000		1	15000		33500	13000				
Hawthorne	190		4	12	16	190		3	2	4	4	8500		2	3500			4000				
High Springs	282		24	7	17	296		9	14	2	2	6500		1	3500			2500				
Inverness	333	1	3	22	64	295			2	7	8	5000		2	3500							
Lady Lake	176		16	2	27	167			16	6	5	15700	364	1	3500		350	2050				
Lake Butler	246		20	20	32	254		1	21	5	6	11800		1	4000			2300				
Leesburg	475	1	16	30	30	492	1	6	14	1	1	50000		1	10000	1250	11300					
Melrose	155		5	15	3	172				3	3	6500		1	2000		25	3000				
Micanopy	222				6	216		1		5	5	11500		2	4000			3000				
Ocala	1006	1	24	40	250	821		16	24	1	1	76500		1	12000			28500				
Palatka	449		18	29	40	456		7	4	2	2	82500	5418	1	10000			11350				
Reddick	284				3	281				4	4	7100		1	2000			2000				
Tavares	146		14	12	8	164		2	7	1	1	20000	2000	1	7000			6300				
Trenton and Chiefland	165		5	107	23	254			2	3	3	16000		1	2000							
Umatilla	343		31	20	89	305			12	2	2	30000		1	4000		1000	10000				
Waldo	216	1	3	3	16	207				4	5	5000		1	2000		100	1000				
Webster and Center Hill	220		5	3	32	196			2	3	3	9500	400	1	2000							
Wildwood	266		4	5	1	274			3	3	3	13500		1	1500			4000				
Williston	306		8	12	1	325		3	4	2	3	35500		1	2500		500	2000				
TOTAL	8280	6	286	514	863	8223	2	64	180	78	86	573600	13037	31	115400	1290	47795	114400				
TOTAL LAST YEAR	8111	6	241	428	377	8415		92	142	60	77	568900	13934	29	114500	3200	36700	139800				
INCREASE	169		45	96	486		2		38	18	9	4700		2	900		11095					
DECREASE						192		28					897			1910		25400				

Statistical Table No. 2—Gainesville District

CHARGE AND CHURCH	Christian Literature			Woman's Work				Lay Activities			Local Church Schools														
	Number Methodist Families	Subscribers General Organ	Subscribers Conference Organ	No. of Societies	Members	Raised for Local Work	Amount to Conference Treas.	No. Wesley Brotherhoods	Members	No. in Fellowship of Stewardship	Loc. Ch. Boards of Christian Education	Number of Church Schools	Officers and Teachers	Scholars in Children's Division	Scholars in Y. P. Division	Scholars in Adult Division	Total Enrollment Incl. Off. & Teach.	Ch. Having Meetings With Children	Churches Having Vacation Schools	No. Scholars Joining Church	No. Taking Training Courses	No. Adult Classes	Raised on Church School Day	Raised for Missions	Raised for All Other Purposes
Alachua	70	2	28	1	20	146	98			15	1	1	16	45	48	38	147	1	1	22	6	3	7	35	296
Bronson	60		12	3	45	446	144				1	3	26	66	37	53	182					3	2	29	221
Bushnell	74	1	5	1	32	205	111				1	2	16	48	32	48	144			2		5	3	46	110
Citra	120	1	25	3	30	142	99				4	4	32	73	70	65	240					6	9	86	339
Coleman	83	3	20	3	62	135	68				3	3	29	31	56	107	223			1		9	3	28	157
Cross City	62	1	14	1	36	200	95				1	2	10	30	30	20	90					1	4	40	62
Dunnellon	123		5	1	50	136	36				2	2	20	58	70	40	188		1	22		4	2	26	171
Gainesville		10	30	1	209	1061	919				1	1	41	225	173	221	660		1	22	26	4	9	136	921
Hawthorne	96	1	21	1	17	119	16				1	1	13	35	25	65	138			4	8	1	4	46	114
High Springs	87		10	1	35	226	74				2	2	23	84	62	43	212			17	6	4		43	145
Inverness	125	1	12	2	34	236	35					4	31	75	110	60	276			2		4	6	37	325
Lady Lake	56	1	15	3	341	239	48				5	5	27	72	72	49	193		3	14		4	5	47	281
Lake Butler	73	1	15	3	52	341	36				4	4	27	40	50	40	141		1	15	20	3		18	128
Leesburg	125	4	31	1	97	850	200	1	60	50	1	1	32	102	102	86	326	1	1	14		3	8	99	319
Melrose	60	2	11	2	34	157	45					3	19	64	45	37	165			3		3	3	50	174
Micanopy	73	13	12	2	20	115	64					5	26	66	75	52	209					7		22	277
Ocala	300	10	38	1	130	230	652				1	1	56	221	103	203	627	1	1	20		5	13	175	1023
Palatka	90	1	15	1	42	347	168					2	37	107	85	80	309			16		4	9	91	461
Reddick	94		12	3	49	205	67					4	25				243					5	5	12	277
Tavares	60		14	1	37	250	93				1	1	20	49	40	31	140		1	11	4	1	4	38	150
Trenton and Chiefland	123	1	15	2	19	132	32					3	25	52	72	32	181		1	1		3	2	45	361
Umatilla	60	3	12	1	49	130	120				1	2	23	104	61	87	275		1	30	4	4	4	48	398
Waldo	90			1	27	404	23					3	21	52	70	31	175			3		3		17	67
Webster-Center Hill	75	1	5	2	22	208	35					3	25	100	40	35	199			5		1		9	124
Wildwood	118	1	16	3	53	322	48				2	3	19	66	39	29	151	1	1	3		4		30	97
Williston	88		16	1	53	221	136					1	20	59	63	39	181		1	6	8	3	5	32	163
TOTAL	2385	58	409	45	1595	7203	3462	1	60	50	32	71	659	1924	1630	1591	6015	4	14	233	82	97	107	1285	7161
TOTAL LAST YEAR	2095	66	506	43	1331	8150	3067	2	75	76	32	64	699	1832	1423	1569	6219	6	13	158	154	89	155	1254	7213
INCREASE	290			2	264		395					7		92	207	22			1	75		8		31	
DECREASE		8	97			1047		1	15	26			40				204	2			82		48		52

Statistical Table No. 3—Gainesville District

CHARGE AND CHURCH	Presiding Elder		Preacher in Charge		District Work		General and Conf. Work		Financial Exhibit—Raised During the Year															
	Apportioned	Paid	Apportioned	Paid	Apportioned	Paid	Assumed	Paid	Golden Cross	Southern College	Superannuate Endowment	Superannuate Homes	Orphanage	Churches and Parsonages	Insurance Premiums	Incidentals	All Other Purposes	Total Amt. Raised by W. M. Societies	Total Amt. Raised by Brotherhoods	Total Amt. Raised Church Schools	Total	Less Items Reported Twice	Grand Total for Year
Alachua	188	188	1500	1500	20	20	300	300	9				70	990	35	75	198	244		296	3925	70	3855
Bronson	150	150	1200	1200			212	161	10	10			54	446	42	73	40	590		252	3028	446	2582
Bushnell	150	150	1300	1300	39	9	290	157	2	5			40	127		223	175	316		159	2663		2663
Citra	174	176	1401	1425	33	10	402	357	10				110	626	51	99	85	241		434	3624	185	3439
Coleman	129	97	1150	885	26	3	200	91	83	36			32	298		132	190	203		188	2238		2238
Cross City	213	213	1700	1700	44	5	564	354	202	30			28	3000	26	225	55	295		106	6239		6239
Dunnellon	143	143	1150	1150	10	10	177	110	3				19	248	37	75	47	172		199	2213	37	2176
Gainesville	475	475	3800	3800	95	95	1885	1923	166	283			289	687	62	569	3797	1980		1066	15192	687	14505
Hawthorne	110	110	875	902	10	10	300	300					49	66	32	152	110	135		164	2030	55	1975
High Springs	175	175	1400	1400			225	230					56	290	27	100	40	300		188	2806	70	2736
Inverness	135	135	1080	1080	15	15	120	100	30	25			50	462		147	100	271		368	2783	352	2431
Lady Lake	88	93	725	916	10	10	144	153	10				71	43	19	35	307	287		333	2277	144	2133
Lake Butler	127	127	1000	1000	7	7	249	165					48	840	13	80	250	377		146	3053	197	2856
Leesburg	342	342	2750	2750	32	32	818	819	15	166			263	700	47	1200	300	1050	200	426	8310	263	8047
Melrose	88	88	750	750	10	10	163	166	2	7			75	290	25	59	152	202		227	2053	200	1853
Micanopy	94	68	750	750	30		164	98					85	1600	16	170	12	179		277	3255	616	2639
Ocala	375	375	3000	3000	75	75	1699	1699	14				145	3300	204	1000	992	882		1211	12897		12897
Palatka	250	250	2000	2000			700	700					194	548	78	362	393	515		561	5601	261	5340
Reddick	135	135	1090	1090	12	12	235	235					30	257		31	282	272		294	2638	30	2608
Tavares	187	187	1500	1500	15	15	233	233	5				46	620	34	118		343		192	3293	234	3059
Trenton-Chiefland	124	124	990	968	14	14	232	252	6	21			80	46		68	53	164		408	2204	162	2042
Umatilla	225	225	1800	1800	23	23	380	275	2	85			132	122	76	170	463	250		450	4073	132	3941
Waldo	81	81	650	650			175	160			90		60			60	427	84			1612		1612
Webster-Center Hill	131	104	1050	950	26		200	100					30	320	22	132	195	243		133	2229	205	2024
Wildwood	123	111	991	940	25	10	310	250	2				34		34	64	85	370		127	2027		2027
Williston	185	185	1500	1500	15	15	200	200	13				51	645	9	180		357		200	3355	300	3055
TOTAL	4597	4507	37102	36906	586	400	10577	9588	584	668	90		2141	16571	889	5599	8748	10322	200	8405	105618	4646	100972
TOTAL LAST YEAR	4513	4335	36934	35575	560	367	10516	9150	176		5002		2547	12787	1004	6297	5011	11192	150	8563	102156	3812	98344
INCREASE	84	172	168	1331	26	33	61	438	408	668				3784			3737		50		3462	834	2628
DECREASE											4902		406		115	698		870		158			

Statistical Table No. 1—Jacksonville District

CHARGE AND CHURCH	Membership									Church Property								Insurance				
	Members Reported Last Year	Local Preachers	Additions on Profession of Faith	Additions by Certificate and Otherwise	Removals	Present Total Membership, incl. Lo. Pr's.	No. Licensed to Preach	Infants Baptized	Adults Baptized	No. Congregations in Charge	No. Church Bldgs.	Value	Indebtedness	No. of Parsonages	Value	Indebtedness	Value of Other Church Property	Insurance Carried	Churches Damaged or Destroyed	Parsonages Damaged or Destroyed	Amount of Damage	Loss Collected
Bethel	59		3	1	4	59		2	3	1	1	2500					50	1000				
Bunnell	170		8	6	4	180			5	3	2	6500		1	2000		1200	4200				
Callahan	137		28	14	4	175		1	21	1	1	8000		1	2000			2400				
Dinsmore-Epperson	223		2	1	5	221		1	9	2	2	10300						5000				
Doctors Inlet-Middleburg	74		5		2	77		1		2	2	6500			200			1000				
Fernandina	181		23	26	3	227		3	12	1	1	45000	4118	1	5000			9000				
Garden City-Yulee-Hilliard	141		14	13	14	154		1	14	4	3	8500		1	2500		200	2000				
Green Cove Springs	102	1	6	5	14	100		3	4	1	1	6500		1	3500		1000	7600				
Hastings	160		7	3	10	160		4	7	1	1	1800		1	4000			2500				
Inman-Murray Hill	251	1	36	21	21	288		3		2	2	10000	2000					3000				
Jacks'ville—Anderson Mem.	323	1	42	36	27	375		7	20	1	1	25000	3000	1	3000	250	2500	5000				
Avondale	264		21	21	21	285		3	6	1	1	1250	5300	1	4000	2232	2000	7550				
Epworth	125	1	25	19	4	166		9	4	1	1	1000	2136	1	4000			8000				
First Church	833	1	94	133	107	954		17	16	1	1	140000	15000	1	9000		21000	64500				
Hendricks Memorial	478	1	29	48	51	505		21	14	1	2	17000	240	1	5500	1052		9000				
Main Street	285		13	12	20	290		7	4	1	1	10000	985	1	2000			4000				
Ortega	130		4	7	16	125			3		1	8500		1	4000			2700				
Riverside Park	1477	2	111	182	297	1475		27	24	1	1	156000	48000	1	7000			97000				
Springfield	767	1	26	36	116	714		11	16	1	1	34000		1	8000		2800	25000				
Wesley Memorial	397	2	5	17	5	416	1	7	5	1	1	25000		1	4000		1000	7000				
Macclenny-Baldwin	202		8	12	59	163		6	2	3	3	19750		1	2000							
Spring Glen	24		10	2	3	33			10	1	2	5000						2000				
Starke	202		23	27	28	224		6	3	1	2	10000	120	1	3000			4000				
St. Augustine	320		22	45	57	330		8	5	1	1	30000	6200	1	10000			12500		1	3500	1000
TOTAL	7325	11	565	687	892	7705	1	148	207	33	35	588100	87099	19	84700	3434	31750	225950		1	3500	1000
TOTAL LAST YEAR	7224	8	392	536	818	7339	1	107	185	34	35	610300	99533	20	93200	3764	10800	271300			44	
INCREASE	101	3	173	151	74	366		41	22								20950			1	3456	1000
DECREASE										1		22200	12434	1	8500	330		45350				

Statistical Table No. 2—Jacksonville District

CHARGE AND CHURCH	Christian Literature			Woman's Work				Lay Activities			Local Church Schools														
	Number Methodist Families	Subscribers General Organ	Subscribers Conference Organ	No. of Societies	Members	Raised for Local Work	Amount to Conference Treas.	No. Wesley Brotherhoods	Members	No. in Fellowship of Stewardship	Loc. Ch. Boards of Christian Education	Number of Church Schools	Officers and Teachers	Scholars in Children's Division	Scholars in Y. P. Division	Scholars in Adult Division	Total Enrollment Incl. Off. & Teach.	Ch. Having Meetings With Children	Churches Having Vacation Schools	No. Scholars Joining Church	No. Taking Training Courses	No. Adult Classes	Raised on Church School Day	Raised for Missions	Raised for All Other Purposes
Bethel	17										1	1	7	20	17	6	50					1	1	5	12
Bunnell	40	1	10	1	42	110					2	2	10	17	7	48	103			4		3		25	169
Callahan	53		53	1	31	74	29				1	1	14	53	42	46	155			18		2		38	225
Dinsmore and Epperson	109		7	1	32	20	46				2	2	26	130	67	29	252			14	5	3	2	69	261
Doctors Inlet-Middleburg	16			2	26	124	22				2	2	13	21	15	8	57					2	6	15	43
Fernandina	91	1	19	1	29	312	97				1	1	14	61	39	38	152	1		15		2	3	45	181
Garden City-Yulee-Hilliard	50		8	3	51	268	72				3	3	22	100	43	22	183			14	20	3	3	26	171
Green Cove Springs	42		6	1	20	173	20			5	1	1	9	17	24	14	64	1	1	6	7	1	2	10	63
Hastings	25		10	1	30	200	15				1	1	15	20	20	25	80			3		3	10	17	93
Inman-Murray Hill	63	2	10	2	56	254	82				2	2	21	129	73	62	285			30	8	4	2	80	256
Jacksonville—Anderson Memorial	120	2	15	1	82	498	133				1	1	42	172	94	71	379	1		27	13	3	13	126	346
Avondale	149	2	12	1	96	600	260				1	1	30	100	60	70	260			18		4	10	90	495
Epworth	81	1	1	1	45	237	124				1	1	18	48	51	14	131	1	1	10	8	1	3	33	160
First Church	450	4	30	1	166	145	925				1	1	60	193	134	250	637		1	30	12	7	104	317	1448
Hendricks Memorial	212	1	3	1	96	371	230	1	58	15	1	1	32	108	74	105	319			32		5	3	93	300
Main Street	117	2	11	1	41	218	86				1	1	22	111	58	58	250			8	7	2	6	76	353
Ortega		1	14	1	15							1	10	15			81			4			3	32	151
Riverside Park	660	15	36	1	305	1868	2543	1	85	50	1	1	71	282	289	306	948	1	1	140	13	6	36	454	4073
Springfield	395	5	32	1	104	656	746	1	48	42	1	1	48	195	166	173	582		1	16	24	6	19	200	1160
Wesley Memorial	95	5	22	1	95	326	50				1	1	38	65	60	74	257				3	3	5	97	356
Macclenny-Baldwin	56	1	8	1	25	125	33				2	3	20	74	49	26	164			7		3		18	137
Spring Glen	9		2	1	12	80	20					1	9	35	15	12	71			10		2		5	75
Starke	85	5	21	1	40	187	92				1	1	15	60	27	38	140			10	10	3	5	52	128
St. Augustine	100		20	1	58	678	173				1	1	20	80	80	50	230	1	1	10	20	2	10	73	300
TOTAL	3035	43	350	27	1503	7526	5798	3	191	107	29	32	586	2106	1504	1545	5830	6	6	426	150	71	246	1996	10956
TOTAL LAST YEAR	2794	68	391	26	1485	6485	5470	4	161	82	25	33	609	2102	1513	1603	5819	7	8	341	241	67	183	1815	11780
INCREASE	241				18	41	328		30	25	4			4			11					4	63	181	
DECREASE		25	41	1				1				1	23		9	58		1	2	15	91				824

Statistical Table No. 3—Jacksonville District

CHARGE AND CHURCH	Presiding Elder		Preacher in Charge		District Work		General and Conf. Work				Financial Exhibit—Raised During the Year													
	Apportioned	Paid	Apportioned	Paid	Apportioned	Paid	Assumed	Paid	Golden Cross	Southern College	Superannuate Endowment	Superannuate Homes	Orphanage	Churches and Parsonages	Insurance Premiums	Incidentals	All Other Purposes	Total Amt. Raised by W. M. Societies	Total Amt. Raised by Brotherhoods	Total Amt. Raised Church Schools	Total	Less Items Reported Twice	Grand Total for Year
Bethel	20	20	140	140	6	6	92	74			18		6	15		13	10			18	320	6	314
Bunnell	176	156	1650	1545	22		485	390			95		93	135	47		57	110		194	2822	93	2729
Callahan	98	98	1600	1137	10	10	184	184		30			42	200	24	120	65	103		263	2276	42	2234
Dinsmore & Epperson	154	100	1100	1100	30	25	266	251			12		108	220	35	124	128	66		332	2501		2501
Drs. Inlet-Middleburg	32	32	250	250	10	10	164	164							9	10		146		64	685		685
Fernandina	164	164	1650	1650	26	26	504	504	7	79			42	814	60	317	95	409		229	4396	198	4198
G'den City-Yulee-Hill'd	86	86	850	850	22	22	262	262	1		51		91	300	30	114	260	340		200	2607	500	2107
Green Cove Springs	122	122	1000	1000	16	1	150	150		15			15	127	30	16	18	195		75	1764	100	1664
Hastings	150	150	1200	1200	24		318	312			76		38	100	6	125		215		130	2352		2352
Inman-Murray Hill	116	116	1300	1300	26		300	300					47	300	5	100		336		338	2842	47	2795
Jacksonville																								
Anderson Mem.	198	198	2100	2100	38	38	600	600	8	120			118	447		450	354	631		485	5549	171	5378
Avondale	220	220	2400	2400	34		700	700					75	2180	63	740	400	860		595	8233		8233
Epworth	142	71	1200	1058	20		200	200		10			39	60	37	43	20	361		196	2095	94	2001
First Church	600	600	4000	4000	92	92	2195	2185		345			213	13068	310		4466	1070		1869	28218		28218
Hendricks Memorial	198	198	2000	2000	44	44	669	669	3	108			79	2651	20	613		601	56	396	7438	365	7073
Main Street	154	154	1600	1625	24	24	230	388	7	63			96	246	13	299	262	304		435	3916	96	3820
Ortega	120	110	800	850	18		150	150		19						62		71		186	1448		1448
Riverside Park	684	759	4453	4453	144	144	3329	3327					552	217	539	490	9143	4411	240	4563	28838	626	28212
Springfield	300	300	2700	2700	50	50	1050	1050	9				210	284	111		4349	1402	66	1379	11910		11910
Wesley Memorial	220	220	2000	2000	38	5	565	452			111		64	966	45	490	390	376		458	5577	64	5513
Macclenny-Baldwin	112	112	1000	1000	22	5	427	427					53	267		48	71	158		155	2296	71	2225
Spring Glen	34	34	360	360	8		111	82					5		15	60		100		80	736		736
Starke	166	166	1800	1800	22	22	582	582	2	50			100	261	23	96	79	279		185	3645	187	3458
St. Augustine	231	231	2100	2100	40	25	679	653					47	3700	77	120	700	851		383	8887	200	8687
TOTAL	4497	4417	39253	38618	786	549	14212	14056	37	839	363		2133	26558	1499	4450	20867	13395	362	13208	141351	2860	138491
TOTAL LAST YEAR	4508	4319	38980	37716	741	600	13936	13059	70		21		2213	24107	1768	5802	14370	11955	1006	13847	130853	4791	126062
INCREASE		98	273	902	45		276	997		839	342			2451			6497	1440			10498		12429
DECREASE	11					51			33				80		269	1352			644	639		1931	

Statistical Table No. 1—Lakeland District

CHARGE AND CHURCH	Membership									Church Property								Insurance				
	Members Reported Last Year	Local Preachers	Additions on Profession of Faith	Additions by Certificate and Otherwise	Removals	Present Total Membership, incl. Lo. Pr's.	No. Licensed to Preach	Infants Baptized	Adults Baptized	No. Congregations in Charge	No. Church Bldgs.	Value	Indebtedness	No. of Parsonages	Value	Indebtedness	Value of Other Church Property	Insurance Carried	Churches Damaged or Destroyed	Parsonages Damaged or Destroyed	Amount of Damage	Loss Collected
Auburndale	191		29	12	24	208		2	10	2	2	11500		2	3000			1000				
Avon Park	195	1	3	3	10	192			2	1	1	30000		1	6000	500	2000	12000				
Bartow	619	2	53	34	36	672		3	29	1	1	2500		1	1000			16500				
Brooksville	291		16	35	31	311		6	4	1	1	20000		1	4000			5000				
Clermont	234	1	7	5	4	243		7	2	1	1	20000		1	5500	800	300	6000				
Dade City	291		18	31	22	318		12	10	1	1	10000		1	4500		500	8000				
Frostproof	227			8	12	223				1	1	22000		1	3000			5000				
Groveland	245	1	1	11	41	217		1	1	2	2	46200		1	5000		1000	20000				
Haines City	247		25	18	22	268		3	10	2	1	40000	6306	1	5000		350	8500				
Highland City	137	2	6	6	5	146		3	6	3	3	5000		1	2000			500				
Homeland-Alturas	188		8	3	25	174		3	7	2	3	9500		1	2500			5300				
Kathleen	254		32	11	9	288		9	17	3	3	4700		1	2000			1700				
Lake Placid	104		5	46	9	146			2	3	3	2750		1	1500			2000				
Lake Wales	399		12	20	18	413		1		1	1	12500	450	1	6500			12500				
Lakeland—1st Church	1151	2	27	75	75	1180		14	7	1	2	50000	16500	3	20000	3500		35500				
College Heights	480	2	32	60	51	523	1	3	7	1	1	50000		1	5000		2000	30000				
Myrtle Street	331	1	15	21	19	349		4	7	1	1	12000		1	1500			4000				
Cornelia Ave.	112	2	10	8	12	120		2	5	2	2	5000						2000				
Moore Haven	113		3	1	48	69		1		1	1	3500		2	2000			2000				
Mulberry	224		1	17	27	215		1	1	1	1	4500		1	3500			2500				
Spring Lake	320		27	13	4	356		1	24	5	6	4800		1	1200							
Trilby-Lacoochee	210		4	8	16	206		1		5	6	5750	190	1	1250			1500				
Winter Haven	596		20	12	4	624		1	9	1	1	21000		1	5000		8000	25000				
TOTAL	7159	14	354	458	524	7461	1	78	160	42	45	393644	23446	26	90950	4800	14150	206500				
TOTAL LAST YEAR	7114	21	301	427	670	7172	2	110	151	42	51	410200	25577	26	103000	7449	9550	205500				
INCREASE	45		53	31		289			9								4600	1000				
DECREASE		7			146		1	32			6	16556	2131		12050	2649						

Statistical Table No. 2—Lakeland District

CHARGE AND CHURCH	Christian Literature			Woman's Work				Lay Activities			Local Church Schools														
	Number Methodist Families	Subscribers General Organ	Subscribers Conference Organ	No. of Societies	Members	Raised for Local Work	Amount to Conference Treas.	No. Wesley Brotherhoods	Members	No. in Fellowship of Stewardship	Loc. Ch. Boards of Christian Education	Number of Church Schools	Officers and Teachers	Scholars in Children's Division	Scholars in Y. P. Division	Scholars in Adult Division	Total Enrollment Incl. Off. & Teach.	Ch. Having Meetings With Children	Churches Having Vacation Schools	No. Scholars Joining Church	No. Taking Training Courses	No. Adult Classes	Raised on Church School Day	Raised for Missions	Raised for All Other Purposes
Auburndale	60	1	12	2	42	42	53					2	25	58	12	153	170		1	8	8			50	391
Avon Park	75		17	1	20	200	37			25	1	1	15	50	35	75	175		1	1	5	2	4	27	118
Bartow	195	2	30	1	104	80	400				1	1	34	100	127	150	411		1	35	16	6	12	125	359
Brooksville	95	12	30	1	51	607	177				1	1	21	67	57	74	219		1	14	7	5	5	67	347
Clermont	100	4	11	1	30	380	125				1	1	16	19	65	54	154		1	5	2	3	4	63	213
Dade City	134	3	15	1	55	125	119				1	1	18	71	66	30	185			17	25	2	4	59	137
Frostproof	75	2	14	1	30	218	98				1	1	16	52	38	25	131				2	1	4	24	185
Groveland	103	1	18	2	27	69	55			20	2	2	28	154	37	66	257	1	1		12	5	6	39	561
Haines City	115	1	16	1	55	261	141				1	1	23	68	58	38	187	1	1	16	6	3	3	57	226
Highland City	22		16	1	5	500					3	3	16	65	48	25	154		1		19	2	2	15	20
Homeland-Alturas	83		18	2	40	299	127			15	2	2	23	46	39	58	167			11	3	5	3	58	114
Kathleen	82	2	29	1	25	64	31				3	3	26	56	57	42	181			14		5	4	62	134
Lake Placid	51		16	1	11	43	16				3	3	20	39	64	42	165			9		4	1	19	138
Lake Wales	90	3	24	1	88	150	194	1	30		1	1	41	140	132	135	448			15	6	4		160	
Lakeland—First Church	344	8	104	1	285	37	4630				1	1	80	209	185	330	724		1	20	14	5	32	277	1721
College Heights	160	11	45	1	132	175	425				1	1	65	68	172	156	461	1	1	9	27	4	11	139	579
Myrtle Street	105		10	1	30	805	93				1	1	20	70	50	60	220		1	8	8	3	4	30	99
Cornelia Ave.	47		5	1	24	28	21				2	3	18	67	55	36	176		1	16	17	3	2	27	97
Moore Haven	34		14	1	12	69	23					1	8	3		35	72	1				2		32	153
Mulberry	108	1	17	1	23	238	61				1	1	13	40	30	6	89		1	1	7	1	2	31	133
Spring Lake	90		18	2	45	184	33				1	5	35	105	85	55	280			37	17	5	8	39	186
Trilby-Lacoochee	60		17	1	20	85	15				2	2	14	48	34	20	116			4	20	2	1	34	100
Winter Haven	218	5	28	1	120	450	465			10	1	1	54	127	121	165	467			16	28	7	9	185	1850
TOTAL	2446	56	524	27	1274	5109	7339	1	30	70	31	39	629	1722	1567	1830	5609	4	13	256	249	79	121	1619	7861
TOTAL LAST YEAR	1938	77	379	28	1190	4424	4350	3	62	67	29	37	653	1854	1571	1931	6008	7	12	273	162	76	149	1418	7358
INCREASE	508		145		84	685	2989			3	2	2							1		87	3		201	503
DECREASE		21		1				2	32				24	132	4	101	390	3		17			28		

Statistical Table No. 3—Lakeland District

CHARGE AND CHURCH	Presiding Elder		Preacher in Charge		District Work		General and Conf. Work		Financial Exhibit—Raised During the Year														
	Apportioned	Paid	Apportioned	Paid	Apportioned	Paid	Assumed	Paid	Golden Cross	Southern College	Superannuate Endowment	Superannuate Homes	Orphanage	Churches and Parsonages	Insurance Premiums	Incidentals	All Other Purposes	Total Amt. Raised by W. M. Societies	Total Amt. Raised by Brotherhoods	Total Amt. Raised Church Schools	Total	Less Items Reported Twice	Grand Total for Year
Auburndale	180	180	1500	1500	21	17	475	475					55	180	15		391	95		441	3349		3349
Avon Park	216	216	1800	1800	20	20	480	480	8				51	530	54	177	539			149	4024		4024
Bartow	360	360	3000	3000	50		1306	1306		207			283	156	37	840	608	480		496	7773		7773
Brooksville	180	180	1500	1500	24	24	350	350	5	102			87	372	23	148	97	784		419	4091	307	3784
Clermont	180	180	1500	1500	21	15	307	300	16	65			158	1959	45	178	39	163		280	4898	237	4661
Dade City	216	216	1800	1800	27	27	550	550		56			96	118		192	58	244		200	3557	99	3458
Frostproof	216	216	1800	1800	24	24	474	474		101			71	236		56	136	316		213	3542		3542
Groveland	208	190	1734	1722	25	2	539	539		105			167	135	120	227	3178	124		606	7115	61	7054
Haines City	198	212	1650	1765	23	23	420	420		35			56	781	68	140	111	402		286	4299	319	3980
Highland City	53	49	438	408	9	10	136	135					5	10	8		20	5		37	687		687
Homeland-Alturas	144	144	1200	1200	18	10	225	225		20			162	332	50	65	107	426		175	2908	290	2618
Kathleen	112	115	930	959	18	18	266	286	2	75			77	160	31	40	315	95		200	2298	34	2264
Lake Placid	138	110	1150	920	16		186	186					27	15	13	88	2	59		158	1578		1578
Lake Wales	300	300	2500	2500	37	37	983	983		200			255	37	104	975	299	344	20	160	6214		6214
Lakeland—1st Church	360	360	3000	3000	73	73	2096	2096	87	300			479	2590	307	3488	473	1667		2030	16650	556	16094
College Heights	432	432	3600	3600	45	45	1144	1344	25	188			316	214	158	1474	1372	600		729	10497		10497
Myrtle Street	216	216	1820	1820	30	30	624	624					47	900	40	250	125	898		133	5083	240	4843
Cornelia Ave.	57	44	470	411	8	4	150	165					23	40	16	86	216	49		126	1180	48	1132
Moore Haven	84	85	700	701	11	11	174	174					26	50		50	122	92		185	1496		1496
Mulberry	144	132	1200	1000	19	19	426	275	4				79	238	28	136	468	299		166	2569	238	2331
Spring Lake	107	107	890	890	21	21	313	313		30			24	327		76	52	217		233	2260	44	2216
Trilby-Lacoochee	114	114	949	949	16		315	315		22			31	165	21	55	101	100		135	1986	31	1955
Winter Haven	288	288	2400	2400	44	44	1200	1200	15	75			477	2800	116	2300	381	915		2044	12980	350	12630
TOTAL	4503	4446	37531	37145	600	474	13139	13215	162	1706			3052	12345	1254	11041	9210	8374	20	9601	111034	2854	108555
TOTAL LAST YEAR	4443	4115	37034	34959	366	299	13800	12866	32		2		2801	17587	1440	9726	4121	8774	62	8925	105709	3740	101969
INCREASE	60	331	497	2186	234	175		349	130	1706			251			1315	5089			676	5600		6211
DECREASE							661				2			5242	186			400	42			886	

Statistical Table No. 1—Miami District

CHARGE AND CHURCH	Membership									Church Property								Insurance				
	Members Reported Last Year	Local Preachers	Additions on Profession of Faith	Additions by Certificate and Otherwise	Removals	Present Total Membership, incl. Lo. Pr's.	No. Licensed to Preach	Infants Baptized	Adults Baptized	No. Congregations in Charge	No. Church Bldgs.	Value	Indebtedness	No. of Parsonages	Value	Indebtedness	Value of Other Church Property	Insurance Carried	Churches Damaged or Destroyed	Parsonages Damaged or Destroyed	Amount of Damage	Loss Collected
Boca Raton						26		2		1	1	5000										
Boynton	91		3	43	3	134		1	1	1	1	6000		1	3000		1000	3000				
Dania	104		1	31	18	118		3	1	1		12500		1	3000			3600				
Delray Beach	169		6	14	6	183		1	1	1	1	28000		1	2500	473		3000				
Fort Lauderdale	261		25	23	9	300		3	12	1	1	25000		1	2500			8000				
Fulford-Ojus	154	1	9	7	4	167	1		3	2	2	8000		1	3500			3000				
Homestead	246	2	23	19	22	266		9	18	1	2	15000	600	2	5000			3500				
Key West—1st Church	297	1	29	14	39	301		11	3	1	1	55000	4000	1	7500		5000	7500				
Fleming St.	339	1	8	9	10	346	1	19	1	1	1	45000		1	5500	900	400	1500				
Ley Memorial	188	1	11	3	15	187		9		1	1	20000		1	4500	2250		2500				
Matecumbe	49		13	3	2	63		6	3	4	2	7700	100	1	3000	60	500					
Miami—Coral Gables	329	1	12	40	12	370		8	3	1	1	21000	3000	1	5000	3250		16200				
Floral Park-Sellers	147		21	23	26	165		9	10	2	3	13600		1	1200			2000				
Highland-Holloman Park	111	1	14		5	120		11	3	2	2	20000		1	3000			1200				
Grace	340	3	9	15	33	331		3	7	1	1	23000		1	5000			3500				
Miami Beach	85		3	6	8	86		1	2	1	1	25000	4000					25000				
Riverside	654	2	32	28	10	704		12	10	1	1	37000		1	4000		2000	15000				
Silver Bluff	101	1	8	8	8	109		1	5	1	1	3000	350	1	2000			2500				
Tarboux Memorial	257	1	17	22	44	252		3	8	1	1	8703	440	1	3000	1340		8500				
Trinity	1916	2	16	81	256	1757	1	20	10	1	1	75000	52400					50000				
Oakland Park	91		3	1	9	86		1		1	1	7000		1	2000			3000				
Pahokee	205		6	23	19	215		3		1	1	20000		1	8000			16000				
Pompano-Progresso	148		6	30	8	176		4	2	2	2	10000			150		750	3000				
Silver Palm-Perrine	190	1	10	3	3	200		1	7	3	3	7000		1	1800							
Stuart	125			9	4	130		1		1	1	12500		1	4000		700	6000				
W. Palm Beach—1st Church	1049	4	15	95	30	1129	2	9	10	1	1	300000	100000	1	20000							
Northwood-Sarah Wagg	211	1	3	18	30	202		3		2	2	6000		2	7000			10000				
TOTAL	7857	23	303	568	633	8144	5	154	120	37	36	816003	164890	25	106150	8273	10350	197500				
TOTAL LAST YEAR	7194	21	482	771	522	7925	4	190	198	35	34	787800	169935	24	94500	7897	7400	167000	13	5	26166	5383
INCREASE	763	2			111	219	1			2	2	28203		1	11650	376	2950	30500				
DECREASE			179	203				36	78				5045						13	5	26166	5383

Statistical Table No. 2—Miami District

CHARGE AND CHURCH	Christian Literature			Woman's Work				Lay Activities			Local Church Schools														
	Number Methodist Families	Subscribers General Organ	Subscribers Conference Organ	No. of Societies	Members	Raised for Local Work	Amount to Conference Treas.	No. Wesley Brotherhoods	Members	No. in Fellowship of Stewardship	Loc. Ch. Boards of Christian Education	Number of Church Schools	Officers and Teachers	Scholars in Children's Division	Scholars in Y. P. Division	Scholars in Adult Division	Total Enrollment Incl. Off. & Teach.	Ch. Having Meetings With Children	Churches Having Vacation Schools	No. Scholars Joining Church	No. Taking Training Courses	No. Adult Classes	Raised on Church School Day	Raised for Missions	Raised for All Other Purposes
Boca Raton												1					48							15	
Boynton	50	1	7	1	32	141	20				1	1	18	60	40	30	148		1	3	4	1	5	55	121
Dania	50	1	11	1	15	60	42			15	1	1	16	61	35	22	134		1		15	1	2	45	226
Delray Beach	91	1	5	1	18	171	62				1	1	14	51	33	62	150			5	6	2	3	37	138
Fort Lauderdale	120	3	24	1	96	445	265			12	1	1	23	108	55	110	296			20	2	4	11	95	432
Fulford-Ojus	54	1	16	3	60	206	23				1	2	15	43	30	28	150			6		2	9	36	146
Homestead	96		20	1	54	260	70				1	1	24	108	98	52	258	1	1	16	9	2	8	89	273
Key West—First Church	179	1	24	1	22	326	54			12	1	1	23	85	87	37	232			27	11	2	6	82	389
Fleming St.	205	12	19	1	50	299	60				1	1	25	111	92	16	244			7	9	2	7	71	187
Ley Memorial		2	15	1	18	130	14			10	1	1	20	160	72	8	260		1	8	10	1	5	18	490
Matecumbe	44		10	1	12	67	7					3	14	50	15	40	119			8		3	2	32	229
Miami —Coral Gables	169	2	7	1	74	1071	149	1	23	7	1	1	29	150	75	60	314		1	17	5	1	8	48	506
Floral Park-Sellers	45	1	16	2	46	341	111				2	2	29	302	112	61	504			14	19	3	12	115	703
Highland-Holleman Park	56		13	2	18	156	5				2	2	22	98	37	49	206			7		2		14	229
Grace	131	1	24	1	51	231	125				1	1	40	190	129	75	434		1	9	8	2	10	92	601
Miami Beach		2	11	1	15	41	220				1	1	10	42	25	21	98			3	6	1	3	19	165
Riverside	270	3	15	1	110	656	653				1	1	61	205	165	160	591			25	2	3	17	235	760
Silver Bluff	60	6	11	1	24	143	67					1	15	62	40	33	150	1		6	1	1	4	42	122
Tarboux Memorial	96	2	23	1	37	178	132				1	1	31	120	85	55	291		1	7		3	14	123	483
Trinity	800	6	55	1	322	599	1362			75	1	1	68	341	105	473	987			12	39	7	10	438	4232
Oakland Park	40		4	1	18	232	28				1	1	10	27	33	20	80			1		1	3	12	156
Pahokee	100	1	22	1	46	275	125				1	1	15	50	75	50	190			3		2	12	80	345
Pompano-Progresso	65	2	15	1	50	48	113				2	2	22	72	83	79	256			5		2	4	39	341
Silver Palm-Perrine	78	20	20	2	40	121	53				3	3	30	55	60	60	205					3	8	53	202
Stuart	50	1	15	1	36	162	75				1	1	13	22	30	43	108					3	6	53	250
West Palm Beach—First Church	490	5	30	1	239	1113	1050				1	1	71	300	225	175	771	1	1	7	12	6	25	306	1025
Northwood-Sarah Wagg	80	2	10	2	36	202	94				2	2	24	138	65	20	262	1	2	3	4	2	5	40	117
TOTAL	3419	76	442	32	1539	7674	4979	1	23	131	30	35	682	3011	1901	1839	7486	4	10	219	162	62	199	2374	12868
TOTAL LAST YEAR	3291	52	472	32	1390	5640	5093	2	55	183	30	35	687	2830	1875	1932	7324	3	8	309	222	62	225	2169	11583
INCREASE	128	24			149	2034								181	26		162		2					205	1285
DECREASE			30				114	1	22	52			5			93		1		90	60		26		

Statistical Table No. 3—Miami District

CHARGE AND CHURCH	Presiding Elder		Preacher in Charge		District Work		General and Conf. Work		Financial Exhibit—Raised During the Year														
	Apportioned	Paid	Apportioned	Paid	Apportioned	Paid	Assumed	Paid	Golden Cross	Southern College	Superannuate Endowment	Superannuate Homes	Orphanage	Churches and Parsonages	Insurance Premiums	Incidentals	All Other Purposes	Total Amt. Raised by W. M. Societies	Total Amt. Raised by Brotherhoods	Total Amt. Raised Church Schools	Total	Less Items Reported Twice	Grand Total for Year
Boca Raton				257									5	266						15	543		543
Boynton	130	130	1000	1000	40	40	250	250	6	15			41	802		64	53	161		181	2743	70	2673
Dania	169	169	1300	1300	52	52	300	300	7	45			46	237	30	129	654	102		273	3344	46	3298
Delray Beach	182	182	1400	1411	56	56	490	490	7	50			57	292	93	293	72	233		178	3414	195	3219
Fort Lauderdale	312	312	2400	2400	96	96	800	800	3	100			95	825		532	50	710		538	6461	100	6361
Fulford-Ojus	150	158	1150	1225	46	46	300	300	4	20			100	263	33	48	29	229		191	2646	184	2462
Homestead	260	260	2000	2000	80	80	575	575	15	100			83	5000	54	560	120	330		370	9547	120	9427
Key West—1st Church	260	260	2000	2000	80	80	550	550	3	25			906	442	131	401	5020	380		477	10675	337	10338
Fleming St.	221	221	1700	1700	68	68	550	550	11	25			86	2519	43	563	392	359		265	6802	271	6531
Ley Memorial	130	130	1000	1160	40	40	300	300	8	25			63	30	20	212		144		513	2645	111	2534
Matecumbe	97	97	744	821	30	30	125	125	7	10			45	2738		3	47	74		263	4260	10	4250
Miami—Coral Gables	351	351	2700	2700	108	108	800	800	17				245	2817	129	413	1126	1220		562	10488	1082	9406
Floral Park-Sellers	91	91	700	778	28	28	325	325	2	20			110	3666	23	160	149	452		830	6634	444	6190
Highland-Holleman	130	130	1000	1000	40	40	250	250	10	20			80	679	5	272	197	161		243	3087	250	2837
Grace	292	292	2250	2250	90	90	775	775	2	100			90	1012	32	507	172	356		793	6471	315	6156
Miami Beach	154	154	1950	1950	78	78	275	275	7	25			36	660	179	294	171	261		187	4277	62	4215
Riverside	390	390	3000	3000	120	120	1550	1550	12	250			360	2908	333	1932	1333	1309		1012	14509	885	13624
Silver Bluff	169	169	1300	1300	52	52	200	200	3	10			25	96	29	81	106	210		168	2449	168	2281
Tarboux Memorial	195	195	1500	1500	60	60	675	675	12	100			138	2895	58	572	833	310		620	7968	278	7690
Trinity	585	585	4500	4500	180	180	3875	3875	158	750			1207	10250	15	1824	7377	1961		4680	37362	625	36737
Oakland Park	117	117	900	900	36	36	230	230	2	10			44	360	28		151	260		171	2309		2309
Pahokee	234	234	1800	1825	72	72	550	550	5	125			75	4000	104	500	300	400		437	8627	290	8337
Pompano-Progresso	201	201	1550	1550	62	62	450	450	7	45			114	1694	26	57	197	161		384	4948	139	4809
Silver Palm-Perrine	156	156	1200	1200	48	48	350	350	4	15			92	217		61	343	174		263	2923		2923
Stuart	200	200	1600	1600	64	64	300	300	10	25			52	344	67	140	366	237		309	3714	60	3654
W. P. Beach—1st Ch.	468	468	3600	3600	144	144	2525	2525	20	500			410	207		2402	210	2163		1356	14005	410	13595
Northwood-S. Wagg.	182	182	1400	1400	56	56	450	450	7	30			61	150	75	159	50	296		162	3078	120	2958
TOTAL	5826	5834	45644	46327	1826	1826	17820	17820	349	2440			4666	45369	1507	12179	19518	12653		15441	185929	6572	179357
TOTAL LAST YEAR	5483	5477	42160	42276	1697	1697	17117	17122	399		100		3422	29560	1334	14386	14681	10733	112	13977	155341	7216	148125
INCREASE	343	357	3484	4051	129	129	703	698		2440			1244	15809	173		4837	1920		1464	30588		31232
DECREASE									50		100					2207			112			644	

Statistical Table No. 1—Orlando District

CHARGE AND CHURCH	Membership									Church Property								Insurance				
	Members Reported Last Year	Local Preachers	Additions on Profession of Faith	Additions by Certificate and Otherwise	Removals	Present Total Membership, incl. Lo. Pr's.	No. Licensed to Preach	Infants Baptized	Adults Baptized	No. Congregations in Charge	No. Church Bldgs.	Value	Indebtedness	No. of Parsonages	Value	Indebtedness	Value of Other Church Property	Insurance Carried	Churches Damaged or Destroyed	Parsonages Damaged or Destroyed	Amount of Damage	Loss Collected
Apopka	183	1	7	3	4	190			3	1	1	20000		1	4000	700	500	9000				
Benson Springs	272		31	6	18	291		4	16	4	4	10600		1	1200			2400				
Cocoa	310	3	20	22	17	338	2	6	12	1	1	8000		1	3000		100	3500	1		246	246
Crescent City	163	2	21	12	31	167			8	2	4	23000		1	2000			5000				
Daytona Beach	285		6	14	8	297		1	4	1	1	3000		1	3000			3300				
DeLand	392		25	44	21	440		2	6	1	1	125000	24000	1	5000		1000	28100				
Fort Pierce	461		56	45	27	535		22	32	1	1	65000	12500	1	10000			27000				
Kissimmee	321		46	20	14	373		4	19	2	2	77500		1	6500			6000				
Mims-Geneva	80				13	67				2	2	9000		1	2500		800	2500				
New Smyrna	281		21	62	24	340		2	18	1	2	15000	400	1	5000	400		4000				
Okeechobee	174		47	31	6	246		1	32	1	1	25000	400	1	5000		400	7500				
Oviedo	117		6	22	2	143			3	1	1	5500		1	4000			7000				
Orlando—Broadway	415		15	35	40	425		9	10	1	1	75000	17000	1	4000			19000				
Concord Park	277	1	9	5	10	282		2	5	1	2	5000	700	1	4000	900		3500				
First Church	1398	2	92	224	100	1616		34	12	1	1	200000	13500	1	8000			58000				
Reeves Memorial	148	1	28	2	9	170		7	19	1	2	9000		1	4500	173		3000				
Walker Memorial	88		7	6		101		1	8	2	2	7000		1	2500	350		3700				
Pinecastle	168		9	7	4	180		1		2	2	7050	200	1	4000			4800				
Port Orange	98			2	5	95				2	2	4000						1500				
Sanford	718		19	46	48	735	1	18	6	1	1	25000		1	7500	500	500	18600				
Sebastian	149		6	10	4	161		1	3	1	2	8000		1	2600			3000				
Seville	316		13	10	15	324		10	6	4	4	13000	400	1	3150		500	500				
Titusville	228		7	6	7	234		6	5	1	1	8000		1	3000			4000				
Vero Beach	239		6	21	10	256		3	1	1	1	15000	1960	1	5000			11800				
Winter Garden	330	1	6	12	13	336				1	1	6000		1	4000	3170	2500	6700				
Zellwood	262		1	6	3	266			1	3	3	10000		1	2000			2500				
TOTAL	7873	11	504	673	453	8598	3	134	229	40	46	778650	71060	25	105450	6193	6300	245900	1		246	246
TOTAL LAST YEAR	7265	12	595	737	604	7993		104	304	42	46	778100	64289	23	98900	6725	6975	236600		1	15	15
INCREASE	608					605	3	30				550	6771	2	6550			9300	1		231	231
DECREASE		1	91	64	151				75	2						532	675			1		

Statistical Table No. 2—Orlando District

CHARGE AND CHURCH	Christian Literature			Woman's Work				Lay Activities			Local Church Schools														
	Number Methodist Families	Subscribers General Organ	Subscribers Conference Organ	No. of Societies	Members	Raised for Local Work	Amount to Conference Treas.	No. Wesley Brotherhoods	Members	No. in Fellowship of Stewardship	Loc. Ch. Boards of Christian Education	Number of Church Schools	Officers and Teachers	Scholars in Children's Division	Scholars in Y. P. Division	Scholars in Adult Division	Total Enrollment Incl. Off. & Teach.	Ch. Having Meetings With Children	Churches Having Vacation Schools	No. Scholars Joining Church	No. Taking Training Courses	No. Adult Classes	Raised on Church School Day	Raised for Missions	Raised for All Other Purposes
Apopka	84	2	16	2	50	457	121				1	1	26	56	53	62	199			3		4	4	51	490
Benson Springs	57	1	12	3	55	87	57					4	41	128	110	51	330		1	31	13	5	3	25	370
Cocoa	137	1	10	1	41	125	135	1	30	3	1	1	16	70	25	30	141		1	22		2	9	50	174
Crescent City	94	1	32	1	32	91	46			20	1	2	11	45	26	22	104			11		2	4	45	166
Daytona Beach	52	1	4	1	20	215	34			12	1	1	15	50	30	40	135			5	7	2	2	26	234
DeLand	225	4	20	1	98	366	237			40	1	1	35	117	72	*118	343			24	15	5	4	95	1151
Fort Pierce	305	3	27	1	90	76	178	1	40	311		1	32	145	105	225	507	1	1	34		6	11	119	401
Kissimmee	160	3	15	1	37	53	147			20	2	2	42	139	86	123	390	1	1	44	28	5	10	87	922
Mims-Geneva	20		7	2	17	174	52					2	13				92					3			60
New Smyrna	129	2	13	1	48	259	106					1	21	88	91	70	269			24		4	10	69	316
Okeechobee	80		22	1	75	110	119				1	1	25	50	60	35	170			10		3	5	77	176
Oviedo	49	4	20	1	40	203	63				1	1	14	34	38	34	106	1		4	4	3			250
Orlando—Broadway	143	4	18	1	47	298	150				1	1	35	93	85	98	311			17		4	10	107	894
Concord Park	150		12	2	43	134	105			12	1	1	17	65	70	50	202		1	5	3	2	6	72	490
First Church	500	4	52	1	300	337	1963			70	1	1	65	378	299	608	1350		1	86	20	6	32	497	2337
Reeves Memorial	80	1		2	15	153	19				1	1	13	63	43	31	150		1	20	3	1	4	12	144
Walker Memorial	87		2	1	10	31	15				2	2	12				160		1	6		2	2	12	161
Pinecastle	76		3	2	49	241	65				2	2	37	60	51	45	183			10		4	5	79	230
Port Orange	40			1	9	331	10					2	11				115							39	321
Sanford	216	5	24	1	151	175	538				1	1	43	159	111	216	529	1	1	21		5	12	167	1778
Sebastian	39	1	8	1	15	160	83				1	2	17	40	33	14	114			4	3	1	3	12	324
Seville	102	1	15	3	55	198	31			11	1	3	26	95	61	39	221		4	12		3	2	29	137
Titusville		1	10	1	28	160	97				1	1	22	40	52	49	163			5		4	4	24	251
Vero Beach	135	5	8	1	72	353	120	1	30	25	1	1	26	69	36	60	191			11		2	4	54	337
Winter Garden	70		15	1	40	200	127				1	1	31	108	80	65	284			5		3	8	126	503
Zellwood	66		32		60	136	99				2	2	17	68	78	52	186			1		3		11	49
TOTAL	3096	44	397	34	1497	5123	3717	3	100	524	25	39	663	2160	1695	2137	6943	4	13	415	96	84	154	1885	12666
TOTAL LAST YEAR	2734	42	398	34	1431	6122	4673	6	252	198	32	36	674	2364	1632	2300	6702	5	11	542	163	88	219	1744	11891
INCREASE	362	2			66					326		3			63		241		2					141	775
DECREASE			1			999	956	3	152		7		11	204		163		1		127	67	4	65		

Statistical Table No. 3—Orlando District

CHARGE AND CHURCH	Presiding Elder		Preacher in Charge		District Work		General and Conf. Work		Financial Exhibit—Raised During the Year															
	Apportioned	Paid	Apportioned	Paid	Apportioned	Paid	Assumed	Paid	Golden Cross	Southern College	Superannuate Endowment	Superannuate Homes	Orphanage	Churches and Parsonages	Insurance Premiums	Incidentals	All Other Purposes	Total Amt. Raised by W. M. Societies	Total Amt. Raised by Brotherhoods	Total Amt. Raised Church Schools	Total	Less Items Reported Twice	Grand Total for Year
Apopka	216	216	1800	1800	36	33	376	376	6	25			83	754	14	160	70	578		545	4660	200	4460
Benson Springs	99	99	990	990	9	13	350	350	8				50		95	120	95	138		398	2356	150	2206
Cocoa	150	150	1500	1750	15	15	385	385	120				33	2000	28	163	300	260	50	233	5487		5487
Crescent City	130	109	1300	1090	13	13	300	300	2	25			100	400	41	135	45	137		215	2621	98	2523
Daytona Beach	150	111	1500	1110	15	10	100	100			30		35	105	24	141	2	249		262	2179	55	2124
DeLand	336	336	2400	2400	72	72	865	865					348	6100	173	990	942	603		1250	14079	372	13707
Fort Pierce	378	378	2700	2700	81	81	719	719	10	100			171	1785	256	514	484	254	54	531	8037	330	7707
Kissimmee	216	216	1800	1800	36	36	300	300	8	25	34		120	200	44	514	285	200		1019	4801	150	4651
Mims-Geneva	70	70	700	700	7	7	110	160					60	130	64	77	42	226		60	1596	60	1536
New Smyrna	216	216	1800	1800	36	36	450	450	5				135	383	14	200	150	365		395	4149	350	3799
Okeechobee	240	240	2000	2000	40	40	600	600	1	50			53	35	39	97	293	229		258	3935	53	3882
Oviedo	120	120	1200	1200	12	12	281	281	5	85			171	720	64	213	179	266		250	3566	90	3476
Orlando—Broadway	240	240	2000	2000	40	40	550	550	10				101	4150	149	570	455	456		1011	9732	1644	8088
Concord Park	150	150	1500	1500	15	15	400	400					37	1517	12	88	52	239		568	4578	355	4223
First Church	504	504	3600	3600	108	108	2400	2400	36	500	10000		1201	3686	403	1053	7112	2300		2866	35769	2199	33570
Reeves Memorial	90	90	900	817	9	9	250	250	2				17	148	20		3	172		160	1688	22	1666
Walker Memorial	52	52	520	520	5	5	40	40	79	15			41	1100	40	61	32	46		175	2206	66	2140
Pinecastle	85	85	850	850	8	8	324	324	13	6	19		80	1383	45	97	131	306		314	3661	1010	2651
Port Orange	44	40	450	445	4		55	39	7				52	462	12	163	35	331		360	1944	254	1690
Sanford	364	333	2600	2380	78	7	1300	562	10				200	979		1121	141	713		1957	8403	1291	7112
Sebastian	132	132	1320	1320	13	13	276	276	25	25			73	310	49	54	180	243		339	3039	247	2792
Seville	128	127	1280	1269	14	14	341	341	8	25			99	718		58	150	229		168	3206	333	2873
Titusville	180	180	1600	1600	30	30	405	405	10	25			82	160	12	193	130	257		279	3363	276	3087
Vero Beach	150	150	1500	1500	15	15	200	200	12	50	22		73	747	103	189	274	473	95	395	4298	82	4216
Winter Garden	216	216	1800	1800	36	36	500	500	16	55			129	1694	29	105	226	327		637	5770	319	5451
Zellwood	102	102	1025	1025	10	10	175	175		17			4	28	38	38	47	235		60	1779		1779
TOTAL	4758	4662	40685	39964	757	678	11962	11348	393	1028	10105		3548	29703	1768	7114	11855	9832	199	14705	146902	10006	136896
TOTAL LAST YEAR	4374	4160	39379	37821	814	693	10814	10443	166	2		40	3538	34405	1583	7389	9172	10795	203	13855	134265	9770	124495
INCREASE	384	402	1306	2143			1148	905	127	1026	10105		10		185		2683			850	12637	236	12401
DECREASE					57	15						40		4702		275		963	4				

Statistical Table No. 1—Tallahassee District

CHARGE AND CHURCH	Membership									Church Property								Insurance				
	Members Reported Last Year	Local Preachers	Additions on Profession of Faith	Additions by Certificate and Otherwise	Removals	Present Total Membership, incl. Lo. Pr's.	No. Licensed to Preach	Infants Baptized	Adults Baptized	No. Congregations in Charge	No. Church Bldgs.	Value	Indebtedness	No. of Parsonages	Value	Indebtedness	Value of Other Church Property	Insurance Carried	Churches Damaged or Destroyed	Parsonages Damaged or Destroyed	Amount of Damage	Loss Collected
Apalachicola	234	1	6	6	12	235		4	3	1	1	10000		1	5000			5500				
Carrabelle	209		2	3	10	204		2	2	1	1	3000		1	1900							
Chattahoochee	362	1	15	10	15	373		2	12	2	2	26000		1	3500	440		8000				
East Madison	504		8	5	7	510		3	4	6	6	12800		2	5000			3000				
Fenholloway	204		2	4	17	193				6	5	2800		1	1500		150					
Fort White	293			1	7	287	1			6	6	13300		1	1000							
Greensboro	349	1	42	15	6	401	1	2	27	3	3	4700		1	1500			500				
Havana	237		5	19	19	242			2	1	1	8000		1	2500			2000				
Hinson	246		8		4	250			8	6	6	9700										
Hosford	313		1	4	3	315				7	8	8000		1	1000		500					
Jasper	178		12	6	5	191		3	12	1	1	8000		1	4000	200	450	4000			167	167
Leon	320		13	4	10	327		4	10	6	7	7500		2	1100							
Lake City	490	1	8	18	35	482		2	2	1	2	50000	3500	1	5500		1500	15500				
Live Oak	382		2	6	21	369		7	2	1	1	40000	1000	1	5000			24750				
Madison	400		19	14	13	420		8	13	1	1	65000	8335	1	5000			12000				
Mayo	424	1	5	11	11	430		6		5	4	5300		1	3000		1000					
Monticello	358	1	4	33	25	371	1	2	2	1	2	30500		1	4000		1750	10000				
Perry	208		5	54	13	254		6	3	1	1	30000		1	8000			18000				
Quincy	683	1	5	14	31	672		5	4	1	2	52500		1	25000		3850	27500				
Sopchoppy	247		1	2	3	247				5	4	7000		2	3000		200					
Tallahassee	1304	2	9	137	125	1327		22	6	1	2	70000		1	11000	2000		36000				
Waukeenah	247	1	10	14	5	267			4	5	5	8700		2	3700		450	2500				
Wellborn	375	2	18		2	393	1		18		8	10700		1	1500		200	3000				
West Madison	201	1	6	13	1	220		1	2	6	6	5800		2	4000			500				
White Springs	327		5	1	23	310		1	5	6	6	10000		1	3000			3500				
TOTAL	9095	13	211	394	423	9290	4	80	141	80	91	499300	12835	29	109700	2640	10050	176250			167	167
TOTAL LAST YEAR	9013	11	320	573	631	9227	1	113	229	84	85	492850	19635	31	114825	850	6750	152750	5	1	1560	
INCREASE	82	2				63	3				6	6450				1790	3300	23500				167
DECREASE			109	179	208			33	88	4			6800	2	5125				5	1	1393	

Statistical Table No. 2—Tallahassee District

CHARGE AND CHURCH	Christian Literature			Woman's Work				Lay Activities			Local Church Schools														
	Number Methodist Families	Subscribers General Organ	Subscribers Conference Organ	No. of Societies	Members	Raised for Local Work	Amount to Conference Treas.	No. Wesley Brotherhoods	Members	No. in Fellowship of Stewardship	Loc. Ch. Boards of Christian Education	Number of Church Schools	Officers and Teachers	Scholars in Children's Division	Scholars in Y. P. Division	Scholars in Adult Division	Total Enrollment Incl. Off. & Teach.	Ch. Having Meetings With Children	Churches Having Vacation Schools	No. Scholars Joining Church	No. Taking Training Courses	No. Adult Classes	Raised on Church School Day	Raised for Missions	Raised for All Other Purposes
Apalachicola	65	1	6	1	50	168	220				1	1	16	55	40	31	142	1				2		29	120
Carrabelle	35		10	1	20	72	31				1	1	8	44	24	17	93			1	4	2	2	19	52
Chattahoochee	90	1	25	1	59	208	207				2	2	39	89	100	75	303	1		15		4		58	296
East Madison	156	5	23	3	56	57	50				6	6	40	115	130	70	355			8			13	32	365
Fenholloway	43		12									4	24				193							9	77
Fort White	132	2	15	2	18	53	24				2	6	38	62	92	60	214					5	1	22	103
Greensboro		2	14	2	39	62	20					3	27	91	90	72	262	3	1	28	15	3	3	70	240
Havana	80		8	1	47	114	120				1	1	14	57	41	43	157			4		3	4	22	125
Hinson	75	1	3	2	31	8	17					3	17				105							12	53
Hosford	123	1	10	2	25	50	10					4	21	70	50	45	186	1		2		4			125
Jasper	95	1	16	1	60	469	91				1	1	15	35	26	28	130			12		3	3	30	148
Leon	81	1	10	2	25	98	42				4	4	23	53	49	33	158	1		5	20	3	4	21	125
Lake City	165	4	47	1	94	186	311				1	1	35	105	80	65	285		1	8		5	5	100	317
Live Oak	147	2	21	1	121	208	424	1	60		1	1	25				242	1	1	1	7	4	5	27	105
Madison	160	4	25	1	63	1139	191			15	1	1	29	73	73	91	266		1	16	18	3	10	163	870
Mayo	100	2	8	2	41	17	61					4	22	40	25	90	177			3		4	6	10	178
Monticello	136	2	16	1	90	22	226				1	1	22	60	48	80	210		1	4		4		62	178
Perry	106	1	24	1	75	481	124				1	1	24	58	36	79	196			5		3	9	79	294
Quincy		4	27	1	181	326	750				1	1	51	90	105	415	661		1	5		3	9	135	580
Sopchoppy				2	36	104	10					3	20	60	50	30	160			3		3		38	79
Tallahassee	525	5	31	1	324	870	1089				1	1	53	361	381	183	978		1	5		5		206	818
Waukeenah			15	1	32	72	121				1	3	23	90	32	35	180			3		4	1	7	54
Wellborn		2	12	1	18							4	27				162			3			10	44	56
West Madison	100	1	10	1	16		8					2	14	20	40	40	100						6	8	79
White Springs	97	1	8	1	21	281	61					3	20	50	48	30	148			5		3	12	29	134
TOTAL	2511	43	396	33	1542	5065	4208	1	60	15	26	62	647	1678	1560	1612	6063	8	7	136	64	70	103	1232	5571
TOTAL LAST YEAR	2532	48	427	32	1369	5082	4090	2	121	6	29	66	660	1694	1752	1359	6262	10	14	204	94	90	158	1230	6046
INCREASE				1	173		118			9						53								2	
DECREASE	21	5	31			13		1	61		3	4	27	16	192		199	2	7	69	30	20	55		475

Statistical Table No. 3—Tallahassee District

CHARGE AND CHURCH	Presiding Elder		Preacher in Charge		District Work		General and Conf. Work		Financial Exhibit—Raised During the Year														
	Apportioned	Paid	Apportioned	Paid	Apportioned	Paid	Assumed	Paid	Golden Cross	Southern College	Superannuate Endowment	Superannuate Homes	Orphanage	Churches and Parsonages	Insurance Premiums	Incidentals	All Other Purposes	Total Amt. Raised by W. M. Societies	Total Amt. Raised by Brotherhoods	Total Amt. Raised Church Schools	Total	Less Items Reported Twice	Grand Total for Year
Apalachicola	156	144	1300	1200	20	15	314	282		20			72	50	50	75		388		149	2445		2445
Carrabelle	78	50	900	750	12	5	176	106					20	20		25	55	103		73	1207		1207
Chattahoochee	234	234	1950	1950	36	36	400	400		38			82	55	52	318	132	415		354	4066	83	3983
East Madison	171	171	1400	1400	25	25	235	235	6				75	862	36	36	165	107		410	3528	50	3478
Fenholloway	64	64	483	483	10	10	102	101	1	5			10	190			83			86	1035		1035
Fort White	102	102	785	785	16	16	186	186	3				9	113		34		77		126	1451		1451
Greensboro	154	154	1200	1200	24	6	250	250					73	192	8	27	37	82		313	2260	133	2127
Havana	195	195	1500	1600	30	30	310	310	7	31			101	103	17	129	110	234		151	3018	115	2903
Hinson	118	94	912	750	12	5	200	51					22	97		35		25		65	1144	42	1102
Hosford	124	85	865	650	15	12	150	40			5		20	48		35	45	60		125	1125		1125
Jasper	195	125	1500	1400	30	10	175	85							28	156		560		181	2545	206	2339
Leon	130	130	1000	1000	20	20	209	209	3	23			35	382		57	134	140		150	2283	125	2158
Lake City	312	312	2400	2400	48	48	1022	1023					104	610	91	589	1221	605		386	7389		7389
Live Oak	312	312	2400	2400	48	48	624	624	32	116			103	828		486	209	632	206	137	6133	71	6062
Madison	273	273	2100	2100	42	42	671	671	10	229			96	7239	203	189	270	1330		1043	13695	484	13211
Mayo	154	154	1000	1000	20	20	159	160	4	6			94	110			100	78		194	1920		1920
Monticello	234	234	1800	1800	36	18	349	300					80	52	93	246	192	248		240	3502	12	3490
Perry	312	312	2400	2400	48	48	412	412		113			307	750	82	605	131	497		422	6079	470	5609
Quincy	390	390	3000	3000	60	60	1343	1343		190	90		304	645	266	781	90	1076		724	8959		8959
Sopchoppy	136	40	1050	935	20	8	205	100					34	350		75	80	114		117	1853	138	1715
Tallahassee	468	468	3600	3600	72	72	2050	2050	43	304			359	13300	141	2232	305	1959		1024	24857	341	24516
Waukeenah	117	110	900	850	15	15	200	150					37	161	13	22	150	193		62	1763		1763
Wellborn	123	123	950	950	18	20	125	96	2	15	15		75	310	41		453	93		110	2303		2303
West Madison	89	89	685	685	13	13	110	110					24	194	5		30	8		93	1251		1251
White Springs	120	115	929	883	18	15	224	200		25	10		39	240	17	93	86	342		175	2240	186	2054
TOTAL	4761	4480	37009	36171	708	617	10201	9494	111	1115	120		2175	26901	1143	6245	4078	9366	206	6910	108051	2456	105595
TOTAL LAST YEAR	4630	4398	35595	34412	724	521	10774	9480	162		86	1	2108	12748	920	7324	3121	9172	1180	7434	93067	3621	89446
INCREASE	131	82	1414	1759		96		14		1115	34		67	14153	223		957	194			14984		16149
DECREASE					16		573		51			1				1079			974	524		1165	

Statistical Table No. 1—Tampa District

CHARGE AND CHURCH	Membership									Church Property								Insurance				
	Members Reported Last Year	Local Preachers	Additions on Profession of Faith	Additions by Certificate and Otherwise	Removals	Present Total Membership, incl. Lo. Pr's.	No. Licensed to Preach	Infants Baptized	Adults Baptized	No. Congregations in Charge	No. Church Bldgs.	Value	Indebtedness	No. of Parsonages	Value	Indebtedness	Value of Other Church Property	Insurance Carried	Churches Damaged or Destroyed	Parsonages Damaged or Destroyed	Amount of Damage	Loss Collected
Clearview & Anona	61		15	3	2	77			7	2	2	3000										
Clearwater	636		29	22	27	660		6	5	1	4	85000	2052	1	5000			31800				
Dunedin	152		4	4	3	157		4	2	2	2	8000	400	1	2500			2500				
Largo	275	1	2	13	12	279		3		1	1	20000		1	5000			13000		1	10	10
New Port Richey	192		2	15	8	201		3		5	4	11900		1	2000							
Palm Harbor	134		12	15	17	144		6	8	2	2	12500		1	2500			3000				
Safety Harbor	191	1	1	5	12	185		1	1	2	2	5700		1	3500			2000				
Seminole	121		12	5	11	127		4	7	1	1	5000		1	4500			4000				
St. Petersburg—Childs Park	105		13	115	33	200		3	9	2	2	11500		1	3500			4800				
First Church	1048		24	60	41	1091		16	12	1	1	600000		1	9000	6300		87500				
Pasadena	124		14	10	8	140		5		1	1	25000		1	8500			17500				
Trinity-Northside	196		4	8	99	109		3	1	2	3	6500	6000	1	2500							
Tampa—Bayshore	145		8	4	20	137		1	2	2	2	8000		1	3500	75		6200				
Eighth Ave.	169		8	29	24	182			4	3	3	11000	675	1	3000	100	1000	6300				
Edgewood	215	2	11	16	15	229			7	2	2	6000		1	2500			3750				
First Church	656		14	69	39	700		5	1	1	1	100000	3500	1	6500			18000				
Highland Ave.	410	1	32	10	38	415		7	30	1	1	11000		1	3500			6000				
Hyde Park	1096	1	36	72	51	1154		7	11	1	2	75000	44760	1	5000			66500				
Nebraska	320		37	57	24	390		13	29	1	1	26000	300	1	5000			6000				
Port Tampa City	164	1	1	4	49	121		1	1	2	3	7000	224	1	1500		500	5300				
Sarah Spencer Memorial	351	2	15	25	44	349		13	11	2	2	10000		1	4000			3500				
Seminole Heights	1241	1	78	50	111	1259		15	45	1	1	140000	60200	1	3000			6000				
Tampa Heights	1125	2	42	70	73	1166		21	24	1	1	170000	22975	1	7500		100	25000				
Trinity	222		19	43	5	279		3	11	1	1	18000	4000		500			4000				
Tarpon Springs	171		20	7	6	192		1	6	1	2	30000		1	5000		1000	1500				
TOTAL	9520	12	453	731	772	9943		141	234	41	47	1393600	145086	23	99000	6475	2600	314150		1	10	19
TOTAL LAST YEAR	9452	16	520	663	1124	9503	3	91	137	38	43	1204200	139342	24	99500	11757	9500	346200	8	3	1825	819
INCREASE	68			68		440		50	97	3	4	189400	5744									
DECREASE		4	67		352		3							1	500	5298	6900	32050	8	2	1815	809

Statistical Table No. 2—Tampa District

CHARGE AND CHURCH	Christian Literature			Woman's Work				Lay Activities			Local Church Schools															
	Number Methodist Families	Subscribers General Organ	Subscribers Conference Organ	No. of Societies	Members	Raised for Local Work	Amount to Conference Treas.	No. Wesley Brotherhoods	Members	No. in Fellowship of Stewardship	Loc. Ch. Boards of Christian Education	Number of Church Schools	Officers and Teachers	Scholars in Children's Division	Scholars in Y. P. Division	Scholars in Adult Division	Total Enrollment Incl. Off. & Teach.	Ch. Having Meetings With Children	Churches Having Vacation Schools	No. Scholars Joining Church	No. Taking Training Courses	No. Adult Classes	Raised on Church School Day	Raised for Missions	Raised for All Other Purposes
Clearview & Anona	18		2									2	17	49	44	22	132		1	14	1	2	1	17	75
Clearwater	225	1	80	1	180	233	635				1	1	58	157	132	171	512			8	40	5	24	170	1327
Dunedin	42		6	1	47	231	58				1	2	18	49	27	71	165		2	4	7	5	5	67	155
Largo	38	1	20	1	30	85	75				1	1	22	79	61	50	212		1	3	3	4	8	67	300
New Port Richey	70	2	4	2	25	22	80				1	4	19	22	45	53	140	1		9		5	3	29	191
Palm Harbor	57	1	8	2	35	86	60				2	2	32	90	46	46	208		2	10	18	5	22	73	502
Safety Harbor	89	2	5	1	28	98	67				1	2	20	61	45	29	155	1	2		4	2	3	51	115
Seminole	51	1	6	1	22	50	89				1	1	14	36	28	44	122	1	1	12	9	3	4	24	262
St. Petersburg—Childs Park	121		18	1	18	266	84				1	2	26	118	36	45	225	1	2	13	10	4	4	56	387
First Church	571	4	43	1	210	412	601				1	1	121	280	249	457	1107		1	49	12	6	25	296	1011
Pasadena	12	1	14	1	18	629	45				1	1	19	85	21	32	157			2		1	4	39	193
Trinity-Northside	57	1	3	2	40	76	52				2	2	21	82	61	28	192		2	2	4	2	3	61	188
Tampa—Bayshore	66	1	12	1	18	71	64				2	2	19	61	50	30	160	1		5		3		60	227
Edgewood	88	2	6	2	29	166	70			4	2	2	20	63	41	31	163	1	2	12		2	5	41	140
Eighth Ave.	92		5	2	32	90					3	3	22	75	40	33	168			12		3	1	30	139
First Church	340	9	33	1	142	307	521				1	1	24	80	50	90	244			8		3	5	85	707
Highland Ave.	180	1	15	1	53	86	150						28	135	75	140	378		1	20		4	6	95	402
Hyde Park	325	6	22	1	261	630	1554				1	1	58	178	137	223	596		1	24		6	39	251	1979
Port Tampa City	20		1	1	12	150	17				2	2	15				127			4		4			125
Nebraska Ave.	125	2	12	1	45	116	91				1	1	35	134	70	83	322		1	36		4	6	96	434
Sarah Spencer Memorial	148	1	8	2	50	47	90				2	2	30	126	120	73	345	1	1	23	5	6	5	89	313
Seminole Heights	580	2	47	1	124	286	344				1	1	73	332	199	262	866	1		57		5	19	256	2041
Tampa Heights	550	5	100	1	97	111	408	1	37	50	1	1	59	157	118	294	628	1	1	35		8	14	181	1115
Trinity	125	1	3	1	31	340	37				1	1	27	88	15	71	201			19	3	5	5	24	285
Tarpon Springs	58	3	7	1	33	35	73				1	1	11	25	24	36	96		1	20	4	3	4	37	100
TOTAL	4048	47	480	30	1580	4623	5265	1	37	54	31	39	808	2563	1634	2414	7621	9	22	401	120	100	215	2195	12713
TOTAL LAST YEAR	3692	46	448	31	1585	4626	5866	2		75	32	39	778	2585	1886	2309	7639	13	22	385	237	101	214	1910	11679
INCREASE	356	1	32						37				30			105				16			1	285	1034
DECREASE				1	5	3	601	1		19	1			23	252		18	4			117	1			

Statistical Table No. 3—Tampa District

CHARGE AND CHURCH	Presiding Elder		Preacher in Charge		District Work		General and Conf. Work		Financial Exhibit—Raised During the Year															
	Apportioned	Paid	Apportioned	Paid	Apportioned	Paid	Assumed	Paid	Golden Cross	Southern College	Superannuate Endowment	Superannuate Homes	Orphanage	Churches and Parsonages	Insurance Premiums	Incidentals	All Other Purposes	Total Amt. Raised by W. M. Societies	Total Amt. Raised by Brotherhoods	Total Amt. Raised Church Schools	Total	Less Items Reported Twice	Grand Total for Year
Clearview & Anona				200				17					22				92			93	424		424
Clearwater	300	300	3000	3000	30	30	1341	1341	10				131	878	124	1437	682	868		1521	10322	131	10191
Dunedin	120	120	1200	1200	12	12	250	250		7			88	305	43		299	289		227	2840		2840
Largo	150	150	1500	1500	15	15	500	500		150			30	25	113	96		160		375	3114	160	2954
New Port Richey	63	63	630	630	6	6	172	140					54		10			102		224	1229	54	1175
Palm Harbor	90	83	900	830	8	8	268	268					93	683	6	141		146		597	2855		2855
Safety Harbor	85	85	850	850	9	9	210	215	3	10			45	106	13	28	72	165		169	1770	60	1710
Seminole	130	130	1300	1300	13	13	423	423	5	25			43	18	77	16	80	139		290	2559	117	2442
St. Petersburg—																							
Childs Park	150	150	1500	1500	15	15	332	348	8	15			32	502	51	33	272	350		447	3723	249	3474
First Church	500	500	5000	5000	50	50	2222	2222		450			643	2655	673	8509		1013		1332	23047		23047
Pasadena	240	240	2400	2400	24	24	542	542		100			59	1319	11	671	4628	674		236	10904	59	10845
Trinity-Northside	95	95	950	950	9	9	270	270		10			42	175		69	41	128		252	2041	135	1906
Tampa—Bayshore	115	115	1150	1150	11	11	216	216	15				42	3789	48	225		135		287	6033	25	6008
Edgewood	110	101	1100	1012	11	11	260	260	1				36	400	18	38	113	236		186	2412	62	2350
Eighth Ave.	80	73	800	721	8	8	271	271		10			39	90	57	34	283	90		170	1846	134	1712
First Church	300	300	3000	3000	30	30	1200	1200		275			274	2796	95	1800	150	828		797	11545		11545
Highland Ave.	210	210	2100	2100	21	21	450	450				20	80	1012	86	321	395	236		503	5434	35	5399
Hyde Park	312	312	3120	3120	31	31	1215	1215		285		165	635	3820	336	1103	1613	2184		2269	17088	945	16143
Port Tampa City	50	50	500	500	5	5	125	125					19	118		2		167		125	1111	96	1015
Nebraska Ave.	180	152	1800	1515	18	19	450	450	6	50			82	250	163	640	40	207		536	4110	82	4028
Sarah Spencer Mem.	170	170	1700	1700	17	17	400	400	1	38			28	40	32	100	70	137		407	3140	40	3100
Seminole Heights	300	300	3000	3000	30	30	1000	500		280			245	22200	216	2196	887	630		2316	32800	120	32680
Tampa Heights	300	300	3000	3000	30	30	1339	1339		275			195	3691	70	1998	380	519		1310	13107		13107
Trinity	120	120	1200	1200	12	12	100	100		10			51	9760	98	701	66	377		314	12809		12809
Tarpon Springs	130	130	1300	1300	13	13	400	400		25			35	174	17	100	75	108		141	2518		2518
TOTAL	4300	4249	43000	42678	428	429	13956	13462	49	2015	27	185	3043	54806	2357	20258	10238	9888		15124	178781	2504	176277
TOTAL LAST YEAR	4211	4081	42104	40838	420	333	15492	14271	30				2663	256077	2047	17353	4313	10479		14320	366832	3180	363652
INCREASE	89	168	896	1840	8	96			19	2015	27	185	380		310	2905	5925			804			
DECREASE							1536	809						201271				591			188051	676	187375

Statistical Table No. 1—Recapitulation

CHARGE AND CHURCH	Membership									Church Property								Insurance				
	Members Reported Last Year	Local Preachers	Additions on Profession of Faith	Additions by Certificate and Otherwise	Removals	Present Total Membership, incl. Lo. Pr's.	No. Licensed to Preach	Infants Baptized	Adults Baptized	No. Congregations in Charge	No. Church Bldgs.	Value	Indebtedness	No. of Parsonages	Value	Indebtedness	Value of Other Church Property	Insurance Carried	Churches Damaged or Destroyed	Parsonages Damaged or Destroyed	Amount of Damage	Loss Collected
Bradenton	6969	20	286	460	816	6919	2	81	164	44	50	639200	58430	26	91050	5494	11900	203100				
Gainesville	8280	6	286	514	863	8223	2	64	180	78	86	573600	13037	31	115400	1290	47795	114400				
Jacksonville	7325	11	565	687	892	7705	1	148	207	33	35	588100	87099	19	84700	3434	31750	225950		1	3500	1000
Lakeland	7159	14	354	458	524	7461	1	78	160	42	45	393644	23446	26	90950	4800	14150	206500				
Miami	7857	23	303	568	633	8144	5	154	120	37	36	816003	164890	25	106150	8273	10350	197500				
Orlando	7873	11	504	673	453	8598	3	134	229	40	46	778650	71060	25	105450	6193	6300	245900		1	246	246
Tallahassee	9095	13	211	394	423	9290	4	80	141	80	91	499300	12835	29	109700	2640	10050	176250		1	167	167
Tampa	9520	12	453	731	772	9943		141	234	41	47	1393600	145086	23	99000	6475	2600	314150		1	10	10
TOTAL	64078	110	2962	4485	5376	66283	18	880	1435	395	436	5682097	575883	204	802400	38599	134895	1683750		4	3923	1423
TOTAL LAST YEAR	62261	114	3173	4651	5275	64821	12	896	1485	379	422	5357450	594083	203	812175	47886	102825	1708650	26	9	29595	6202
INCREASE	1817				101	1462	6			16	14	324647		1			32070					
DECREASE		4	211	166				16	50				18200		9775	9287		24900	26	5	15672	5779

Statistical Table No. 2—Recapitulation

CHARGE AND CHURCH	Christian Literature			Woman's Work				Lay Activities			Local Church Schools														
	Number Methodist Families	Subscribers General Organ	Subscribers Conference Organ	No. of Societies	Members	Raised for Local Work	Amount to Conference Treas.	No. Wesley Brotherhoods	Members	No. in Fellowship of Stewardship	Loc. Ch. Boards of Christian Education	Number of Church Schools	Officers and Teachers	Scholars in Children's Division	Scholars in Y. P. Division	Scholars in Adult Division	Total Enrollment Incl. Off. & Teach.	Ch. Having Meetings With Children	Churches Having Vacation Schools	No. Scholars Joining Church	No. Taking Training Courses	No. Adult Classes	Raised on Church School Day	Raised for Missions	Raised for All Other Purposes
Bradenton	2436	37	544	33	1265	4510	3805				30	43	590	1775	1329	2030	6240	9	8	232	174	85	139	1582	10379
Gainesville	2385	58	409	45	1595	7203	3462	1	60	50	32	71	659	1924	1630	1591	6015	4	14	233	82	97	107	1285	7161
Jacksonville	3035	43	350	27	1503	7526	5798	3	191	107	29	32	586	2106	1504	1545	5830	6	6	426	150	71	246	1996	10956
Lakeland	2446	56	524	27	1274	5109	7339	1	30	70	31	39	629	1722	1567	1830	5609	4	13	256	249	79	121	1619	7861
Miami	3419	76	442	32	1539	7674	4979	1	23	131	30	35	682	3011	1901	1839	7486	4	10	219	162	62	199	2374	12868
Orlando	3096	44	397	34	1487	5123	3717	3	100	524	25	39	663	2160	1695	2137	6943	4	13	415	96	84	154	1885	12666
Tallahassee	2511	43	396	33	1542	5065	4208	1	60	15	26	62	647	1678	1560	1612	6063	8	7	136	64	70	103	1232	5571
Tampa	4048	47	480	30	1580	4623	5265	1	37	54	31	39	808	2562	1634	2414	7621	9	22	401	120	100	215	2195	12713
TOTAL	23376	404	3542	261	11785	46833	38573	11	501	951	234	360	5264	16938	12820	14998	51807	48	93	2318	1097	648	1284	14168	80175
TOTAL LAST YEAR	21648	415	3525	257	11149	44944	36565	20	756	689	235	356	5412	17095	13112	15378	52060	40	101	2450	1391	670	1458	13084	77060
INCREASE	1738		17	4	636	1889	2008			262		4						8						1084	3115
DECREASE		11						9	255		1		148	157	292	380	253		8	132	294	22	174		

Statistical Table No. 3—Recapitulation

CHARGE AND CHURCH	Presiding Elder		Preacher in Charge		District Work		General and Conf. Work		Financial Exhibit—Raised During the Year															
	Apportioned	Paid	Apportioned	Paid	Apportioned	Paid	Assumed	Paid	Golden Cross	Southern College	Superannuate Endowment	Superannuate Homes	Orphanage	Churches and Parsonages	Insurance Premiums	Incidentals	All Other Purposes	Total Amt. Raised by W. M. Societies	Total Amt. Raised by Brotherhoods	Total Amt. Raised Church Schools	Total	Less Items Reported Twice	Grand Total for Year
Bradenton	4053	4037	32635	32913	480	425	10998	10341	148	415	103	45	2617	23043	1666	6864	6860	8154	.....	12096	109684	2077	107654
Gainesville	4597	4507	37102	36906	586	400	10577	9588	584	668	90	.....	2141	16571	889	5599	8784	10322	200	8405	105618	4646	100972
Jacksonville	4497	4417	39253	38618	786	549	14212	14056	37	839	363	.....	2133	26558	1499	4450	20867	13395	362	13208	141351	2860	138491
Lakeland	4503	4446	37531	37145	600	474	13139	13215	162	1706	.....	.....	3052	12345	1254	11041	9210	8374	20	9601	111034	2854	108180
Miami	5826	5834	45644	46327	1826	1826	17820	17820	349	2440	.....	.....	4666	45369	1507	12179	19518	12653	.....	15441	185929	6572	179357
Orlando	4757	4662	40635	39964	752	678	11826	11348	393	1028	10105	.....	3548	29703	1768	7114	11855	9832	199	14705	146902	10006	136896
Tallahassee	4761	4480	37009	36171	708	617	10201	9494	111	1115	120	.....	2175	26901	1143	6245	4078	9366	206	6910	108051	2456	105595
Tampa	4300	4249	43000	42678	428	429	13956	13462	49	2015	27	185	3043	54806	2357	20258	10238	9888	.....	15124	178781	2504	176277
TOTAL	37294	36632	312539	310722	6166	5398	102729	99324	1833	10226	10781	230	23375	235296	12083	73750	73410	81984	987	95490	1087350	33975	1053422
TOTAL LAST YEAR	35946	34674	303213	294463	5773	4932	103364	96623	1137	.....	5302	1	21737	406070	12051	75463	58605	81471	2713	92110	1187471	38536	1148935
INCREASE	1348	1958	9326	16259	393	466	.....	2701	696	10226	5479	229	1638	.....	32	.....	14805	513	.....	3380	.....	.....	.....
DECREASE	.....	.....	.....	.....	.....	.....	635	.....	.....	.....	.....	.....	.....	170774	.....	1713	.....	.....	1726	.....	100121	4561	95513

Statistical Table No. 4—Superannuate Endowment

BRADENTON DISTRICT June 18, 1937.

	Adjusted Quota	Paid on Adjusted Quota	Paid by Spec. Collection	Balance to Pay
Arcadia	$ 200.00	$ 200.00	$	$
Bowling Green	866.92	190.65		676.27
Brandon	40.00			40.00
Ft. Meade	200.00	50.00		150.00
Edgewood	100.00	27.06		72.94
Ft. Myers—Grand Ave.	50.00	15.50		34.50
LaBelle	100.00	24.26		75.74
Manatee	275.70	62.75		212.95
Miakka Mission	36.00	8.00		28.00
Nocatee	200.00	3.00		197.00
Oneco Mission	100.50			100.50
Palmetto	220.00	125.21		94.79
Plant City	483.14	362.37		120.77
Parrish & Ellenton	445.00			445.00
Punta Gorda—First	100.00	29.57		70.43
Seffner	120.00	86.00		34.00
Wauchula	100.00	64.00		36.00
Zolfo	200.00	29.88		170.12
TOTALS	$ 3,837.26	$ 1,278.25	$	$ 2,559.01

GAINESVILLE DISTRICT

Alachua	$ 233.40	$ 4.00	$	$ 229.40
Bushnell	759.00	3.00		756.00
Coleman	600.00			600.00
Citra	780.30	25.00		755.30
Cross City	50.00			50.00
Dunnellon	566.00	15.00		551.00
Hawthorne	472.50	25.00		447.50
High Springs	50.00			50.00
Inverness	800.00			800.00
Lake Butler	318.50	3.50		315.00
Lady Lake	401.00	5.00		396.00
Leesburg	526.00	74.50		451.50
Melrose	50.00	50.00		
Micanopy-Archer	158.35			158.35
Palatka-St. James	171.36			171.36
Reddick	541.00			541.00
Tavares	400.00	19.00		381.00
Waldo	213.00	1.00		212.00
Webster & Center Hill	600.00			600.00
Wildwood	590.12	3.00		587.12
Williston	376.50	26.00		350.50
TOTALS	$ 8,657.03	$ 254.00	$	$ 8,403.03

JACKSONVILLE DISTRICT

Baldwin	$ 224.00	$	$	$ 224.00
Callahan	300.00	94.05		205.95
Dinsmore & Hilliard	26.00	3.00		23.00
Green Cove Springs	100.00			100.00
Hastings	200.00			200.00
Inman	97.55			97.55
Anderson Mem.	200.00	30.00		170.00
Jacksonville-Epworth	100.00	25.00		75.00
S. Jacksonville-Hendricks	250.00			250.00
Jacksonville, Main St.	100.00	4.00		96.00
Murray Hill	200.00	4.35		195.65
Ortega	200.00	10.00		190.00
Springfield	150.00			150.00
Wesley Memorial	200.00			200.00
McClenny	103.00	11.50		91.50
St. Augustine Parrish	200.00	18.78		181.22
Starke	303.91			303.91
TOTALS	$ 2,954.46	$ 200.68	$	$ 2,753.78

Statistical Table No. 4—Superannuate Endowment

LAKELAND DISTRICT

	Adjusted Quota	Paid on Adjusted Quota	Paid by Spec. Collection	Balance to Pay
Auburndale	$ 400.00	$	$	$ 400.00
Avon Park	371.46	177.97		193.49
Bartow	698.91	208.30		490.61
Brooksville	400.00			400.00
Clermont	229.00			229.00
Dade City	798.50	16.70		781.80
Frostproof	200.00	9.27		190.73
Groveland	498.37	20.45		477.92
Haines City	200.00	200.00		
Homeland	200.00	147.26		52.74
Kathleen	107.50	33.35		74.15
Lake Alfred	75.00			75.00
Lake Placid & De Soto City	333.00	66.80		266.20
Lakeland-College Heights	400.00	146.85		253.15
Lakeland-First	250.13	250.13		
Moore Haven	100.00	40.11		59.89
Mulberry	100.00	25.50		74.50
Richlands	200.00			200.00
Trilby & Lacoochee	800.00	30.00		770.00
TOTALS	$ 6,361.87	$ 1,372.69	$	$ 4,989.18

MIAMI DISTRICT

Boynton	$ 200.00	$ 15.80	$	$ 184.20
Dania	100.00	2.43		97.57
Delray	400.00	55.00		345.00
Ft. Lauderdale	200.00	18.00		182.00
Homestead	384.90	84.19		300.71
Key West-First	200.00	10.00		190.00
Key West-Fleming St.	300.00	40.60		259.40
Key West-Ley Memorial	100.00	5.00		95.00
Matecumbe	40.00			40.00
Grace	890.00	15.00		875.00
Highland Park	128.35	15|00		113.35
Holleman Park	73.50			73.50
Riverside	854.00	277.00		577.00
Miami-Tarboux Memorial	80.00	12.00		68.00
Miami-Trinity	1,462.50	28.04		1,434.46
Stuart	300.00	94.15		205.85
Pahokee	500.00	125.00		375.00
Pompano	66.00	42.00		24.00
Silver Palm & Perrine	140.00	9.14		130.86
Oakland & Progresso			.60	
TOTALS	$ 6,419.25	$ 848.35	$ .60	$ 5,570.90

ORLANDO DISTRICT

Crescent City	$ 100.00	$	$	$ 100.00
Daytona Beach	266.00	9.00		257.00
Deland	1,068.59	2.60		1,065.99
Fort Pierce	945.33			945.33
Kissimmee	200.00	125.00		75.00
New Smyrna	1,000.00	10.00		990.00
Orlando-Broadway	305.40			305.40
Pine Castle & Loughman	270.10	86.35		183.75
Reeves Memorial	73.00	8.00		65.00
Sanford	1,618.00			1,618.00
Seville-Pierson	600.00			600.00
Zellwood & Ocoee	180.80	43.00		137.80
Vero Beach			21.85	
TOTALS	$ 6,627.22	$ 283.95	$ 21.85	$ 6.343.27

Statistical Table No. 4—Superannuate Endowment

TALLAHASSEE DISTRICT

	Adjusted Quota	Paid on Adjusted Quota	Paid by Spec. Collection	Balance to Pay
Apalachicola	$ 300.00	$ 37.05		$ 262.95
Carrabelle	100.00			100.00
Chattahoochee	200.00	74.70		125.30
East Madison	400.00	34.00		366.00
Fenholloway	100.00	7.50		92.50
Ft. White	237.00			237.00
Greensboro	200.00	9.00		191.00
Havana	240.00	11.50		228.50
Hinson	200.00			200.00
Hosford Mission	100.00	22.60		77.40
Jasper	801.30	5.00		796.30
Lake City	400.00			400.00
Leon	260.00			260.00
Live Oak	500.00	250.00		250.00
Mayo	200.00	16.38		183.62
Monticello	400.00	47.50		352.50
Perry	200.00	50.00		150.00
Quincy	1,329.68	447.86		881.82
Sopchoppy	375.00	5.16		369.84
Waukeenah	250.00	19.44		230.56
West Madison	200.00	16.00		184.00
White Springs	180.00	31.10		148.90
TOTALS	$ 7,172.98	$ 1,084.79	$	$ 6,088.19

TAMPA DISTRICT

Clearwater	$ 129.12	$	$	$ 129.12
Largo	612.50	50.26		562.24
Friendship	376.73			376.73
Gulfport & Childs Park	109.85	10.50		99.35
St. Petersburg-Northside	38.62			38.62
Bayshore	79.29			79.29
Eighth Ave.	100.00	15.00		85.00
Highland	200.00	107.70		92.30
Palm Harbor	511.10	3.10		508.00
Safety Harbor	752.00	10.65		741.35
Nebraska Ave.	200.00			200.00
Port Tampa & Interbay	165.50			165.50
Seminole Heights	272.18			272.18
Tampa Heights	979.00			979.00
Tarpon Springs	448.00	4.06		443.94
TOTALS	$ 4,973.89	$ 201.27	$	$ 4,772.62

RECAPITULATION

Bradenton	$ 3,837.26	$ 1,278.25	$	$ 2,559.01
Gainesville	8,657.03	254.00		8,403.03
Jacksonville	2,954.46	200.68		2,753.78
Lakeland	6,361.87	1,372.69		4,989.18
Miami	6,419.25	848.35	.60	5,570.90
Orlando	6,627.22	283.95	21.85	6,343.27
Tallahassee	7,172.98	1,084.79		6,088.19
Tampa	4,973.89	201.27		4,772.62
TOTALS	$ 47,003.96	$ 5,523.98	$ 22.45	$ 41,479.98

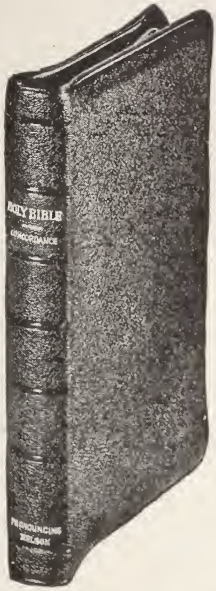

Teacher's Concordance Bible

A wonderful study Bible, King James Version, containing 244 pages of combined Concordance, Subject Index and Pronouncing Dictionary of Scripture proper names in one alphabetical list. It contains also 60,000 center column references and 12 beautifully colored maps of the Holy Land. Printed on India paper. Size, $5\frac{1}{4}$ x8x$\frac{7}{8}$ inches, **less than an inch thick.** Bound in soft, genuine Morocco leather with leather lining, overlapping covers and red under gold edges.

No. 7676X $6.95

Specimen of Type

8 And Pē-tēr answered unto her, Tell me whether ye sold the land for so much? And she said, Yea, for so much.

METHODIST PUBLISHING HOUSE
Whitmore & Smith, Agents
810 Broadway Nashville, Tenn.

Established 1916

Job Printing

BUSINESS CARDS to NEWSPAPERS

NO JOB TOO SMALL NO JOB TOO LARGE

21 YEARS

Experience in This Business Is Your Guarantee of Quality Printing—Priced Reasonably

Southern Printing Company

209 E. Lime Street

Phone 32-601 Lakeland, Florida

INDEX

	Page
Alphabetical Roll and Directory	22
Appointments	57
Appropriations, Board of Missions	79
Boards, Quadrennial	9
Boards of Trustees	11
Board of Lay Activities	12
Certificate of Ordination	53
Chronological Roll	17
Committees:	
Of Examination	11
Of One Year	12
Quadrennial	11
Condensed Minutes	53
Directory: Conference Officials	8
Directory Conference Members	22
Gainesville Advisory Commission	14
General Conference Delegates	16
Honor Roll	15
Journal	34
Lake Junaluska	89
Lay Delegates	27
Legal Conference Officers	8
Local Preachers, Deacons and Elders	28
Memoirs	61
Memorials to the General Conference	92
Officers, Boards and Committees	8-14
Preachers on Trial	21
Reports:	
Advocate Board	83
Bible Board	86

INDEX—CONTINUED

	Page
Board of Finance	73
Christian Education	81
Church Extension	82
Conference Relations	83
Commission on Budget	71
Committee on Memorials	91
Conference Treasurer	72
District Conference Records	89
Florida Conference Brotherhood	88
Lay Activities	90
Missions	79
Orphanage Board	83
Minutes and Incidentals	86
Sabbath Observance	85
Trustees of Preachers' Relief Fund	87
Resolutions:	
Dissolution of Legal Conference	47
Regarding Gainesville Situation	43
Thanks	52
Roll of the Honored Dead	31
Sessions of Florida Conference	69
Standing Rules of the Conference	4
Statistical Tables	97
Statistics (Condensed Minutes)	53
Supplies	26
Superannuate Endowment Statistics	125
Superannuates and Widows, Appropriations	77-78
Woman's Missionary Society Officers	13

Official Journal

of the

Florida Annual Conference

of the

Methodist Episcopal Church, South

Ninety-Fifth Session

Sessions Held in
COLLEGE HEIGHTS CHURCH
LAKELAND, FLORIDA

FLORIDA SOUTHERN COLLEGE
Host of Conference

JUNE 9-12, 1938

PAUL B. KERN, Presiding Bishop
DON A. COOKE, Secretary
S. W. WALKER, Pastor, College Heights Church
Ludd M. Spivey, President, Florida Southern College

F 287
M592j

S. W. WALKER

BISHOP KERN

COLLEGE HEIGHTS CHURCH

L. M. SPIVEY
President

ADMINISTRATION BUILDING
FLORIDA SOUTHERN COLLEGE

105762

STANDING RULES OF THE CONFERENCE

I. CONCERNING THE SECRETARY

1. The Secretary shall edit and publish the Conference Minutes.

2. He shall have such assistants as he may desire, to be appointed by the Conference on his nomination.

3. He shall place in the hands of each presiding elder within ten days after Conference adjourns a statement showing all the apportionments laid by the Conference on the district to be distributed by the district stewards provided the Conference fails to adopt its own method of distributing the apportionments directly to the pastoral charges; in the event the Conference adopts such a method, the Secretary shall then place in the hands of each presiding elder a copy of the apportionments distributed to the several charges within his district.

4. He shall be the custodian of the books and archives of the Conference and shall annually report where they are kept.

5. At the beginning of each annual session, upon the nomination of the Secretary, the Conference shall elect a committee of three to examine the daily journal and correct it, and report back to the next meeting of the daily sessions, and the adoption of their report shall be the approval or adoption of the minutes.

II. CONCERNING THE STATISTICAL SECRETARY

1. The Statistical Secretary shall annually collect, or cause to be collected, the statistics of the Conference and record the same in such a manner as the Conference may direct.

2. After the close of the second day of the Conference his books shall be closed unless opened again by order of the Conference to receive a delayed report.

3. He shall employ such help as is necessary to do the work accurately and expeditiously, which shall be paid for by the Secretary out of the apportionments for "Printing and Incidentals."

4. Fractions shall not be used in making statistical reports.

5. At the earliest possible date the presiding elder shall file with the Chairman of the Conference Commission on Budget, with the Conference Treasurer, and with the Statistical Secretary an accurate statement of the amounts of apportionments accepted by the various Quarterly Conferences within his district. These accepted apportionments shall be recorded against the respective charges by the Statistical Secretary and shall be the official record on which settlements to the Conference Treasurer shall be made by the charges.

6. He shall see that every report made by a charge or a church exactly agrees with the one it made to the Conference Treasurer .

III. CONCERNING THE CONFERENCE TREASURER

1. The Conference Treasurer shall be elected by the Annual Conference at its first session after the adjournment of the General Conference, on nomination of the Conference Commission on Budget. The Treasurer shall serve for a quadrennium, or until his successor shall be elected and qualified.

2. The Treasurer shall receive, receipt for, and disburse as directed by the Conference all moneys collected on appointments for general work, Conference work, and such other moneys as the Conference may direct.

3. The Conference Commission on Budget shall have full authority and supervision over the Conference Treasurer, and after consultation with the Bishop in charge, it shall have the power to remove from office for cause or to fill vacancy ad interim. The Conference Commission on Budget shall have the books of the Conference Treasurer audited within forty days after the close of the Annual Conference.

4. The Conference Commission on Budget shall designate depository or depositories for Conference funds.

5. The Conference Treasurer shall make monthly distributions to the treasurers of the several Annual Conference Boards and causes for all Conference work and to the treasurers of the several General Conference Boards and causes for all general work according to the percentage of the apportionments for general and Conference work adopted by the Annual Conference.

6. The Treasurer shall procure from the Statistical Secretary or from the presiding elders a report of the apportionments accepted by the several charges within the Conference and shall settle with those charges by that report. He shall have no power to waive or change this rule.

7. He shall on the 25th day of September, December, and March furnish each presiding elder a statement of the amounts of moneys received by him for all causes from each pastoral charge within that presiding elder's district, each such statement to include all moneys received from the closing of the Annual Conference to date issued, and shall publish these reports in the Florida Christian Advocate.

8. He shall cooperate with the Statistical Secretary in seeing that correct financial reports are made to the Conference.

IV. CONCERNING PRESIDING ELDERS

1. The presiding elders are a standing committee to nominate the boards and committees of the Conference and to nominate persons to fill vacancies thereon.

2. The presiding elders shall report to the Statistical Secretary the statistics concerning the district parsonages.

3. In the absence of the pastor each presiding elder shall report for the charge in the same manner as the pastor.

4. Appointment to the presiding eldership shall vacate membership in any board of the Conference or on any standing committee, unless the General Conference provides otherwise.

5. Presiding elders shall report to the chairman of the Conference Board of Education on the names and addresses of any candidate for the ministry within their districts.

6. Each presiding elder shall report to the Chairman of the Conference Board of Education the name and address of each Church School Superintendent within his district and the same shall be published in the minutes of the Conference.

7. Each presiding elder shall, at the earliest possible date file with the chairman of the Conference Commission on Budget, with the Conferference Treasurer, and with the Statistical Secretary an accurate statement of the amounts of apportionments accepted by the various Quarterly Conferences within his district.

8. Each presiding elder shall, as early in the year as possible, furnish to the Conference Lay Leader and to the General Secretary of the General Board of Lay Activities the names and addresses of all Church and Charge Lay Leaders in his district, same to be determined as per paragraph 585 of the 1934 edition of the Discipline.

V. CONCERNING BOARDS, STANDING COMMITTEES AND COMMISSIONS

1. Each board or committee of the Conference shall cause to be printed in the Conference Minutes an exact statement of salaries and expenses paid on account of any person employed by the said board or committee.

2. Each board of the Conference shall make an exact annual report to the Conference of the moneys it has received and what disposition has been made of them.

3. The Conference Commission on Budget shall contract with the Conference Treasurer, subject to the Conference, for his services and the manner in which he shall manage the funds of the Conference; shall take from him an indemnity bond in such amount as shall cover whatever amount may be deposited in the bank, and shall annually have his books and accounts audited by a certified public accountant, and print the report of the same.

4. The Board of Finance shall cause to be printed in the minutes of the Conference the name and post office address of each Conference claimant, together with the amount paid to him annually.

5. At the beginning of each Annual Conference session any vacancy to be filled shall be reported to the Conference, and the presiding elders shall nominate to fill the vacancy.

6. That membership (whether ex-officio or otherwise) shall not be held by anybody in more than one of the several organizations of the Conference at the same time, whether that be in a quadrennial board, committee, commission, or trustee of a Conference institution (whether incorporated or not).

7. Members of the Budget Commission shall not be members in or serve upon any other of the standing organizations of the Conference, whether board, committee, commission, or trustee.

8. Presiding elders shall not be members of any board, committee or commission, or serve as trustee of any Conference institution, whether incorporated or not.

9. There shall be elected quadrennially, at the same time other Conference Boards are elected, a Conference History Board, composed of one layman from each District and an equal number of clerical members, taken from the Conference membership at large, whose duty it shall be to gather, and keep for the use of the Conference, historical documents and data and other materials appertaining to the history of Methodism in Florida, and more particularly the history of the Florida Annual Conference and to make report annually to the Florida Annual Conference.

VI. CONCERNING THE COMMISSION ON BUDGET

1. Unless otherwise ordered by the Conference, the Commission on Budget shall distribute the apportionments to the district on the same basis as used by the General Conference Commission on Budget in distributing their apportionments to the several Annual Conferences, and the ratio thus fixed shall stand through the quadrennium unless the Conference order otherwise. In the event the Conference adopts a different plan for the distribution of the askings among the charges as per paragraph 266 of the 1934 edition of the Discipline, the Commission on Budget shall furnish each presiding elder a statement of the askings of the charges in his district in keeping with the plan adopted by the Conference.

2. The report of the Commission, concerning the allocation of amounts and percentages to the various Boards and causes contained in the proposed budget for General and Conference work, shall be in the hands of the Conference at least one session before being acted upon, unless the Conference order otherwise.

3. The Commission shall determine annually what amount shall be necessary to print and publish the minutes and shall assess the same upon the Conference along with other assessments.

4. The amount fixed by the Conference, upon the recommendation of the Budget Commission, for the support of its superannuated preachers, and widows and orphans of deceased preachers, shall be apportioned by the Budget Commission along with the other items as a part of the total budget askings, and shall be apportioned by the District Stewards to the several charges of the District as a separate item.

VII. CONCERNING REPORTS AND RESOLUTIONS

1. All reports and resolutions shall be typed.
2. No report or resolution shall be acted upon until a duplicate of it is in the hands of the Secretary, except a resolution extending a vote of thanks.

VIII. CONCERNING DISTRICT CONFERENCE MEMBERSHIP

Lay membership in the District Conference shall consist of four lay members from each pastoral charge elected by the Quarterly Conference.

IX. CONCERNING ANNUAL CONFERENCE MEMBERSHIP

1. The name and address of every member of the Annual Conference both clerical and lay, shall be printed in the minutes.
2. The Committee on Admissions shall present to the Conference to be filed among its papers a complete biographical sketch of all persons admitted into full connection, and of all persons received by transfer; and of the latter, a sketch of their ministry up to the date when received by transfer.
3. The Committee on Admissions shall require each applicant, including those being admitted from other churches, to present a certificate of good health from a practicing physician.

X. CONCERNING THE MINUTES

In addition to the daily Journal of Proceedings and the statistics of the Conference, the Minutes shall contain the following:

1. The names and addresses of the officers of the Conference.
2. A chronological list of the clerical members, showing when they entered the itinerancy and in what order.
3. An alphabetical list of the superannuates, supernumerary, and active members with their post office addresses.
4. A list of the undergraduates, showing the year they are in and their post office addresses.
5. A list of the lay members by districts and their post office addresses.
6. A list of the local preachers by districts, showing whether deacons, elders, or licentiates, with their post office addresses.
7. A list of the Conference claimants and their addresses.
8. A list of the boards and standing committees with the names of their officers and members and the post office addresses of the officers and the lay members.
9. A copy of the charter of each incorporated Board of the Conference and of the Legal Conference (to be published the first year of each new quadrennium).

PART I

OFFICERS, BOARDS AND COMMITTEES

FLORIDA CONFERENCE OFFICERS

Presiding Bishop

PAUL B. KERN
Duke Station
Durham, North Carolina
(After October 1, Nashville, Tenn.)

Secretary Emeritus

I. C. JENKINS
Highland City, Florida

Secretary

DON A. COOKE
1206 Hendricks Avenue
Jacksonville, Florida

Assistants

KARL KOESTLINE, R. A. ALLEY
B. M. MONTGOMERY, A. R. BUHRMAN

Statistical Secretary

C. R. MINGLEDORFF
Avon Park, Florida

Assistants

M. O. NELMS, O. K. MAGARIAN
J. E. JONES, M. E. MYER

Treasurer

J. A. PHIFER
Gainesville, Florida

Legal Conference

R. IRA BARNETT, President
SMITH HARDIN, Vice-President and Treasurer
DON A. COOKE, Secretary

SPECIAL CONFERENCE REPRESENTATIVES

Alumni Secretary, Florida Southern College: Corning F. Tolle, Lakeland, Florida.

Conference Director, Golden Cross; J. E. Ellis, Sarasota, Florida.

Conference Evangelist: P. J. Pappas, Tarpon Springs, Florida.

Conference Lay Leader: Harwell Wilson, Winter Haven, Florida.

Conference Missionary Secretary: John W. Branscomb, 1007 Florida Avenue, Tampa, Florida.

Director, Superannuate Endowment: W. A. Cooper, 82 Park Lake Ave., Orlando, Florida.

Director, The Wesley Foundation, University of Florida: A. R. Buhrman, 133 Roux Street, Gainesville, Florida.

Director of Young People's Work: Miss Margaret Turner, Box 78, Lakeland, Florida.

Editor, Florida Christian Advocate: R. P. Marshall, Box 77, Lakeland, Florida.

Executive Secretary, Board of Christian Education: R. Ira Barnett, Box 78, Lakeland, Florida.

Extension Secretary, Board of Christian Education: H. Stewart Austin, Box 78, Lakeland, Florida.

Florida Methodist Orphanage: Field Agent, C. W. White, Ocala, Florida; Superintendent, W. M. Mullen, Enterprise, Florida.

President, Florida Southern College: Ludd M. Spivey, Lakeland, Florida.
President, Woman's Missionary Society: Mrs. T. V. Moore, Box 1462, Buena Vista Station, Miami, Florida.

District	Presiding Elders	Address
Bradenton	Smith Hardin	203 Eighteenth St., N. (P. O. Box 809), Bradenton, Florida.
Gainesville	W. A. Myres	Box 52, Gainesville, Florida
Jacksonville	Homer Thompson	215 W. 10th St. (P. O. Box 1802), Jacksonville, Florida.
Lakeland	J. W. Blake	424 Cresap Street, Lakeland, Florida
Miami	R. Z. Tyler	601 N. E. 57th St., Miami, Florida
Orlando	W. F. Dunkle	1103 E. Amelia Ave., Orlando, Florida
Tallahassee	Paul A. Fletcher	Tallahassee, Florida
Tampa	M. H. Norton	311 East Oak Avenue, Tampa, Florida

QUADRENNIAL BOARDS

COMMISSION OF BUDGET

Chairman, Felix R. Hill, Jr., Clearwater.

Secretary, C. C. Frazier, Orlando.

Clerical: J. E. Ellis, R. C. Holmes, B. M. Montgomery.

Lay: H. C. Buckland, Jacksonville; E. W. Vickers, Sebastian; W. E. Mann, Palmetto; L. W. Duval, Ocala; C. E. Earnest, W. Palm Beach; Nathan Graham, Tampa.

BOARD OF FINANCE

Chairman, W. K. Piner, Umatilla.

Vice-Chairman, ——.

Secretary-Treasurer: R. H. Johnson, 814 Fla. National Bank Building, Miami.

Clerical: J. S. Purcell, Thomas Williams, S. A. Wilson, R. E. Rutland, C. T. Howes, B. D. Bourn, G. C. Powell.

Lay: C. Q. Stewart, Ft. Myers; L. P. Wilson, Ocala; A. B. Potter, Jacksonville; C. E. Heines, Dade City; C. A. Mitchell, Vero Beach; F. F. Morgan, Quincy; T. N. Henderson, Tampa.

BOARD OF MISSIONS

President, A. F. Turner, Orlando.

Vice-President, E. Watt Smith, 2110 Central Avenue, Tampa.

Secretary-Treasurer, C. H. Summers, Sebastian.

Conference Missionary Secretary, J. W. Branscomb, 1007 Florida Ave., Tampa.

Clerical: J. D. Lewis, L. G. Ray, C. H. Voss, Garfield Evans, Allen W. Moore.

Lay: A. K. Hawkins, Bradenton; Mrs. Minnie Bean, Bronson; Mrs. W. H. Haddock, Jr., Jacksonville; J. W. Henderson, Plant City; A. L. Burton, Homestead; H. T. Cook, Bunnell; Mrs. J. M. Smith, Quincy; J. G. Beddingfield, Tampa.

BOARD OF CHURCH EXTENSION

Chairman, Karl Koestline, Live Oak.

Vice-Chairman, H. F. Tolle, Lake City.

Secretary, Mrs. A. T. Pearce, Miami.

Treasurer, R. J. Broyles, Gainesville.

Clerical: E. L. Hollady, W. C. Fountain, R. E. Wicker, J. E. Shepherd, J. L. Hunter.

Lay: W. J. Crowley, Miakka; Mrs. C. A. Laye, Leesburg; J. A. Davis, Starke; B. M. Pulliam, Lakeland; W. L. Thorpe, Orlando; W. N. Creekmore, Live Oak; T. F. Alexander, Tampa.

BOARD OF CHRISTIAN EDUCATION

Chairman, H. W. Blackburn, Ocala.

Vice-Chairman, W. U. Lathrop, Bradenton.

Secretary, J. G. Stradley, Leesburg.

Treasurer, Dr. S. A. Clark, Lakeland.

Executive Secretary, R. Ira Barnett, Lakeland.

Clerical: F. L. Martin, J. G. Stradley, G. E. Summers, J. J. Richards, T. C. O'Steen, L. D. Lowe, G. W. Hutchinson, L. M. Spivey, J. A. Hendry.

Lay: Mrs. D. B. Barton, Williston; J. H. Bunch, Jacksonville; D. D. Davis, Miami; Leroy Northrup, DeLand; D. F. Burns, Havana; J. T. Daly, St. Petersburg; Mrs. C. V. Parvin, Manatee; Dr. J. J. Tigert, Gainesville.

Executive Committee: H. W. Blackburn, W. U. Lathrop, Dr. S. A. Clark, L. D. Lowe, J. G. Stradley, Mrs. C. V. Parvin.

BIBLE SOCIETY BOARD

Clerical: J. F. Clark, C. E. Cook, Jesse E. Jones, T. A. Ferguson.

Lay: Robert Downes, Fernandina; John L. Morris, Ft. Lauderdale.

BOARD OF CHRISTIAN LITERATURE

Clerical: J. E. Ward, J. E. McKinley, W. W. Laite, R. P. Marshall, J. E. Statham, J. W. Rogers, W. O. McMullen, J. D. Hurt.

Lay: J. B. Reid, Sr., Bowling Green; J. F. Cooper, Gainesville; Mrs. L. A. Davis, Starke; H. W. Laird, Lakeland; F. B. May, West Palm Beach; R. G. Pitman, Apopka; Mrs. O. O. Mickler, Tallahassee; Mrs. J. A. Larson, St. Petersburg.

FLORIDA CONFERENCE HISTORY BOARD

Chairman, A. C. McCall, Parrish.

Secretary, Mrs. P. N. King, Williston.

Librarian, W. T. Cash, Tallahassee.

Clerical: R. F. Hodnett, C. W. Mathison, G. F. Scott, R. E. L. Folsom, D. B. Sargent, W. J. Nease, W. J. Carpenter.

Lay: C. E. MacCannon, Ft. Myres; W. Frazier Jones, Jacksonville; H. G. Barnett, Lakeland; Charles Ketchum, Key West; Mrs. E. G. Fuller, Orlando; C. E. Cobb, Seminole.

QUADRENNIAL COMMITTEES

MEMOIRS

G. S. Roberts, Chairman; A. C. Riviere, Secretary; S. I. Hendrix, W. J. Palmer, R. T. Caldwell, J. E. Woodward, J. F. Bell, E. N. Philpot.

CONFERENCE RELATIONS

W. J. Martin, T. R. Adams, W. A. Fischer, J. A. Partridge, Shuler Peele, W. T. Brantley, K. Hollister, J. P. Lilly.

ADMISSIONS

J. H. Daniel, Chairman; W. F. Dunkle, Jr., Secretary; W. C. Rogers, H. A. Spencer, C. M. Cotton, A. P. Smith, E. J. Pendergrass, W. C. Norton.

COMMITTEES OF EXAMINATION

Admission on Trial: E. F. Norton, Chairman; B. F. Gannaway, T. M. Lee.

First Year: G. A. Foster, Chairman; A. G. Cox, Wallace Hamilton.

Second Year: W. E. Bryant, Chairman; G. C. Powell, W. R. Boland.

Third Year: L. E. Wright, Chairman; O. S. Palmer, R. A. Alley.

Fourth Year: E. T. Standifer, J. T. Gaines, J. A. Tolle.

BOARD OF TRUSTEES

FLORIDA SOUTHERN COLLEGE

J. E. Wall, Chairman; L. N. Pipkin, Vice-Chairman; Harris Sims, Secretary; E. T. Roux, Jr., Treasurer.

Term Expiring 1939—Smith Hardin, Bradenton; L. N. Pipkin, Lakeland; L. P. Kirkland, Auburndale; E. T. Roux, Bartow; F. D. Jackson, Tampa; R. L. Cline, Lakeland; Harris Sims, Lakeland.

Term Expiring 1940—J. E. Wall, Tampa; G. F. Scott, Lakeland; R. L. Allen, West Palm Beach; F. J. Patterson, Bartow; C. F. Tolle, Lakeland, Alumni Trustee; L. D. Edge, Groveland.

Term Expiring 1941—S. W. Walker, Bradenton; F. E. Steinmeyer, Madison; W. G. Barritt, Tampa; Mrs. J. A. Guyton, Miami; H. A. Ferguson, Lakeland; Mrs. C. A. West, Orlando; D. D. Dieffenwierth, Palatka; George C. White, Tallahassee, Alumni Trustee.

METHODIST CHILDREN'S HOME

Chairman, Paul Redfearn, Sanford.

Vice-Chairman, J. W. Gill.

Secretary, C. S. Radebaugh, Orlando.

Treasurer, Morton McDonald, DeLand.

Clerical: C. K. Vliet, A. H. Cole, R. I. Barnett, Pierce Harris, Carlock Hawk, H. C. Hardin.

Lay: C. A. Edwards, Tampa; Mrs. J. T. Feaster, Miami; H. H. Huff, Plant City; Dr. John L. Taylor, Sebring; G. W. Morgan, Oviedo; J. W. Gill, Jacksonville.

FLORIDA CHRISTIAN ADVOCATE

Chairman, M. H. Wyatt, Arcadia.

Vice-Chairman, R. A. Guy, Ft. Myers.

Secretary, A. A. Koestline, Lake Wales.

Treasurer, E. B. Walthall, Winter Haven.

Term Expiring 1939—Milton H. Wyatt, A. A. Koestline, A. L. Vergason.

Term Expiring 1940—R. A. Guy, E. B. Walthall.

Term Expiring 1941—H. H. Waller, C. J. Tyler, Hoyt M. Dobbs, Jr.

PREACHERS' RELIEF FUND

C. W. White, Chairman, Ocala.

L. P. McCord, Treasurer, Jacksonville.

W. J. Ashworth, L. P. Driskell; H. L. Ezell, Bradenton; C. B. Peeler, Jacksonville; R. A. Selby.

FLORIDA CONFERENCE BROTHERHOOD

G. S. Roberts, President; John G. Stradley, Vice-President; O. A. Murphy, Secretary-Treasurer, DeLand.

Trustees—C. E. Gutteridge, J. F. Clark, W. J. Churchwell.

COMMISSION ON INDEBTEDNESS

(One Year Committee)

J. W. Branscomb, R. A. Guy, R. L. Allen; J. A. Powell, Lakeland; John Z. Fletcher, Jacksonville.

COMMITTEES OF ONE YEAR

District Conference Records—J. W. Blitch, Joe Barton, W. B. Mundy, Jr., M. E. Myer, H. G. Cowan, W. R. Howell, D. Lee Jones, G. W. Sellers.

Sabbath Observance—Wright Carlton, A. A. Godfrey, Royal Page, M. L. Smith, O. C. Howell, W. G. Strickland, W. H. Herndon, D. W. Ferrell,

Public Worship—H. W. Blackburn, L. M. Spivey, J. E. Ellis, S. W. Walker, J. B. Reid.

CONFERENCE BOARD OF LAY ACTIVITIES

BRADENTON DISTRICT—

J. M. Morqus, Arcadia, Lay Leader.

GAINESVILLE DISTRICT—

DeWitt Griffin, Ocala, Lay Leader.
H. D. Bassett, Floral City, Associate Lay Leader.
H. H. Surrency, Route 2, Gainesville, Associate Lay Leader.

JACKSONVILLE DISTRICT—

Not Elected.

LAKELAND DISTRICT—

Arthur Boring, Plant City, Lay Leader.
J. H. Willson, Alturas, Associate Lay Leader.

MIAMI DISTRICT—

G. M. Higgs, West Palm Beach, Lay Leader.
G. W. Tedder, Ft. Lauderdale, Associate Lay Leader.
W. J. Brown, Miami, Associate Lay Leader.

ORLANDO DISTRICT—

O. Nobles, Ft. Pierce, Lay Leader.
Olin Martin, DeLand, Associate Lay Leader.
C. B. Calloway, Orlando, Associate Lay Leader.

TALLAHASSEE DISTRICT—

Roy Hunter, Live Oak, Lay Leader.

TAMPA DISTRICT—

R. O. McDonald, Tampa Lay Leader.
E. J. Daniel, Clearwater, Associate Lay Leader.

WOMAN'S MISSIONARY SOCIETY

Officers

President, Mrs. T. V. Moore, Box 1462, Miami (Buena Vista Station).
Vice-President, Mrs. J. T. Feaster, 540 N. E. 96th St., Miami.
Recording Secretary, Mrs. S. D. Summers, Lake City.
Conference Secretary, Mrs. C. D. Williams, 211 W. Park Ave., Tampa.
Treasurer, Mrs. A. F. Baines, 15 East 6th St., Jacksonville.

Superintendents

Mission and Bible Study, Mrs. L. Y. Redwine, Ft. Myers.
Christian Social Relations, Mrs. R. J. Broyles, Gainesville.

Supplies, Mrs. T. P. Jordan, Lake City.

Literature and Publicity, Mrs. W. H. Haddock, 517 Laura St., Jacksonville.

Secretary of Children's Work, Miss Elizabeth McMillon, 605 S. Orleans, Tampa.

Chairman, Spiritual Life and Message, Mrs. Henry G. Barnett, 1018 South Boulevard, Lakeland.

District Secretaries

BRADENTON—Mrs. D. N. McQueen, Punta Gorda.

GAINESVILLE—Mrs. C. A. Laye, Leesburg.

JACKSONVILLE—Mrs. R. H. Perry, 431 Crystal St., Jacksonville.

LAKELAND—Mrs. R. D. Schneider, Haines City.

MIAMI—Mrs. A. T. Pearce, 1792 S. W. 11th, Miami.

ORLANDO—Mrs. W. A. Pattishall, 627 Park Lake Ave., Orlando.

TALLAHASSEE—Mrs. J. M. Smith, Quincy.

TAMPA—Mrs. W. R. Turner, 1307 Morrison St., Tampa.

COMMISSION ON RURAL WORK

Board of Christian Education: R. Ira Barnett, H. S. Austin, G. W. Hutchinson.

Woman's Missionary Society: Mrs. T. V. Moore, Miami; Mrs. C. A. Laye, Leesburg; Mrs. R. J. Broyles, Gainesville.

Board of Missions: J. W. Branscomb, C. H. Voss, Mrs. J. M. Smith, Quincy.

Board of Lay Activities: Harwell Wilson, Chairman, Winter Haven.

Board of Church Extension: K. H. Koestline, Chairman, Live Oak.

All the Presiding Elders.

COMMISSION ON EVANGELISM

J. W. Hamilton, Chairman; R. A. Guy, Vice-Chairman; George Foster, Secretary; H. W. Blackburn, L. P. McCord, Mrs. T. V. Moore, A. K. Hawkins.

HONOR ROLL

(Superannuates)

M. T. Bell
C. F. Blackburn
Olin Boggess
J. L. Bourn
L. M. Broyles
W. J. Carpenter
D. Carrera
F. H. Champion
J. S. Chapman
W. A. Cooper
F. W. Cramer
C. W. Crooke
Howard Dutill
R. E. L. Folsom
C. S. Gardner
E. J. Gates
H. T. Gaines
J. M. Gross
C. E. Gutteridge
J. T. Guy
H. J. Haeflinger
G. P. Hendry
A. E. Householder
W. L. Huggins
A. M. Hughlett
I. C. Jenkins
J. C. Jones
Jesse J. Jones
W. F. Jones
W. J. Jones
J. L. Kilgore
J. E. Lewis
J. D. Major
A. M. Mann
J. E. Mickler
J. T. Mitchell
L. Munro
W. H. Newkirk
Ira S. Patterson
G. P. Penney
W. M. Poage
L. M. Reid
C. M. Samford
C. A. Saunders
Sam Scott
W. E. Sewell
R. L. Sumner
J. W. Taylor
M. E. Thompson
J. Edgar Wilson
J. L. Yeats
G. H. York

DELEGATES TO THE UNITING CONFERENCE

(To be Held in April, 1939)

Clerical	Lay
M. H. Norton	Harwell Wilson
H. W. Blackburn	Mrs. F. B. Godfrey
W. F. Dunkle	DeWitt Griffin
Smith Hardin	A. K. Hawkins
J. H. Daniel	Mrs. J. T. Feaster
Alternates	**Alternates**
W. A. Myres	Mrs. T. V. Moore
A. Fred Turner	C. B. Peeler
P. M. Boyd	T. F. Alexander

PART II

CONFERENCE ROLLS

a. CHRONOLOGICAL ROLL

	Name	Entered on Trial Conference	Year	Trans'd In	Years Effec.	Ordained Deacon	Ordained Elder
1.	Poage, W. M.	S. W. Missouri	1876	1885	44	1876	1878
2.	Householder, A. E.	Holston	1876	1884	54	1877	1880
3.	Saunders, C. A.	Florida	1877	----	32	1879	1882
4.	Gross, James M.	Holston	1877	1913	51	1879	1882
5.	Chapman, Jas. S.	Indian Miss.	1879	1909	44	1881	1883
6.	Carpenter, W. J.	S. W. Missouri	1881	1896	55	1883	1885
7.	Wilson, J. Edgar	Baltimore	1881	1901	46	1883	1885
8.	Gaines, H. T.	N. Mississippi	1883	1911	49	1885	1886
9.	Boggess, Olin	St. Louis	1884	1906	37	1887	1889
10.	Patterson, I. S.	Florida	1887	----	45	1890	1892
11.	Scott, Samuel	Florida	1887	----	28	1874	1885
12.	Sellers, G. W.	Florida	1887	1925	32	1889	1891
13.	Cooper, W. A.	Kentucky	1889	1915	48	1891	1893
14.	Hill, F. R., Jr.	St. Louis	1889	1931	49	1891	1893
15.	Mann, A. M.	Florida	1890	----	35	1892	1894
16.	Sewell, W. E.	Memphis	1890	1920	46	1891	1894
17.	Jones, J. C.	N. Carolina	1890	1910	41	1892	1894
18.	Blackburn, C. F.	Florida	1891	----	43	1893	1896
19.	Gates, E. J.	Florida	1891	----	41	1893	1895
20.	Taylor, J. W.	N. Georgia	1891	1912	31	1893	1895
21.	Norton, W. C.	Florida	1891	----	46	1892	1894
22.	Major, J. D.	E. Columbia	1891	1912	28	1893	1902
23.	Broyles, L. M.	N. Mississippi	1892	1915	46	1894	1896
24.	Mickler, J. E.	Florida	1893	----	27	1895	1896
25.	Walker, S. W.	Florida	1893	1919	46	1895	1896
26.	Yeats, J. L.	Texas	1893	1901	19	1895	1897
27.	Bell, J. F.	Florida	1894	----	45	1892	1898
28.	Hardin, Smith	Florida	1895	----	44	1896	1898
29.	White, C. W.	Florida	1894	----	44	1896	1901
30.	Sumner, R. L.	Florida	1895	----	16	1898	1921
31.	Nease, W. J.	S. Georgia	1895	1899	36	1896	1908
32.	Dutill, Howard	Florida	1895	----	30	1892	1892
33.	Bell, M. T.	Florida	1896	----	30	1889	1903
34.	Williams, Thomas	S. Georgia	1896	1903	42	1896	1900
35.	York, G. H.	Florida	1897	----	34	1899	1903
36.	Jones, W. F.	N. Carolina	1897	1909	36	1895	1907
37.	Kilgore, J. L.	Louisville	1897	1910	22	1899	1901
38.	Guy, J. T.	Holston	1897	1922	39	1900	1902
39.	Steinmeyer, F. E.	Florida	1898	----	40	1900	1903
40.	Mitchell, J. T.	Florida	1898	----	40	1898	1903
41.	Lowe, L. D.	N. Georgia	1898	1912	34	1908	1910
42.	Newkirk, W. H.	W. Texas	1898	1909	21	1901	1905
43.	Jenkins, I. C.	N. Alabama	1899	1905	36	1901	1903
44.	Dunkle, W. F.	Indian Miss.	1899	1914	39	1899	1903
45.	Cole, A. H.	Florida	1899	----	37	1903	1905
46.	Carrera, D.	Florida	1900	----	21	1912	1925
47.	Summers, C. H.	Florida	1900	----	38	1900	1904
48.	Roberts, G. S.	Florida	1901	----	37	1901	1905
49.	Myres, W. A.	Florida	1901	----	37	1901	1906
50.	Palmer, W. J.	N. Texas	1901	1913	37	1902	1905
51.	Lewis, J. D.	N. Georgia	1902	1933	38	1901	1901
52.	Austin, J. W.	Florida	1903	----	39	1901	1912

	Name	Entered on Trial Conference	Year	Trans'd In	Years Effec.	Ordained Deacon	Elder
53.	Haeflinger, H. J.	Florida	1903	----	32	1903	1906
54.	Norton, M. H.	Florida	1903	----	35	1905	1907
55.	Barnett, R. Ira	Florida	1903	----	35	1902	1906
56.	Spencer, H. A.	W. Virginia	1903	1915	35	1904	1908
57.	Cook, C. E.	S. Georgia	1903	1920	35	1905	1907
58.	Mathison, C. W.	N. Alabama	1903	1904	34	1892	1903
59.	Rogers, J. W.	N. Mississippi	1904	1928	34	1906	1909
60.	Oser, L.	Florida	1904	----	29	1906	1907
61.	Hodnett, R. F.	N. Georgia	1905	1910	33	1905	1909
62.	Hughlett, A. M.	Memphis	1905	1922	32	1907	1909
63.	Hendrix, S. I.	Florida	1906	----	32	1904	1910
64.	Hendry, G. P.	S. Georgia	1906	1915	14	1908	1910
65.	Patterson, F. J.	Florida	1906	----	31	1909	1913
66.	Penny, G. P.	S. Carolina	1906	1913	10	1901	1906
67.	Purcell, J. S.	Louisiana	1907	1925	31	1905	1909
68.	Bourn, B. D.	S. Georgia	1907	1915	31	1909	1911
69.	Adams, T. R.	Florida	1907	----	30	1909	1911
70.	Woodward, J. E.	Florida	1907	----	30	1910	1913
71.	Mullen, W. M.	Tennessee	1907	1920	30	1909	1911
72.	Smith, E. Watt	Louisville	1907	1921	31	1907	1911
73.	Clark, J. F.	Florida	1907	1923	31	1909	1911
74.	Brantley, W. T.	Florida	1908	----	30	1910	1918
75.	Champion, F. H.	N. Arkansas	1908	1921	25	1912	1914
76.	Couliette, J. T.	Alabama	1908	1925	30	1909	1912
77.	Dieffenwierth, D. D	Florida	1908	----	29	1911	1916
78.	Jones, J. J.	N. Alabama	1908	1915	23	----	1893
79.	Scott, Geo. F.	Florida	1908	----	29	1896	1906
80.	Folsom, R. E. L.	Florida	1909	----	22	1885	1913
81.	Hutchinson, G. W.	S. Georgia	1909	1925	29	1909	1912
82.	McMullen, W. O.	N. Georgia	1909	1928	29	1911	1913
83.	Perez, G.	Florida	1909	----	29	1911	1913
84.	Selby, R. A.	Kentucky	1909	1919	29	1911	1913
85.	Tolle, H. F.	Mississippi	1909	1923	29	1901	1912
86.	Wilson, S. A.	Florida	1909	----	28	1912	1917
87.	Strickland, W. G.	Florida	1910	----	28	1912	1914
88.	Partridge, J. A.	N. Georgia	1910	1931	28	1912	1914
89.	Hollister, K.	Florida	1910	----	25	1910	1918
90.	Bryant, W. E.	Alabama	1911	1922	27	1908	1912
91.	Bourn, J. L.	S. Georgia	1911	1919	16	1913	1923
92.	Shepherd, J. E.	Florida	1911	----	26	1914	1916
93.	Richards, J. J.	Alabama	1911	1931	27	1913	1915
94.	Jenkins, J. E.	N. Alabama	1911	1933	27	1913	1915
95.	Hardin, H. C.	Florida	1911	----	27	1913	1915
96.	Hawk, Carlock	Holston	1911	1935	26	1914	1916
97.	Fischer, W. A.	Florida	1912	----	26	1914	1916
98.	Crooke, C. W.	Florida	1912	----	25	1891	1893
99.	Spivey, L. M.	St. Louis	1912	1925	26	1914	1916
100.	Murray, J. D.	Florida	1912	----	26	1914	1916
101.	Ellis, J. E.	N. Georgia	1912	1934	24	1911	1916
102.	Fletcher, P. A.	Florida	1913	----	24	1916	1920
103.	Ferguson, T. A.	Mississippi	1913	1932	25	1915	1917
104.	Daniel, J. H.	Florida	1913	----	25	1915	1917
105.	Churchwell, W. J.	S. Georgia	1913	1923	24	1915	1917
106.	Hendry, J. A.	Florida	1913	----	25	1915	1917
107.	Thompson, Homer	N. Georgia	1913	1931	25	1915	1917
108.	Guy, R. A.	Florida	1913	----	24	1916	1922
109.	Fountain, W. C.	Florida	1914	----	24	1916	1918
110.	Cowan, H. G.	Alabama	1914	1926	24	1916	1918

	Name	Entered on Trial Conference	Year	Trans'd In	Years Effec.	Ordained Deacon	Elder
111.	Summers, G. E.	Florida	1914	----	20	1914	1919
112.	Rutland, R. E.	N. Georgia	1914	1933	23	1917	1918
113.	Nelson, W. L.	Tennessee	1914	1923	24	1916	1920
114.	Munro, L.	Florida	1914	----	22	1913	1916
115.	McCall, A. C.	Florida	1914	----	24	1916	1918
116.	Hunter, J. L.	Florida	1914	----	22	1918	1920
117.	Hartsfield, J. E.	Florida	1914	----	24	1916	1919
118.	Gutteridge, C. E.	Florida	1915	----	22	1917	1919
119.	Allen, R. L.	Tennessee	1915	1918	23	1917	1919
120.	Wright, L. E.	N. Georgia	1915	1918	23	1911	1919
121.	Rogers, W. C.	Florida	1915	----	22	1918	1920
122.	Lee, T. M.	N. Georgia	1915	1932	19	1916	1919
123.	Reid, J. B.	Florida	1916	----	22	1918	1920
124.	Tyler, C. J.	S. Georgia	1916	1926	17	1919	1921
125.	Harris, C. P.	N. Georgia	1917	1937	21	1919	1921
126.	Smith, A. P.	Tennessee	1917	1926	21	1919	1922
127.	Tyler, R. Z.	N. Georgia	1918	1933	18	1923	1925
128.	Gardner, C. S.	Florida	1919	----	19	1921	1923
129.	Lewis, J. E.	Florida	1919	----	17	1921	1924
130.	Koestline, K. H.	Florida	1919	----	19	1921	1923
131.	Gaines, J. P.	Florida	1920	----	18	1921	1924
132.	Frazier, C. C.	Florida	1920	----	16	1924	1927
133.	Evans, Garfield	Tennessee	1920	1932	18	1922	1924
134.	Statham, J. E.	N. Georgia	1920	1932	18	1922	1924
135.	Skipper, J. E.	Florida	1920	----	18	1922	1924
136.	Herndon, W. H.	Florida	1920	----	18	1922	1924
137.	Godfrey, A. A.	W. N. Carolina	1921	1924	17	1922	1925
138.	Cramer, F. W.	Florida	1921	----	10	1923	1925
139.	Carlton, T. W.	Florida	1921	----	17	1924	1929
140.	Caldwell, R. T.	Florida	1921	----	1.	1923	1925
141.	Blake, J. W.	N. Georgia	1921	1923	17	1923	1925
142.	Thompson, M. E.	Florida	1921	----	13	1923	1925
143.	Howell, W. R.	Illinois	1921	1923	15	1925	1927
144.	Myer, M. E.	Florida	1921	----	16	1924	1929
145.	Smith, M. L.	Florida	1921	----	17	1923	1926
146.	Driskell, L. P.	Florida	1922	----	16	----	1921
147.	Cox, A. G.	Florida	1922	----	16	1924	1925
148.	Cooke, Don A.	Florida	1922	----	14	1924	1929
149.	Broyles, R. J.	N. Georgia	1922	1932	16	1924	1926
150.	Bridges, J. A.	Alabama	1922	1930	16	1916	1920
151.	Barton, Joseph	Florida	1922	----	16	1923	1927
152.	Reid, L. M.	Florida	1922	----	16	1924	1926
153.	Mingledorff, C. R.	Florida	1922	----	16	1924	1926
154.	Kersey, R. F.	Florida	1922	----	16	----	1900
155.	Jones, W. J.	Florida	1922	----	16	1915	1917
156.	Jones, J. E.	Florida	1922	----	16	1924	1927
157.	Blackburn, H. W.	Florida	1923	----	15	1924	1927
158.	Stradley, J. G.	Florida	1923	----	15	1925	1927
159.	Sargent, D. B.	N. Alabama	1923	1927	13	1927	1929
160.	Riviere, A. C.	Florida	1923	----	15	1924	1927
161.	Redfearn, P. L.	Florida	1923	----	15	1925	1928
162.	Piner, W. K.	Florida	1923	----	15	1887	1889
163.	Alford, C. W.	Florida	1923	----	6	1925	1936
164.	Wicker, R. E.	Florida	1924	----	12	1926	1928
165.	Ward, J. E.	N. Georgia	1924	1932	14	1926	1928
166.	Samford, C. M.	New Mexico	1924	1931	14	1926	1928
167.	Moore, Allen W.	N. Alabama	1924	1938	14	1926	1928
168.	Tyler, H. W.	Florida	1924	----	11	1914	1931

	Name	Entered on Trial Conference	Year	Trans'd In	Years Effec.	Ordained Deacon	Ordained Elder
169.	Turner, A. F.	Florida	1924	----	13	1927	1929
170.	Standifer, E. T.	Northwest	1924	1931	14	1926	1928
171.	Paula, R.	Florida	1924	----	14	1926	1928
172.	Palmer, O. Sewell	Florida	1924	----	11	1928	1930
173.	Howes, C. T.	Florida	1924	----	14	1926	1929
174.	Voss, C. H.	Florida	1925	----	12	1928	1930
175.	Philpot, E. N.	Florida	1925	----	12	1928	1930
176.	Martin, W. J.	Florida	1925	----	13	1927	1929
177.	Lilly, J. P.	Florida	1925	----	13	1927	1929
178.	Hurt, J. D.	Florida	1925	----	13	1925	1931
179.	Waller, H .H.	S. Georgia	1926	----	12	1928	1930
180.	Tolle, C. F.	Florida	1926	----	12	1930	1932
181.	Murphy, O. A.	Florida	1926	----	12	1922	1926
182.	Montgomery, B. M.	N. Georgia	1926	1927	12	1927	1930
183.	Martin, F. L., Jr.	Florida	1926	----	12	1928	1932
184.	Holmes, R. C.	Florida	1926	----	12	1927	1930
185.	Buhrman, A. R.	Florida	1926	----	12	1928	1930
186.	Cotton, C. M.	Florida	1927	----	11	1929	1931
187.	Wyatt, M. H.	Florida	1927	----	11	1929	1931
188.	Palmer, B. W.	Florida	1927	----	8	1932	1934
189.	O'Steen, T. C.	Florida	1927	----	11	1929	1932
190.	Maynard, D. M.	Florida	1927	----	11	1926	1929
191.	Laite, W. W.	Florida	1927	----	11	1913	1915
192.	Koestline, A. A.	Florida	1927	----	11	1929	1931
193.	Jones, D. L.	Florida	1927	----	11	1929	1931
194.	Howell, O. C.	Florida	1927	----	11	1929	1931
195.	Hollady, E. L.	Florida	1927	----	11	1929	1931
196.	Hamilton, J. W.	Florida	1927	----	11	1929	1932
197.	Branscomb, J. W.	Florida	1928	----	10	1930	1932
198.	Wiggins, H. L.	Florida	1928	----	10	1930	1932
199.	Vliet, C. K.	Florida	1928	----	10	1928	1932
200.	Tolle, J. A.	Florida	1928	----	10	1930	1932
201.	Huggins, W. L.	Florida	1928	----	9	1930	1932
202.	Hardin, H. M.	Florida	1928	----	8	1932	1934
203.	Pappas, P. J.	Florida	1929	----	9	1926	1928
204.	Page, Royal	S. Georgia	1929	1931	9	1932	1934
205.	Gannaway, B. F.	Florida	1930	----	8	1932	1934
206.	Culpepper, J. B.	Florida	1930	----	8	1932	1934
207.	Boyd, P. M.	Florida	1930	----	8	1932	1934
208.	Boland, W. R.	Florida	1930	----	6	1932	1936
209.	Ashworth, W. J.	Florida	1930	----	8	1932	1934
210.	Ray, L. G.	Florida	1930	----	8	1932	1934
211.	Powell, G. C.	Florida	1930	----	8	1932	1934
212.	Pendergrass, E. J.	Florida	1930	----	8	1932	1934
213.	Peele, Shuler	Florida	1930	----	8	1932	1934
214.	Norton, E. F.	Florida	1930	----	7	1933	1935
215.	McKinley, J. E.	Florida	1931	----	6	1934	1936
216.	Hill, J. R.	Florida	1931	----	6	1931	1936
217.	Foster, G. A.	Florida	1932	----	6	1934	1936
218.	Austin, H. S.	Florida	1932	----	6	1934	1936
219.	Robinson, Frank	Florida	1932	----	6	1934	1936
220.	Marshall, R. P.	Florida	1932	----	6	1934	1937
221.	Alley, R. A.	Florida	1933	----	5	1935	1937
222.	Willson, E. C.	Florida	1933	----	5	1935	1937
223.	Nelms, M. O.	Tennessee	1933	1936	5	1935	1938
224.	Hall, Clare S.	Florida	1934	----	4	1936	1938
225.	Magarian, O. K.	Florida	1934	----	4	1936	1938
226.	Dunkle, W. F., Jr.	Florida	1933	----	3	1937	----

	Name	Conference Entered on Trial	Year	In Trans'd	Effec. Years	Deacon Ordained	Elder
227.	Blitch, J. W.	Florida	1934	----	3	1937	----
228.	Mundy, W. B.	Baltimore	1935	1936	3	1937	----
229.	Conway, E. Davis	N. W. Texas	1933	1935	2	1938	----
230.	Bain, Homer A.	Florida	1936	----	2	1938	----
231.	McDonell, H. G., Jr.	Florida	1936	----	2	1938	----
232.	Tatum, Hoyt	Florida	1936	----	2	1938	----

PREACHERS ON TRIAL

	Name	Conference	Entered Year	Class
1.	Calhoun, E. Clayton	Florida	1934	Third Year
2.	Carr, Robert H.	Florida	1937	Second Year
3.	Schuyler, Philip T.	Florida	1937	Second Year
4.	Hullett, Cobern M.	N. Alabama	1936	First Year
5.	Blackwell, Louie B.	Florida	1938	First Year
6.	Copeland, James M.	Florida	1938	First Year
7.	Davis, Jack A.	Florida	1938	First Year
8.	Dieffenwierth, E. D.	Florida	1938	First Year
9.	Embry, Hugh C.	Florida	1938	First Year
10.	McLeod, John M.	Florida	1938	First Year
11.	Mackey, Jesse R.	Florida	1938	First Year
12.	Norton, Thomas H.	Florida	1938	First Year
13.	Ritch, Elliott S.	Florida	1938	First Year
14.	Shaw, Murdoch A.	Florida	1938	First Year
15.	Waller Jesse E.	Florida	1938	First Year
16.	Ware, Henry M.	Florida	1938	First Year

b. ALPHABETICAL ROLL AND DIRECTORY

NOTE—Number in parenthesis after name indicates class of member on trial. * Member Florida Conference Brotherhood. (a) Not present at roll call.

Name	Address	Appointment
*Adam, T. R.	Dunnellon	Dunnellon
*Alford, C. W.	Webster	Webster
*Allen, R. L.	West Palm Beach	First Church
Alley, R. A.	715 Kay St., W. Palm Beach	Wagg Mem.-Northwood
Ashworth, W. J.	Apopka	Apopka
Austin, H. S.	Box 78, Lakeland	Extension Secretary
*Austin, J. W.	1114 Fern Creek Ave., Orlando	Reeves Memorial
Bain, Homer A.	Seville	Seville-Pierson
*Barnett, R. Ira	Box 78, Lakeland	Executive Secretary
*Barton, Joseph	Lake Placid	Lake Placid
*Bell, J. F.	Monticello	Monticello
*Bell, M. T.	Tavares	Superannuate
*Blackburn, C. F. (a)	304 Evans St., Orlando	Superannuate
*Blackburn, H. W.	Ocala	Ocala
Blackwell, L. B. (1)	Nocatee	Ft. Ogden-Nocatee
*Blake, J. W.	424 Cresap St., Lakeland	Presiding Elder
Blitch, J. W.	Zolfo Springs	Zolfo-Friendship
*Boggess, Olin	Ocala	Superannuate
Boland, W. R.	Auburndale	Auburndale
*Bourn, B. D.	Chattahoochee	Chattahoochee
Bourn, J. L.	Box 225, Bowling Green	Superannuate
*Boyd, P. M.	2746 St. Johns Avenue, Jacksonville	First Church
*Branscomb, J. W.	1007 Florida Avenue, Tampa	First Church
Bridges, J. A.	Green Cove Springs	Green Cove Springs
*Brantley, W. T.	Rte. 2, St. Petersburg	Seminole
*Broyles, L. M. (a)	Tice	Superannuate
*Broyles, R. J.	Gainesville	First Church
Bryant, W. E.	Okeechobee	Okeechobee
Buhrman, A. R.	133 Roux Street, Gainesville	Wesley Found. Dir.
*Caldwell, R. T.	Mulberry	Mulberry
Calhoun, E. Clayton	Southern Methodist Univ., Dallas, Texas	Student
Carlton, T. W.	Ellenton	Ellenton-Oneco
*Carpenter, W. J. (a)	Box 981, Tampa	Superannuate
Carr, Robert H. (2)	Mims	Mims-Geneva
Carrera, D.	1613—9th Ave., Tampa	Superannuate
Champion, F. H. (a)	Woodville	Superannuate
*Chapman, J. S. (a)	Box 103, New Smyrna	Superannuate
*Churchwell, W. J.	550 Jefferson Ave., Miami Beach	Miami Beach
*Clark, J. F.	Bowling Green	Bowling Green
*Cole, A. H.	205 N. 7th Ave., Wauchula	Wauchula
Conway, E. Davis	Moore Haven	Moore Haven
*Cook, C. E.	Reddick	Reddick
*Cooke, Don A.	1206 Hendricks Ave., Jacksonville	Hendricks Mem.
*Cooper, W. A.	32 Park Lake Avenue, Orlando	Superannuate
Copeland, J. M. (1)	4534 Astral Ave., Jacksonville	Murray Hill
*Cotton, C. M.	Dade City	Dade City
*Couliette, J. T.	Wildwood	Wildwood
*Cowan, H. G.	1884 N. W. 51st Terrace, Miami	Sellers Mem.-Floral
Cox, A. G.	Alachua	Alachua
*Crooke, C. W. (a)	409 W. 20th St., Jacksonville	Superannuate
*Cramer, F. W. (a)	Ridgeville, Georgia	Superannuate
Culpepper, J. B., Jr.	208 Bungalow Park Ave., Tampa	Trinity

Name	Address	Appointment
*Daniel, J. H.	Tallahassee	Trinity
Davis, J. A.	3006 Bay Court, Tampa	Bayshore
*Dieffenwierth, D. D.	Palatka	Palatka
Dieffenwierth, E. D. (1)	Jacksonville Beach	Rising Tide
Driskell, L. P. (a)	Madison	West Madison
*Dunkle, W. F.	1103 East Amelia, Orlando	Presiding Elder
Dunkle, W. F., Jr.	Fernandina	Fernandina
*Dutill, Howard (a)	South Miami	Superannuate
*Ellis, J. E.	Sarasota	Sarasota
Embry, H. C. (1)	Greensboro	Greensboro
*Evans, Garfield	Dania	Dania
Ferguson, T. A.	Cross City	Cross City
*Fischer, W. A.	3804 Pearl Street, Jacksonville	Anderson Memorial
*Fletcher, P. A.	Tallahassee	Presiding Elder
Folsom, R. E. L.	P. O. Box 1458, Lakeland	Superannuate
Foster, G. A.	Pompano	Pompano
Fountain, W. C.	15 East 59th St., Jacksonville	Main Street
*Frazier, C. C.	Orlando	Broadway
Gaines, H. T.	1930 Perry Place, Jacksonville	Superannuate
Gaines, J. P.	Williston	Williston
Gannaway, B. F.	Haines City	Haines City
*Gardner, C. S.	R. F. D., Odessa	Superannuate
*Gates, E. J. (a)	Manatee	Superannuate
*Godfrey, A. A.	Bronson	Bronson
*Gross, J. M. (a)	275—92nd Street, N. E., Miami	Superannuate
*Gutteridge, C. E.	c/o Gutteridge Elec. Co., Ft. Lauderdale	Superan.
*Guy, J. T.	Hampton	Superannuate
*Guy, R. A.	Ft. Myers	First Church
*Haeflinger, H. J. (a)	110 Brentley Circle, High Point, N. C.	Superannuate
*Hall, C. S.	Trenton	Trenton
Hamilton, J. W.	327—75th St., North, St. Petersburg	Pasadena
*Hardin, H. C.	509 Hanna St., Tampa	Seminole Heights
*Hardin, Harvey M.	Dunedin	Dunedin
*Hardin, Smith	203—18th St., N. (P. O. Box 809) Bradenton	Pres. E.
Harris, Pierce	819 Park St., Jacksonville	Riverside Park
Hartsfield, J. E.	Fulford	Fulford-Ojus
*Hawk, Carlock	524 Platt Street, Tampa	Hyde Park
Hendrix, S. I.	R. F. D., Brooksville	Spring Lake
*Hendry, J. A.	Groveland	Groveland
*Hendry, G. P.	Pinetta	Superannuate
Herndon, W. H. (a)	Mayo	Mayo
*Hill, F. R., Jr.	Clearwater	Clearwater
*Hill, J. R.	Bushnell	Bushnell
Hodnett, R. F.	Palm Harbor	Palm Harbor
Hollady, E. L.	New Smyrna	New Smyrna
Hollister, K.	Havana	Havana
Holmes, R. C.	Quincy	Quincy
*Householder, A. E. (a)	312 E. Anderson Ave., Knoxville, Tenn.	Superannuate
Howell, O. C.	1209 United Street, Key West	Ley Memorial
*Howell, W. R.	1201 E. 14th St., Jacksonville	Epworth
*Howes, C. T.	Kissimmee	Kissimmee
Huggins, W. L. (a)	Register, Georgia	Superannuate
*Hughlett, A. M. (a)	Clearwater	Superannuate
Hullett, Cobern M. (1)	New Port Richey	New Port Richey
*Hunter, J. L.	205 W. Gladys St., Tampa	Highland Avenue
Hurt, J. D.	705 East Orange St., Lakeland	First Church
Hutchinson, G. W.	615 Selma Ave., Tampa	Nebraska Ave.
*Jenkins, I. C. (a)	Highland City	Superannuate

Name	Address	Appointment
Jenkins, J. E.	Tavares	Tavares
*Jones, D. L.	Wellborn	Wellborn
Jones, J. C.	Lem Turner Road, Jacksonville	Superannuate
Jones, J. E.	Titusville	Titusville
*Jones, J. J. (a)	Citra	Superannuate
*Jones, W. F. (a)	306 W. 24th St., Jacksonville	Superannuate
*Jones, W. J. (a)	1785 N. W. 50th St., Miami	Superannuate
*Kersey, R. F.	Micanopy	Micanopy
*Kilgore, J. L. (a)	Rte. 1, Box 37, Stone Mountain, Ga.	Superannuate
Koestline, A. A.	Lake Wales	Lake Wales
Koestline, Karl	Live Oak	Live Oak
Laite, W. W.	2572 Dellwood Ave., Jacksonville	Avondale
*Lewis, J. D.	Largo	Largo
*Lewis, J. E.	Rte. 1, Largo	Superannuate
Lee, T. M.	McClenny	Baldwin-McClenny
Lilly, J. P.	619 Williams Street, Key West	Fleming Street
Lowe, L. D.	Perry	Perry
*McCall, A. C.	Parrish	Parrish
McDonell, H. G.	Madison	East Madison
McKinley, J. E.	Citra	Citra
McLeod, J. M. (1)	Brandon	Brandon
McMullen, W. O.	Safety Harbor	Safety Harbor
Mackey, J. R. (1)	Rte. 3, c/o Compton's Store, Jax'v'l.	Epperson-Inman
Magarian, O. K.	2200 S. Fern Creek Ave., Orlando	Walker Memorial
*Major, J. D.	718 S. Mississippi Ave., Lakeland	Superannuate
*Mann, A. M.	Palm Harbor	Superannuate
*Marshall, R. P.	Box 77, Lakeland	Editor, Florida Christian Advocate
Martin, F. L.	Pahokee	Pahokee
*Martin, W. J.	2713 Freemont St., Ft. Myres	Edgewood Avenue
Mathison, C. W.	Oakland Park	Oakland-Progresso
*Maynard, D. M.	Scarritt College, Nashville, Tenn.	Professor
*Mickler, J. E.	DeLand	Superannuate
Mingledorff, C. R.	Avon Park	Avon Park
*Mitchell, J. T.	Homeland	Superannuate
Montgomery, B. M.	6329 N. E. 2nd Ave., Miami	Grace
Moore, Allen W.	P. O. Box 1138, St. Petersburg	First Church
*Mullen, W. M.	Enterprise	Supt. Orphanage
Mundy, W. B.	Callahan	Callahan
Munro, L.	161 S. W. 9th St., Miami	Superannuate
*Murphy, O. A.	N. Clara St., DeLand	DeLand
*Murray, J. D.	715 W. Concord Ave., Orlando	Concord Park
Myer, M. E.	Homeland	Homeland-Alturas
*Myres, W. A.	430 S. Virginia Ave., Gainesville	Presiding Elder
*Nease, W. J.	White Springs	White Springs
Nelms, M. O.	Crescent City	Crescent City
Nelson, W. L.	5219-28th Ave., S., St. Petersburg	Childs Park
*Newkirk, W. H.	706 W. Virginia Ave., Tampa	Superannuate
Norton, E. F.	Vero Beach	Vero Beach
Norton, M. H.	311 E. Oak Ave., Tampa	Presiding Elder
Norton, T. H. (1)	Oviedo	Oviedo
*Norton, W. C.	Punta Gorda	Punta Gorda
Oser, L. (a)	429 N. W. 3rd Ave., Miami	Latin Mission
*O'Steen, T. C.	Stuart	Stuart
Page, Royal	2746 Cherokee Avenue, Jacksonville	Ortega
*Palmer, B. W.	Iliff U., Denver, Colorado	Student
Palmer, O. Sewell	Bunnell	Bunnell
*Palmer, W. J.	3708-36th St., Tampa	Edgewood
*Pappas, P. J.	Tarpon Springs	Conference Evangelist

Name	Address	Appointment
*Partridge, J. A.	Frostproof	Frostproof
*Patterson, F. J.	Bartow	Bartow
*Patterson, I. S. (a)	344 W. 10th St., Jacksonville	Superannuate
Paula, R. (a)	2309—16th St., Tampa	Latin Mission
Peele, Shuler	Winter Garden	Winter Garden
*Pendergrass, E. J.	1002 S. Boulevard, Lakeland	College Heights
*Penny, G. P. (a)	1028 S. W. 2nd St., Miami	Superannuate
Perez, G. (a)	1022 Virginia Ave., Key West	Latin Mission
Philpot, E. N.	Tarpon Springs	Tarpon Springs
*Piner, W. K.	Umatilla	Umatilla
*Poage, W. M.	614 S. Willow St., Tampa	Superannuate
Powell, G. C.	Clermont	Clermont
*Purcell, J. S.	Ft. Meade	Ft. Meade
Ray, L. G.	133 W. 3rd St., Jacksonville	Springfield
Redfearn, P. L.	618 Magnolia, Sanford	Sanford
Reid, J. B.	707 N. Tennessee, Lakeland	Myrtle Street
Reid, L. M.	1300 W. Washington St., Quincy	Superannuate
Richards, J. J.	Homestead	Homestead
Ritch, E. S. (1)	Trilby	Trilby-Lacoochee
Riviere, A. C.	413 N. W. 46th St., Miami	Tarboux Memorial
*Roberts, G. S.	Plant City	Plant City
Robinson, Frank	Starke	Starke
*Rogers, J. W.	Cocoa	Cocoa
*Rogers, W. C.	Manatee	Manatee
Rutland, R. E.	Winter Haven	Winter Haven
Samford, C. M.	Daytona Beach	Superannuate
*Saunders, C. A. (a)	838 S. Success Ave., Lakeland	Superannuate
*Sargent, D. B.	624 N. Ridgewood Ave., Daytona Beach	Daytona B.
Schuyler, P. T. (2)	Nokomis	Venice-Nokomis
*Scott, G. F.	821 Johnson Ave., Lakeland	Professor, So. College
*Scott, S. (a)	Brooksville	Superannuate
*Selby, R. A.	Boynton	Boynton
*Sellers, G. W.	High Springs	High Springs
*Sewell, W. E.	113 S. Freemont Ave., Tampa	Superannuate
Shaw, M. A. (1)	1010 Grand Ave., Ft. Myers	Grand Avenue
Shepherd, J. E.	Jasper	Jasper
Skipper, J. E.	Lake Butler	Lake Butler
Smith, A. P.	Ft. Lauderdale	Ft. Lauderdale
*Smith, E. Watt	2110 Central Ave., Tampa	Tampa Heights
Smith, M. L.	4344-21st St., N., St. Petersburg	Northside-Trinity
Spencer, H. A.	Ft. Pierce	Ft. Pierce
*Spivey, L. M.	Lakeland	President, Southern College
Standifer, E. T.	Enterprise	Enterprise
Statham, J. E.	Delray Beach	Delray Beach
*Steinmeyer, F. E.	Madison	Madison
*Stradley, J. G.	Leesburg	Leesburg
*Strickland, W. G.	Pinecastle	Pinecastle-Conway
Summers, C. H.	Sebastian	Sebastian
Summers, G. E.	415 Stockton St., Jacksonville	Wesley Memorial
Sumner, R. L. (a)	Clearwater	Superannuate
Tatum, Hoyt	Boca Grande	Boca Grande
*Taylor, J. W. (a)	Wildwood	Superannuate
Thompson, Homer	215 W. 10th St. (P. O. Box 1802), Jax'v'l	Pres. Elder
*Thompson, M. E.	Bradenton	Superannuate
Tolle, Corning F.	c/o Southern College, Lakeland	Alumni Secretary
*Tolle, H. F.	Lake City	Lake City
Tolle, Joe A.	411 Simonton Street, Key West	First Church
*Turner, A. F.	Orlando	First Church

Name	Address	Appointment
Tyler, C. J.	Sulphur Springs	Sarah Spencer Memorial
*Tyler, H. W.	LaBelle	LaBelle
*Tyler, R. Z.	601 N. E. 57th St., Miami	Presiding Elder
*Vliet, C. K.	498 N. E. 55th Terrace, Miami	Trinity
Voss, C. H.	Brooksville	Brooksville
*Walker, S. W.	Bradenton	Bradenton
Waller, H. H.	609 Minorca Ave., Coral Gables	Coral Gables
Waller, J. E. (1)	Homestead (Silver Palm Route)	Silver Palm-Perrine
Ward, J. E.	Palmetto	Palmetto
Ware, H. M. (1)	Hastings	Hastings
*White, C. W.	Ocala	Field Agent, Orphanage
Wicker, R. E.	121 N. W. 10th Ave., Miami	Riverside
*Wiggins, H. L.	Chaires	Leon
*Williams, Thos.	Melrose	Melrose
Willson, E. C.	Montverde	Montverde-Zellwood
*Wilson, J. Edgar	406 S. Tenn. Ave., Lakeland	Superannuate
*Wilson, S. A.	118 King St., St. Augustine	St. Augustine
Woodward, J. E.	Oak Grove, Tampa	Oak Grove
*Wright, L. E.	Apalachicola	Apalachicola
Wyatt, M. H.	Arcadia	Arcadia
*Yeats, J. L.	918 St. Clair Ave., Tampa	Superannuate
York, G. H.	716 Orient Street, Tampa	Superannuate

c. SUPPLIES

Barnes, S. H.	387 Delmar St., Jacksonville	Bethel
Boyd, H. L.	Waukeenah	Waukeenah
Carlton, Bascomb	Lakeland	Mascotte
Clarke, L. B.	Highland City	Highland City
Cox, M. B.	Cedar Key	Cedar Key-Gulf
Cullifer, J. A.	Sopchoppy	Sopchoppy
Davis, J. B.	137½ W. 8th St., Jacksonville	Hilliard-Yulee
Eberhardt, Winburn	Waldo	Waldo
Ezell, H. L.	Inverness	Inverness
Ferrell, D. W.	3108—8th Avenue, Tampa	Seffner-8th Avenue
Foley, H. T.	Hawthorne	Hawthorne
Guy, G. H.	Coleman	Coleman
Helm, B. L.	2850 S. W. 27th Ave., Miami	Silver Bluff
Hendry, Denny		Seffner-8th Ave. (Jr. Preacher)
Keeler, Edison	c/o Fla. So. Col., Lakeland	Mulberry (Jr. Preacher)
Mayton, E. F., Jr.	Carrabelle	Carrabelle
Meadows, S. G.	Riverview	Riverview
Merryman, M. R.	Lake Helen	Lake Helen
Outler, J. M.	Naples	Naples-Bonita Springs
Owen, G. S.	Miami	Highland Park
Rice, John	c/o Fla. So. Col., Lakeland	Mulberry (Jr. Preacher)
Simmons, Eldon	Hinson	Hinson
Skelly, Robt. S.	Lady Lake	Lady Lake
Statham, G. K.	Lakeland	Orange Heights
Stretton, J. T.	Boca Raton	Boca Raton
Toole, H. T.	Ft. White	Ft. White
White, Sydney	Fla. Southern College, Lakeland	Myakka City
Windsor, Wm. L.	Rte. 2, Perry	Fenholloway
Worthington, C. M.	1117 W. Ruby St., Lakeland	Cornelia Avenue
Wyrick, J. W.	Hosford	Hosford
Yancey, J. F.	Alva	Alva-Idalia

d. LAY DELEGATES

(*Present)

BRADENTON DISTRICT

*Mrs. D. N. McQueen, Punta Gorda
*A. K. Hawkins, Bradenton
Dr. J. H. Morqus, Arcadia
J. B. Reid, Bowling Green
*Mrs. J. L. Blalock, Venice
C. Q. Stewart, Fort Myers
N. J. Patterson, Fort Meade
*C. E. McCannon, Fort Myers
*W. J. Crowly, Miakka

Alternates

*Mrs. W. J. Martin, Fort Myers
Jefferson Gaines, Boca Grande
*W. E. Mann, Palmetto
Mrs. C. B. Wilson, Sarasota
Mrs. L. H. Furen, Fort Myers

GAINESVILLE DISTRICT

*Mrs. C. A. Laye, Leesburg
*DeWitt Griffin, Ocala
*H. D. Bassett, Floral City
*Mrs. D. B. Barton, Williston
*George Barr, Leesburg
C. J. Turner, Umatilla
J. Frances Cooper, Gainesville
*Rev. J. M. Watts (L. P.), Floral City
*Mrs. M. G. Potter, Bushnell
H. H. Surrency, Hawthorne

Alternates

T. L. Green, Gainesville
*Mrs. Minnie Bean, Bronson
Mrs. Mattie Marsh, Panasoffkee
*F. A. Hays, Webster
*Mrs. P. N. King, Williston
H. L. Phifer, Gainesville (Deceased)
Maj. W. L. Floyd, Gainesville
John Phiel, Reddick

JACKSONVILLE DISTRICT

*Mrs. W. M. Ives, Lake City
*T. J. Shave, Fernandina
*W. P. Smith, Starke
Mrs. A. F. Baines, Jacksonville
A. B. Potter, Jacksonville
*Mrs. J. A. Flood, Yulee
*J. W. Gill, Jacksonville
Mrs. T. L. Z. Barr, Jacksonville

Alternates

*Mrs. L. L. Hunt, Jacksonville
W. T. Wynne, Jacksonville
T. B. Wells, Jr., Callahan
*Mrs. G. H. Stevens, Hastings

LAKELAND DISTRICT

*Mrs. D. P. Ellsworth, Winter Haven
*Harwell Wilson, Winter Haven
*Dr. S. A. Clark, Marble Arcade, Lakeland
*Mrs. F. R. Miller, 613 N. Vermont, Lakeland
*J. C. Peel, 307 Miramar, Lakeland
*L. N. Pipkin, Scott Lake, Lakeland
*C. A. French, Mulberry
*H. C. Mickler, Brooksville
*Mrs. T. C. Banks, Frostproof
*Ross Arnett, Clermont

Alternates

*S. G. Wilson, Bartow
John Maxey, Frostproof
Jesse Willson, Bartow
H. H. Huff, Plant City
E. M. Rice, Groveland

MIAMI DISTRICT

Gerald Saunders, Key West
J. A. Russell, Islamarada
D. J. Finn, Miami Beach
G. W. Tedder, Ft. Lauderdale
*Mrs. W. O. Newlon, West Palm Beach
*T. W. Jones, Coral Gables
R. H. Johnson, Miami
*J. T. Feaster, Miami
W. P. Evanson, Miami
*L. J. Stevens, Oakland Park

Alternates

Troy Davis, Miami Beach
C. C. Gould, Miami
L. M. Studstill, West Palm Beach
Mrs. J. D. Redd, Homestead
Archie Roberts, Key West

ORLANDO DISTRICT

Mrs. W. A. Pattishall, Orlando
*Mrs. W. P. Chapman, Sanford
Geo. C. Bronson, Kissimmee
*J. H. Pearson, Cocoa
S. G. Murrell, Daytona Beach
*Orris Nobles, Ft. Pierce
Russell B. Hill, Orlando
*J. B. McDonald, Stuart
R. G. Pittman, Apopka
H. T. Cook, Bunnell
*Mrs. M. E. Grant, Lake Helen

Alternates

*Olin Martin, DeLand
A. R. Ivey, New Smyrna

Mrs. W. P. Carter, Oviedo
C. B. Fowler, Conway
*Mrs. W. M. Mullen, Enterprise
Chas. A. Mitchell, Vero Beach

TALLAHASSEE DISTRICT

Fred T. Mickler, Madison
*Mrs. J. M. Smith, Quincy
C. P. Burnett, Madison
E. M. Spear, Apalachicola
*R. A. Gray, Tallahassee
J. R. Cobb, Madison
*Mrs. P. A. Pournelle, Carrabelle
*C. M. Feilding, McAlpin
S. E. Smith, Lamont
A. G. Driggers, Greensboro
E. E. Smith, Chattahoochee

Alternates

*W. N. Creekmore, Live Oak
Carl Moreland, Havana
*Mrs. L. M. Keen, Monticello
Mrs. Eva Bennett, Woodville
Mrs. Ethel Jones, Live Oak
*Miss Laura Howren, Hinson

TAMPA DISTRICT

T. N. Henderson, 3813 Nebraska Ave., Tampa
*J. T. Daley, 1305 James Ave., S., St. Petersburg
*Mrs. W. R. Turner, 1307 Morrison Ave., Tampa
*Mrs. R. W. House, Dunedin
J. I. Mobley, R. F. D., Odessa
*Nathan Graham, 2310 Ardson Place, Tampa
*C. A. Edwards, 5202 Seminole Ave., Tampa
*Mrs. J. A. Larson, 920 Beach Dr., N., St. Petersburg
A. P. Wiese, 5800 North 30th St., Tampa
*R. L. Briley, 3215 Florida Ave., Tampa
*W. J. Barritt, 161 Barbados, Davis Island, Tampa
*Mrs. C. D. Williams, 211 West Park Ave., Tampa
A. G. McQuagg (Deceased), Clearwater

Alternates

*Mrs. H. S. Prince, 5707 Central Ave., Tampa
A. A. Robinson, Brandon
*E. J. Daniel, Clearwater
*T. F. Alexander, 2106 Watran's Ave., Tampa
W. M. Pritchard, 2010—36th St., Tampa

e. LOCAL PREACHERS, DEACONS AND ELDERS

BRADENTON DISTRICT

Local Preachers—L. T. Hilton, Bowling Green; Bascom Carlton, Bowling Green; L. P. Glazier, Manatee; L. D. Baldwin, LaBelle; H. L. Hancock, Myakka City; S. G. Meadows, Riverview; M. P. Carlton, Myakka City; O. I. Webb, Myakka City; P. J. Dew, Manatee; William Hancock, Myakka City; L. B. Blackwell, Nocatee; S. Q. Reynolds, Nocatee; Bernard C. Russell, Palmetto; J. L. Alderman, Wimauma; Ralph Metheny, Wauchula; M. A. Shaw, Ft. Myers; J. F. Yancey, Alva.

Local Elders—M. T. Belvin, Fort Myers; S. B. Black, Palmetto; C. E. McCannon, Alva; L. R. Long, Bradenton; G. W. Gatewood, Punta Gorda.

GAINESVILLE DISTRICT

Local Preachers—J. M. Watts, Floral City; Raymond Chesser, Gainesville; Geo. Flanders, Ocala; Winburn Eberhardt, Waldo; Ralph Rivers, Bronson; Robert S. Skelley, Lady Lake; Ralph W. Davis, Emory University, Ga.; H. L. Ezell, Inverness; H. T. Toole, Ft. White; Waldo Farrabee, Gainesville; T. S. Hatfield, Coleman.

Local Deacons—G. H. Guy, Coleman; H. T. Foley, Hawthorne.

Local Elders—A. P. Johntry, McMeekin; T. E. York, Sumpterville; M. B. Cox, Cedar Key.

JACKSONVILLE DISTRICT

Local Preachers—E. R. Lampp, Jacksonville; J. P. McRae, Jacksonville; S. H. Barnes, Jacksonville; J. B. Davis, Jacksonville; James M. Copeland, Jacksonville; E. D. Dieffenwierth, Jacksonville; T. R. Mackay, Jacksonville; H. M. Ware, Hastings.

Local Deacon—J. W. Windham, Jacksonville.

Local Elders—C. W. Dudley, Jacksonville; S. H. Sineath, Jacksonville.

LAKELAND DISTRICT

Local Preachers—Edison Keeler, Robert Boggs, Mauriece Felton, George Gambill, E. Preston Trotter, Florida Southern College, Lakeland; Guy Harward, 1021 S. Boulevard, Lakeland; R. E. Lufsey, Lakeland; Ray V. Sowers, 309 E. Park St., Lakeland; James T. Tice, Bartow; George T. Costello, Winter Haven; L. E. Denslow, Clermont; Victor Hitchcock, Emory University, Ga.; John Gill, Florida Southern College, Lakeland; E. S. Ritch, Trilby.

Local Deacons—A. L. Vergason, Bartow; L. W. Higgs, Lakeland; John A. Taylor, Sebring.

Local Elders—John A. Wales, Lake Wales; Wm. A. Robinson, 518 W. Hunter St., Lakeland.

MIAMI DISTRICT

Local Preachers—B. L. Helm, Miami; W. P. Eavenson, Miami; J. C. Wesley, Miami; Walter Oldsford, West Palm Beach; Nelson Oldsford, West Palm Beach; J. L. Hutson, West Palm Beach; Albert Carey, Key West; Norman Lowe, Key West; L. A. Young, Homestead; G. S. Owen, Miami; Charles W. Chambers, Miami; C. W. Ellisor, Miami; J. H. Hager, Miami; J. E. Waller, Silver Palm.

Local Deacons—C. S. Eddington, West Palm Beach; John Rutz, Miami.

Local Elders—G. S. Brunk, West Palm Beach; W. J. Radcliffe, Miami; J M. Weatherford, Miami; A. M. Smith, Miami; S. W. Rogers, Miami; H. P. Blocker, Miami.

ORLANDO DISTRICT

Local Preachers—L. L. Gaston, Apopka; A. Love Smith, Orlando; O. P. McDermott, Orlando; Robert Gisler, Orlando; W. O. Rencher, Orlando; N. V. Nihaul, Crescent City; Carl Graf, Georgetown; W. C. Culpepper, Port Orange; T. H. Norton, Oviedo.

Local Deacon—George T. Bennett, Cocoa.

Local Elder—B. F. Shoffer, Orlando.

TALLAHASSEE DISTRICT

Local Preachers—L. L. Brown, Hosford; H. L. Boyd, Waukeenah; E. F. Mayton, Carrabelle; C. A. Moore, Apalachicola; T. J. Geiger, Wellborn; C. C. Smith, Tallahassee; Eldon Simmons, Greensboro; W. L. Windsor, Mayo, R. F. D.; Guy Jones, Havana; K. A. Washburn, Cross City; S. I. Hendrix, Jr., H. C. Embry, Greensboro.

Local Deacon—J. W. Wyrick, Hinson.

Local Elder—J. A. Cullifer, Sopchoppy.

TAMPA DISTRICT

Local Preachers—S. H. Givler, 6706 Navin St., Tampa; A. P. Wiese, 5800 North 30th St., Tampa; W. T. Hartley, Palm Harbor; A. C. Hett, 613 West Buffalo, Tampa; Paul A. Wagner, Emory University, Atlanta, Ga.; F. L. McEwen, St. Petersburg; E. Preston Trotter, Largo; H. E. Erwin, Safety Harbor; Randall York, 716 Orient St., Tampa; John L. Rooks, Duke University, Durham, N. C.; John Briley, 3215 Florida Ave., Tampa; Tom W. Bassett, New Port Richey; Denny Hendry, Dover (Fla. Southern College, Lakeland); R. Wayne Owen, Howard Ave., Tampa; J. A. Davis, Tampa; J. M. McLeod, Brandon.

Local Deacons—W. H. McLeod, Tampa; H. E. Ball, Tampa; D. W. Ferrell, 3104 Eighth Avenue, Tampa.

f. ROLL OF THE HONORED DEAD

Name	Entered Itinerancy When	Entered Itinerancy Conference	Date of Death	Place of Death or Burial
R. A. Griffin	1845		1846	Hamilton County, Fla.
Alex Martin	1841		1850	Tampa, Fla.
James R. Conner	1850		December 16, 1850	Hillsboro County, Fla.
William Choice	1849	Florida		Tallahassee, Fla.
J. W. Rhodes	1855	Kentucky		Monticello, Fla.
Thomas Gardner	1819	South Carolina	May 4, 1858	Georgia
John L. Jerry	1818	South Carolina	July 11, 1859	Swift Creek Church, Fla.
Thomas W. Cooper	1838	Georgia	February 24, 1860	Micanopy, Fla.
William Edwards	1850	Florida	March 15, 1860	Micanopy, Fla.
D. D. Henry	1859	Georgia	September 1861	Suwanee County, Fla.
Samuel E. Randolph	1856	Tennessee	August 29, 1861	Camp Allegheny, Pa.
Jasper K. Glover	1856	Florida	November 22, 1862	Waukeenah, Fla.
John W. Timberlake	1857	Tennessee	March 3, 1862	West Point, Va.
James L. Carruth	1859	Florida	January 9, 1862	Fernandina, Fla.
Jesse M. Valentine	1850	Tennessee	1862	Gainesville, Fla.
Peyton P. Smith	1831	Georgia	May 1863	Fulton County, Ga.
John J. Richards	1839	Georgia	September 4, 1863	Madison, Ga.
Joseph A. W. Johnson	1856	Florida	July 1863	
Amos Davis	1854	Florida	March 16, 1864	
Henry F. Smith	1856	Florida	June 12, 1864	Ocala, Fla.
Leroy B. Giles	1856	Florida	1864	Marion County, Fla.
Robert W. Burgess	1859	Florida	1864	Hernando County, Fla.
David L. Kennedy	1855	Florida	1864	Madison County, Fla.
John F. Urquhart	1860	Florida	August 19, 1864	Albany, Ga.
William L. Murphy	1846	Baltimore	October 1, 1865	Sumter Springs, Ga.
Thomas H. Capers	1864	Florida	October 15, 1866	Monticello, Fla.
Francis M. Wilson	1854	Florida		
Mahlon Bedell			February 18, 1868	
James B. Jackson			February 8, 1868	Lake City, Fla.
William McKay		Florida	1868	
James O. A. Sparks	1864	Florida	May 15, 1869	Key West, Fla.
Robert I. McCook	1854	Florida	1870	
Andrew J. Wolridge	1855		1871	Quincy, Fla.
Thomas Taylor	1843	Florida	1872	
George Bright	1841	Georgia	September 20, 1874	Key West, Fla.
James V. Stokes	1859	Georgia	April 19, 1875	Live Oak, Fla.
Samuel A. McCook	1852	Florida	1875	Sumpter County, Fla.
Jos. E. A. VanDuzer	1873	Florida	1875	Key West, Fla.
Oliver Eady	1859	South Carolina	September 5, 1871	
George W. Fagg	1828	Kentucky	May 22, 1878	Gadsden County, Fla.
Edwin W. Woodbury	1877	Florida	June 24, 1878	Tallahassee, Fla.
Samuel B. Smitteel	1874	Holston	June 22, 1878	Virginia
Erastus B. Duncan	1834	Tennessee	September 29, 1878	Lawtey, Fla.
Isaac Munden	1857	Florida	October 8, 1879	Marion County, Fla.
George C. Leavel	1868	Florida	Februery 4, 1879	Sumpter County, Fla.
Wallace G. Boyster	1879	Florida	September 5, 1881	Camp Mooney, Fla.
Selwyn L. Smith	1876	South Georgia	October 23, 1882	Micanopy, Fla.
Thomas R. Barnett	1855	Florida	March 23, 1882	Lake City, Fla.
Elias J. Knight	1867	Florida	June 7, 1882	Hernando County, Fla.
James A. Wiggins	1868	Florida	July 1882	Live Oak, Fla.
Henry B. Avery	1860	Memphis	November 1, 1882	Jacksonville, Fla.
John Penny	1843	Georgia	January 1883	Jacksonville, Fla.
Overton W. Ransom	1874	Tennessee	March 26, 1883	Apopka, Fla.
William O. Hampton	1877	Florida	November 1883	Sandusky, Ga.
Edwin L. Smith		North Georgia	1884	Madison County, Fla.
Joseph J. Seally	1846	Florida	1884	
William Davies	1854	Georgia	April 1885	Sumpter County, Fla.
Robert Martin	1874	Florida	November 14, 1885	Key West, Fla.
William Williams		Florida	1885	
James Atkins		Holston	1886	Monticello, Fla.
U. Sinclair Bird	1869	Florida	1886	Hillsboro County, Fla.
William E. Collier	1838	South Carolina	1886	
Sterling Gardner	1859	Florida	1886	
Joseph L. M. Spain	1884	Montana	June 28, 1888	Missouri
John R. Sharpe	1872	North Alabama	September 9, 1888	Jacksonville, Fla.
Alex Gibbons	1886	Florida	1888	Gainesville, Fla.
William J. Morris	1839	Georgia	September 22, 1889	Jasper, Fla.
Robert H. Howren	1886	Florida	October 12, 1889	Waldo, Fla.
Charles E. Pelot	1877	Florida	July 21, 1890	Tallahassee, Fla.
R. M. L. Tydings	1844	Louisville	December 27, 1890	Anthony, Fla.
Edward G. Chandler	1883	Virginia	August 7, 1891	Virginia
William Scott	1889	Florida	February 9, 1892	
Adam A. Robinson	1871	South Georgia	October 29, 1892	Manatee, Fla.
M. J. Perez	1892	Florida	December 17, 1892	Havana, Cuba

Name	Entered Itinerancy When	Entered Itinerancy Conference	Date of Death	Place of Death or Burial
Andrew A. Barnett	1874	Florida	January 20, 1893	Apalachicola, Fla.
Anderson Peeler	1874	Florida	March 26, 1893	Lake City, Fla.
Carmine S. Bird	1886	Holston	September 14, 1893	Miami, Fla.
Robert Stork	1884	Florida	April 1894	Asheville, Fla.
William R. Johnson	1862	Louisville	January 14, 1894	Jacksonville, Fla.
Samuel Woodberry	1847	Florida	October 20, 1894	Quincy, Fla.
Joseph E. Neal	1885	Florida	December 23, 1894	Pleasant Grove, Fla.
Griencefield Taylor	1888	Holston	January 9, 1895	Orlando, Fla.
John E. Penny	1888	Florida	March 8, 1895	Waukeenah, Fla.
J. M. Sweat	1886	Florida	1895	
C. F. Mellor	1894	South Georgia	1895	
W. G. Boothe	1869	Florida	December 15, 1896	Weatherford, Texas
Edwin L. T. Blake	1843	Georgia	February 9, 1897	Ocala, Fla.
James T. Nolan	1896	Florida	November 27, 1897	Leesburg, Fla.
William C. Jordan	1858	Florida	June 20, 1898	Bartow, Fla.
William S. Richardson	1878	Florida	September 14, 1899	Key West, Fla.
Joseph C. Sale	1889	Florida	1899	Bronson, Fla.
Thurlow Bishop	1887	Florida	October 23,1900	Reddick, Fla.
William C. Collins	1857	East Texas	November 8, 1900	Gadsden County, Fla.
Archibald Johnson	1856	Florida	January 2, 1900	Live Oak, Fla.
Eladio Diaz	1896	Florida	April 7, 1903	Key West, Fla.
James A. Howland	1889	Florida	December 12, 1904	Madison County, Fla.
Fayette E. Shipp	1889	Florida	March 6, 1905	Columbia County, Fla.
James S. Barnett	1886	Florida	May 17, 1905	Fenholloway, Fla.
Charles A. Fulwood	1846	Georgia	December 7, 1905	Tallahassee, Fla.
William H. Parker	1878	South Georgia	February 7, 1906	Largo, Fla.
Thomas M. White	1884	Florida	July 27, 1906	Jacksonville, Fla.
Wilbur F. Norton	1869	Alabama	September 4, 1906	Bronson, Fla.
James P. DePass	1860	Florida	January 29, 1907	Wacahoota, Fla.
John C. Ley	1845	South Carolina	1907	Micanopy, Fla.
Theophilus W. Moore	1854	North Carolina	December 30, 1907	Miami, Fla.
Charles D. Ward	1889	Kentucky	February 2, 1908	
Joseph Norwood	1877	Texas	January 3, 1908	Tampa, Fla.
John S. Crandall	1881	Louisville	January 31, 1908	Lake City, Fla.
Emory J. Holmes	1882	Florida	September 3, 1908	Pidcock, Fla.
Enoch H. Giles	1858	Florida	October 24, 1908	Orlando, Fla.
W. F. Alexander	1862	Louisville	January 14, 1908	St. Petersburg, Fla.
Edward Wilson	1889	Florida	1908	Pensacola, Fla.
George J. Kennelly	1885	Florida	June 14, 1909	Jacksonville, Fla.
Thomas J. Phillips	1874	Florida	September 7, 1909	Live Oak, Fla.
George W. Mitchell	1876	Florida	November 5, 1911	Green Springs, Fla.
J. H. D. McRae		Florida	1910	Jacksonville, Fla.
William H. F. Roberts	1874	Florida	November 16, 1911	Sutherland, Fla.
Manuel DeLafeo	1911	Cuba	November 22, 1911	Cuba
Francis A. Taylor	1876	S. W. Missouri	March 21, 1911	Leesburg, Fla.
Julius D. Rogers	1873	Florida	June 30, 1912	Clearwater, Fla.
Kenneth F. Jonz		Florida	August 29, 1912	Jacksonville, Fla.
Josephus Anderson	1848	Virginia	August 11, 1913	Leesburg, Fla.
Isaac A. Vernon	1878	White River	April 18, 1914	Hawthorne, Fla.
William A. Weir	1894	Florida	1914	Lemon City, Fla.
James W. Bigham	1903	Louisville	January 1915	Gainesville, Fla.
Thomas C. Bradford	1876	Mississippi	September 4, 1915	Live Oak, Fla.
E. C. Hudson	1907	Florida	February 7, 1915	Green Cove Sp'gs, Fla.
Henry Hice	1890	Florida	1915	Coleman, Fla.
Thomas Barone	1913	Florida	1915	
A. L. Woodward	1905	Florida	December 22, 1916	Tallahassee, Fla.
J. R. Taylor	1858	Missouri	May 15,1916	Jacksonville, Fla.
John T. Waters	1867	Louisville	December 23, 1916	
J. S. Collier		Florida	March 26, 1917	Tampa, Fla.
T. H. Sistrunk	1890	Florida	December 17, 1917	White Springs, Fla.
B. F. Mason	1889	Florida	Sept. 25, 1917	Gainesville, Fla.
M. Dominguez				
R. L. Honiker	1870	South Georgia	October 16, 1917	Atlanta, Ga.
D. L. Switzer		Florida	December 1917	
John B. Ley	1877	Florida	December 9, 1917	Orlando, Fla.
M. H. Outland	1892	Florida	February 3, 1919	Columbia, Fla.
J. Lawton Moon	1904	Florida	February 22, 1919	Fort Meade, Fla.
W. H. Steinmeyer	1882	Florida	July 20, 1919	Lakeland, Fla.
E. A. Harrison	1897	Florida	October 5, 1919	Key West, Fla.
F. Pasco		Florida	October 31, 1919	Jacksonville, Fla.
H. B. Frazee	1865	Louisiana	August 2, 1920	Starke, Fla.
G. S. Henderson	1907	Florida	August 22, 1920	Seffner, Fla.
C. W. Inman	1885	Florida	February 6, 1920	Jacksonville, Fla.
Edward F. Ley	1882	Florida	February 1920	Jacksonville, Fla.
R. J. Wells	1889	Illinois	August 10, 1920	Tampa, Fla.
J. T. Coleman	1879	North Alabama	June 9, 1921	Tampa, Fla.
T. W. Tomkies	1869	Florida	November 25, 1921	Tampa, Fla.

Name	Entered Itinerancy When	Entered Itinerancy Conference	Date of Death	Place of Death or Burial
Seymour Grady	1898	Baltimore	October 16, 1922	Tallahassee, Fla.
T. S. Armstead	1866	Florida	November 10, 1922	Bartow, Fla.
B. K. Thrower	1872	North Georgia	March 21, 1923	Tampa, Fla.
T. F. Roland	1889	Louisville	June 18, 1923	Quincy, Fla.
E. F. Gates	1856	Florida	July 26, 1923	Manatee, Fla.
C. C. Cecil	1893	Holston	November 6, 1928	Tampa, Fla.
R. M. Williams	1874	Baltimore	May 21, 1924	Quitman, Ga.
S. W. Lawler	1891	Florida	 1924	Lakeland, Fla.
E. J. Hardee	1895	Florida	January 11, 1925	Lakeland, Fla.
L. D. Haynes	1903	Florida	June 14, 1925	Hawthorne, Fla.
John A. Hendry	1892	Florida	July 30, 1925	Fort Pierce, Fla.
L. W. Moore	1880	Florida	August 9, 1925	Yalaha, Fla
J. S. Brooke	1880	White River	November 17, 1925	West Palm Beach, Fla
E. C. Calhoun	1915	Florida	July 12, 1926	Lake City, Fla.
F. B. Langford	1913	Florida	June 22, 1926	Jacksonville, Fla.
G. W. Stubbs	1914	Florida	May 26, 1927	Perry, Fla.
Francisco Sanz	1917	Florida	December 24, 1926	Tampa, Fla.
Hiram Glass Davis	1887	N. Alabama	October 23, 1927	McClenny, Fla.
W. F. Shoemaker	1876	Illinois	March 13, 1928	Demorest, Ga.
C. C. Tyler	1904	North Georgia	August 25, 1927	Dunellon, Fla.
F. R. Bridges	1878	Florida	September 14, 1928	.....
John C. West	1924	Florida	December 9, 1928	Archer, Fla.
Henry F. Harris	1894	Florida	December 3, 1928	St. Petersburg, Fla
T. J. Nixon	1878	Florida	November 5, 1929	Madison, Fla.
J. P. Durrance	1892	Florida	August 23, 1929	Palm Harbor, Fla.
J. W. Jackson	1899	Kentucky	February 26, 1930	W. Irvine, Ky.
B. F. Lawhern	1900	Louisville	January 3, 1930	Lakeland, Fla.
John Beers	1892	Florida	September 11, 1929	Tampa, Fla.
W. M. Cooper	1923	New Mexico	July 23, 1930	St. Petersburg, Fla.
D. M. McCauley	1924	Florida	September 24, 1931	Jacksonville, Fla.
W. H. Funk	1901	Florida	December 20, 1930	Orlando, Fla.
W. J. Gray	1886	Florida	October 15, 1930	Hinson, Fla.
Paul Kendall	1906	South Georgia	August 5, 1930	Atlanta, Ga.
M. F. Dukes	1893	Florida	March 20, 1931	Turbeville, S. C.
J. D. Sibert	1893	White River	July 27, 1931	Miami, Fla.
W. T. Rencher	1881	Alabama	October 10, 1931	Apopka, Fla.
W. B. Tresca	1892	Florida	November 30, 1931	Palmetto, Fla.
D. A. Cole	1886	Florida	February 18, 1932	Cocoa, Fla.
G. A. Davis	1903	South Georgia	June 8, 1932	West Palm Beach, Fla.
G. C. Herndon	1920	Florida	May 24, 1932	Sebastian
E. L. Ley	1916	Florida	January 16, 1932	Micanopy, Fla.
H. S. Miller	1879	Florida	October 12, 1932	Thomaston, Ga.
F. M. C. Eads	1891	Florida	April 22, 1933	Lakeland, Fla.
R. A. Sowell	1901	South Georgia	January 17, 1933	Lakeland, Fla.
W. C. Staats	1924	Florida	May 20, 1933	St. Augustine, Fla.
D. B. Sweat	1904	Florida	November 30, 1933	Lakeland, Fla.
W. O. Troutman	1904	Louisiana	June 17, 1934	Palm Harbor, Fla.
O. A. Thrower	1875	North Georgia	February 13, 1935	Fort Myers, Fla.
A. M. Daiger	1887	Florida	March 28, 1935	Jacksonville, Fla.
W. M. Driggers	1930	North Georgia	June 1, 1935	Fort Myers, Fla
R. E. Carlson	1926	Florida	September 2, 1935	Matecumbe, Fla.
P. W. Ellis	1902	South Georgia	September 17, 1935	Ocala, Fla.
J. R. Cason	1874	Little Rock	December 30, 1935	Delray Beach, Fla.
L. B. Simpson	1914	Illinois	February 20, 1936	Hawthorne, Fla.
R. H. Barnett	1869	Florida	February 21, 1936	Lakeland, Fla.
H. E. Partridge	1872	Florida	December 22, 1936	Orlando, Fla.
B. T. Rape	1888	Florida	January 2, 1937	Gainesville, Fla.
G. R. Stephens	1910	S. Georgia	January 24, 1937	Auburndale, Fla.
Fred Paxton	1886	Florida	July 14, 1937	Tampa, Fla.
J. P. Hilburn	1880	White River	August 7, 1937	Tampa, Fla.
Holmes Logan	1911	Florida	Sepetmber 24, 1937	Orlando, Fla.
H. B. Boyd	1921	Florida	November 15, 1937	Bainbridge, Ga.
G. W. Rosenberry	1920	Florida	January 2, 1938	Jacksonville, Fla.
J. B. Rooney	1909	Florida	January 13, 1938	Umatilla, Fla.
A. H. Hancock	1916	Florida	February 23, 1938	Clermont, Fla.
Allan MacFarlan	1888	S. Carolina	April 6, 1938	Miami, Fla.
E. M. Rooks	1907	Alabama	May 17, 1938	Alachua, Fla.
Barr. T. L. Z.	1901	Florida	June 10, 1938	Jacksonville, Fla.

PART III

JOURNAL

FIRST DAY

Lakeland, Florida, June 9, 1938.

Opening.—The Florida Annual Conference of the Methodist Episcopal Church, South, convened in its ninety-fifth session in the College Heights Church, Lakeland, Florida, with Florida Southern College acting as host to the Conference. The Conference was called to order at 8:30 A. M., with Bishop Paul B. Kern presiding. Hymn No. 402, "Are We Yet Alive?" was sung by the congregation, after which the bishop read Rom. 5:1-11 and led in prayer. The devotionals were concluded with the singing of Hymn No. 209, "Amazing Grace."

Wednesday Evening Service.—An informal preaching service was held in the drawing room of the Florida Southern College, Wednesday evening at 8 o'clock, with Ludd M. Spivey, President, presiding. Dr. Spivey expressed the welcome of the College to the Conference and J. W. Hamilton, pastor of the Pasadena Church, St. Petersburg, delivered the sermon.

Welcome.—S. W. Walker, pastor, College Heights Church, extended greetings to the Conference.

Organization.—Don A. Cooke was elected Secretary of the Conference, having as his assistants, K. H. Koestline, R. A. Alley, B. M. Montgomery, A. R. Buhrman. C. R. Mingledorff was elected Statistical Secretary, with the following assistants: M. O. Nelms, O. K. Magarian, J. E. Jones, M. E. Myer.

Committee on Minutes.—On nomination of the Secretary, the following were elected to review the Journal: P. M. Boyd, R. E. Wicker, Milton H. Wyatt.

Conference Bar.—The Bar of the Conference was set to include all of the first floor of the main auditorium. The time of meeting of the Conference was set at 8:30 a. m. and the hour of adjournment at 12:15 p. m.

Roll Call.—The roll of the Conference was taken and 189 clerical and 54 lay members were present.

Substitutions.—The bishop called the roll of the districts and the presiding elders reported substitutions of alternates for principal delegates.

Superannuates.—The names of the superannuates were called and their characters passed; all of those present were invited to the

chancel and greeted by the bishop, while the Conference stood in their honor and sang, "Blest Be the Tie." H. W. Blackburn was instructed to send greetings to I. C. Jenkins.

Message to Mrs. H. L. Phifer.—Upon motion of W. A. Myres, the Conference instructed the secretary to convey their sympathy to Mrs. H. L. Phifer, on the death of her husband who for many years served as Treasurer of the Conference.

Amendments to Standing Rules.—On recommendation of the Cabinet, presented by H. W. Blackburn, the Standing Rules of the Conference were amended as follows:

A CABINET RECOMMENDATION

The Cabinet recommends that in order to meet an emergency Rule 1 of Section III of the Standing Rules be suspended and that J. A. Phifer be elected temporary Treasurer.

Signed,

H. W. Blackburn, Secretary.

AN AMENDMENT TO THE STANDING RULES

We, the members of the Cabinet of the Florida Annual Conference recommend the following amendment:
Add to Section IV (Concerning Presiding Elders), Rule 4, "unless the General Conference provides otherwise," so that the Rule as amended shall read as follows:
"Rule 4. Appointment to the presiding eldership shall vacate membership in any board of the Conference, or on any standing committee unless the General Conference provides otherwise."

Signed,

H. W. Blackburn, Secretary.

Quadrennial Boards, Committees, and Trusteeships.—The following recommendations and nominations were made by H. W. Blackburn ,Secretary of the Cabinet, and approved by the Conference:

NOMINATIONS OF THE PRESIDING ELDERS FOR QUADRENNIAL BOARDS, COMMITTEES AND TRUSTEESHIPS

Commission on Budget

Clerical—Felix R. Hill, Jr., J. E. Ellis, C. C. Frazier, R. C. Holmes, B. M. Montgomery.

Lay—H. C. Buckland, Jacksonville; E. W. Vickers, Sebastian; W. E. Mann, Palmetto; L. W. Duval, Ocala; C. E. Earnest, W. Palm Beach; Nathan Graham, Tampa.

BOARD OF FINANCE

Clerical—J. S. Purcell, Thos. Williams, S. A. Wilson, R. E. Rutland, C. K. Vliet, C. T. Howes, R. D. Bourn, W. K. Piner.

Lay—C. Q. Stewart, Ft. Myers; L. P. Wilson, Ocala; A. B. Potter, Jacksonville; C. E. Heines, Dade City; R. H. Johnson, Secy.-Treas., Miami; C. A. Mitchell, Vero Beach; F. F. Morgan, Quincy; T. N. Henderson, Tampa.

Board of Missions

Clerical—E. Watt Smith, J. D. Lewis, L. G. Ray, C. H. Voss, Garfield Evans, A. Fred Turner, C. H. Summers, Allen W. Moore.

Lay—A. K. Hawkins, Bradenton; Mrs. Minnie Bean, Bronson; Mrs. W. H. Haddock, Jr., Jacksonville; J. W. Henderson, Plant City; A. L. Burton, Homestead; H. T. Cook, Bunnell; Mrs. J. M. Smith, Quincy; J. G. Beddingfield, Tampa.

Board of Church Extension

Clerical—E. L. Hollady, R. J. Broyles, H. F. Tolle, W. C. Fountain, R. E. Wicker, J. E. Shepherd, Karl Koestline, J. L. Hunter.

Lay—W. J. Crowley, Miakka; Mrs. C. A. Laye, Leesburg; J. A. Davis, Starke; B. M. Pulliam, Lakeland; Mrs. A. T. Pearce, Miami; W. L. Thorpe, Orlando; W. N. Creekmore, Live Oak; T. F. Alexander, Tampa.

Board of Christian Education

Clerical—F. L. Martin, J. G. Stradley, G. E. Summers, J. W. Blake, J. J. Richards, T. C. O'Steen, L. D. Lowe, G. W. Hutchinson, H. W. Blackburn, L. M. Spivey.

Lay—W. U. Lathrop, Bradenton; Mrs. D. B. Barton, Williston; J. H. Bunch, Jacksonville; Dr. S. A. Clark, Lakeland; D. D. Davis, Miami; Leroy Northrup, DeLand; D. F. Burns, Havana; J. T. Daly, St. Petersburg; Dr. John Tigert, Gainesville; Mrs. C. F. Parvin.

Bible Society Board

Clerical—J. F. Clark, C. E. Cook, J. A. Hendry, Jesse E. Jones, T. A. Ferguson.

Lay—Robert Downes, Fernandina; John L. Morris, Ft. Lauderdale.

Board of Christian Literature

Clerical—J. E. Ward, J. E. McKinley, W. W. Laite, R. P. Marshall, J. E. Statham, J. W. Rogers, W. O. McMullen, J. D. Hurt.

Lay—J. B. Reid, Sr., Bowling Green; J. F. Cooper, Gainesville; Mrs. L. A. Davis, Starke; H. W. Laird, Lakeland; F. B. May, W. Palm Beach; R. G. Pittman, Apopka; Mrs. O. O. Mickler, Tallahassee; Mrs. J. A. Larson, St. Petersburg.

Florida Conference History Board

Clerical—A. C. McCall, R. F. Hodnett, C. W. Mathison, G. F. Scott, R. E. L. Folsom, D. B. Sargent, W. J. Nease, W. J. Carpenter.

Lay—C. E. MacCannon, Ft. Myers; Mrs. P. N. King, Williston; W. Frazier Jones, Jacksonville; H. G. Barnett, Lakeland; Chas. Ketchum, Key West; Mrs. E. G. Fuller, Orlando; W. T. Cash, Tallahassee; C. E. Cobb, Seminole.

QUADRENNIAL COMMITTEES

Memoirs

G. S. Roberts, S. I. Hendrix, W. J. Palmer, R. T. Caldwell, A. C. Riviere, J. E. Woodward, J. F. Bell, E. N. Philpot.

Conference Relations

W. J. Martin, T. R. Adams, W. A. Fisher, J. A. Partridge, Shuler Peele, W. T. Brantley, K. Hollister, J. P. Lilly.

Admissions

W. C. Rogers, H. A. Spencer, W. F. Dunkle, Jr., C. M. Cotton, A. P. Smith, E. J. Pendergrass, J. H. Daniel, W. C. Norton.

COMMITTEES OF EXAMINATION

Admission on Trial—B. F. Gannaway, Ed. F. Norton, T. M. Lee.

First Year—G. A. Foster, A. G. Cox, Wallace Hamilton.

Second Year—G. C. Powell, W. E. Bryant, W. R. Boland.

Third Year—R. A. Alley, O. S. Palmer, L. E. Wright.

Fourth Year—E. T. Standifer, J. T. Gaines, J. A. Tolle.

BOARDS OF TRUSTEES

Florida Southern College

Term expiring 1941—S. W. Walker, F. E. Steinmeyer, W. J. Barritt, Tampa; Mrs. J. A. Guyton, Miami; H. A. Ferguson, Lakeland; Mrs. C. A. West, Orlando; D. D. Dieffenwierth; George C. White, Tallahassee, Alumni trustee.

Florida Christian Advocate

Term expiring 1941—H. H. Waller, C. J. Tyler, Hoyt M. Dobbs, Jr., Lakeland.

Term expiring 1939—A. A. Koestline in the place of A. H. Hancock, deceased; A. L. Vergason, Bartow, in the place of H. H. Huff, who resigned.

PREACHERS' RELIEF FUND

C. W. White, L. P. McCord, Jacksonville; W. J. Ashworth, L. P. Driskell, H. L. Ezell, Bradenton; C. B. Peeler, Jacksonville; R. A. Selby.

COMMISSION ON INDEBTEDNESS

(One-Year Committee)

John W. Branscomb, R. A. Guy, R. L. Allen, J. A. Powell, Lakeland, John Z. Fletcher, Jacksonville.

COMMITTEES OF ONE YEAR

District Conference Records—J. W. Blitch, Joe Barton, W. B. Mundy, Jr., M. E. Myer, H. G. Cowan, W. R. Howell, D. Lee Jones, G. W. Sellers.

Sabbath Observance—Wright Carlton, A. A. Godfrey, Royal Page, M. L. Smith, O. C. Howell, W. G. Strickland, W. H. Herndon, D. W. Ferrell, Tampa.

Public Worship—H. W. Blackburn, L. M. Spivey, J. E. Ellis, S. W. Walker, J. B. Reid.

CONFERENCE BOARD OF LAY ACTIVITIES

Bradenton District—J. M. Marqus, Arcadia, Lay Leader.

Gainesville District—Dewitt Griffin, Ocala, Lay Leader; H. D. Bassett, Floral City and H. H. Surrency, Rt. 2, Gainesville, Associates.

Jacksonville—Not elected.

Lakeland District—Arthur Boring, Plant City, Lay Leader; J. H. Willson, Alturas, Associate.

Miami District—G. M. Higgs, West Palm Beach, Lay Leader; G. W. Tedder, Ft. Lauderdale, and W. J. Brown, Miami, Associates.

Orlando District—O. Nobles, Ft. Pierce, Lay Leader; Olin Martin DeLand and C. B. Calloway, Orlando, Associates.

Tallahassee District—Roy Hunter, Live Oak, Lay Leader.

Tampa District—R. O. McDonald, Tampa, Lay Leader; E. J. Daniel, Clearwater, Associate.

H. W. Blackburn, Secretary.

Alfred E. Smith.—Alfred E. Smith, one of the Publishing Agents, was presented and spoke briefly of the work of the Publishing House, announcing that a check for $3,169.96 was being turned over to the Chairman of the Board of Finance for distribution to the superannuates.

Class of the First Year.—The Class of the First Year was called and the following, having passed the required Course of Study, and their characters being passed, were advanced to the Class of the Second Year; Robert H. Carr, Philip T. Schuyler. Cobern M. Hullett was continued in the Class of the First Year.

Question No. 5.—Question No. 5: "Who are discontinued " was called and Claude M. Harden, his character being passed, at his own request, was discontinued.

Class of the Second Year.—The Class of the Second Year was called, and the following, having completed the required Course of Study, their characters being passed, and being eligible, were elected to Deacon's Orders and advanced to the Class of the Third Year: Hoyt Tatum, Harry G. McDonell, Jr., Homer Andrew Bain, E. Davis Conway.

Question No. 17.—Question No. 17 was called and A. Love Smith and H. L. Boyd, local preachers, were elected to Deacons' Orders.

Admission into Full Connection.—The following were called to the chancel, and after exhortation by the Bishop and the propounding of the Disciplinary Questions, were admitted into Full Connection: Hoyt Tatum, Harry G. McDonell, Jr., Homer Andrew Bain, E. Davis Conway.

Concerning Printing of the Minutes.—A. C. McCall moved that each church of the charge be listed in the statistical records of the

Journal. After a brief discussion, Smith Hardin offered a substitute motion making such action effective after the next conference, and not applying to the Minutes of this session. The substitute motion prevailed.

D. R. Anderson.—Dr. D. R. Anderson, President of Wesleyan College, was introduced and spoke briefly concerning the work of the college.

Class of the Third Year.—The Class of the Third Year was called, and the following, having passed the required Course of Study, their characters being passed, were advanced to the Class of the Fourth Year: J. W. Blitch, W. F. Dunkle, Jr., W. B. Mundy.

Class of the Fourth Year.—The Class of the Fourth Year was called, and the following, having passed the required Course of Study, their characters being passed and being eligible, were elected to Elder's Orders: Clare S. Hall, Oscar K. Magarian, M. O. Nelms.

Admission on Trial.—The question, "Who are admitted on trial?" was called, and the following, having been duly examined, and being recommended by the Committee on Admissions, were admitted on trial by vote of the Conference: Louie B. Blackwell, James M. Copeland, J. R. Mackey, E. D. Dieffenwierth, J. A. Davis, J. Milburn McLeod, E. S. Ritch, T. H. Norton, Jesse E. Waller, Murdock A. Shaw, H. Melton Ware, Hugh C. Embry.

Introductions.—The following were introduced to the Conference: Dr. H. B. Trimble, dean of Candler School of Theology, Emory University; Harry Denman of the Committee on Evangelism of the General Board of Missions; Dr. William V. Meredith, Superintendent of the Miami District of the St. John's River Conference.

General Conference Legislation.—The bishop gave a brief digest of legislation passed by the recent session of the General Conference in matter affecting the Annual Conference.

Dr. Trimble.—Dean H. B. Trimble, of the Candler School of Theology, spoke to the Conference regarding the work and status of Emory University.

Budget Commission.—Upon motion of W. F. Dunkle, seconded by M. H. Norton, the Conference ordered the Budget Commission elected at the morning session to be the Budget Commission for this session of the Conference.

Closing.—Announcements were made and the Doxology sung, after which the benediction was pronounced by W. A. Cooper.

SECOND DAY

Friday, June 10, 1938.

Opening.—The Conference convened at 8:30 a. m., with Bishop Kern presiding. Hymn No. 471, "We Bear the Strain of Earthly

Care," was sung by the congregation, after which the Apostles' Creed was repeated.

Question No. 19.—Under Question No. 19, "What traveling preachers and what local preachers have been elected elders?" James A. Cullifer, a local preacher, was elected to Elders' Orders.

Ordination of Elders.—At the instruction of the bishop, the following came to the chancel and were ordained elders: Clare S. Hall, Oscar K. Magarian, M. O. Nelms, James A. Cullifer.

Resolution Concerning the Death of H. L. Phifer.—R. E. L. Folsom read a resolution concerning the death of H. L. Phifer, which was adopted by a standing vote of the Conference, as follows:

RESOLUTION OF APPRECIATION

Whereas, in the providence of God, Henry Langdon Phifer, Treasurer of our Conference, at his home in Gainesville, Florida, on the seventh day of June, 1938, at the ripe age of seventy years, laid down the burdens of a busy life and went to dwell with God in the heavenly mansions; therefore,

Resolved, by the Florida Annual Conference, in session at Florida Southern College, June 9th to 12th, 1938, that we feel deeply grieved at the passing of Brother Phifer, who at all times was a faithful and efficient servant of this Conference, a loving friend and wise counselor of all who tapped the springs of his loving nature; and we feel the difficulty of filling his place, not only in the office which he honored, but also in our hearts and affections; and,

Resolved, further, that we humbly bow to the will of Him who doeth all things well, and strive that our lives may catch enduring inspiration from the example of our departed friend and brother, until we shall be permitted to clasp hands with him again in the eternal city of our God.

R. E. L. Folsom.

Concerning the Order of the Day.—Upon motion, duly seconded, the Conference voted to make the election of the clerical and lay delegates to the Uniting Conference the Order of the Day.

Question No. 24.—Question No. 24, "Who are superannuated?" was called, and the following names were referred to the Committee on Conference Relations for the superannuate relation, their characters being passed: C. S. Gardner, L. M. Broyles, J. T. Mitchell, W. J. Jones, L. M. Reid, C. M. Samford.

Report of Budget Commission.—B. M. Montgomery read the following report of the Conference Commission on Budget, which was adopted:

The Conference Commission on Budget nominates J. A. Phifer as Conference Treasurer, to become qualified under proper bond; and we designate the Phifer State Bank of Gainesville, Florida, as the Depository for the Conference funds, to be safeguarded as in the previous year.

Commission on Budget,
F. R. Hill, Jr., Chairman,
B. M. Montgomery, Secretary.

Lakeland, Florida, June 10, 1938.

Journal.—The Committee appointed to review the Minutes reported that the minutes of the Thursday morning session had been approved. The report was adopted.

Message to C. J. Tyler.—Upon motion of D. B. Sargent, the Conference instructed the Secretary to send appropriate greetings to C. J. Tyler, who could not attend Conference because of illness.

Question No. 9.—Question No. 9, "Who are received by transfer from other Conferences?" was called and the Bishop announced transfers of Allen W. Moore, an elder, from the North Alabama Conference; E. Clayton Calhoun, in the Class of the Second Year, from the Western North Carolina Conference.

The Conference indicated by a standing vote their desire to have the Bishop convey their appreciation to E. Clayton Calhoun for having volunteered to serve on the foreign mission field.

Substitutions.—The roll of the districts was called and the presiding elders made substitutions of alternate for principal delegates. (See Roll.)

Delegates to the Uniting Conference.—The Bishop announced that the Florida Conference was entitled to five clerical and five lay delegates to the Uniting Conference to be held next April. The following were appointed to serve as tellers: For clerical ballot: B. M. Montgomery, D. D. Dieffenwierth, W. R. Boland, C. S. Hall, E. J. Pendergrass, E. L. Hollady, R. C. Holmes, E. T. Standifer; lay ballot: A. R. Buhrman, DeWitt Griffin, C. E. McCannon, T. J. Shave, J. C. Peel, Orris Nobles, J. H. Pearson, R. A. Gray, W. N. Creekmore. The first ballot was cast.

American Bible Society.—Benjamin H. Smith, representative of the American Bible Society, was introduced and spoke to the Conference regarding the work of the Society.

Orphanage Trophy.—C. W. White, Agent for the Orphanage, presented a silver trophy to the Bradenton District for having made the largest Harvest and Work Day contribution of any district in the Conference to the Orphanage.

Concerning the Memorial Service.—The bishop appointed W. K. Piner to preside at the Conference memorial service to be held in the drawing room of the college at 3 p. m.

Bishop Flint.—Bishop Charles Wesley Flint, of the Methodist Episcopal Church was introduced to the Conference and extended greetings.

E. Clayton Calhoun.—E. Clayton Calhoun, his character being passed, and having passed the required Course of Study, and being

eligible, was advanced to the Class of the Third Year and elected to deacons' orders.

Bishop Flint Presiding.—At the invitation of Bishop Kern, Bishop Flint took the chair and presided over the Conference.

Dr. Ludd M. Spivey.—Dr. Ludd M. Spivey, President of Florida Southern College, was presented and spoke to the Conference on the status and work of the college.

Following the report of Dr. Spivey, Bishop Kern again took the chair and proceeded with the business of the Conference.

Committee on Resolutions.—Upon the nomination of H. W. Blackburn, secretary of the Cabinet, the following were elected to constitute the Committee on Resolutions: J. F. Bell, L. D. Lowe, D. M. Maynard, Frank Robinson, J. H. Daniel.

Question No. 2.—Question No. 2, "Who else is in the class of the first year?" was called and answered: Cobern M. Hullett.

Question No. 4.—Question No. 4, "Who else is in the class of the second year?" was called and answered None.

Question No. 10.—Question No. 10, "Who are received from other churches as traveling preachers?" was called and answered None.

Question No. 12.—Question No. 12, "Who have withdrawn or been expelled?" was called, and answered "None."

Question No. 13.—Question No. 13, "Who are transferred to other Conferences?" was called, and the bishop announced the transfer of J. L. Horton, an elder, to the Memphis Conference.

Introduction.—Allen W. Moore, recently transferred from the North Alabama Conference, was introduced.

Question No. 21.—Question No. 21, "Who have been recommended by a District Conference for recognition of their orders as local Deacons and local Elders?" was called, and the orders of Herbert G. Carroll and William A. Robinson, elders, of the Methodist Episcopal Church, were recognized by vote of the Conference.

Ballot for Clerical Delegates.—J. E. Ellis moved that the members of the Cabinet be given the privilege of casting their ballots for delegates to the Uniting Conference while in their meeting with the Bishop. The motion was seconded and carried.

Bishop Kern Leaves.—Due to previous important engagements, made before the setting of the date for the Conference, the Bishop announced that he must needs leave the seat of the Conference in the early afternoon, and that Bishop Hoyt M. Dobbs would take over the presidency of the Conference at the next session. The Bishop

turned the gavel over to A. Fred Turner, and retired, with the presiding elders, for a final conference. J. E. Ellis moved that the Conference express to Bishop Kern its high appreciation for his splendid service in presiding over the sessions of the Conference. The motion was seconded and passed by a rising vote.

Report of First Lay Ballot.—The Secretary read the report of the tellers on the first ballot for Lay Delegates to the Uniting Conference, and announced the election of Harwell Wilson, Mrs. F. B. Godfrey, and DeWitt Griffin. A second ballot was cast.

Board of Lay Activities.—Harwell Wilson presented Report No. 1 of the Board of Lay Activities, nominating Harwell Wilson as Conference Lay Leader. The report was adopted.

Dr. Harry Denman.—Dr. Harry Denman, of Birmingham, Alabama, was presented and delivered an address on Evangelism.

Christian Education.—J. W. Blake, secretary, read a report from the Board of Christian Education, requesting the addition of the following to membership on that board: H. W. Blackburn, Ludd M. Spivey, John J. Tigert, Mrs. C. F. Parvin.

J. W. Blake requested the release of H. W. Blackburn from the trusteeship of Florida Southern College that he might serve on this Board. The request was granted.

Offering for T. L. Z. Barr.—At the suggestion of Homer Thompson, presiding elder of the Jacksonville District, an offering was taken for T. L. Z. Barr. The offering amounted to $122.09.

Concerning the Afternoon Session.—The Conference adopted a motion by J. F. Bell that when the Conference adjourn, it adjourn to meet at 3 p. m. for the memorial service.

Clerical Delegates; Report of the First Ballot.—The Secretary read the report of the tellers on the first ballot for clerical delegates to the Uniting Conference and announced the election of M. H. Norton. A second ballot was cast.

Concerning the Legal Conference.—Upon motion of R. Ira Barnett, duly seconded, the Conference voted to make a session of The Florida Conference, Incorporated, the Order of the Day on Saturday at 10:30 a. m.

Closing.—Announcements were made, after which P. J. Pappas pronounced the benediction.

SECOND DAY

AFTERNOON (MEMORIAL) SESSION

June 10, 1938.

Opening.—The Conference met in Memorial Session at 3:00 p. m., W. K. Piner, presiding, J. F. Bell, Chairman of the Commit-

tee on Memoirs, in charge of the program. "How Firm a Foundation" was sung. The following Memoirs were presented as the report of the Committee, and in answer to Question No. 14, "What preachers have died during the year?":

Memoir to E. M. Rooks was read by H. C. Hardin. (See Memoirs.)

Memoir to A. H. Hancock was read by C. E. Gutteridge. (See Memoirs.)

Memoir to J. P. Hilburn was read by J. F. Bell. (See Memoirs.)

Memoir to Holmes Logan was read by J. E. Lewis. (See Memoirs.)

Memoir to Allan MacFarlan was read by R. Z. Tyler. (See Memoirs.)

Memoir to Fred Pixton was read by G. W. Hutchinson. (See Memoirs.)

Memoir to J. B. Rooney was read by W. K. Piner. (See Memoirs.)

Memoir to G. W. Rosenberry was read by P. M. Boyd. (See Memoirs.)

Memoir to H. B. Boyd was read by R. A. Selby. (See Memoirs.)

Memoir to Mrs. Helen D. Crandall was read by J. F. Bell. (See Memoir.)

Memoir to Mrs. W. H. Funk was read by W. G. Strickland. (See Memoirs.)

Memoir to Mrs. J. P. Hilburn was read by W. K. Piner. (See Memoirs.)

Memoir to Mrs. L. W. Moore was read by John G. Stradley. (See Memoirs.)

Memoir to Mrs. O. A. Thrower was read by R. H. Carr. (See Memoirs.)

The benediction was pronounced by W. A. Cooper.

P. S. Memoir to T. L. Z. Barr, who died this date, ordered printed in this year's Minutes. (See Memoirs.)

THIRD DAY

MORNING SESSION

Saturday, June 11, 1938.

Opening.—The Conference was called to order at 8:30 a. m., with Bishop Hoyt M. Dobbs presiding in the absence of Bishop Kern who, because of previous engagements, had left the seat of the Conference. The congregation sang Hymn No. 1, "Holy, Holy, Holy," and read responsively the first selection on page 523 of the New Hymnal, after which M. H. Norton led in prayer. The bishop read the Scripture and gave a devotional message. The worship was closed with Hymn No. 147, "Ask Ye What Great Thing."

Journal.—P. M. Boyd reported that the Committee had examined the Minutes of the Friday session and found them correct. The report was adopted.

The Bishop proposed an agenda for the morning session which was approved by the Conference.

Death of T. L. Z. Barr.—By common consent, the name of T. L. Z. Barr, whose death was reported yesterday was referred to the Committee on Memoirs and the secretary of the Conference was authorized to publish a memoir to Brother Barr in this year's Journal.

Commission on Budget.—F. R. Hill presented the following resolution and recommendation which was adopted by the Conference:

RESOLUTION OF COMMISSION ON BUDGET

Whereas, the present plan of distribution of the Conference Minutes is unsatisfactory in that it does not provide sufficient copies for distribution in our churches, and, whereas the Budget will not permit sufficient funds for this purpose,

Be It Resolved, that the Item for Conference Minutes be taken from the Budget, at least in part, and that the Minutes be sold at 25c per copy, each pastor placing his order with the Conference Secretary before Conference adjournment or not later than two weeks following adjournment.

F. R. Hill, Chairman,
Clyde C. Frazier, Secretary.

RECOMMENDATION ON REPORTS

Inasmuch as it is necessary to expedite work and to save time for the Conference, your Commission on Budget recommends that the Conference, by vote, instruct its Boards to appear before the Budget Commission with their askings on the afternoon of the first day of the Conference.

F. R. Hill, Chairman.

Amendment.—Homer Thompson moved that the Superannuates be furnished a copy of the Minutes without charge. The motion was duly seconded and passed.

Second Clerical Ballot.—The secretary read the report of the Tellers on the second clerical ballot and announced the election of H. W. Blackburn and W. F. Dunkle. A third ballot was cast.

Second Lay Ballot.—On the second lay ballot, the secretary announced the election of A. K. Hawkins and Mrs. J. T. Feaster.

Harwell Wilson moved that three alternate lay delegates to the Uniting Conference be elected and that the three receiving the highest number of votes on the next ballot be declared elected. The motion was seconded and passed. The lay ballot for alternates was cast.

Introductions.—The Bishop introduced Dr. S. A. Neblett, Executive Secretary of Christian Education of the Cuban Conference, and John A. Baskerville of the Publishing House.

Church Extension.—K. H. Koestline read the report of the Board of Church Extension, which was adopted. (See Reports.)

Bible Board.—The report of the Bible Board was read by J. A. Hendry and adopted. (See Reports.)

Question No. 47.—Question 47, "Where shall the next session of the Conference be held?" was called and Carlock Hawk extended an invitation from Hyde Park, Tampa, for the next session of the Conference to be held in Tampa. M. J. Norton and J. W. Branscomb joined in the invitation on behalf of Tampa. Upon motion of J. A. Tolle, duly seconded, the Conference voted to accept the invitation and hold its next session at Hyde Park in Tampa.

Telegram to L. M. Broyles.—Upon motion of Smith Hardin, duly seconded, the Conference instructed the secretary to send its love and greeting to L. M. Broyles.

Preachers' Relief Board.—L. P. McCord read the report of the Preachers' Relief Board, which was adopted. (See Reports.)

Advocate Board.—The report of the Advocate Board was presented by M. H. Wyatt and adopted. (See Reports.)

Orphanage Board.—W. M. Mullen presented the report of the Orphanage Board. C. W. White, field agent, spoke briefly to the report, which was adopted. (See Reports.)

Charters of Incorporated Boards. W. F. Dunkle moved that all incorporated Boards of the Conference be instructed to comply with Rule 9, Section X, Standing Rules of the Conference, providing for the publication of their charters in the Journal of the Conference the first year of each new quadrennium. The motion was seconded and carried.

Salaries of Conference Employees.—H. Stewart Austin moved that the Boards and Committees of the Conference be instructed to

carry out the provisions of Rule 1, Section V, concerning the printing in the Conference Minutes of an exact statement of salaries and expenses paid on account of any person employed by said boards and committees. The motion was duly seconded and carried..

Ballot for Lay Alternates.—The ballot for alternate lay delegates to the Uniting Conference resulted in the election of Mrs. T. V. Moore, C. B. Peeler, T. F. Alexander.

Third Clerical Ballot.—Smith Hardin was declared elected delegate to the Uniting Conference on the third clerical ballot. A fourth ballot was cast for the remaining delegate.

Report of Board of Lay Activities.—Report No. 2 of the Board of Lay Activities was read by Harwell Wilson, which was adopted. (See Reports.)

Legal Conference.—The time having arrived for the order of the day, the Florida Annual Conference adjourned, and the Florida Annual Conference, Incorporated, was called to order by R. Ira Barnett, President, and Don A. Cooke was elected Secretary pro tem. A statement as to the purpose of the meeting was made by the President, after which the following officers were elected:

President: R. Ira Barnett.

Vice President and Treasurer: Smith Hardin.

Secretary: Don A. Cooke.

Trustees: F. E. Steinmeyer, J. H. Daniel, C. H. Summers, E. Watt Smith, C. W. White, L. M. Broyles, C. K. Vliet.

The following resolution was read by the Secretary, and adopted:

A RESOLUTION

Providing for the Repeal of Chapter 4247, Laws of Florida, Acts of 1893, entitled: "An Act to Incorporate the Florida Annual Conference of the Methodist Episcopal Church, South."

Whereas, the Florida Annual Conference of the Methodist Episcopal Church, South, a corporation, was created and established under and by the authority of Chapter 4247, Laws of Florida, Acts of 1893, entitled, "An Act to Incorporate the Florida Annual Conference of the Methodist Episcopal Church, South," and

Whereas, the purpose of the said Florida Annual Conference of the Methodist Episcopal Church, South, as a corporation, has in every respect been fulfilled and completed, and from the reports and best information obtainable, there does not appear to be any outstanding obligations by way of notes, mortgages, bonds, contracts, or otherwise, as having been entered into or incurred by said corporation which have not been fully paid or satisfied, or which would become impaired by its dissolution by the repeal of said Chapter 4247, Laws of Florida, aforesaid, and

Whereas, in pursuance of the Resolution adopted by the said corporation at the time of the Florida Annual Conference of the Methodist Epis-

copal Church, South, which convened at St. Petersburg, Florida, on June 10th to 14th, inclusive, 1937, providing for the preparation and presentation of suitable proceedings at the next session of said Florida Annual Conference of the Methodist Episcopal Church, South, for the complete dissolution of said corporation, as appears on pages 47 and 48 of the Official Journal thereof, NOW THEREFORE, BE IT RESOLVED BY THE FLORIDA ANNUAL CONFERENCE OF THE METHODIST EPISCOPAL CHURCH, SOUTH, A CORPORATION, CREATED AND EXISTING UNDER AND BY VIRTUE OF CHAPTER 4247, LAWS OF FLORIDA, ACTS OF 1893.

That the Florida Annual Conference of the Methodist Episcopal Church, South, a corporation, created and existing under and by virtue of Chapter 4247, Laws of Florida, Acts of 1893, entitled, An Act to Incorporate the Florida Annual Conference of the Methodist Episcopal Church, South, be and the same is hereby directed to be completely dissolved;

That the Senate and House of Representatives of the Legislature of the State of Florida, be and are hereby respectfully requested to enact at the 1939 Session, suitable legislation for the complete dissolution of said corporation, by the enactment of a Bill to be substantially in the following form:—

A BILL
TO BE ENTITLED

AN ACT TO REPEAL CHAPTER 4247, LAWS OF FLORIDA, ACTS OF 1893, ENTITLED: "AN ACT TO INCORPORATE THE FLORIDA ANNUAL CONFERENCE OF THE METHODIST EPISCOPAL CHURCH, SOUTH." BE IT ENACTED BY THE LEGISLATURE OF THE STATE OF FLORIDA.

Section 1. That Chapter 4247, Laws of Florida, Acts of 1893, entitled, "An Act to Incorporate the Florida Annual Conference of the Methodist Episcopal Church, South," be, and the same is, hereby repealed.

Section 2. That said corporation shall, notwithstanding its dissolution by the repeal of said Act, continue as a body corporate, for the term of three years for the purpose of prosecuting or defending suits by or against it and enabling it to settle any and all matters which may arise, to dispose of and convey any property it may have, and to completely liquidate all affairs of said dissolved corporation, but not for the purpose of continuing the business for which said corporation shall have been established.

Section 3. The President and directors now in office shall be trustees thereof, with full power to prosecute or defend suits by or against such corporation, by the name of the trustees of such corporation, to settle all matters which may arise, to dispose of and convey any property it may have, and to completely liquidate all the affairs of said dissolved corporation.

Section 4. This Act shall take effect immediately upon its passage and approval by the Governor or upon its becoming a law without such approval."

BE IT FURTHER RESOLVED, That the Secretary of this Corporation be and he is hereby directed to prepare and furnish true and exact copies of these Resolutions for the purposes herein, duly certified by him under his hand and the seal of said Corporation.

W. F. Dunkle moved that the Legal Conference adjourn. Motion carried. Bishop Dobbs resumed the chair.

Commission on Budget.—C. C. Frazier read the report of the Commission on Budget. H. W. Blackburn moved that the report be amended so as to make the appropriation for the Advocate Board the same as last year. The amendment was carried. W. F. Dunkle moved that the Conference request each presiding elder to raise $250.00 this Conference year within the bounds of his district as a special to apply on a debt of long standing assumed by Florida Southern College. The motion was carried.

Fourth Clerical Ballot.—The secretary reported No election on the Fourth Ballot, and a fifth was taken.

Homer Thompson.—Homer Thompson, presiding elder of the Jacksonville District, was granted leave of absence to conduct the funeral service of T. L. Z. Barr.

Congratulations to Bishop and Mrs. Kern.—The following resolution was read by Paul Redfearn and adopted by a standing vote:

"This day being the thirty-first anniversary of the marriage of our Bishop Paul Kern and his wife, and the exact date of the marriage of his daughter:

RESOLVED by this Conference that our Secretary be instructed to convey to Bishop Kern and his family our warmest and heartiest felicitations and that we commend them all to the continued care of our gracious Heavenly Father."

Signed:
D. B. Sargent,
W. K. Piner,
J. E. Ellis,
Paul Redfearn,
Hoyt M. Dobbs.

Concerning Extended Time.—W. A. Myres moved that the hour of adjournment for the morning session be extended and that when the Conference adjourn it adjourn to meet again at 2:30 p. m. The motion was seconded and carried.

Woman's Missionary Society.—Mrs. J. T. Feaster, Vice-President of the Conference Woman's Missionary Society, was introduced and spoke briefly on the work of the Society in the Conference.

Presiding Elder's Reports.—The names of the presiding elders were called, their characters passed, and each made a report of the work in his district, after which the roll of the pastors in the respective districts was called and their characters passed. The presiding elders reported as follows:

Smith Hardin for the Bradenton District.

W. A. Myres for the Gainesville District.

P. M. Boyd, acting for Homer Thompson, for the Jacksonville District.

H. W. Blackburn for the Lakeland District.

C. K. Vliet for the Miami District.

W. F. Dunkle for the Orlando District.

P. A. Fletcher for the Tallahassee District.

M. H. Norton for the Tampa District.

Orphanage Board.—A. H. Cole read the report No. 2 of the Orphanage Board, which was adopted. (See Reports.)

Fifth Clerical Ballot.—The Secretary announced that J. H. Daniel had been elected on the fifth clerical ballot cast.

Upon motion of W. F. Dunkle, duly seconded, the Conference voted to elect three alternate clerical delegates to the Uniting Conference, and to declare elected the three receiving the highest number of votes on the next ballot cast. A ballot was cast for three clerical alternate delegates.

Closing.—Announcements were made and the Doxology sung, after which W. A. Myres pronounced the benediction.

THIRD DAY

AFTERNOON SESSION

June 11, 1938.

Opening.—The Conference convened at 2:30 p. m., with Bishop Dobbs in the chair. Hymn, "Pass Me Not, O Gentle Saviour," was sung and the first selection on page 578 of the New Hymnal read responsively, after which W. K. Piner led in prayer.

Clerical Ballot for Alternates.—The Secretary reported that W. A. Myres, A. F. Turner and P. M. Boyd had been duly elected alternate clerical delegates on the sixth ballot cast.

Question No. 23.—Question 23, "Who are Supernumerary?" was called, and answered "None."

Question No. 24.—Question 24, "Who are superannuated?" was called, and the report of the Committee on Conference Relations was read by A. C. Riviere and adopted. (See Reports.)

Question No. 8.—Question 8, "Who are readmitted?" was called, and answered "None."

Report of Board of Missions.—A. F. Turner read report No. 1 of the Board of Missions, which was adopted. (See Reports.)

Report of Board of Finance.—W. K. Piner read the report of the Board of Finance, which was adopted.

Report of Board of Christian Education.—The report of the Board of Christian Education was read by J. W. Blake, Secretary. Congressman W. D. Upshaw, of Georgia, was introduced and spoke to the conference on the subject of temperance, following which James H. Bunch, of Jacksonville, a layman, also spoke briefly concerning the matter of the evils of the liquor traffic.

A. R. Buhrman, Director of the Wesley Foundation, University of Florida, spoke concerning the work of the Methodist students at the State University.

R. Ira Barnett, Executive Secretary, spoke to the report, after which it was adopted.

Board of Finance—Treasurer's Report.—B. D. Bourn presented for record the report of the Treasurer of the Board of Finance.

Concening Title to Florida Southern College.—M. H. Norton read a resolution concerning the insertion of the Trust Clause in the title papers of Florida Southern College, which was adopted, as follows:

BE IT RESOLVED, that the title to the premises of FLORIDA SOUTHERN COLLEGE, same being fully described in deeds recorded in deed book 532, page 148 and deed book 579, page 117 of the public records of Polk County, Florida, be and the same is hereby declared to be vested in said FLORIDA SOUTHERN COLLEGE, a corporation, IN TRUST, for the Florida Annual Conference of the Methodist Episcopal Church, South, within whose bounds the said premises are situated, to be held, kept, maintained, used and disposed of in accordance with the purposes as set forth in the charter of said corporation, subject to the discipline, usage, and ministerial appointments as from time to time may be authorized and declared by the said Florida Annual Conference of the Methodist Episcopal Church, South.

Be it further resolved, that a copy of this resolution be properly certified by the secretary or other proper officer of the Board of Trustees of said Florida Southern College, and spread upon the public records of Polk County, Florida.

H. W. Blackburn,
W. F. Dunkle,
C. K. Vliet,
M. H. Norton.

Concerning Orphanage Property.—H. W. Blackburn presented the following resolution concerning the insertion of the Trust Clause in the title papers of the Florida Methodist Orphanage:

BE IT RESOLVED, that the title to the premises of FLORIDA METHODIST ORPHANAGE, as described in deeds recorded in deed book ____, pages_____, of the public records of_____County, Florida, and all other property of whatever nature and wherever situated be and the same is hereby declared to be vested in said FLORIDA METHODIST ORPHANAGE, a corporation, IN TRUST for the Florida Annual Conference to be held, kept, maintained, used and disposed of, in accordance with the purposes set forth in the charter of the said corporation; subject to the discipline, usage, and ministerial appointments as from time to time authorized and declared by the said

Florida Annual Conference of the Methodist Episcopal Church, South. Be it further resolved, that a copy of this resolution be properly certified by the secretary or other proper officer of the said Board of Trustees of the Florida Methodist Orphanage and spread upon the public records of Volusia County, Florida.

Signed:

M. H. Norton,
C. K. Vliet,
P. A. Fletcher.

Report of Special Committee on Amendments to Charter of Florida Methodist Orphanage.—W. F. Dunkle read the report of the Special Conference Committee on Amendments to the charter of the Florida Methodist Orphanage, as follows:

"REPORT OF THE SPECIAL CONFERENCE COMMITTEE ON AMENDMENTS TO THE CHARTER OF THE FLORIDA METHODIST ORPHANAGE (See Annual Conf. Minutes, P. 85)

At the 1937 Session of Florida Annual Conference, the Board of Trustees of Florida Methodist Orphanage in Report No. 2, as recorded on page 85 of the Conference Journal, requested of the Conference the appointment of a committee of three to meet with a like committee of three appointed by the Board of Trustees to consider "whether amendments are necessary to more perfectly invest the title to our Orphanage property in the Florida Annual Conference . . . and to provide a more definite control of the Board . . . and if the Committees find that amendments, changes or additions to the Charter and constitution are necessary, that the Committees be given authority to act."

Complying with this request, the Conference ordered the appointment of such a committee of three and Bishop Hay appointed W. F. Dunkle, J. H. Daniel and L. P. McCord to serve as the committee representing the Florida Annual Conference.

This Committee makes the following report:

During the year several attempts were made to hold a meeting of the joint Committee. These attempts did not succeed. No meeting of the Joint Committee was held. At one time two members of the Trustees' Committee and one member of the Conference Committee met, but lacking a majority, no business was done.

However, your Committee did make diligent effort to find out whether the purposes for which it had been appointed needed to have attention. It secured an opinion and advice from some of our best attorneys and each of them advise that the present Charter does not meet the requirements specified in the request of the Trustees when they asked for the appointment of the Joint Committee.

Acting on the basis of these opinions and advices, your Committee drew up and presented to the Trustees Committee certain suggestions for amendments and changes in the Charter and Constitution of the Florida Methodist Orphanage. Whether these suggestions were considered your Committee does not know.

Your Committee is advised through certain publications in current newspapers that the Board of Trustees has applied to the Circuit Court of Volusia County for some amendments to the Charter. With these your Committee has had nothing to do nor is it aware of the nature or extent or purpose of them.

Perhaps your Committee has served its purpose. Of this you must be the judge.

With the filing of this report your committee asks to be discharged from further service."

Respectfully submitted,
W. F .Dunkle,
J. H. Daniel,
L. P. McCord,
Committee.*

Public Relations.—R. Ira Barnett read the following resolution, which was duly seconded and adopted:

"Whereas, the work of Methodism in Florida is not being adequately presented to the public through the secular press,
Therefore, be it resolved by the Florida Annual Conference that the editor of the Florida Christian Advocate, R. P. Marshall, be designated public relations counsel for Florida Methodism and be instructed in as far as possible to gain publication in the secular press of the state the news of our Methodist program.

Respectfully submitted,
(Signed)
W. F. Dunkle, Jr.,
E. F. Norton,
Corning F. Tolle."

Introduction.—D. M. Maynard, a professor at Scarritt College for Christian Workers, Nashville, Tenn., spoke briefly to the Conference concerning the status and work of Scarritt.

Advisory Commission—Gainesville Situation.—R. Ira Barnett presented the report of the Advisory Commission on the Gainesville situation, which was adopted. (See Reports.)

Question 11.—Question 11, "Who are located?" was called, and M. H. Norton moved the location of P. J. Pappas. The motion was not carried.

Sabbath Observance.—The report on Sabbath Observance was read by T. W. Carlton, and adopted. (See Reports.)

Report No. 2, Board of Missions.—John W. Branscomb read the report No. 2 of the Board of Missions, which was adopted. (See Reports.)

District Conference Records.—The report of the Committee on District Conference Records was read by J. W. Blitch, and adopted. (See Reports.)

Minutes and Incidentals.—Don A. Cooke read the report of the Minutes and Incidentals Fund, which was adopted. (See Reports.)

Report No. 3, Board of Missions.—A. Fred Turner read Report No. 3, Board of Missions, concerning Ministerial Support, which was adopted. (See Reports.)

Superannuate Fund.—W. K. Piner moved that a committee of three, the first of which was to be Smith Hardin (the other two to

be selected by Bro. Hardin), be named to formulate a plan for a Superannuate Fund. J. E. Ellis and J. W. Blitch were named to serve on the committee.

Hughlett Memorial.—W. F. Dunkle moved that a voluntary offering be taken in each local congregation within the near future to provide for a memorial window in the Cocoa Church, in memory of the infant child of Dr. and Mrs. William S. Hughlett, whose death occurred shortly after their arrival in Africa as missionaries of our church. The motion prevailed.

Report on Budget.—C. C. Frazier read the report of the Commission on Budget which was adopted. (See Reports.)

Closing.—Motion was made by Smith Hardin that when the Conference adjourn, it adjourn to meet at 2:30 p. m. Sunday. The motion was seconded and carried. The Bishop announced an agenda for the closing session, which was approved. Announcements were made. Hymn No. 225, "Take My Life and Let It Be," was sung, and the benediction pronounced by D. M. Maynard.

FOURTH DAY

Sunday, June 12, 1938.

Opening.—The Conference was called to order at 2:30 p. m. with Bishop Dobbs presiding. Hymn No. 209, "Amazing Grace," was sung, and prayer was offered by J. F. Bell.

Journal.—P. M. Boyd reported the minutes of Saturday morning and Saturday afternoon sessions had been reviewed by the committee and were correct. The Conference voted to approve the minutes of the afternoon session without reading.

Report of Conference Treasurer.—The report of J. A. Phifer. Conference Treasurer, was submitted to the Conference and ordered printed in the minutes without reading.

Telegram from Bishop Kern.—The following telegram from Bishop Kern was read by the Secretary: "I wish to acknowledge with deep appreciation the message from the Florida Conference. The wedding came off in grand style. My blessings upon the Conference on this Sabbath Day and throughout the coming year. (Signed) Paul B. Kern."

Regarding Honor Roll in Advocate.—C. R. Mingledorff moved that the *Florida Christian Advocate* publish an Honor Roll to include the names of all churches which attain an increase in membership amounting to 5%. The motion was seconded and carried.

Statistics.—The Bishop called Minute Questions 25 to 45 in-

clusive, which were answered by C. R. Mingledorff, statistical secretary. (See Condensed Minutes.)

Telegram from Young People's Assembly.—Bishop Dobbs read a telegram conveying to the Conference greetings and best wishes from the Young People's Conference held during the past week in Winter Haven, and the Secretary, by common consent, was instructed to make appropriate reply.

Telegram from W. D. Upshaw.—S. W. Walker, host pastor, read a telegram from Congressman W. D. Upshaw, who was present and spoke at the Saturday session, as follows:

> "Fraternal salutations on the closing day of your great Conference. Please say to the congregation that I have seen masterful presiding officers over deliberative bodies widely over America and across the seas, and I never saw anything that surpassed nor seldom equaled the cultured charm and Christian courtesy of Bishop Dobbs. God bless you everyone."

Resolution of Thanks.—J. H. Daniel read the following resolution, which was adopted by a rising vote of the Conference:

> "Be It Resolved by the Florida Annual Conference in session in Florida Southern College, that we hereby express our gratitude,
> First—to our host, Dr. Ludd M. Spivey, for the excellent entertainment furnished us. The privilege of being together on the college campus has afforded us a rare period of fellowship which we shall long treasure in our memory.
>
> Second—To Mrs. Graham and her helpers for the gracious way they have presided over the dining room.
>
> Third—To Dr. S. W. Walker, pastor of College Heights Church, for his every courtesy.
>
> Fourth—To Bishops Paul B. Kern and Hoyt M. Dobbs for the courteous and efficient manner in which they have presided over our business sessions.
>
> Fifth—to Don A. Cooke, Secretary; C. R. Mingledorff, Statistical Secretary; and their efficient staff of assistants.
>
> Sixth—to R. P. Marshall for leading our singing and reporting our proceedings to the press, and to the press for publishing the same.
> Seventh—to the Benford Stationery Company for the loan of office equipment, to the Church Printery for stationery, and to all others who have made a contribution to this most helpful and enjoyable Annual Conference."
>
> (Signed)
> J. H. Daniel,
> J. F. Bell,
> D. M. Maynard,
> L. D. Lowe,
> Frank Robinson.

In Memory of T. L. Z. Barr.—On motion of D. B. Sargent, who called attention to the fact that the funeral service for T. L. Z. Barr was being held at this hour, the Conference stood for a moment of silence in memory of Brother Barr, after which Bishop Dobbs led in prayer.

Reading of Appointments.—Bishop Dobbs read the appointments. H. W. Blackburn, on behalf of the Cabinet, nominated C. K. Vliet for the Orphanage Board in place of R. Z. Tyler, and J. A. Hendry for the Board of Christian Education in the place of J. W. Blake. G. C. Powell was nominated to take the place of C. K. Vliet on the Board of Finance. These nominations were approved by the Conference, and the Cabinet was granted permission to fill any other vacancies which might be affected by the above changes. The Bishop pronounced the benediction, thus bringing to a close the 95th session of the Florida Annual Conference.

Paul B. Kern

Don A. Cooke, *Secretary.* *President,*

CERTIFICATE OF ORDINATION

I hereby certify that on June 9, 1938, in the College Heights Methodist Episcopal Church, South, Lakeland, Florida, I ordained to the office of Deacon JAMES HOYT TATUM, HARRY GIBBONS MCDONELL, HOMER ANDREW BAIN, EPHRAIM DAVIS CONWAY, and HORACE LEE BOYD; and on June 10th, 1938, in the same place I ordained to the office of Elder CLARE STEVENS HALL, MORRIS OTIS NELMS, OSCAR KRIKER MAGARIAN, and JAMES AUGUSTUS CULLIFER, in the Methodist Episcopal Church, South.

Signed:

PAUL B. KERN, *Bishop*

CONDENSED MINUTES

I. PROBATIONERS

Question 1. Who are admitted on trial ? Answer—Louie Bridges Blackwell, James Monroe Copeland, Jack Alexander Davis, Ernest Dulaney Dieffenwierth, Hugh Cooper Embry, John Milburn McLeod, Jesse Robert Mackey, Thomas Howren Norton, Elliott Seaborn Ritch, Murdoch Angress Shaw, Jesse Emmett Waller, Henry Melton Ware.

Question 2. Who else is in the class of the first year? Cobern M. Hullett.

Question 3. Who remain on trial? Robert H. Carr, Philip T. Schuyler.

Question 4. Who else is in the class of the second year? No one.

Question 5. Who are discontinued? Claude M. Harden.

II. CONFERENCE MEMBERSHIP

Question 6. Who are admitted into full connection? Hoyt Tatum, H. G. McDonell, Jr., Homer A. Bain, E. D. Conway.

Question 7. Who else is in the class of the third year? E. Clayton Calhoun.

Question 8. Who are readmitted? No one.

Question 9. Who are received by transfer from other Conferences? Allen W. Moore, an elder, from the North Alabama Conference. E. Clayton Calhoun, in the Class of the Second Year, from the Western North Carolina Conference.

Question 10. Who are received from other Churches as traveling preachers? None.

Question 11. Who are located this year? No one.

Question 12. Who have withdrawn or been expelled? Withdrawn, None; Expelled, None.

Question 13. Who are transferred to other Conferences? John L. Horton, an elder, to the Memphis Conference.

Question 14. What preachers have died during the year? Fred Pixton, J. P. Hilburn, A. H. Hancock, E. M. Rooks, Holmes Logan, Allan MacFarlan, J. B. Rooney, G. W. Rosenberry, H. B. Boyd, T. L. Z. Barr.

III. ORDERS

Question 15. Who are the deacons of one year? J. W. Blitch, W. F. Dunkle, Jr., W. B. Mundy.

Question 16. Who else is in the class of the fourth year? No one.

Question 17. What traveling preachers and what local preachers have been elected deacons? Traveling preachers—James Hoyt

Tatum, Harry Gibbons McDonell, Homer Andrew Bain, Ephraim Davis Conway, E. Clayton Calhoun; Local preachers, A. Love Smith, Horace Lee Boyd.

Question 18. What traveling preachers and what local preachers have been ordained deacons? Traveling preachers—James Hoyt Tatum, Harry Gibbons McDonell, Homer A. Bain, Ephraim Davis Conway; local preachers, Horace Lee Boyd.

Question 19. What traveling preachers and what local preachers have been elected elders? Traveling preachers—Clare Stevens Hall, Morris Otis Nelms, Oscar Kriker Magarian; local preachers, James Augustus Cullifer.

Question 20. What traveling preachers and what local preachers have been ordained elders? Traveling preachers—Clare Stevens Hall, Morris Otis Nelms, Oscar Kriker Magarian; local preachers, James Augustus Cullifer.

Question 21. Who have been recommended by a District Conference for recognition of their orders as local deacons or local elders? Herbert G. Carroll, elder; William A. Robinson, elder.

IV. CONFERENCE RELATIONS

Question 22. Are all the preachers blameless in their life and official administration? Yes.

Question 23. Who are supernumerary? No one.

Question 24. Who are superannuated? M. T. Bell, C. F. Blackburn, Olin Boggess, J. L. Bourn, L. M. Broyles, W. J. Carpenter, D. Carrera, F. H. Champion, J. S. Chapman, W. A. Cooper, F. W. Cramer, C. W. Crook, Howard Dutill, R. E. L. Folsom, E. J. Gates, H. T. Gaines, C. S. Gardner, J. M. Gross, C. E. Gutteridge, J. T. Guy, H. J. Haeflinger, G. P. Hendry, A. E. Householder, W. L. Huggins, A. M. Hughlett, I. C. Jenkins, J. C. Jones, Jesse J. Jones, W. F. Jones, W. J. Jones, J. L. Kilgore, J. E. Lewis, J. D. Major, A. M. Mann, J. E. Mickler, J. T. Mitchell, L. Munro, W. H. Newkirk, Ira S. Patterson, G. P. Penney, W. M. Poage, L. M. Reid, C. M. Samford, C. A. Saunders, Sam Scott, W. E. Sewell, R. L. Sumner, J. W. Taylor, M. E. Thompson, J. Edgar Wilson, J. L. Yeats, G. H. York.

V. STATISTICS

Question 25. What is the number of districts, of pastoral charges, and of societies* in this Conference? Districts, 8; pastoral charges, 210; societies, 392.

Question 26. What is the number of members, how many have been received this year on profession of faith, how many have been

*The term "society" is equivalent to organized congregation.
†The total given for members is to include local preachers.

licensed to preach, and what is the number of local preachers? Members, †68,215; received on profession of faith, 3,273; licensed, 12; local preachers, 106.

Question 27. How many infants and how many others have been baptized during the year? Infants, 976; others, 1,674.

Question 28. How many churches have organized Local Church Boards of Christian Education? 231.

Question 29. What is the number of Church schools, officers and teachers? Church schools, 358; officers and teachers, 5,338.

Question 30. What is the number of Church school scholars enrolled? In the Children's Division, 18,017; in the Young People's Division, 13,700; in the Adult Division, 15,515; total enrollment, including officers and teachers, 52,713.

Question 31. How many Churches have week-day meetings with the children, and how many have vacation schools? Churches having week-day meetings with children, 57; Churches having vacation schools, 112.

Question 32. What is the number of Woman's Missionary Societies, and what is the number of members of the same? Societies, 262; members, 12,323.

Question 33. What is the number of Wesley Brotherhoods, and of Wesley Brotherhood members? Brotherhoods, 18; members, 633.

Question 34. What is the number of members enrolled in the Fellowship of Stewardship? 879.

Question 35. What are the educational statistics? Institutions, 1; teachers, 64; students, 1,547; value of property, $512,000; endowment, $500,000; indebtedness, none.

Question 36. What are the orphanage statistics? Orphanages, 1; officers and teachers, 12; children in orphanages, 138; money expended, $36,794; value of property, $250,000; indebtedness, none.

Question 37. What are the hospital statistics? None.

VI. FINANCES

Question 38. What has been contributed for the following causes? American Bible Society, $483.98; Assemblies, $315.67; Christian Education, $14,343.63; Church Extension, $5,677.61; Federal Council, $147.32; Board of Finance, $1,804.93; General Administrative Fund, $4,840.32; Lay Activities, $1,681.55; Missions, $29,976.35; Negro Work, $1,557.33; Theological Schools, $2,946.27; by the Woman's Missionary Society for local work, $50,899, sent to Conference Treasurer, $37,931; from the Golden Cross Enrollment, $1,854.

Question 39. What has been contributed for the support of the ministry? Presiding elders, $39,037; preachers in charge, $328,757; Conference claimants, $25,288.72; Superannuate Endowment Fund, $975.

Question 40. What is the grand total contributed for all purposes from all sources in this Conference this year? $1,100,648.

VII. CHURCH PROPERTY

Question 41. What is the number of houses of worship, their value, and the amount of indebtedness thereon? Houses of worship, 420; value, $5,852,841; indebtedness, $436,249.

Question 42. What is the number of parsonages, their value, and the amount of indebtedness thereon? District parsonages, 9; value, $92,000; indebtedness, $23,786; Parsonages belonging to pastoral charges, 204; value, $824,350; indebtedness, $49,492.

Question 43. What amount of insurance is carried on Church property, and what amount has been paid out in premiums? Insurance carried, $1,844,350; premiums paid, $11,413.

Question 44. How many churches and parsonages have been damaged or destroyed during the year, what is the amount of damage, and what has been collected thereon? Churches damaged, 2; parsonages damaged, 1; amount of damages, $22,803; collected, $11,303.

Question 45. What is the number of superannuate homes, and what is their value? Homes, 21; value, $45,000.

VIII. MISCELLANEOUS

Question 46. Who is elected Conference Lay Leader? Harwell Wilson.

Question 47. Where shall the next session of the Conference be held? Hyde Park Church, Tampa, Fla.

Question 48. Where are the preachers stationed this year?

APPOINTMENTS

(*Supplies)

BRADENTON DISTRICT

Smith Hardin, P.E., (2)

Alva-Idalia, J. F. Yancey* (1)
Arcadia, M. H. Wyatt (2)
Boca Grande, Hoyt Tatum (2)
Bowling Green, J. F. Clark (4)
Bradenton, S. W. Walker (1)
Ellenton-Oneco, T. W. Carleton (2)
Ft. Meade, J. S. Purcell (2)
Ft. Myers:
First Church, R. A. Guy (2)
Edgewood, W. J. Martin (2)
Grand Avenue, M. A. Shaw (1)
Ft. Ogden-Nocatee, L. B. Blackwell (2)
LaBelle, H. W. Tyler (2)
Lake Placid, Joe Barton (1)
Manatee, W. C. Rogers (2)
Miakka City, Sidney White* (1)
Moore Haven, E. D. Conway (2)
Naples-Bonita Springs, J. M. Outler* (1)
Pahokee, Fred L. Martin (2)
Palmetto, J. E. Ward (2)
Parrish, A. C. McCall (3)
Punta Gorda, W. C. Norton (1)
Riverview, S. G. Meadows* (1)
Sarasota, J. E. Ellis (1)
Venice-Nokomis, Philip Schuyler (2)
Wauchula, A. H. Cole (2)
Zolfo-Friendship, J. W. Blitch (4)
Student, Iliff University, B. Wm. Palmer
District Missionary Secretary, M. H. Wyatt
Conference Director, Golden Cross, J. E. Ellis

GAINESVILLE DISTRICT

W. A. Myres, P.E. (4)

Alachua, A. G. Cox (2)
Bronson, A. A. Godfrey (2)
Bushnell, J. R. Hill (1)
Citra, J. E. McKinley (3)
Cedar Key-Gulf Mission, M. B. Cox* (1)
Coleman, G. H. Guy* (2)
Dunnellon, T. R. Adams (3)
Ft. White, H. T. Toole* (1)
Gainesville, R. J. Broyles (7)
Hawthorne, H. T. Foley* (1)
High Springs, G. W. Sellers (1)
Inverness, H. L. Ezell* (1)
Lake Butler, J. E. Skipper (4)
Lady Lake, R .S. Skelly* (1)
Leesburg, J. G. Stradley (2)
Melrose, Thomas Williams (3)
Micanopy, R. F. Kersey (2)
Ocala, H. W. Blackburn (1)
Palatka, D. D. Dieffenwierth (1)
Reddick, C. E. Cook (1)
Sumterville-Panasoffkee, To be supplied
Tavares, J. E. Jenkins (3)
Trenton, C. S. Hall (3)
Umatilla, W. K. Piner (1)
Waldo, Winburn Eberhardt* (3)
Webster, C. W. Alford (3)
Wildwood, J. T. Couliette (2)
Williston, J. P. Gaines (2)
Wesley Foundation Director, A. R. Buhrman
Florida Methodist Orphanage, Agent, C. W. White
District Missionary Secretary, J. P. Gaines

JACKSONVILLE DISTRICT

Homer Thompson, P.E. (4)

Baldwin-McClenny, T. M. Lee (1)
Bethel, S. H. Barnes* (1)
Callahan, W. B. Mundy, Jr. (2)
Dinsmore-Garden City,, To be supplied
Epperson-Inman, J. R. Mackey (1)
Fernandina, W. F. Dunkle, Jr. (3)
Green Cove Springs, J. A. Bridges (1)
Hastings, H. M. Ware (1)
Hilliard-Yulee, J. B. Davis* (1)
Jacksonville:
Anderson Memorial, W. A. Fischer (1)
Avondale, W. W. Laite (5)
Epworth, W. R. Howell (1)
First Church, P. M. Boyd (3)
Hendricks Memorial, Don A. Cooke (2)

Main Street, W. C. Fountain (1)
Murray Hill, J. M. Copeland (1)
Ortega, Royal Page (3)
Riverside Park, Pierce Harris (3)
Springfield, L. G. Ray (2)
Wesley Memorial, G. E. Summers (4)

Lake City, H. F. Tolle (2)
Rising Tide, E. D. Dieffenwierth (1)
Spring Glen, To be supplied
Starke, Frank Robinson (1)
St. Augustine, S. A. Wilson (3)
District Missionary Secretary, L. G. Ray

LAKELAND DISTRICT

J. W. Blake, P.E. (1)

Auburndale, W. R. Boland (2)
Avon Park, C. R. Mingledorff (1)
Bartow, F. J. Patterson (2)
Brooksville, C. H. Voss (3)
Clermont, G. C. Powell (1)
Dade City, C. M. Cotton (3)
Frostproof, J. A. Partridge (2)
Groveland, J. A. Hendry (2)
Haines City, B. F. Gannaway (2)
Highland City, L. B. Clarke* (1)
Homeland-Alturas, M. E. Myer (4)
Kathleen, To be supplied

Lakeland:
College Heights, E. J. Pendergrass (1)
Cornelia Avenue, C. M. Worthington* (2), G. K. Statham* JP (1), Bascomb Carlton* JP (1)
First Church, J. D. Hurt (1)
Myrtle Street, J. B. Reid (2)

Lake Wales, A. A. Koestline (2)
Mulberry and Mission, R. T. Caldwell (4), Edison Keeler* JP (2), John Rice* JP (1)
Plant City, G. S. Roberts (1)
Spring Lake, S. I. Hendrix (1)
Trilby-Lacoochee, Elliott S. Ritch (1)
Winter Haven, R. E. Rutland (3)
Florida Southern College, President, L. M. Spivey
Florida Southern College, Professor, G. F. Scott
Florida Southern College, Alumni Secretary, C. F. Tolle
Board of Christian Education, Executive Secretary, R. I. Barnett
Board of Christian Education, Extension Secretary, H. S. Austin
Florida Christian Advocate, Editor, R. P. Marshall
Scarritt College, Professor, D. M. Maynard
District Missionary Secretary, B. F. Gannaway

MIAMI DISTRICT

R. Z. Tyler, P.E. (1)

Boynton, R. A. Selby (2)
Boca Raton, J. T. Stretton* (2)
Dania, Garfield Evans (3)
Delray Beach, J. E. Statham (2)
Ft. Lauderdale, A. P. Smith (2)
Fulford-Ojus, J. E. Hartsfield (2)
Homestead, J. J. Richards (2)
Key West:
First Church, J. A. Tolle (3)
Fleming Street, J. P. Lilly (1)
Ley Memorial, O. C. Howell (2)

Matecumbe
Miami:
Coral Gables, H. H. Waller (4)
Grace, B. M. Montgomery (2)
Highland Park, G. S. Owens* (2)
Holleman Park, To be supplied
Miami Beach, W. J. Churchwell (2)
Riverside, R. E. Wicker (2)
Silver Bluff, B. L. Helm* (6))
Sellers Memorial-Floral, H. G. Cowan (2)
Tarboux Memorial, A. C. Riviere (3)
Trinity, C. K. Vliet (1)

Oakland-Progresso, C. W. Mathison (1)
Pompano, G. A. Foster (2)
Silver Palm-Perrine, J. E. Waller (1)
West Palm Beach:
First Church, R. L. Allen (4)
Sarah Wagg-Northwood, R. A. Alley (3)

Latin Mission, L. Oser
Latin Mission, G. Perez
District Missionary Secretary, B. M. Montgomery

ORLANDO DISTRICT

W. F. Dunkle, P.E. (4)

Apopka, W. J. Ashworth (2)
Bunnell, O. S. Palmer (1)
Cocoa, J. W. Rogers (2)
Crescent City, M. O. Nelms (1)
Daytona Beach, D. B. Sargent (1)
DeLand, O. A. Murphy (4)
Enterprise, E. T. Standifer (1)
Ft. Pierce, H. A. Spencer (1)
Kissimmee, C. T. Howes (3)
Lake Helen, M. R. Merryman* (2)
Mims-Geneva, R. H. Carr (1)
New Smyrna, E. L. Hollady (1)
Okeechobee, W. E. Bryant (1)
Orlando:
Broadway, C .C. Frazier (2)
Concord Park, J. D. Murray (1)
First Church, A. F. Turner (4)
Reeves Memorial, J. W. Austin (1)
Walker Memorial, O. K. Magarian (6)
Oviedo, T. H. Norton (1)
Pine Castle-Conway, W .G. Strickland (2)
Sanford, P. L. Redfearn (2)
Sebastian, C. H. Summers (1)
Seville-Pierson, H. A. Bain (1)
Stuart, T. C. O'Steen (2)
Titusville, J. E. Jones (1)
Vero Beach, E. F. Norton (3)
Winter Garden, Shuler Peele (1)
Montverde-Zellwood, E. C. Willson (2)
District Missionary Secretary, W. J. Ashworth
Florida Methodist Orphanage, Superintendent, W. M. Mullen
Student, Southern Methodist University, E. C. Calhoun

TALLAHASSEE DISTRICT

P. A. Fletcher, P.E. (2)

Apalachicola, L. E. Wright (1)
Carrabelle, E. F. Mayton* (2)
Chattahoochee, B. D. Bourn (4)
Cross City, T. A. Ferguson (2)
East Madison, H. G. McDonell (1)
Fenholloway, W. L. Windsor* (2)
Greensboro, H. C. Embry (1)
Havana, K. Hollister (2)
Hinson, Eldon Simmons* (1)
Hosford, J. W. Wyrick* (1)
Jasper, J. E. Shepherd (1)
Leon, H. L. Wiggins (1)
Live Oak, K. H. Koestline (2)
Madison, F. E. Steinmeyer (3)
Mayo, W. H. Herndon (1)
Monticello, J. F. Bell (2)
Perry, L. D. Lowe (3)
Quincy, R. C. Holmes (2)
Sopchoppy, J. A. Cullifer* (2)
Tallahassee, J. H. Daniel (4)
Waukeenah, H. L. Boyd* (3)
Wellborn, D. Lee Jones (2)
West Madison, L. P. Driskell (2)
White Springs, W. J. Nease (4)
District Missionary Secretary, F. E. Steinmeyer

TAMPA DISTRICT

M. H. Norton, P.E. (4)

Brandon, J. M. McLeod (1)
Clearwater, Felix R. Hill, Jr. (2)
Clearview, To be supplied
Dunedin, H. M. Hardin (2)
Largo, J. D. Lewis (1)
New Port Richey, C. M. Hullett (1)
Palm Harbor, R. F. Hodnett (1)
Safety Harbor, W. O. McMullen (1)
Seffner-Eighth Avenue, D. W. Ferrell* (1), Denny Hendry* JP (2)
Seminole, W. T. Brantley (1)
St. Petersburg:
Childs Park, W. L. Nelson (1)
First Church, Allen W. Moore (2)
Pasadena, J. W. Hamilton (10)
Northside-Trinity, M. L. Smith (1)
Tampa:
Bayshore, J. A. Davis (1)
Edgewood, W. J. Palmer (1)
First Church, J. W. Branscomb (3)
Highland Avenue, J. L. Hunter (2)
Hyde Park, Carlock Hawk (2)
Nebraska Avenue,, G. W. Hutchinson (2)
Oak Grove, J. E. Woodward (1)
Port Tampa City, To be supplied
Sarah Spencer, C. J. Tyler (1)
Seminole Heights, H. C. Hardin (2)
Tampa Heights, E. Watt Smith (1)
Trinity, J. B. Culpepper (1)
Tarpon Springs, E. N. Philpot (6)
Uceta-Thonotosassa, To be supplied

Conference Evangelist, P. J. Pappas
Latin Mission, R. Paula
Conference Missionary Secretary, J. W. Branscomb
District Missionary Secretary, H. C. Hardin

Transferred Out—J. L. Horton, an elder to the Memphis Conference
Transferred In—Allen W. Moore, an elder, from the North Alabama Conference
E. Clayton Calhoun, from the North Carolina Conference

CHANGES IN CHARGE BOUNDARIES

ORLANDO DISTRICT

1. Abolish Lockhart Charge. Put Lockhart with Apopka Charge. Put Ebenezer with Enterprize Charge.

2. Abolish Port Orange Charge. Put Port Orange with Daytona Beach Charge.

3. Form Lake Helen Charge. Take Lake Helen from Port Orange Charge, DeLeon Springs, Barberville and Wynona from Seville-Pierson Charge and put with Lake Helen to form this charge.

4. Let Seville-Pierson Charge be composed of Seville and Pierson.

5. Take Oakland from Winter Garden Charge and put it with Montverde Charge for administration.

6. Change the name of Zellwood Charge to Montverde Charge since the parsonage is at Montverde. The Charge to be composed of Montverde, Oakland, Ocoee and Zellwood.

JACKSONVILLE DISTRICT

Place Middleburg with Bethel.

Place Doctor's Inlet with Green Cove Springs.

GAINESVILLE DISTRICT

Take Sumpterville and Panasofkee from Coleman Charge.

Create Sumpterville-Panasofkee Charge.

LAKELAND DISTRICT

Take South Winter Haven from the Highland City charge and place it with Winter Haven for administrative purposes.

MIAMI DISTRICT

Take Progresso from Pompano and place it with Oakland Park.

Take Boca Raton from Delray Beach and make Boca Raton a station.

Change name of Sarah Wagg Memorial to Wagg Memorial.
Change name of Sellers Glade to Sellers Memorial.

TALLAHASSEE DISTRICT

Take Mt. Pleasant off the Chattahoochee Charge and Gretna from the Hinson Mission and place them on the Greensboro Charge.

TAMPA DISTRICT

Take Brandon from Seffner and Brandon Charge and make Brandon a station.

Place Seffner with Eighth Avenue Charge.

Take Uceta and Thonotosassa from Eighth Ave. and make the Uceta-Thonotosassa Charge .

Take Oak Grove from Sarah Spencer Memorial Charge and make Oak Grove a station.

CHANGES IN DISTRICT BOUNDARIES

Take Okeechobee from the Bradenton District and place it in the Orlando District.

PART IV

HISTORICAL

a. SESSIONS OF FLORIDA CONFERENCE

	Place	Convened	President	Secretary
1	Tallahassee, Fla.	February 6, 1845	Bishop J. Soule	T. C. Benning
2	Monticello, Fla.	February 9, 1846	Bishop J. O. Andrew	P. P. Smith
3	Quincy, Fla	February 10, 1847	Bishop W. Capers	P. P. Smith
4	Waynesville, Ga.	February 9, 1848	Bishop J. O. Andrew	P. P. Smith
5	Albany, Ga.	January 31, 1849	Bishop W. Capers	P. P. Smith
6	Madison, Fla.	February 6, 1850	Ira L. Potter	P. P. Smith
7	Thomasville, Ga.	January 9, 1851	Bishop R. Paine	P. P. Smith
8	Tallahassee, Fla.	January 28, 1852	W. W. Griffith, Bishop Andrew	P. P. Smith
9	Quincy, Fla.	January 26, 1853	Bishop W. Capers	P. P. Smith
10	Monticello, Fla.	January 3, 1854	R. H. Howren	P. P. Smith
11	Madison, Fla.	December 2, 1854	Bishop Wm. Capers	P. P. Smith
12	Bainbridge, Ga.	December 16, 1855	Bishop J. O. Andrew	T. N. Gardner
13	Alligator, Fla.	December 24, 1856	S. P. Richardson, Bish. Andrew	P. P. Smith
14	Thomasville, Ga.	December 1857	Bishop J. Early	P. P. Smith
15	Jacksonville, Fla.	December 15, 1858	Bishop Andrew	J. C. Ley
16	Micanopy, Fla.	December 28, 1859	Bishop H. H. Kavanaugh	P. P. Smith
17	Monticello, Fla.	December 12, 1860	Bishop G. F. Pierce	P. P. Smith
18	Quincy, Fla.	December 12, 1861	Bishop G. F. Pierce	P. P. Smith
19	Tallahassee, Fla.	December 11, 1862	Bishop J. O. Andrew	P. P. Smith
20	Thomasville, Ga.	December 16, 1863	Bishop J. O. Andrew	F. A. Branch
21	Monticello, Fla.	December 14, 1864	S. P. Richardson	F. A. Branch
22	Madison, Fla.	November 29, 1865	Bishop G. F. Pierce	F. A. Branch
23	Quincy, Fla.	December 13, 1866	Bishop H. N. McTyeire	F. A. Branch
24	Monticello, Fla.	December 6, 1867	Bishop G. F. Pierce	F. A. Branch
25	Jacksonville, Fla.	January 13, 1869	Bishop W. M. Wightman	F. A. Branch
26	Lake City, Fla.	December 20, 1869	Bishop D. S. Doggett	J. P. DePass
27	Tallahassee, Fla.	January 4, 1871	Bishop W. M. Wightman	U. S. Bird
28	Madison, Fla.	January 3, 1872	Bishop W. M. Wightman	U. S. Bird
29	Fernandina, Fla.	January 8, 1873	Bishop E. M. Marvin	U. S. Bird
30	Jacksonville, Fla.	January 7, 1874	Bishop G. F. Pierce	U. S. Bird
31	Live Oak, Fla.	December 16, 1874	Bishop W. M. Wightman	Frederick Pasco
32	Quincy, Fla.	January 5, 1876	Bishop W. M. Wightman	Frederick Pasco
33	Monticello, Fla.	January 11, 1877	Bishop G. F. Pierce	Frederick Pasco
34	Tampa, Fla.	November 15, 1877	Bishop G. F. Pierce	Frederick Pasco
35	Gainesville, Fla.	November 18, 1878	Bishop H. H. Kavanaugh	Frederick Pasco
36	Tallahassee, Fla.	December 17, 1879	Bishop D. S. Doggett	Frederick Pasco
37	Ocala, Fla.	December 16, 1880	Bishop G. F. Pierce	Frederick Pasco
38	Monticello, Fla.	January 18, 1882	Bishop H. N. McTyeire	Frederick Pasco
39	Jacksonville, Fla.	January 3, 1883	Bishop H. H. Kavanaugh	Frederick Pasco
40	Madison, Fla.	January 9, 1884	Bishop J. C. Keener	Frederick Pasco
41	Gainesville, Fla.	January 7, 1885	Bishop Linus Parker	Frederick Pasco
42	Orlando, Fla.	January 6, 1886	Bishop R. K. Hargrove	Frederick Pasco
43	Tallahassee, Fla.	December 16, 1886	Bishop E. R. Hendrix	Frederick Pasco
44	Leesburg, Fla.	December 14, 1887	Bishop J. S. Key	Frederick Pasco
45	Bartow, Fla.	January 9, 1889	Bishop C. B. Galloway	Frederick Pasco
46	Gainesville, Fla.	January 8, 1890	Bishop J. C. Keener	Frederick Pasco
47	Monticello, Fla.	January 7, 1891	Bishop W. W. Duncan	Frederick Pasco
48	Tampa, Fla.	January 6, 1892	Bishop J. C. Granbery	Frederick Pasco
49	Ocala, Fla.	January 4, 1893	Bishop O. P. Fitzgerald	Frederick Pasco
50	Palatka, Fla.	January 3, 1894	Bishop A. G. Haygood	Frederick Pasco
51	Jacksonville, Fla.	January 9, 1895	Bishop W. W. Duncan	Frederick Pasco
52	Orlando, Fla.	December 18, 1895	Bishop J. C. Granbery	Frederick Pasco
53	Tallahassee, Fla.	December 9, 1896	Bishop C. B. Galloway	Frederick Pasco
54	Tampa, Fla.	December 17, 1897	Bishop W. W. Duncan	Frederick Pasco
55	Gainesville, Fla.	December 14, 1898	Bishop W. A. Candler	Frederick Pasco
56	Monticello, Fla.	December 13, 1899	Bishop W. A. Candler	Frederick Pasco
57	Bartow, Fla.	December 13, 1900	Bishop W. A. Candler	Frederick Pasco
58	Live Oak, Fla.	December 12, 1901	Bishop J. C. Granbery	Frederick Pasco
59	Quincy, Fla.	January 8, 1903	Bishop A. Coke Smith	Frederick Pasco
60	Lake City, Fla.	December 10, 1903	Bishop A. W. Wilson	Frederick Pasco
61	Orlando, Fla.	December 8, 1904	Bishop W. A. Candler	Frederick Pasco
62	Ocala, Fla.	December 7, 1905	Bishop W. A. Candler	Frederick Pasco
63	Palatka, Fla.	December 12, 1906	Bishop H. C. Morrison	Frederick Pasco
64	Tampa, Fla.	December 12, 1907	Bishop C. B. Galloway	Frederick Pasco
65	Miami, Fla.	December 16, 1908	Bishop C. B. Galloway	Frederick Pasco
66	Lakeland, Fla.	December 15, 1909	Bishop James Atkins	Frederick Pasco
67	Jacksonville, Fla.	December 14, 1910	Bishop J. C. Kilgo	Frederick Pasco
68	Gainesville, Fla.	December 12, 1911	Bishop E. E. Hoss	Frederick Pasco
69	Tampa, Fla.	December 18, 1912	Bishop H. C. Morrison	Frederick Pasco
70	Tallahassee, Fla.	December 10, 1913	Bishop H. C. Morrison	Frederick Pasco

	Place	Convened	President	Secretary
71	Arcadia, Fla.	December 9, 1914	Bishop H. C. Morrison	Frederick Pasco
72	Tampa, Fla.	December 15, 1915	Bishop H. C. Morrison	Frederick Pasco
73	Ocala, Fla.	December 6, 1916	Bishop Collins Denny	Frederick Pasco
74	Miami, Fla.	December 6, 1917	Bishop Collins Denny	Frederick Pasco
75	Bartow, Fla.	December 6, 1918	Bishop W. A. Candler	J. E. Mickler
76	Lakeland, Fla.	December 10, 1919	Bishop W. A. Candler	J. E. Mickler
77	Tallahassee, Fla.	December 8, 1920	Bishop W. A. Candler	I. C. Jenkins
78	Orlando, Fla.	December 7, 1921	Bishop W. A. Candler	I. C. Jenkins
79	Tampa, Fla.	December 18, 1922	Bishop W. N. Ainsworth	I. C. Jenkins
80	Bradenton, Fla.	December 6, 1923	Bishop W. N. Ainsworth	I. C. Jenkins
81	Jacksonville, Fla.	December 3, 1924	Bishop W. N. Ainsworth	I. C. Jenkins
82	Orlando, Fla.	December 3, 1925	Bishop W. N. Ainsworth	I. C. Jenkins
83	St. Petersburg, Fla.	June 16, 1926	Bishop Hoyt M. Dobbs	I. C. Jenkins
84	Jacksonville, Fla.	June 15, 1927	Bishop Hoyt M. Dobbs	I. C. Jenkins
85	Tampa, Fla.	June 13, 1928	Bishop Hoyt M. Dobbs	I. C. Jenkins
86	Miami, Fla.	June 12, 1929	Bishop Hoyt M. Dobbs	I. C. Jenkins
87	W. Palm Beach	June 18, 1930	Bishop John M. Moore	I. C. Jenkins
88	Tampa, Fla.	December 9, 1931	Bishop John M. Moore	I. C. Jenkins
89	Jacksonville, Fla.	December 8, 1932	Bishop John M. Moore	I. C. Jenkins
90	Ocala, Fla.	December 6, 1933	Bishop John M. Moore	I. C. Jenkins
91	Gainesville, Fla.	December 5, 1934	Bishop S. R. Hay	I. C. Jenkins
92	Orlando, Fla.	June 12, 1935	Bishop S. R. Hay	Don A. Cooke
93	Miami, Fla.	June 17, 1936	Bishop S. R. Hay	Don A. Cooke
94	St. Petersburg, Fla.	June 10, 1937	Bishop S. R. Hay	Don A. Cooke
95	Lakeland, Fla.	June 9, 1938	Bishop Paul B. Kern	Don A. Cooke

PART V

MEMOIRS

THEODORE LAFYLES ZABUD BARR

The passing of Rev. T. L. Z. Barr from his parsonage home at 15 East 59th Street, Jacksonville, Florida, to his heavenly home, brought to its earthly close one of the purest lives God ever permitted to inhabit the earth. Truly as of Enoch of old, "he walked with God; and he was not; for God took him." . . . "For before he was translated, he had this testimony, that he pleased God." On Friday, June 10th, at 2:30 p. m., the gentle spirit of this man of God was released from a tired and struggling body, enfolded in the arms of a loving son and daughter, while the devoted wife lay prostrate, and helpless hands of family and friends surrendered to the will of God.

On January 5th, Brother Barr suffered a heart attack and for some weeks was quite ill. After convincing him that he must have a vacation, Dr. Homer Thompson, presiding elder of the Jacksonville District, and his official board, persuaded him to take a few weeks off, and he visited his sister at Bristol and his daughter at Quincy. Coming back, rested and having gained in weight, he threw himself into full swing, preparing for his Aldersgate Revival to begin April 3rd. But March 20th proved to be his last day in the pulpit. Since that day he was confined to his parsonage home and almost entirely to his bed. During his delirium he would lecture on John Wesley and preach sermons on the "Warm Heart" and quote Scripture at length. The Revival had to be canceled, and it proved that his sickness was so serious that this action was best, though Brother Barr greatly desired that it should continue as planned.

As Conference approached, there were signs of improvement, and he was able to dress and lounge and even sit for some hours. He looked so good as we visited him, and always called for prayer. But on Monday, May 30th, in the late afternoon he was stricken with an attack which was so severe the end seemed almost certain. But though he rallied, he never gained back what he lost.

As Conference convened, he said to his family, "They are calling my name and I cannot answer," and that seemed to hurt him so much. However, for the first time in our history the roll was not called audibly, slips being passed for record. Then Friday morning he said with heavy heart, "Now they are placing me on the superannuate list," but before he was acted upon God called him to the Great United Conference in Heaven and he could answer for himself.

The funeral services were conducted by Dr. Homer Thompson, assisted by Rev. D. D. Dieffenwierth, in his own Main Street Church, on Sunday, June 12th, at 4 p. m., amid his loving members and hosts of friends from far and near, and the body was laid to rest in West Evergreen cemetery in Jacksonville, with Masonic rites.

The doctor said that Brother Barr died of a tired heart. Surely that heart had borne the burdens of many, had shared the sorrows of the multitudes, and had taken the cares of countless numbers.

In most touching and meaningful words, Dr. Thompson spoke as I have never heard him: "In the going of this man of God there is a minimum of tragedy and a maximum of glory," he said. And again, "Brother Barr was a holy man; I doubt if he ever committed a sin since he was converted." All who knew Brother Barr testify alike. Surely a Prince in Israel has fallen. Loyal, devoted, true, unselfish, courageous, tender, thoughtful, grateful, kind, sacrificial, he moved among men as no ordinary traveler, a man of gravity and destiny.

There was radiant light all along his way. His devotion to his family

was beautiful beyond description, and this is reflected with splendor in all his pastorates. A great pastor, a strong preacher, a careful organizer, a brother beloved. Brother Barr so often said, "I want to die in the harness," and he did.

"Servant of God, well done!
Rest from thy loved employ;
The battle fought, the victory won,
Enter thy Master's joy.

"Soldier of Christ, well done!
Praise by thy new employ;
And while eternal ages run,
Rest in thy Saviour's joy."

D. D. Dieffenwierth.

HENRY WARD BEECHER BOYD

Henry B. Boyd was born at Fort Meade, Florida, June 20th, 1874. While a small boy, his family moved to Manatee County, near the town of Myakka City, known in those past days as Myakka.

He attended the schools that were maintained in those past days, which were far below those of our day. His education was, therefore, quite limited. He was converted and united with the Methodist Church, South, early in life. He was married to Miss Callie Hancock in 1897. This union was blessed with one son, Horace, who is serving as supply pastor in our Conference. He was called to the ministry and responded, serving as a supply pastor for a number of years. His first wife did not long walk the path of life with him. He was married to Miss Susie Albritton in 1907. Several children remain to revere his memory. He served as supply for a number of years; was admitted into the ministry on trial in 1921; was ordained Deacon in 1924 and Elder in 1928. His last appointment was Greensboro Circuit, in Gadsden County, Florida.

Henry Boyd was a true man of God. He had a definite Christian experience. He preached the gospel of Christ with power and demonstration of the Spirit, and many were converted under his faithful ministry. The Church was always built up wherever he served. Ever a faithful, devoted servant of the Church and a true witness to Jesus and His power to save.

He passed to his reward on November 15th, 1937, from the room of the hospital at Bainbridge, Georgia, to which he had been taken. He leaves an influence among us that we will not forget through the years. In the cemetery of his home church, surrounded by a number of his brethren in the ministry and a host of friends and loved ones, we tenderly laid Henry away to await the first call of the glorious resurrection morn.

"Servant of God, Well Done"

A. H. Cole.

ANSELL HARRY HANCOCK

Ansell Harry Hancock was born in Thomas County, Georgia, near Thomasville, on November 12th, 1887. He received his early education in the elementary and secondary schools of his county-seat. Born of a sturdy Scotch-Irish line, nurtured in the fine spiritual atmosphere of the First Methodist Church of Thomasville, he was genuinely converted, heeded an irrestible call to the ministry, and licensed to preach the gospel of Jesus Christ in the church of his youth in the twentieth year of his life.

His formal education was continued in Young Harris College, Young Harris, Georgia, where he was recognized by his fellow students for his stability, purity of life, and friendliness. It was at Meridian College, Meridian, Mississippi, that he studied theology, and built the foundation for his con-

structive ministry. He continued his studies through the years and was a faithful and effective preacher of the Word.

The entire ministerial life of this good man was given to Christ in the service of the Florida Annual Conference. Beginning as a supply on the Hosford charge, in the Tallahassee District, in July, 1914, he entered the Conference, on trial, in 1916, and gave more than twenty years of fruitful service to his Church, finally falling on sleep on February 23rd, 1938, after a brief and painful illness.

On March 10th, 1915, he was married to Clara Mary Martin, of Sumter, S. C., who proved to be a faithful wife, devoted mother, and gifted companion in Christian work. To this union three children were born, Ansell Harry, Sarah Frances, and Joseph Elmo; all survive to share the sorrow of their mother.

The following charges were served by this faithful pastor: Hosford, 1914-17; Aucilla, 1917-21; Mayo, 1921-22; Chattahoochee, 1922-27; Green Cove Springs, 1927-28; Bunnell, 1928-29; Avon Park, 1929-33; and Clermont, 1933-38. The two five-year pastorates—at Chattahoochee and Clermont—speak eloquently of the esteem in which he was held by those to whom he ministered, as did the great crowd at his funeral in Clermont on February 25th, when hundreds of friends—Jews and Gentiles, Catholics and Protestants, colored and white—crowded the church and stood uncovered about the grounds, in silent tribute to the memory of the man they loved. Few men have held the affection of their constituents as did this consecrated man of God.

Among the notable achievements of Brother Hancock are: the building of the church at Sumatra, the purchase of the parsonage at Hosford, and the liquidation of the debts on two other churches on the Hosford charge; the building of commodious parsonages at Chattahoochee and Avon Park; the reduction of the debt on the parsonage at Clermont; and the beautification of property wherever he labored; but the outstanding accomplishment of this minister was the building of a character that radiated the light of godly instruction, and the warmth of Christian love, and left permanent construction in Kingdom building throughout the land.

Brother Hancock was a good preacher, a splendid administrative leader, and an effective teacher, but he was primarily a pastor. He was a great pastor. The living embodiment of unselfishness, he moved as if driven by a pleasing divine compulsion to the side of those in need of comfort, companionship, counsel, and encouragement. He, like One of old, "went about doing good"; he was a "smoother of the way"; and countless numbers felt the warmth of his love, and the strength of his friendly hand.

In the passing of A. H. Hancock, his wife lost a noble husband, his children a godly father, his brethren a brother beloved, and humanity a true friend. But we know it is just for a season, for we who believe in immortality feel that such a life is both real and permanent, and we expect to be with him again.

H. W. Blackburn.

JOHN PRESLEY HILBURN

The Reverend John Presley Hilburn, D.D., was born at Gainesville, Arkansas, June 26, 1858, and died at Tampa, Florida, August 7, 1937. His life measured a little more than seventy-nine years, making a well-rounded career, full of action and full of honors. The fifty-nine years of his ministry as a Methodist preacher were filled with noble service to his fellowmen, and left the permanent impress of his brave and righteous spirit. His father, the Rev. A. S. Hilburn, was a prominent minister in Arkansas, and his mother, Mrs. Emily F. Hilburn, was a woman of deep piety and of marked intellectual gifts. His parents and grandparents were all natives of North Carolina. Both his father and his paternal grandfather were

Methodist preachers, and two of his brothers followed the same holy calling.

Under the guidance of his Christian home it was not strange that he should early enter into a definite experience of religion. At the age of thirteen years he joined the church, and his soul was blessed with an overflowing sense of joy and assurance. When he was twenty years of age, he was licensed to preach, and two years later, Dec. 4, 1880, he was admitted on trial into the White River conference. His first appointment was made by Bishop Pierce to the Jonesboro circuit, where he served two years. In December, 1883, he was transferred to the St. Louis conference, remaining there till June, 1886. For health reasons he was then transferred to the Denver conference, and stationed at Socoro, New Mexico. He tarried in the southwest till December, 1890, when he came by transfer to the Florida conference, and spent the rest of his life in this state.

He served Micanopy circuit, 1891-2; Palatka station, 1893-4; Ocala, 1895-8; Tampa district, 1899-1902. In 1903, he was the college agent, and secured funds to erect the administration building at Sutherland. For 1904, he was presiding elder on the Gainesville district, and on the Jacksonville district, 1905-6, going to Bartow station in 1907. In June of that year he was elected president of our college, where he remained for five years. He was elder of the Tallahassee district, 1913-15; Fort Myers station, 1916-17; Sanford, 1918; Orlando district, 1919-22; Bartow station, 1923-24; Tampa district, 1925-28; and Jacksonville district from June, 1928, to June, 1929. At the conference in Miami, June, 1929, he was superannuated, which relation he held till God translated him to the home in heaven. Thus he served two years as local preacher, twenty-four years in the pastorate, seven times appointed to district work, giving nineteen years to this important ministry, six years devoted to college work, and eight years on the honor roll of retirement, making a total of fifty-nine years of sacred ministry in the church.

Under his leadership as elder, Hyde Park and Tampa Heights churches in Tampa, Springfield and Hendrix Memorial in Jacksonville, Moore Haven, Lake Placid, Avon Park, Pahokee, and other churches around Lake Okeechobee were founded. He was the prime mover in establishment of our college at Sutherland, for over thirty years was a trustee of that institution, and for a number of years he was a trustee of Emory College. Six times he was sent as a delegate to the General Conference.

He was married to Miss Ella C. Peace of Salem, Missouri, on June 11, 1890, and they lived together in deep devotion for forty-seven years. She preceded him to the glory world by less than a month. She was a handsome and gracious woman, endowed with poetic and spiritual qualities of a high type. Their only child, Col. Oscar Hilburn, is a resident of Tampa, a Christian lawyer, and an honorable citizen.

Dr. Hilburn was a man of deep and tender sensibilities, full of courtesy and good spirit, and was never failing in loyal attachment to his friends. He loved a good joke and could tell a humorous story to perfection, but his mind was too clean and his love of purity too high ever to indulge in a smutty yarn. He was a great preacher, profound and logical in thought, and at times with a heart overflowing with tender emotion. Among his brethren he took first rank as a church statesman, and was a leader in all the larger programs of conference work. He was so steadfast, so full of courage, and so certain to be on the right side in every issue, that we gladly followed him. I knew him and loved him for more than forty years. The first year I was out of college he came and spent two weeks helping me in a revival meeting, and we roomed together in intimate association. He was charming in personal fellowship, high in the tone of his thinking, and his devotion to Christ the Redeemer was like a glowing flame of holy love. Through all these years he honored me with his friendship, and I count it one of the rich possessions of my life to have been close to his noble and great heart. During the two years of my eldership on the Tampa

district he was president of the college at Sutherland, and our association was intimate and mutually helpful. I was with him at times when his heart was tested, but he always did the noble and big thing. Several years ago he gave me a typewritten history of his life and ministry, requesting that I keep it sacredly and for me to write his memoir. This paper is my humble effort to honor a noble friend, whom I loved and trusted through all the sweet years, till God's chariot took him to the supernal home.

A prominent minister said of him: "He was a man among men. He did not have to take a back seat. No one thought of him as being a weak man. How fair he was, how clear in his thinking, he was a wonderful debater, a great church lawyer." One of our bishops called him "the greatest executive in the Florida conference, if not in Southern Methodism." In the language of Holy Writ, "A prince and a great man has fallen in Israel." Strong, tender, fearless, full of hope, a man of fervent piety, and a minister eager to win souls for Christ, he has passed into the mysteries. We honor and acclaim your memory, dear Dr. Hilburn, in the name of our divine Lord, whose servant you were, and whom you adored in a lifelong consuming passion.

Joseph F. Bell.

HOLMES LOGAN

When Brother Holmes Logan went to his home in heaven, he left a host of friends to mourn his departure. Born in Ireland, he had the native humor of that isle, along with a genial, loving nature, but withal strong in his convictions and ready to stand up for them under any circumstances. He was a loyal friend and many were the favors he showed his friends in an unobtrusive manner. A great lover of music and a proficient performer on many instruments, he was very happy when he could organize a boy's band or junior choir in his churches.

Perhaps some of the best work of his life was at the Orphanage at Benson Springs teaching the boys the printer's trade and music. Brother Logan was a resourceful pastor, a good preacher, diligent student, and an able teacher with the blackboard lessons.

During the last few months of his life he was afflicted as the result of an automobile accident, as he and his wife were on their way to their appointment at Pinecastle. Both were seriously injured yet when convalescing on their new charge they were so cheerful and grateful for their escape from death it was an inspiration to visit them, an experience not to be forgotten. So the clouds of trouble made the sunset death of his life even more radiant and beautiful.

Holmes Logan was born in Ballymena, Ireland, September 16th, 1868. Went to Australia as a missionary in 1891. Was there 12 years. Was in the Salvation Army 21 years; 5 years in Canada, where he worked with the Ojibbeway tribe of Indians. He joined the Methodist Church and served 4 years in the ministry there. Came to the United States in 1903 and spent 8 years more in Salvation Army work. United with the Southern Methodist Church in 1911, joining the Florida Conference.

His first marriage was in Australia to Edith Annie Storey, March 7th, 1894. His second marriage took place in Belfast, Ireland, to Winifred Annie Storey on July 10th, 1934. Two children survive him, Mrs. C. I. Lambert, of Miami, and Harry H. Logan, of Albany, Georgia.

His appointments in Florida include: Tarpon Springs, Lake Butler, Middleburg Circuit, Hinson, Miakka Circuit, Myrtle Street (Lakeland), Moore Haven, Apopka, Fulford-Ojus, Highland Park (Miami), Ley Memorial (Key West), editor of the "Orphan's Friend" at Benson Springs 3 years, Moore Haven (2nd time), and Pinecastle.

After a few days of illness, Brother Logan on Sept. 24, 1937, passed from earth to heaven from Orange General Hospital in Orlando, Florida.

C. Fred Blackburn.

ALLAN MACFARLAN

On the morning of April 6th this year, 1938, Rev. Allan Macfarlan passed from the walks of men. He had been in poor health for some time when he took to his bed a short while before his going. For this reason he welcomed the experience we call Death. In possession of his keen mental powers at intervals to the end, he recognized his friends and loved ones and when the children were gathered at his bedside, he insisted his time had come and that he was ready to go.

Brother Macfarlan left at least two enviable records. One of them was his service to the Kingdom of God. That service covered 44 years, with some variations and was rendered in three different states. He probably never served a charge that paid more than $1,200.00 per year—most of them less. A roll call of appointments reveals the nature of his fields of labor. The record is as follows: Missouri—Charleston Circuit, Bismark Circuit, Point Pleasant Circuit and Popular Bluff Station. South Carolina, his native state—Lexington Circuit, Santuck Circuit, Jefferson Circuit, Tradesville Circuit, McCall Circuit, Bennettsville Circuit, Waccamaw Circuit, North Mullins Circuit, Branchville Circuit and Waverly Street Church, Columbia, S. C. Florida—Hawthorne, Webster, South Jacksonville, Ovieda, Homeland and Inverness.

Brother Macfarlan brought to his work everywhere much more than usual ability. He was endowed with tireless energy, genial personality, fine sense of humor, unusually good mind and rugged character. In some of these qualities we have never known his superior. He also was genuinely religious. He served in other ways, but his chief contribution was in the pastorate.

Then there was his remarkable family. Like so many Methodist preachers he had the good fortune to marry a superior woman. At his third appointment in Missouri, Point Pleasant, he met Patricia Elizabeth Howard. She became his devoted wife and journeyed with him almost 50 years —to the end for him. They reared a family that some of us regard as among the most remarkable we've known. There are seven sons and a daughter, Robert G., J. Howard, J. Hunter, John G., Allan, Jr., Francis H., Nolan H., and Janet, now Mrs. David Black. All of these children are equipped for life and are successful as high standing citizens in Florida, Georgia, Ohio and Texas.

It was a benediction to know Brother Allan Macfarlan, as it is a blessing to know his excellent family. Truly, he, his work and home were and are monuments of the grace of God in Christ Jesus and we bless God for his memory.

R. Z. Tyler.

FRED PIXTON

Rev. Fred Pixton was born in Liverpool, England, April 13, 1860. His father was English and his mother was Scotch. His mother died when Fred was only three years of age. His father, after some ten years, married again. The family, consisting of father, stepmother, and three sons, moved to Canada, leaving Liverpool April 16, 1874, and settled in Muskoka, Ontario. Fred was converted in a Methodist meeting at Muskoka when 16 years old and joined the Presbyterian Church, to which his parents belonged. In 1877, the family moved to Arkansas and settled in the southern part of Franklin County, some thirty miles east of Fort Smith. He says of himself that, "I was not very religious while in Arkansas, though I was moral. I never smoked, cursed, or drank and lived a clean life." In October, 1881, with a team of horses and a covered wagon, the family left Arkansas for Florida, arriving in Ft. Dade, Hernando County (now Pasco County), in January, 1882. He attended Sunday School at Enterprise Church, Ft. Dade Circuit; taught a class of boys in the Church School and

was general superintendent one year. In the fall of 1883, he joined the Methodist Episcopal Church, South; Rev. G. W. Mitchell was the pastor.

He was married to Miss Hortense Lee on November 6, 1884. He was licensed to preach April, 1885; was admitted on trial into the Florida Annual Conference at Orlando, January, 1886; was ordained a deacon at Leesburg, December 18, 1887, by Bishop Key; and was ordained an elder at Gainesville, January, 1890, by Bishop Keener. Brother Pixton served actively in the Florida Conference for forty-seven years. He served the following charges in the Florida Conference: Hernando Mission, Panasoffkee, Sumpterville, Jasper Circuit, Starke, Lakeland and Plant City, Leesburg, Lake City, Alachua, Sanford, Fort Meade, Homeland, Fort Myers, Dade City, Gary, Oak Park, St. Mathews, Jacksonville, Mulberry, Myrtle Street, Lakeland, and Apopka. At the Jacksonville Conference, December, 1932, Bishop John M. Moore, presiding, he requested voluntarily a superannuate relation, which was granted. The two reasons given for the request for superannuation were his increasing deafness and his age, which was 72 at that time.

While in Liverpool, England, he attended a private school from the time he was school age until he left England. That broke up his school life, and he never attended school again, but he was a student all the days of his life. He studied his Bible and was a master at preaching and interpreting the Scriptures.

On the night of July 14, 1937, in Tampa, the spirit of our good friend and brother slipped away from us and returned to God, who gave it. On Saturday p. m., July 17, in the Nebraska Avenue Methodist Church, where he had worshiped since his superannuation, amidst a church filled with sorrowing friends and beautiful floral offerings, the funeral services were held. Those having charge of the service were: Rev. M. H. Norton, G. W. Hutchinson, and W. J. Carpenter. Many others paid tribute to the splendid work and genial spirit of this good man. After the service, his body was taken to Dade City and, as the shades of evening gathered, was laid to rest beside the sleeping bodies of his father and stepmother.

He leaves to mourn his going: his wife, Mrs. Hortense Pixton, of Tampa, Florida; two daughters—Mrs. W. E. Arthur, Bradenton; Mrs. George Hayman, Tampa; and five sons—J. F. Pixton, Little Rock, Ark.; Marvin F. Pixton, Atlanta, Ga.; John E. Pixton, Washington, D. C.; William G. Pixton, Nashville, Tenn.; and Clark E. Pixton, Tampa. This fine family that Brother Pixton leaves is a high tribute to the life and character of any man.

Truly a "Prince in Israel" has gone from us. His presence will be missed among us. This ends the earthly life but not the influence of this godly man. The supreme desire of our hearts should be that the life of faith, of consecration, and of unswerving devotion to right living which so characterized his life might be possessed by those of us who are left behind to carry on the work he so courageously fought for while he was among us.

M. H. Norton.

ENOCH MARVIN ROOKS

The Reverend Enoch Marvin Rooks, son of John James and Adaline Rooks, was born in Chipley, Florida, June 26, 1877, and died at Bonifay, Florida, May 17, 1938.

He was reared in a Christian home and early in his childhood was converted and joined the Methodist Episcopal Church, South. He never "sowed any wild oats," but was ever after his conversion a consistent Christian. He received his early training in the public school at Chipley, Florida. Then feeling called of God to enter the ministry, he went to college, taking his four years at Southern University, Greensboro, Ala., now Birmingham Southern.

His father died when he was but four years of age. His mother died when he was twenty. He lived with his mother and two sisters. He felt that he must stay with his mother and sisters and care for them until his mother passed to her heavenly reward and his sisters were married.

Before he left for college, he fell in love with a young lady. Miss Dixie Beatrice Williams. This fine young woman agreed to wait until her sweetheart could finish his college course before they were married. She urged him to study for the ministry before they were married. Then on Dec. 16, 1908, he was happily married to Dixie Beatrice Williams. To that happy union were born four children; Enoch Murrah, John James, Marvin William and Rebecca Beatrice Rooks.

Enoch Murrah Rooks, age 27, now lives in Alachua, Fla. John James, age 24, called of God to the ministry, has taken his A. B. degree at Birmingham Southern, and is now finishing his last year at Duke University, Durham, N. C.

Marvin Williams, age 21, is preparing himself as a teacher, Rebecca B., age 13, is with her mother going through the public schools. The brothers have agreed to see her through her college life. These children are a credit to their parents.

Bro. Rooks joined the Alabama Conference in the fall of 1907. He was ordained a deacon in 1909, then ordained an elder in 1911. He served in the Alabama Conference for seventeen years. He was transferred to the Florida Conference in 1924 and served fourteen years in this conference. At Starke, 1 year; Alachua, 2 years; Stuart, 3 years; Ortega, 3 years; Green Cove Springs, 3 years; and Edgewood, Tampa, 2 years.

On the evening of May 17, while visiting relatives at Bonifay, Fla., his heart suddenly stopped and he slipped from us to his eternal reward. On May 19 at 3 p. m., at the church in Alachua the funeral services were held. The church was filled with ministers and friends to pay a last tribute to this faithful servant of God. Dr. M. H. Norton had charge of the service and was assisted by Dr. W. A. Myres, presiding elder of the Gainesville District; J. L. Hunter, D. W. Ferrell, of Tampa; and A. G. Cox, pastor of our church at Alachua.

The body of Bro. Rooks was laid to rest in the old historic cemetery at Alachua, amid beautiful floral offerings which had been placed there by loving and sorrowing friends.

Our beloved brother was ideal in all the relations of life. As a son, he was obedient, loving and at all times considerate of the happiness of his mother and sisters. As a husband and father, he was worthy of all praise. His sorrowing wife, who now rejoices that she has always been in sympathy with all his work, says: "He was always a most lovable and enjoyable companion, so true, so tender and thoughtful of me as a most devoted husband."

Bro. Rooks was a princely man in Heavenly Kingdom. By his domestic fidelity, his clean living, his arduous labors, his devotion to his highest ideals and his pre-eminent usefulness he endeared himself to his brethren and now by our love for him we are resolved that his memory shall never perish among us.

M. H. Norton.

J. B. ROONEY

It was about the year 1910 that I discovered J. B. Rooney. Well, one had to discover him. He never advertised himself. I was at First Church, Lakeland. Brother Rooney was out among the miners of Polk County. I am sure he never thought of saying anything about being out there. I am equally sure he never even thought of it.

But, out of some occasion, I invited him to come and preach for my people on a Sabbath morning. He came. And he preached. His text,

"Enter thou into the joy of thy Lord." I can tell, now, what he said, and the manner of his saying it.

One word might, measurably, sum up this strange, mighty man—he was molded in a big mold! Or, there was absolutely nothing little about him. He didn't know the how of being little. That, for the man, himself.

Then, I question that he ever had to learn how to preach. Oh yes, he was a student. Surely he was. But he was "a born preacher." And, being a "born preacher," he did not stop at merely being "born." He grew. He was one of the great preachers I ever knew.

Still, most of all, best of all, J. B. Rooney, had always the salt of a genuine, unpretentious, savory goodness about him. I loved him and we assuredly count on seeing him again in the father's house.

W. K. Piner.

GEORGE W. ROSENBERRY

George W. Rosenberry was born in Newton, Pennsylvania, September 14th, 1873, and went away on January 2nd, 1938. He was the son of James and Eleanor Rosenberry. Early in his life he was converted and joined the Methodist Episcopal Church. During his young manhood, he attended Dickenson Seminary, located at Williamsport, Pennsylvania, and then matriculated at Syracuse University, where he completed the full four years of the prescribed classical course in three years of study, graduating Magna Cum Laude. As further recognition of his excellence in scholarship, he was elected to membership in the Syracuse chapter of Phi Beta Kappa. In addition to his earned college degrees, he was twice awarded honorary Doctor's Degrees.

During his undergraduate study, he served mission charges near the city of Syracuse, New York, and upon graduation was received on trial into the Central New York Conference. The following appointments were served by him in this Conference: DeRuyter, two years and Nelson one year. In the meantime he married a Deaconess of the Conference who served with him as a devoted wife and faithful mother, as well as a constant helper, to the close of his ministry.

Besides the mother and wife, Mrs. Esther L. Rosenberry, he is survived by two sons, Delmar Rosenberry, of Nashville, Tennessee, and George Rosenberry, of Swedesboro, New Jersey.

Near the turn of the century, this man of pioneering spirit and indomitable will answered the call to "go west, young man," so he transfered to the Dakota Conference and was stationed at Yankton for seven years and Huron for three years. After these two pastorates, he served for six years as Presiding Elder of the Sioux Fall District in South Dakota. Because of the extreme climate and the failing health of his companion, he was granted a sabbatical year and came to Lee County, Florida. Not content to be inactive, he soon found a place of service with our pastors in Fort Myers, LaBelle and Alva.

After a year or two he joined the Florida Conference and was sent to Punta Gorda and from there to College Heights, Lakeland, where there was a small mission congregation, meeting in a little room. Here he stayed four years, overcoming almost insurmountable difficulties. He erected both the lovely parsonage and magnificent church building which stand today as a crowning monument to his superb building abilities. Following this pastorate, he went to Tampa Heights and erected there a magnificent educational building. After serving four years in Tampa, he was assigned to Palatka and then to Ocala. He was for four years on the Bradenton District. At the session of our Conference at St. Petersburg last June, he was appointed to the Springfield Church in Jacksonville, where he had started his work with the same sort of enthusiasm only to be stricken during the Christmas holidays, and after a brief illness passed to his re-

ward just before the Sunday School hour on Sunday morning, January 2nd, 1938.

No man has served among us more loyally, more unselfishly, more devotedly, and more constructively, than did this good man. His genial, hopeful, helpful attitude and fine spirit was a benediction to all who knew him and especially to those who sat under his ministry. There was never an uncertain sound of the trumpet in his ministry, no thought of retreat anywhere along the line, no idea of surrender to the forces of evil and certainly no selfish ambition gnawing at his soul. The memory of his life and his ministry shall ever rest upon our Conference as a sweet aroma.

The funeral service was conducted from the Springfield Church on Wednesday afternoon, January 5th, 1938, Dr. Homer Thompson, Presiding Elder of the Jacksonville District in charge. The preachers of the District served as pallbearers. His body rests in the Edgewood Cemetery near Jacksonville, but his noble spirit continues to bless the world.

MRS. HELEN EUBANK CRANDELL

Mrs. Helen Eubank Crandell passed into the spirit world from her home in Kentucky, July, 1937. She was married to the Rev. John S. Crandell on Sept. 15, 1881, and for over twenty-five years served with him as his devoted companion in ministerial labors. They gave sixteen years of service in the Louisville Conference, one or two years in the St. Louis Conference, and about eight years in the Florida Conference. Brother Crandell died at Cedar Key, Jan. 1, 1908, leaving his wife and two sons to mourn his passing.

For a number of years, Mrs. Crandell lived in Jacksonville, and was a member of the Springfield church. I was her pastor there for three years, and found her a humble, pious, and industrious member of the community. With her needle, she helped to solve the problem of getting along. I esteemed her one of God's faithful servants. She died among her people in her native state of Kentucky. While no record is at hand as to her closing days, this writer feels sure that she has entered the home of the redeemed saints in Heaven.

Joseph F. Bell.

Monticello, Fla.

MRS. AMELIA FUNK

Amelia King Funk was born in Plymouth Township, Richland County, Ohio, December 16, 1865, and died in Florida Sanitarium, Orlando, Florida, February 14, 1938. She was a daughter of George W. and Amanda King. She married W. H. Funk, June 10, 1908. Her education was received at Ohio Northern University, Athens, Ohio, and Wooster College, Wooster, Ohio. She taught in Richland County, Ohio, schools in her early teachings and later taught in Berea, Ohio, and then in the Mansfield, Ohio, city schools. When Mr. Funk and she married, they moved to Florida, where they both taught in the Southern College until Mr. Funk entered the ministry in Florida.

Mrs. Funk was converted and joined church at the McKendree Methodist Church in Plymouth Township. This church has since been abandoned and moved away. She later transfered her church affiliations to the First Methodist Church at Mansfield, Ohio.

In the last year and a half of her life she was afflicted and spent some time in the Florida Sanitarium at Orlando, Florida, coming back to Ohio for a few months and then returned to Florida until her death.

R. K. Clark.

MRS. J. P. HILBURN

It cannot be other than the keenest pleasure to speak or write of the virtues of good and faithful people.

And so I speak deliberately of that faithful consort of the Rev. J. P.

Hilburn, who, himself, could linger but a little longer after she went away.

It was my pleasure and profit to live, a time, in their home. I had, therefore, that sort of intimate opportunity to appraise her character and manner of life.

Two traits or, I might say, constant mental attitudes, marked her womanly way of living:

First, she was ambitious for the success of her husband and was clear-cut in her notions as to how that success was to be scored. From that angle her life was merged into his.

Second, being an ardent home-lover and, as Paul Says, a "keeper at home," her house-management or house-keeping was as nearly immaculate as one would see in the journey of a lifetime.

To find, therefore, any just estimate at the bottom of the page of her life's record—in her habits, in her moral, social and spiritual contacts, Sister Hilburn was always to be found on the right side. Resquiescat in peace forever.

W. K. Piner.

MRS. L. W. MOORE

The passing of Mrs. Levi Wesley Moore takes from us the widow of one of our best loved pastors. She was born Ella Eugenia Ferrand, daughter of Mr. and Mrs. Stephen White Ferrand on the 31st day of October in the year 1865, in Jacksonville, Florida. She was married to Levi Wesley Moore in St. Augustine, Florida, May 2nd, 1883. She shared the joys and sorrows of her fine husband till Dr. Moore was called to his reward in 1925, closing forty-five years as a faithful and loved member of the Florida Conference of the M. E. Church, South. Thus we count forty-two years as a faithful preacher's wife. The writer recalls her fine devotion to Dr. Moore in his last days and her loyalty to his memory. And now after thirteen years of widowhood on Friday morning, February 25th, 1938, at the home of her daughter, Mrs. F. E. Weihe, Leesburg, Florida, this good woman fell on sleep.

She leaves to mourn their loss: Charles F. Moore, Jacksonville, Fla.; Mrs. Eula Mae Durrand, Leesburg, Fla.; Mrs. Effie Leigh Weihe, Leesburg, Fla.; Walter L. Moore, Miami, Fla.; Albert F. Moore, New York; Mrs. Lollie Pearl Reid, wife of Rev. J. B. Reid, Lakeland, Fla. Two children are dead—a daughter who died in infancy and Wilbur Eugene Moore, a son, who gave his life in France in the World War. The Gold Star on his mother's breast told of her love for him.

On Sunday afternoon, February 27th, 1938, in the beautiful Morrison Memorial Methodist Church in Leesburg, we said goodbye to her. The choir sang, "It Is Well With My Soul." Her pastor, Rev. John G. Stradley, read the lesson. Dr. L. M. Broyles, of Ocala, led in prayer. Dr. W. A. Myres, presiding elder, spoke. Dr. and Mrs. Moore were his first friends in Florida. This friendship had extended over some thirty-seven years. The floral tributes were beautiful. The church was filled with friends who had known and loved this good woman.

As the sun dropped westward, we laid her to rest in Lone Oak Cemetery, Leesburg, Florida, a blanket of flowers to cover her, the stars and God to keep watch, and loving hearts to keep her memory green.

Some lines, written by Dr. Moore, will close fittingly this tribute:

"He knoweth best: thus all alone
I'll let Him choose for me.
With Him to lead, I will not fear
Though dark the way may be.
So peace shall come into my breast
The while I sing, 'He knoweth best.'"

W. A. Myres.

MRS. FANNIE RANKIN THROWER

Mrs. Fannie Rankin Thrower was born, August 17th, 1870, in Maine. She died, November 18th, 1937, at the age of 67. She had lived in Ft. Myers ever since her husband, Dr. O. A. Thrower, was sent to the First Methodist Church as its pastor some 15 years ago.

She was married to Dr. Thrower about 25 years ago. From the statements that she often made to me about him, it seems that their married life was, as she would state it, if she were here to speak, ideal. She always spoke so sweetly of his memory. She longed to be reunited to him.

Sister Thrower came to Florida with her mother while yet a young lady. Before her marriage, she lived in Jacksonville, where she was active in the work of the church, mainly as a teacher in the church school. She spoke often of the class of boys which she taught, and of the achievements her students have made in life since they were in her class.

Truly she was a mother in Israel. It was always a pleasure to visit with her. I always left her home feeling refreshed in my soul after a chat with her. Of all the members that have passed away this year, I have missed her the most.

She became a member of the Grand Ave. Church in April of 1936. She was always faithful to her church in all things. When she was physically able, she was always found in her favorite seat in the church a long while before time for services to begin. I called on her often to pray, because it seemed that heaven and earth met when she prayed. The last place she went to before becoming confined to her room was a night service at the Grand Ave. Church.

She loved the ministers and their wives. She often spoke of her life as a minister's wife and the joy that it was to fill that honored place. Although each one was dear to her, she seemed to have a very high regard for Dr. Smith Hardin, who was a lifelong friend of her husband.

Sister Thrower was loved by all who knew her. She was always kind and sweet. She was of the type that kept her clouds within herself, letting her sunshine bless all who came in contact with her. Although she suffered severe pain the last few weeks of her life, her visitors knew nothing of it except by asking direct questions.

At the dawn of day, on November 18th, 1937, while the most of us were making our preparations for the daily tasks in this world, the Heavenly Father looked down from His throne in the sky, and said it is enough, she has toiled enough, she has fought a good fight, she has finished her course, she has kept the faith, it is time for her to receive her crown; she quietly slipped away to join her husband, and others she had longed to see again for so long a time.

The next day at the Lawrence A. Powell Home, services were conducted for her by Dr. Smith Hardin, presiding elder of the Bradenton District, her pastor, Rev. Robert H. Carr, and R. A. Guy, the pastor of the First Methodist Church.

Her body was cremated and her ashes placed in the grave of her mother.

Robert H. Carr.

PART VI—REPORTS

REPORT OF COMMISSION ON BUDGET

Conference Work	Apportionments
Board of Finance	$ 28,000.00
Missions	17,000.00
S. College Maintenance	15,800.00
Christian Education	10,000.00
Church Extension	3,000.00
Advocate Board	4,000.00
Lay Activities	1,000.00
Minutes, etc.	500.00
Conference Entertainment	600.00
Conference Treasurer	425.00
Total	$ 80,325.00

General Work and Specials

General Work	$ 61,420.00
Uniting Conference Expense Fund Special	2,212.00

Summary

Conference Work	$ 80,325.00	.5666
General Work	61,420.00	.4334
	$141,745.00	1.000

Districts	Gen. & Conf.	Bd. of Finance	Total	Per Cent
Bradenton	$ 11,454.00	$ 2,820.00	$ 14,274.00	.1007
Gainesville	13,592.00	3,348.00	16,939.00	.1195
Jacksonville	14,616.00	3,598.00	18,214.00	.1285
Lakeland	13,308.00	3,276.00	16,585.00	.1170
Miami	14,502.00	3,570.00	18,072.00	.1275
Orlando	16,050.00	3,950.00	20,000.00	.1411
Tallahassee	13,332.00	3,280.00	16,612.00	.1172
Tampa	16,891.00	4,158.00	21,049.00	.1485
Totals	$113,745.00	$28,000.00	$141,745.00	1.000

Uniting Conference Expense Fund, Special Assessment—Districts

Bradenton	$223.00
Gainesville	$264.00
Jacksonville	284.00
Lakeland	259.00
Miami	282.00
Orlando	312.00
Tallahassee	259.00
Tampa	329.00
Total	$2,212.00

The Uniting Conference Expense Fund to be paid and remitted to Annual Conference Treasurer by March 15, 1939.

Southern College Special

In addition to the above budget items by vote of the Conference in regular session, each Presiding Elder was requested to raise the sum of $250.00 within his district during the year to be applied on a debt of Southern College incurred 16 years ago.

F. R. Hill, Jr., Chairman,
Clyde C. Frazier, Secretary.

TREASURER'S REPORT

Lakeland, Florida, June 11, 1938.

To the Florida Annual Conference, Methodist Episcopal Church, South:
We beg to submit the following report:

Paid on Assessments for General Work

Administrative Fund	$ 4,840.32
American Bible Society	483.98
Assemblies	315.67
Church Extension	3,030.43
Christian Education	6,986.87
Federal Council	147.32
Board of Finance	1,894.03
Lay Activities	947.03
Board of Missions	18,940.31
Negro Work	1,557.33
Theological Schools	2,946.27
	$42,089.56
Golden Cross	1,149.83
Total Amount raised for General Work	$43,239.39

Paid on Assessments for Conference Work

Conference Claimants	$25,288.72
Conference Missions	11.036.04
Christian Education	7,356.16
Advocate Board	2,941.75
Church Extension	2,647.18
Southern College Maintenance	10,156.04
Lay Activities	734.52
Minutes & Incidentals	734.52
Conference Entertainment	439.99
Conference Treasurer	316.34
	$61,651.26
Southern College, Special	30.00
District Work	594.19
Total Amount raised for Conference Work	$62,275.45

96% paid on accepted apportionments.
76% paid on asked apportionments.

Respectfully submitted,
J. A. PHIFER, Conf. Treas.

REPORT OF BOARD OF FINANCE

Dear Fathers and Brethren:

You will hear, with sympathetic attention, this all but unprecedented record of death amongst our preachers during the past year. It carries the names of J. P. Hilburn, Fred Pixton, H. B. Boyd, A. H. Hancock, Holmes Logan, J. B. Rooney, G. W. Rosenberry, Allen MacFarlan, E. M. Rooks and T. L. Z. Barr.

And the following wives of preachers have died: Mesdames J. P. Hilburn, Helen D. Crandell, L. W. Moore, O. A. Thrower, and W. H. Funk.

Only twice before has your Board been enabled to make so good a record as during the year now come to its close. We have paid dollar for dollar and month by month, every superannuate, widow and orphan who looked to us for financial assistance. It is true that for April we were able, at the ordinarily due date to pay only 50%, but soon thereafter the other 50% was mailed to every claimant.

We feel this was due to two distinct facts: First, the plan used for collecting the money as a separate item; and, Second, your Board has striven to keep our expense item at the very lowest point consistent with a safe and business-like manner of conducting the business.

The loyalty and sympathetic cooperation of our people must never be overlooked or forgotten.

The church repeatedly calls to mind the passing of Luther E. Todd, than whom the church never had a more accurate or efficient servant. Dr. Todd never failed to cross a "t" or dot an "i" when handling the sacred funds committed to his hands.

A faithful and painstaking man, the Rev. C. W. Tadlock, takes his place.

We mourn, with you, the death of that rare man and trustworthy servant of the church, our Conference Treasurer, H. L. Phifer. We would pronounce his very name with reverence.

Since reaching the seat of the conference, we have received checks as follows:

From our Parent Board, St. Louis.....$3,408.98
From our Publishing House, Nashville.....$3,169.96

We presume the apportionments to all claimants will be made for the incoming year upon the same basis as that used in former years.

We present for your acceptance and approval two requests: First, that the levy for our superannuates be made as a separate item; and, Second, that the Commission on Budget apportion to this Board for our Superannuates, the sum of $28,000.00.

Signed,

W. K. PINER, Chairman.

June 6, 1938

Mr. R. H. Johnson, Treasurer
Florida Conference Board of Finance
M. E. Church, Miami, Florida.

Dear Sir:

In accordance with your request, I have examined the cash receipts and disbursements as shown in the books and records of the Treasurer of the Florida Conference Board of Finance, M. E. Church, for the year ended June 3, 1938, and hereby certify that the accompanying statement of Receipts and Disbursements is a correct, condensed transcription of the records, and that the balances have been verified by communication with the bank and are in agreement.

The balances in the Phifer State Bank of Gainesville, Florida, are as follows:

General Fund	$1,323.32
Less checks outstanding	471.00
Balance	$ 852.32
Trust Account	$ 414.85

Respectfully submitted,
FRANK VAN D'ELDEN, C. P. A.

BOARD OF FINANCE

TREASURER'S REPORT OF RECEIPTS AND DISBURSEMENTS

Year Ending June 3, 1938

1937			
6/ 3	Balance Phifer State Bank, Reported to Annual Conference, June, 1937		$ 2,667.87
	Receipts		
6/11	General Board	$ 3,458.73	
6/11	Publishing House	3,169.96	
6/15	Conference Treasurer, 1936-37	2,203.11	
7/ 3	& Trust Account	127.26	
10/15			
			8,959 06
	Current Collections		
8/ 2	Phifer State Bank—July	$ 1,057.52	
9/ 2	Phifer State Bank—August	526.82	
10/ 2	Phifer State Bank—September	2,310.89	
11/ 1	Phifer State Bank—October	1,965.23	
12/ 3	Phifer State Bank—November	3,064.74	
1938			
1/ 5	Phifer State Bank—December, 1937	4,692.45	
2/ 3	Phifer State Bank—January, 1938	550.84	
3/ 3	Phifer State Bank—February	1,235.72	
4/ 1	Phifer State Bank—March	1,425.10	
5/ 4	Phifer State Bank—April	3,229.71	
6/ 1	Phifer State Bank—May	1,663.40	
			21,722.42
	Total Receipts		$33,349.35

Disbursements

Superannuates (Schedule "A")	$18,506.50	
Widows (Schedule "B")	13,706.50	
Clerical	180.00	
Incidentals	104.03	
Total Disbursements		$32,497.03
Balance Phifer State Bank		$ 852.32

Respectfully submitted,
R. H. JOHNSON, Sec.-Treas.

BOARD OF FINANCE
TRUST ACCOUNT

June 3, 1938

1937			
June 3	Balance Phifer State Bank		$ 355.24
	Receipts		
July 31	From Release of Lot 23, Blk. 11	$ 344.69	
Aug. 13	From Release of Lot 14, Blk. 11	345.18	
1938			
April 25	From Release of Lot 9, Blk. 11	355.34	
			1,045.21
	Total		$ 1,400.45
	Disbursements		
1937			
July 1	To Sundry Boards	$ 319.87	
Oct. 15	To Sundry Boards	665.73	
			985.60
1938			
June 3	Balance Phifer State Bank		$ 414.85

Respectfully submitted,
R. H. JOHNSON, Sec.-Treas.

BOARD OF FINANCE
FLORIDA ANNUAL CONFERENCE

Appropriations Paid for Twelve Months Ending June 3, 1938

SUPERANNUATES

Bell, M. T.	$ 336.00
Blackburn, C. Fred	516.00
Boggess, Olin	456.00
Bourn, J. L.	360.00
Carpenter, W. J.	624.00
Chapman, J. S.	528.00
Champion, F. H.	540.00
Cooper, W. A.	576.00
Cramer, F. W.	180.00
Crooke, C. W.	288.00
Dutill, Howard	360.00
Folsom, R. E. L.	312.00
Gates, E. J.	492.00
Gaines, H. T.	564.00
Gross, J. M.	612.00
Gutteridge, C. E.	264.00
Guy, J. T.	528.00
Haeflinger, H. J.	384.00

Hendry, G. P.	240.00
Hilburn, J. P. (Died, Aug. 6, 1937)	147.00
Householder, A. E.	648.00
Huggins, W. L.	108.00
Hughlett, A. M.	384.00
Jenkins, I. C.	444.00
Jones, J. C.	492.00
Jones, Jesse J.	276.00
Jones, W. F.	432.00
Kilgore, J. L.	264.00
Lewis, J. E.	192.00
Major, J. D.	336.00
Macfarlan, Allan (Died, Apr. 6, 1938)	262.50
Mann, A. M.	420.00
Mickler, J. E.	324.00
Munro, L.	264.00
Newkirk, W. H.	264.00
Patterson, Ira S.	540.00
Penney, G. P.	132.00
Pixton, Fred (Died, July 14, 1937)	94.00
Poage, W. M.	528.00
Reid, L. M.	75.00
Rooney, J. B. (Died, Jan., 1938)	240.00
Saunders, C. A.	444.00
Scott, Sam	324.00
Sewell, W. E.	528.00
Sumner, R. L.	228.00
Taylor, J. W.	384.00
Thompson, M. E.	240.00
Wilson, J. Edgar	552.00
Yeats, J. L.	300.00
York, G. H.	480.00
Total	$18,506.50

WIDOWS

Armistead, Mrs. T. S.	$ 120.00
Barnett, Mrs. R. H.	504.00
Beers, Mrs. John	240.00
Boyd, Mrs. H. B.	157.00
Bridges, Mrs. F. R.	156.00
Calhoun, Mrs. E. C.	300.00
Cecil, Mrs. C. C.	252.00
Cooper, Mrs. W. M.	240.00
Crandell, Mrs. Helen D. (Died, July 24, 1937)	40.00
Daiger, Mrs. A. M.	396.00
Davis, Mrs. H. G.	276.00
Davis, Mrs. Mattie W.	240.00
Driggers, Mrs. W. M.	156.00
Durrance, Mrs. J. P.	180.00
Eads, Mrs. F. M. C.	336.00
Ellis, Mrs. Paul	276.00
Funk, Mrs. W. H. (Died, Feb., 1938)	144.00
Gray, Mrs. W. J.	240.00
Grady, Mrs. Seymour	168.00
Hancock, Mrs. A. H.	85.00
Hardee, Mrs. E. J.	264.00
Harris, Mrs. H. F.	168.00
Henderson, Mrs. Ida M.	144.00

Hendry, Mrs. J. A.	300.00
Herndon, Mrs. G. C.	216.00
Honiker, Mrs. Mariam H.	120.00
Inman, Mrs. C. W.	312.00
Kendall, Mrs. Paul	180.00
Kennelly, Mrs. Ida	180.00
Langford, Mrs. Fred B.	228.00
Lawhern, Mrs. B. F.	240.00
Ley, Mrs. J. B.	360.00
Logan, Mrs. Holmes	105.00
Macfarlan, Mrs. Allan	62.50
Miller, Mrs. H. S.	120.00
McCauley, Mrs. D. M.	240.00
Moore, Mrs. L. W. (Died, Feb. 28, 1938)	300.00
Nixon, Mrs. T. J.	384.00
Norwodd, Mrs. Joseph	264.00
Pixton, Mrs. Fred	470.00
Rape, Mrs. B. T.	312.00
Rencher, Mrs. O. W.	336.00
Robarts, Mrs. Mary R.	240.00
Rooney, Mrs. J. B.	145.00
Rosenberry, Mrs. G. W.	81.00
Shipp, Mrs. Kate D.	144.00
Shoemaker, Mrs. W. F.	120.00
Sibert, Mrs. J. D.	300.00
Sistrunk, Mrs. M. F.	240.00
Simpson, Mrs. L. B.	384.00
Sowell, Mrs. R. A. (Married, Apr., 1938)	126.00
Staats, Mrs. William	120.00
Stephens, Mrs. G. R.	192.00
Stubbs, Mrs. G. W.	144.00
Thrower, Mrs. O. A. (Died, Nov. 22, '37)	72.00
Tomkies, Mrs. T. W.	420.00
Tresca, Mrs. W. B.	216.00
Tyler, Mrs. C. C.	147.00
Ward, Mrs. Adelia B.	120.00
Wells, Mrs. R. J.	216.00
West, Mrs. J. C.—Two Children	120.00
Williams, Mrs. R. M.	348.00
Total	$13,706.50

BOARD OF FINANCE
APPROPRIATIONS FOR YEAR 1938-39

SUPERANNUATES

Name	Annual
Bell, M. T.	$ 336.00
Blackburn, C. Fred	516.00
Boggess, Olin	456.00
Bourn, J. L.	360.00
Broyles, L. M.	552.00
Carpenter, W. J.	624.00
Champion, F. H.	540.00
Chapman, J. S.	528.00
Cooper, W. A.	576.00
Cramer, F. W.	180.00
Crooke, C. W.	288.00
Dutill, Howard	360.00
Folsom, R. E. L.	312.00
Gaines, H. T.	564.00

Gardner, C. S.	228.00
Gates, E. J.	492.00
Gross, J. M.	612.00
Gutteridge, C. E.	264.00
Guy, J. T.	528.00
Haeflinger, H. J.	384.00
Hendry, G. P.	240.00
Householder, A. E.	648.00
Huggins, W. L.	108.00
Hughlett, A. M.	384.00
Jenkins, I. C.	444.00
Jones, J. C.	492.00
Jones, Jesse J.	276.00
Jones, W. F.	432.00
Jones, W. J.	192.00
Kilgore, J. L.	264.00
Lewis, J. E.	192.00
Major, J. D.	336.00
Mann, A. M.	420.00
Mickler, J. E.	324.00
Mitchell, J. T.	480.00
Munro, L.	264.00
Newkirk, W. H.	264.00
Patterson, Ira S.	540.00
Penney, G. P.	132.00
Poage, W. M.	528.00
Reid, L. M.	192.00
Samford, C. M.	168.00
Saunders, C. A.	444.00
Scott, Sam	324.00
Sewell, W. E.	528.00
Sumner, R. L.	228.00
Taylor, J. W.	384.00
Thompson, M. E.	240.00
Wilson, J. Edgar	552.00
Yeats, J. L.	300.00
York, G. H.	480.00
	$ 19,500.00

BOARD OF FINANCE
APPROPRIATIONS FOR YEAR 1938-39

WIDOWS

Name	Address	Annual
Armistead, Mrs. T. S.	1205 E. Main St., Bartow, Fla.	$ 120.00
Barnett, Mrs. R. H.	1017 S. Blvd., Lakeland, Fla.	504.00
Barr, Mrs. T. L. Z.	R. F. D. No. 2, 160 W. 67th St., Jacksonville, Fla.	216.00
Beers, Mrs. John	208 Bungalow Park, Tampa, Fla.	240.00
Boyd, Mrs. H. B.	Webster, Florida	264.00
Bridges, Mrs. F. R.	1260 Belvedere Ave., Jacksonville	156.00
Calhoun, Mrs. E. C.	Lake City, Fla.	300.00
Cecil, Mrs. C. C.	412 Robles Ave., Tampa, Fla.	252.00
Cooper, Mrs. W. M.	109 E. 39th St., S. Richmond, Va.	72.00
Daiger, Mrs. A. M.	412 E. 5th St., Jacksonville, Fla.	396.00
Davis, Mrs. H. G.	535 Lowerline St., New Orleans, La.	276.00
Davis, Mrs. Mattie W.	224 Wildermere Road, W. Palm Beach	240.00
Driggers, Mrs. W. M.	care Asbury College, Wilmore, Ky.	156.00
Durrance, Mrs. J. P.	323 Fourth St., Largo, Fla.	180.00
Eads, Mrs. F. M. C.	712 Ave. "A", N. W., Winter Haven, Fla.	336.00

Ellis, Mrs. Paul, care Mrs. C. Wilson, Sarasota, Fla.	276.00
Grady, Mrs. Seymour, 2101 S. W. 16th Ter., Miami, Fla.	168.00
Gray, Mrs. W. J., Hinson, Florida	240.00
Hancock, Mrs. A. H., Clermont, Florida	240.00
Hardee, Mrs. E. J., 1008 S. Penn. Ave., Lakeland, Fla.	264.00
Harris, Mrs. H. F., 639—9th Ave., S., St. Petersburg	168.00
Henderson, Mrs. Ida M., Seffner, Florida	144.00
Hendry, Mrs. J. A., 1020 S. Penn. Ave., Lakeland, Fla.	300.00
Herndon, Mrs. G. C., 3 Madison St., W., St. Augustine	216.00
Honiker, Mrs. M. H., 145 Adams St., Decatur, Georgia	120.00
Inman, Mrs. C. W., 119 W. Gaines St., Tallahassee, Fla.	312.00
Kendall, Mrs. Paul, 1450 Graham St., S. W., Atlanta, Ga.	180.00
Kennelly, Mrs. Ida, 421 W. 18th St., Jacksonville, Fla.	180.00
Langford, Mrs. F. B., 411 Robles Ave., Tampa, Fla.	228.00
Lawhern, Mrs. B. F., 122 Ariana St., Lakeland, Fla.	240.00
Ley, Mrs. J. B., care Confidential Loan & Mtg. Co. 704 First Nat'l Bank Bldg., Tampa	360.00
Logan, Mrs. Holmes, 5324 N. W. 2nd Ave., Miami, Fla.	60.00
Macfarlan, Mrs. Allan, 3261 S. W. 23rd Ter., Miami, Fla.	216.00
McCauley, Mrs. D. M., 102 Alvarez St., S. Jacksonville	240.00
Miller, Mrs. H. S., Worthington, Florida	120.00
Nixon, Mrs. T. J., P. O. Box 663, Bradenton, Fla.	384.00
Norwood, Mrs. Joseph, 1028 N. Miami Ave., Miami, Fla.	264.00
Pixton, Mrs. Fred, 4006 Talliaferro St., Tampa, Fla.	420.00
Rape, Mrs. B. T., 308 W. Olive St., Gainesville, Fla.	312.00
Rencher, Mrs. O. W., P. O. Box 255, Apopka, Fla.	336.00
Robarts, Mrs. Mary R., 221 S. Marion St., Lake City, Fla.	240.00
Rooney, Mrs. J. B., Umatilla, Florida	216.00
Rosenberry, Mrs. G. W., 408 Vanneman Ave., Swedesboro, N. J.	168.00
Shipp, Mrs. Kate D., P. O. Box 273, Winter Park, Fla.	144.00
Shoemaker, Mrs. W. F., Demorest, Georgia	120.00
Sibert, Mrs. J. D., 1628 N. W. 6th St., Miami, Fla.	300.00
Simpson, Mrs. L. B., P. O. Box 206, Starke, Fla.	384.00
Sistrunk, Mrs. M. F., Punta Gorda, Florida	240.00
Staats, Mrs. William, P. O. Box 421, St. Augustine, Fla.	120.00
Stephens, Mrs. G. R., 1316 Manatee Ave., Bradenton, Fla.	192.00
Stubbs, Mrs. G. W., Oakland, Florida	144.00
Tomkies, Mrs. T. W., 506 E. Paris St., Tampa, Fla.	420.00
Tresca, Mrs. W. B., Palmetto, Florida	216.00
Tyler, Mrs. C. C., Route 3, Box 734, Orlando, Fla.	144.00
Ward, Mrs. Adelia B., No. 2 Forest Way, N. E., Atlanta, Ga.	120.00
Wells, Mrs. R. J., 708 S. Sanchez St., Ocala, Fla.	216.00
West, Mrs. J. C., 635 N. Bay St., Gainesville, Fla., (Two Children	120.00
Williams, Mrs. R. M., R. F. D., Quitman, Georgia	348.00
	$13,548.00

REPORT NO. 1 BOARD OF MISSIONS

Your Conference Board of Missions brings a heartening report from the 68 faithful missionaries and their no less consecrated families, who for the past year have gone out to labor in the hard places under the direction of our conference with assistance from your board. The stories of their labors which they bring constitute another heroic chapter in the Book of Acts, no less worthy of praise than that which is recorded of the early church. Incomplete reports show that these missionary pastors have received more than 650 into the membership of our church by profession of faith during the year.

Your Board of Missions recommends the appointment of John W. Branscomb as Conference Missionary Secretary.

In keeping with the requirements of the recent general conference that a Commission on Evangelism shall be set up in each annual conference, we nominate the appointment of the following persons: Clerical—H. W. Blackburn, J. W. Hamilton, George Foster, R. A. Guy; Lay—L. P. McCord, Mrs. T. V. Moore, and A. K. Hawkins.

For membership on the Commission on Rural work we recommend Rev. Charles H. Voss, Mrs. J. M. Smith, of Quincy, and John Branscomb, who will serve ex officio.

We wish to commend the effective work of our conference evangelists, Rev. P. J. Pappas, Rev. W. H. McLeod, Rev. Henry Ezell, and Rev. John M. Watts., and we recommend their approval for another year.

We also wish to commend Rev. John E. Ellis for the efficient manner in which he has handled the Golden Cross Fund as its secretary, and we recommend his reappointment. A number of our folk have been greatly blessed this year through the aid of this fund.

It is with joy that we report that the Hughlett Special which has captured the imagination of hundreds of our people has been paid in full for the year and we commend it to your prayerful consideration during the coming year.

Respectfully submitted,
A. FRED TURNER, Chm.

BOARD OF MISSIONS, REPORT NO. 2

APPROPRIATION TO THE MISSIONARY CHARGES

Bradenton District

Alva-Idalia	$ 150.00
Edgewood-Ft. Myers	150.00
Ft. Ogden-Nocatee	200.00
Grand Avenue, Ft. Myers	200.00
Lake Placid	150.00
Moore Haven	200.00
Myakka City	200.00
Naples-Bonita Springs	100.00
Riverview-Ruskin-Gibs.	250.00
Zolfo Springs	250.00
	$1,850.00

Gainesville District

Bronson	$ 100.00
Cedar Keys	100.00
Coleman	100.00
Dunnellon	150.00
Inverness	100.00
Lady Lake	100.00
Lake Butler	150.00
Melrose	200.00
Micanopy	150.00
Reddick	150.00
Trenton	100.00
Waldo	100.00
Webster	100.00
	$1,600.00

Jacksonville District

Baldwin-McClenny	$ 200.00
Callahan	200.00
Dinsmore	150.00
Green Cove Spgs.	100.00
Hastings	200.00
Jacksonville Beach (Rising Tide)	200.00
Murray Hill	100.00
	$1,150.00

Lakeland District

Cornelia Avenue	$ 200.00
Highland City	200.00
Homeland-Alturas	200.00
Kathleen	100.00
Mulberry Parish	400.00
For Automobile for Deaconess	100.00
Spring Lake	100.00
Trilby-Lacoochee	200.00
	$1,400.00

Cost of automobile not charged against Lakeland District.

Miami District

Boynton	$ 200.00
Boca Raton	100.00
Floral Park	200.00
Fulford-Ojus	100.00
Highland Park	200.00
Holleman Park	100.00
Ley Memorial-Key West	100.00
Matecumbe	200.00

Oakland Park-Progresso	200.00
Silver Palm	100.00
	$1,500.00

Orlando District

Enterprise	$ 100.00
Daytona Beach	500.00
Mims-Geneva	200.00
Pinecastle-Conway	100.00
Reeves Memorial	200.00
Walker Memorial	300.00
Seville-Pearson	100.00
Lake Helen	200.00
	$1,700.00

Tallahassee District

Carrabelle	$ 100.00
Fenholloway	200.00
Hinson	100.00
Hosford	200.00
Leon	100.00
Mayo	100.00
Waukeenah	150.00
W. Madison	150.00
White Springs	100.00
Wellborn	150.00
Sopchoppy	100.00
	$1,450.00

Tampa District

Bayshore	$ 100.00
Brandon	200.00
Dunedin	200.00
New Port Richey	100.00
Eighth Avenue	100.00
Palm Harbor	100.00
Dover	100.00
Trinity-Northside	200.00
Oak Grove	200.00
Edgewood-Hillsboro	100.00
Port Tampa-Belmont Hts.	100.00
Uceta-Thonotasassa	100.00
	$1,600.00

Recapitulation

Bradenton	$1,850.00
Gainesville	1,600.00
Jacksonville	1,150.00
Lakeland	1,400.00
Miami	1,500.00
Orlando	1,700.00
Tallahassee	1,450.00
Tampa	1,600.00
Grand Total	$12,250.00

REPORT NO. 3—BOARD OF MISSIONS

MINISTERIAL SUPPORT

Whereas, That throughout the Florida Annual Conference there are a number of pastors laboring under the handicap of small salaries and restricted standards of living, while some of us with more favored incomes are not provided with an adequate method of sharing with our less fortunate brethren, and,

Whereas, The income of the Board of Missions is not sufficient to enable it to adequately supplement the salaries of these brethren, and

Whereas, The General Conference, in its recent session has recommended that steps be taken by the several Annual Conferences to remedy this situation, and

Whereas, Several Annual Conferences as well as several districts within our own Conference have been successful in supplementing the salaries of poorly paid pastors, through a plan of mutual sharing known as a Fellowship Fund,

Therefore, Be it resolved,

First, That we commend the fine work that has been accomplished in those districts having a Fellowship Fund, noting the aid thus provided to the needy brethren and the enrichment of the lives of those contributing.

Second, That we recommend to the other Districts for their careful consideration the Fellowship Fund as a practical means of helping those pastors who receive sub-minimum salaries.

Third, That we request the Board of Missions to have a standing committee on ministerial support which shall make further study in the whole

matter in harmony with the General Conference Commission on Ministerial Support.

A. FRED TURNER, President
C. H. SUMMERS, Secretary

BOARD OF MISSIONS FINANCIAL REPORT

RECEIPTS AND DISTRIBUTION

Item	Dr.	Cr.
By audit and Bank Statement, June, 1937 brought forward		$11,221.74
To distribution:		
Reserve account	$ 6,436.23	
Emergency account	934.78	
Expense account	417.07	
Golden Cross account	52.04	
Hughlett Special account	198.28	
In transit O. S. account	3,183.34	
1937-38 (As of June 1, 1938)		
By total receipts (vouchers attached)		$12,473.37
Distribution:		
Golden Cross account	1,058.29	
Hughlett Special	1,807.42	
Salaries account	8,550.83	
Expense account	480.38	
Emergency account	576.45	
June 1, 1938, total reported	$23,695.11	$23,695.11
Total Receipts and Distribution, 1937-1938 (All vouchers attached)		
By total as shown above		$23,695.11
To total distribution:		
Reserve account	6,436.23	
Emergency account	1,511.23	
Expense account	897.45	
Golden Cross account	1,110.33	
Hughlett Special account	2,005.70	
Salaries account	8,550.83	
In transit (OS)	3,183.34	
	$23,695.11	$23,695.11
Standing of accounts this report As of June 1, 1938 (All vouchers attached)		
By amount on hand as per Bank Statement		$ 8,581.56
By H. L. Phifer, May receipts		1,117.31
Distribution:		
Emergency account	620.90	
Expense account	394.95	
Hughlett Special	422.79	
Reserve account	6,436.23	
Salaries account	1,824.00	
Total amount on hand	$ 9,698.87	$ 9,698.87

C. H. SUMMERS, Secy.-Treas.

AUDITING COMMITTEE REPORT

We have examined all the books, account and vouchers of the Treasurer as shown above and find them properly and neatly kept.

Signed,
ALLEN W MOORE, Committee.
E. WATT SMITH,

Lakeland, Florida, June 9, 1938.

REPORT OF THE BOARD OF CHURCH EXTENSION

JUNE 9, 1938

Brethren, Florida Annual Conference:

We, your board of church extension, wish to make the following report:

We have carefully considered all applications that came before the Board. The amount asked for was almost double the amount we had on hand to give.

The following donations were granted:

	Donation	Loan
Brownville	$ 150	$
Floral Park	100	
Inverness	200	200
Cocoa	300	200
Kathleen	100	
Alva	100	
Oak Grove	150	
Archer	100	
Pompano	250	2,000
Punta Gorda	150	
Seffner	75	
St. Marks	375	
Pt. Tampa	100	
Worthington Springs	125	
College Heights	270	
Uceta	200	
Center Hill	150	
Haines City	119	
	$3,014	$2,400

Respectfully submitted,

T. F. ALEXANDER, Chairman,
KARL KOESTLINE, Secretary.

Financial Statement of the Board of Church Extension

June 8, 1938

On deposit, June 10, 1937		$2,317.77
Subsequent deposits		2,398.99
Total		$4,716.76
Disbursements as follows:		
Secretary Expense (June 11, 1937)	$ 20.00	
T. D. Ellis (June 11, 1937)	2,300.00	
Executive Committee Meetings— (July 23, 1937)	4.00	

(Sept. 4, 1937)	10.00	
(March 3, 1938)	3.00	
Total		$ 2,337.00
Amount on deposit, June 8, 1938		$ 2379.76

RICHARD J. BROYLES.

REPORT NO. 1, ORPHANAGE BOARD

The general condition of the children in the home is very satisfactory. There has been no serious illness during the year. In many respects we have had a very satisfactory year.

There are now in the home 138 children. There were 138 when this year began and we have taken in 17 and released 17.

The Executive Committee has met during the year as often as was felt necessary, giving their services toward a more efficient program. The entire Board has met twice.

Our work for the year is reflected in the following financial exhibit:

Amount on hand at first of year		$ 5,775.61
Total deposits for this year		35,970.44
		$41,746.05

Raised by Districts

Bradenton District	$ 1,902.11	
Gainesville District	1,713.41	
Jacksonville District	2,004.15	
Lakeland District	1,944.92	
Miami District	1,981.51	
Orlando District	2,767.05	
Tallahassee District	1,471.65	
Tampa District	1,969.16	
St. Johns River Conf.	200.98	
Total	$15,954.94	
Raised from other sources	20,015.50	

Expenditures

Orphanage Maintenance	$34,269.01	
Building Repairs & Completion of Dairy Barn	2,525.44	
		$36,794.45
Cash on hand at close of year		$ 4,951.60
Bonds on hand in maintenance fund		7,000.00
Bonds on hand in endowment fund		3,660.00

The entire number of these children have been clothed by various classes and organizations in the churches and by individuals and we have only spent for clothes the amount of $228.28. For this generous work by these classes and members the Board is very grateful.

The doctors of Orlando, Sanford and DeLand and the Crippled Children's Home at Umatilla have donated their services generously and gladly when medical attention was necessary. To them we express our sincere thanks.

Your Agent has traveled by automobile, bus and train a total of 47,-

887 miles during the year. He expresses thanks to all for the courtesies shown.

The West Dairy Barn has been completed during the year through the generous assistance of Mrs. Mary Lowe West.

All bills for twelve months have been paid in full and there are no outstanding obligations. We have in cash in the maintenance account $4,162.02 with which to begin the new year.

MORTON McDONALD,
C. W. WHITE,
W. M. MULLEN, Supt.,
For the Orphanage Board.

REPORT NO. 2 ORPHANAGE BOARD

I. We recommend the appointment of W. M. Mullen as Superintendent and C. W. White as Field Agent for this year.

II. We recommend a continued observance of the Fifth Sundays as Orphanage Days in all of our congregations and Church Schools. We also recommend the observance of November 19th as Work Day and November 20th as Harvest Day for our Orphanage.

R. Z. TYLER, President,
A. H. COLE, Sec. Pro Tem.

REPORT OF ADVOCATE TRUSTEES

Lakeland, Fla., June 11, 1938.

The Florida Christian Advocate has had a very successful year. Without raising the price of our publication we have been able, through increased advertising revenue, to publish a much larger and brighter paper. This has cost much in time and energy as well but we believe that this better paper is appreciated by the conference and that the members and delegates will do all in their power to increase the circulation during the year. You have said to us, "Give us a larger and more interesting paper and we will see that it is circulated." We have fulfilled our part of the bargain.

The Advocate campaign was an unqualified success. We appreciate your support which made this possible. May we call to your attention the fact that nearly all these subscriptions were new ones and that there are a great many which are yet to be renewed. Here is where we will need your further cooperation. Immediately after conference lists will be sent to the pastors and from these lists they can get the names of those who have not renewed.

We recommend that each church set as its goal for the year these two objectives: 1. Every official member a subscriber, and 2. A number of subscriptions equal to ten per cent of the membership of the church.

We ask that you study the budget plan and, if possible, adopt it for your church. A number of our churches are using this plan and we have not found one which is not enthusiastic about it. By using this you may send in subscriptions for every family in the church and pay for them in installments at the rate of 85 cents apiece. The bishops in their address to the General Conference said, in part,

> "The weekly Advocate is an indispensable organ of communication. Either by individual subscriptions or collective provision of the congregational budget, the paper should begin its weekly visits simultaneously with church membership."

May we here express our appreciation of the encouragement given us by the presiding bishop of this conference and echoed by many of the brethren. We believe that this next year will be the greatest year in Ad-

vocate history and that the goal set by the bishop—a two-thirds increase—will be realized.

We recommend that the months of January and February be set aside for the Advocate campaign as heretofore.

We further recommend the reappointment of R. P. Marshall as editor and business manager.

Signed:
MILTON H. WYATT, Chairman,
R. E. WICKER, Secretary.

SUPPLEMENT TO REPORT OF ADVOCATE BOARD

In accordance with the rule adopted by the Conference, we submit statement of salaries paid by the Board:

To R. P. Marshall, editor and business manager, $1,800.00 minimum; $2,100, maximum.

Allowance for expenses based on commissions on Advertising, estimated amount, $300.00.

Amount allowed for rent, $300.00.

Signed: MILTON H. WYATT.

REPORT ON SABBATH OBSERVANCE

He who created this world and the things therein, created also in His image and likeness the human family—delegated to us the power over His creation, also divided time into periods.

With a definite injunction: Remember the Sabbath Day to keep it holy. Six days shalt thou labor and do all thy work, but the seventh or Sabbath is mine. Keep it holy.

We believe this is necessary for the happiness and peace of our people.

That command has never been withdrawn. Therefore, we appeal to all Methodists and other Christians to keep the day holy.

Let us begin in our hearts, in our homes, our places of business, and churches to create a spirit that may become universal to desire to make it a day of real worship and rest. To do so, we urge all alike to attend church services on each and every Sabbath and to refrain from all secular business.

Signed:
T. W. CARLETON, Chairman,
W. G. STRICKLAND, Secretary.

REPORT OF THE BOARD OF CHRISTIAN EDUCATION

We are greatly encouraged as we review the records of this year. Every phase of our work has shown gratifying progress. We are especially proud of the advances that have been made in the field of extension work, in campus activities and in the matter of temperance education.

We recommend the following for appointment:

Ludd M. Spivey, president, Florida Southern College.
Corning F. Tolle, alumni secretary, Florida Southern College.
George F. Scott, professor, Florida Southern College.
Donald M. Maynard, professor, Scarritt College.
A. Ronk Buhrman, director, Wesley Foundation, University of Florida.
R. Ira Barnett, executive secretary, Board of Christian Education.
H. Stewart Austin, extension secretary.

We commend to our people for their support the efforts of the trustees of Wesleyan College to liquidate the indebtedness on this institution.

We heartily concur in the recommendation of the Advisory Commission on the Gainesville Situation that a Wesley Foundation building be erected in Gainesville.

We stand unitedly and whole-heartedly behind Dr. Ludd M. Spivey in his projection of the E. Stanley Jones Foundation enterprise and pledge him our utmost support.

We urge every pastor to observe Temperance Day in his church or Churches, take offerings and remit same to the conference treasurer for the promotion of temperance education by this Board.

We recommend that Church School Day be observed October 2, 1938, or as near thereto as possible.

We nominate to represent this Board on the Rural Work Commission H. Stewart Austin and G. W. Hutchinson together with the executive secretary.

We recommend the holding of a one-week Pastors' School at Florida Southern College, August 29-September 2.

We submit the following budget:

Salary, Executive Secretary	$ 3,000.00
Salary, Extension Secretary	1,350.00
Salary, Director Young People's Work	1,350.00
Salary, Office Secretary	1,350.00
Salary, Director Wesley Foundation	700.00
Travel, Executive Secretary	600.00
Travel, Extension Secretary	500.00
Travel, Director Young People	500.00
Children's Work	250.00
Budget Young People's Organization	975.00
Adult Work	250.00
State Student Work	30.00
Student Religious Activities Florida Southern College	100.00
Wesley Foundation Property	750.00
Office Rent	240.00
Office Supplies	550.00
House Rent, Executive Secretary	480.00
House Rent, Extension Secretary	270.00
Expenses, Board Treasurer	150.00
Expenses, Executive Committee	50.00
Missionary Education	650.00
Interest Allowance	50.00
Printing Minutes	20.00
Short Course for Christian Workers	200.00
Ministerial Training	160.00
Pastors' School	350.00
Temperance	100.00
	$14,975.00

Respectfully submitted,

L. D. LOWE, Chairman,
J. W. BLAKE, Secretary.

REPORT OF TRUSTEES OF PREACHERS' RELIEF BOARD

The following is a condensed statement of receipts and disbursements, rendered by our Treasurer and properly audited by C. W. Dudley, of Jacksonville:

CONDENSED STATEMENT OF RECEIPTS AND DISBURSEMENTS

Trustees of the Preachers' Relief Fund of the Florida Conference of the Methodist Episcopal Church, South

Receipts	Endowment Fund	Interest Fund	Total
Mortgage Receivable	$ 1,702.15		
Rents		$ 1,121.64	
Interest		1,258.65	
Other Income		1,141.29	
	$ 1,702.15	$ 3,521.58	$ 5,223.73
Balances, June 1, 1937	1,589.99	O/D 775.69	814.30
	$ 3,292.14	$ 2,745.89	$ 6,038.03
Disbursements			
Loans Made	3,425.00		
Expenditures		1,849.40	
	$ 3,425.00	$ 1,849.40	$ 5,274.40
Fund Balances, May 31, 1938	O/D132.86	896.49	763.63
	Phifer State Bank Gainesville	Barnett Nat'l Bank Jacksonville	Total
Statement, May 31, 1938	$ 323.21	$ 440.42	$ 763.63

Submitted by,

L. P. McCORD, Treasurer.

I have examined the books of account of L. P. McCord, Treasurer, and certify the above to be a true and correct statement.

CHAS. W. DUDLEY.

All occupants of homes at the present time have been granted use of the homes for another year.

This is the best year in the history of the board, having added six new properties to our assets.

We most earnestly solicit the cooperation of all active pastors and communities in providing additional homes which are greatly needed.

Respectfully submitted,

C. W. WHITE, Chairman.

REPORT OF COMMITTEE ON CONFERENCE RELATIONS

Brethren:

We, the Committee on Conference Relations, recommend to the Conference the following men for the Superannuate Relation:

M. T. BELL
C. F. BLACKBURN
OLIN BOGGESS
J. L. BOURN
L. M. BROYLES
W. J. CARPENTER
D. CARRERA
F. H. CHAMPION
J. S. CHAPMAN
W. A. COOPER
F. W. CRAMER
C. W. CROOKE
HOWARD DUTILL
R. E. L. FOLSOM
E. J. GATES
H. T. GAINES
C. S. GARDNER
J. M. GROSS
C. E. GUTTERIDGE
J. T. GUY
H. J. HAEFLINGER
G. P. HENDRY
A. E. HOUSEHOLDER
W. L. HUGGINS
A. M. HUGHLETT
I. C. JENKINS
J. C. JONES
JESSE J. JONES
W. F. JONES
W. J. JONES
J. L. KILGORE
J. E. LEWIS
J. D. MAJOR
A. M. MANN
J. E. MICKLER
J. T. MITCHELL
L. MUNRO
W. H. NEWKIRK
IRA. S. PATTERSON
G. P. PENNEY
W. M. POAGE
L. M. REID
C. M. SAMFORD
C. A. SAUNDERS
SAM SCOTT
W. E. SEWELL
R. L. SUMNER
J. W. TAYLOR
M. E. THOMPSON
J. EDGAR WILSON
J. L. YEATS
G. H. YORK

Respectfully submitted,

W. M. MULLEN, Chairman,
A. C. RIVIERE, Secretary.

DISTRICT CONFERENCE RECORDS

We, your Committee on District Conference Records, have examined the records of each District and find them to have been neatly and accurately kept.

Respectfully submitted,

W. R. HOWELL, Chairman,
JAMES W. BLITCH, Secretary.

MINUTES AND INCIDENTALS FUND

Receipts

Balance, June 12, 1937	$ 33.96	
Received on Assessment, 1936-37	729.32	
Total		$763.28

Disbursements

Statistical Secretary and assistants	$ 55.00	
Clerical help, incidentals, etc.	53.23	
Incidentals, Bishop & Cabinet	8.27	
Florida Meth. Pub. Co. (printing and mailing of Minutes	589.64	
Statistical blanks	1.35	
Office supplies	3.65	
Binding Minutes for Quadrennium	9.50	
Expense Gainesville Commission	16.00	
Total		$736.64
Balance on hand		$ 26.64

The valuable papers and records of the Conference are kept in a Safe Deposit Box at the Phifer State Bank, Gainesville, Florida.

DON. A. COOKE, Treasurer.

SECRETARY'S REPORT, FLORIDA CONFERENCE BROTHERHOOD

Receipts

Brought Forward	$ 30.94
Membership Fees and Dues	113.30
Received on Back Calls	155.00
Paid on Future Calls	8.00
Received on Pixton Call	431.00
Received on Hilburn Call	420.00
Received on Logan Call	398.00
Received on Boyd Call	390.00
Received on Rosenberry Call	411.00
Received on Rooney Call	404.00
Received on Hancock Call	397.00
Received on Macfarlan Call	358.00
Received on Rooks Call	283.00
Total	$3,799.24

Disbursements

H. L. Phifer, Treasurer	$3,700.00	
Secretarial Help	20.50	
Postage and Supplies	59.85	
Total	$3,780.35	
Balance on Hand		$18.89
In Barnett National Bank	$ 5.89	
Cash on Hand	13.00	
	$ 18.89	

REPORT OF H. L. PHIFER, TREASURER, FLORIDA CONFERENCE BROTHERHOOD

Receipts

Balance on hand, June 10, 1937	$ 719.27
6-24-1937—O. A. Murphy	50.00
8-19-1937—O. A. Murphy	470.00
9-16-1937—O. A. Murphy	250.00
10- 7-1937—O. A. Murphy	250.00
10-20-1937—O. A. Murphy	250.00
12- 2-1937—O. A. Murphy	225.00
1- 6-1938—O. A. Murphy	200.00
1-20-1938—O. A. Murphy	225.00
1-26-1938—O. A. Murphy	130.00
2- 4-1938—O. A. Murphy	200.00
2-26-1938—O. A. Murphy	150.00
3- 9-1938—O. A. Murphy	375.00
3-25-1938—O. A. Murphy	150.00
4-22-1938—O. A. Murphy	125.00
5- 6-1938—O. A. Murphy	200.00
6- 2-1938—O. A. Murphy	250.00
6- 7-1938—O. A. Murphy	125.00
Total Receipts	$ 4,344.27

Disbursements

7-16-1937—Mrs. Fred Pixton	$ 500.00	
8-25-1937—Oscar Hilburn	233.50	
8-25-1937—C. E. Gutteridge, Sec. (For note, Bro. Hilburn)	266.50	
10- 7-1937—Mrs. Holmes Logan	500.00	
12-16-1937—Mrs H. B. Boyd	500.00	
1-24-1938—D. B. Rosenberry	500.00	
2- 8-1938—Mrs. J. B. Rooney	200.00	
3-11-1938—Mrs. J. B. Rooney	200.00	
3-11-1938—Mrs. A. H. Hancock	350.00	
3-30-1938—Mrs. J. B. Rooney	100.00	
3-30-1938—Mrs. A. H. Hancock	75.00	
4-25-1938—Mrs. A. H. Hancock	75.00	
5-11-1938—Mrs. Allan MacFarlan	250.00	
6- 4-1938—Mrs. E. M. Rooks	250.00	
6- 7-1938—Mrs. Allan MacFarlan	75.00	
6- 7-1938—Mrs. E. M. Rooks	50.00	
Total Disbursements	$ 4,125.00	
6- 7-1938—Balance in Bank	8.22	
Note—Gainesville Development Co. (This note in hands of Board of Finance)	211.05	
	$ 4,344.27	$ 4,344.27

FLORIDA CONFERENCE BROTHERHOOD.
W. C. Zetrouer for H. L. Phifer, Deceased, Treasurer.

ACCOUNT OF TRUSTEES, FLORIDA CONFERENCE BROTHERHOOD

6-13-1937	Balance in Bank	$ 165.49	
7- 7-1937	Cash on Note, T. R. Adams	10.00	
Interest from Bank		1.16	
8-28-1937	Bro. J. P. Hilburn's Note	266.50	
12-29-1937	Loan to C. E. Gutteridge		50.00
1- 1-1938	Interest from Bank	2.38	
6- 8-1938	Balance in Bank		395.53
		$ 445.53	$ 445.53

To Balance in Bank—$395.53.

REPORT OF THE BIBLE BOARD

Our Aldersgate commemoration would hardly be complete without mention of the place the Bible held in the life of John Wesley. The Bible was his first text book. His mother first taught him to read from the Bible beginning at Genesis.

Here are some of his memorable words regarding his belief in the Bible: "To candid, reasonable men I am not afraid to lay open what have been the inmost thoughts of my heart. I have thought I am a creature of a day passing through life as an arrow through the air. I am a spirit come from God and returning to God. Just hovering over the great gulf till a few moments hence I am no more. I drop into an unchangeable eternity. I want to know one thing, the way to heaven, how to land safe on that happy shore. God himself has condescended to teach the way. For this very end he came from heaven. He hath written it down in a book. O give me that Book. At any price give me the Book of God. I have it, here is knowledge enough for me. Let me be a man of one book. Here then I am far from the busy ways of men. I sit down alone, only God is there. In his presence I open, I read His book; for this end to find the way to heaven."

It is contained in our general rules that the Bible is the only rule and sufficient rule both of our faith and practice. Our fifth article of religion states our belief in the sufficiency of the canon of scriptures as contained in the Old and New Testament for our edification and comfort in all right living and knowledge of God.

Let us as Methodists give not only more place to the reading of this one Book but in practicing its precepts in every relation of life.

About .48% of every benevolent dollar in our conference goes to the support of the American Bible Society. Our church paid $555 more in 1937 than in 1936 to this cause.

REPORT NO. 1

BOARD OF LAY ACTIVITIES TO FLORIDA ANNUAL CONFERENCE

BENEVOLENCES

We, the Board of Lay Activities of the Florida Annual Conference, in session assembled at Lakeland, Florida, charged with the responsibility by the action of the General Conference, submit the following statements and recommendations in reference to the Benevolences.

One of our continuous tasks is to create a sentiment throughout our Church in favor of our connectional program. This calls for intensive edu-

cation with reference to every feature of that program . We must bring to our congregations everywhere a vision of the "fields white unto harvest," and new emphasis must be placed on the fact that a Methodist church is not simply a "local church"; but that our program is world-wide in its scope and influence. John Wesley, the founder of Methodism, said: "The world is my parish."

There are eleven separate activities, or causes, in the general benevolences as follows: Christian Education, Theological Schools, Missions, Home and Foreign, Negro Work, Administration Activities, including the Bishops', Church Extension, Superannuates, Lay Activities, American Bible Society, Summer Assemblies, Federal Council of Churches.

There are 17,143 local congregations or churches in Southern Methodism. Each of these local churches is connected with every other local church in Southern Methodism and as the work of any one of these 17,143 local churches ebbs or flows, just so is the work of the whole of Southern Methodism retarded or advanced. Our benevolences contribute to the carrying out of the whole connectional program, and form the base line of the entire operation of our Church.

We are pleased to note an increase in the acceptances for the past year as compared with those of the previous year, and we pledge our cooperation in creating sentiment among our people for larger acceptances of these askings.

We heartily commend the recommendation of the General Board for the organization of District Leagues of Stewards with the suggested constitution, as outlined by the General Board, believing that this will be a vital help in making the program for the year a success.

We recommend as a goal the payment of at least one-half of the acceptances by the time of the district conference sessions, and full payment by the time of the Annual Conference session.

Where practicable, we suggest that Preachers in charge present from the pulpit once a month one of the major items of support provided for by the benevolences.

Where practicable we suggest that district conferences have at least a two-day session, and that prominence be given on the program to the presentation of the benevolences.

We recommend that Stewards' Institutes be conducted throughout the bounds of the Annual Conference, and that efforts be made to place in the hands of each steward in all churches the book, "A Steward in the Methodist Church," by Dr. George L. Morelock, the General Secretary.

At the meeting of the Conference Board of Lay Activities at Lakeland Terrace Hotel, Thursday afternoon, June 9th, at which the Presiding Elders were present, Harwell Wilson was nominated as Conference Lay Leader for the ensuing year.

Respectfully submitted,

HARWELL WILSON, Chairman,
E. J. DANIEL, Secretary.

REPORT NO. 2—BOARD OF LAY ACTIVITIES

TEMPERANCE

We, the Board of Lay Activities of the Florida Annual Conference, in session at Lakeland, Florida, submit our report on Social Welfare and Temperance.

WAR

We deplore the unsettled condition that exists in the world at this time. Spain, war-torn and bleeding. China and Japan "unofficially" at war. Italy and Russia near the breaking point. England, France and Germany

greatly disturbed. And other nations, including those mentioned, are busily engaged in the competitive manufacture of implements of war.

Russia has nearly succeeded in accomplishing its purpose of dethroning God, annihilating the religion of Jesus Christ, and destroying the Christian Church, within its borders. And is endeavoring to thrust its anti-religious, Communistic theories on the nations of the earth, ours included.

At this time of perplexity, we urge the Church, in united effort to agonize in prayer to God to visit the nations of the earth with a mighty manifestation of His Power, in a gracious revival of Religion, that the saving of the Gospel and the grace of the Prince of Peace may intervene and pervade the entire world and drive back the forces of death and hell, which threaten to destroy the very foundation of Christianity and Civilization. Nothing less than a God-sent, prayed-down revival of religion can save the world from chaos.

RACE RELATIONS

Perhaps our Church, more than any one influence, has led in cooperative effort to create a better understanding between the races.

We have in our Southland more than seven million Negroes. Here very peaceful relations exist between the two races, white and black, who are working together with a mutual understanding of the problems involved.

We believe it fitting to quote the words of Booker T. Washington, as follows: "In all things that are purely social, we can be as separate as the fingers, yet one as the hand in all things essential to mutual progress."

GAMBLING

The Methodist Church has ever been an ardent foe of this vice, in all forms, which is no longer confined to the underworld or the professional gamblers, but has invaded our schools, homes, some church circles, and has entered the commercial field.

We urge our members not to participate in this vice in any of its many forms, but we urge them to use their influence against it.

TEMPERANCE—THE LIQUOR PROBLEM

From its earliest beginnings the Methodist Church has been an uncompromising foe of the liquor traffic. " 'The circuit rider waged war with vice of every sort. The Methodist Church was the original Temperance Society in the West, if not in the nation.' "—(Sweet), (Methodism in Kentucky—Arnold, Vol. 1).

We urge our people to be alert and keep informed as to the facts about alcohol and the underhand methods used by the liquor interests, and not be intimidated by the deceptive cry of the "wets," "the Church in politics."

If the Church fails to lead at this time when the enemies of God, Home, Church and Native Land are "marching on," claiming the lives, bodies, and souls of many of our people, young and old, male and female, to what organization shall we turn for leadership in this fight of right against wrong?

From the pen of Bishop Kern we learn: "Figures from the United States Department of Internal Revenue furnish clear evidence that the consumption of liquor in recent years has increased almost beyond belief. From 38,000,000 gallons in 1934 (the first year after prohibition) to 75,000,000 in 1935, to 100,000,000 in 1936, and in 1936 there were manufactured 449,000,000 gallons of distilled liquors as contrasted with 181,000,000 gallons produced in 1914. The production of vinous liquors has increased from 49,000,000 gallons in 1914 to 170,000,000 gallons in 1936."

Our highways have become boulevards of death because of drunken drivers. Alcohol claimed as victims, dead and injured, due to drunken drivers in 1933, 22,943; in 1934, 35,563; in 1936, 47,828.

RECOMMENDATIONS

We urge that a special temperance program be put on at each district conference, under the supervision of the Presiding Elder and the District Lay Leader.

That every pastor be requested to nominate no person for membership on the Board of Stewards who drinks intoxicating liquor, or who is in sympathy with or engages in the sale of liquor, or one who rents property for that purpose.

We urge the legal voters of our membership to use the ballot in the suppression and eradication of the liquor traffic, and vote for dry candidates for office, from the lowest to the highest, thus enlisting in the cause of righetousness and the welfare of humanity by voting for principle regardless of political party affiliation.

EVANGELISM

The second phase of the Bishops' Crusade is definitely concerned with a revival of heart-warming religion throughout our borders. To accomplish this, it is essential that laymen be moved to do their share toward giving the message to their fellows.

We hail with delight the creation by the last General Conference of a commission on evangelism, which will, during the quadrennium, put special stress upon the program of evangelism, and we note that one of the leading Laymen of our church, and who is our guest at this Conference, Dr. Harry Denman, will lead the church in this effort.

STEWARDSHIP

The principle of Christian Stewardship recognizes God's ownership of ourselves and all we administer. He has made us co-laborers with Him in the task of bringing in the Kingdom—by the use of material things which we temporarily possess and by the gifts of time, talents and personality. What can be done to promote it? We recommend:

1. That pastors preach more often on Christian Stewardship, striving to keep alive the principle and practice in the congregations.

2. That courses in Stewardship be taught in the adult and young people's classes in the church school.

We especially commend the fine work throughout the Conference of Mr. Fred T. Barnett, who indeed is the worthy son of a worthy sire in proclaiming the gospel of Stewardship.

SOUND FINANCIAL SYSTEM

That a sound business policy needs to be applied to church finances is not disputed. There is complete lack of system in a large area of the church. Figures show that half of our ministers are inadequately supported, there is a low plane of benevolent giving, 65% of the membership do not contribute to the support of the program of the church, 60% of Boards of Stewards are unorganized, and not more than 20% of the charges conduct an every-member canvass. Many of these conditions could be remedied by a well-organized and functioning Board of Stewards in every local church and by a system of finance which educates and cultivates the entire constituency and which is projected on a sound business basis.

We believe a sound financial system in the local church should include:

1. Regular offerings on the part of every member as an act of worship. We urge the use of envelopes for this purpose.

2. A statement of the purpose and need that will give to each offering an educational value.

3. A thorough Every-Member Canvass seeking to secure interest and a contribution from every member.

4. A careful follow-up, during the year, of all pledges.

ADEQUATE SUPPORT OF THE MINISTRY

The success of the church is determined in very large measure by the character, qualifications and efficiency of its ministerial leadership. No man can reach his highest possibilities if his budget does not cover provision for life's necessities, for transportation, education for his children and education for himself through books and periodicals, attendance on pastors' schools and institutes.

Some conclusions are basic.

1. Ministers are expected to give all their time to the work of the pastorate, therefore it is the duty of the church to provide an adequate living for its ministers.

2. The church, if it preserve its missionary character, must establish and maintain charges in areas which cannot, in the beginning, maintain a pastor unaided.

3. It is a recognized responsibility of the church as a whole to provide a subsidy for these weaker charges until they can stand alone.

Some practical suggestions grew out of these conclusions:

1. The fixing by each annual Conference of a minimum salary scale.

2. Wherever possible boundaries of charges be adjusted so as to provide an adequate salary for the pastor.

3. A continuous, persistent effort to develop in each charge a sound and adequate financial system.

LAY SPEAKING

We would renew emphasis on the value of developing lay speakers for service in the many churches where the pastor can give only part time to the congregations. Such lay workers can be valuable aids in developing loyalty for and promoting the program of the church. There are areas in our conference which cannot be reached by the regular pastors except at long intervals. Unless provision is made to enlist, prepare and use lay speakers for service such areas will continue to suffer neglect. We urge District Lay Leaders, Presiding Elders and Pastors to make definite plans to meet this need.

LAYMAN'S DAY

Layman's Day has in many places proven profitable, so we recommend a continuation of the program on the second Sunday in June or as near thereto as possible.

We recommend "Why Go to Church?" as the topic for discussion for Layman's Day in 1938 and we call upon all District Lay Leaders to plan carefully for observance of the day in every local church.

CHURCH PUBLICATIONS

We recommend that every effort be made to increase the circulation of our church organs, vigorously striving to place church literature in the homes of our people and in every way giving whole-hearted support to our own publications.

Respectfully submitted,

HARWELL WILSON, Chairman.
E. J. DANIEL, Secretary.

A CATECHISM OF THE WESLEY FOUNDATION, UNIVERSITY OF FLORIDA

(JUNE, 1937-JUNE, 1938)

1. Question. What does the term, "Wesley Foundation" mean?

Answer. This term refers to one phase of student religious work as carried on by our church. We have a broad term Methodist Student Movement which covers all student work in all kinds of schools: church schools, independent schools and tax-supported schools. Specifically, student religious work on state campuses is known as the Wesley Foundation.

2. Q. Is the Wesley Foundation a church?

A. No. The Wesley Foundation is an arm of the church. It is the Methodist church at work on the campus of the state university (in our Conference). To quote Dr. Harvey Brown of the General Board of Christian Education: "We supplement the service of the college church by employment of a . . . trained worker to do pastoral service, counseling, and teach courses (curriculum courses for which institutions give credit on degrees) in religion when opportunity offers."

3. Q. How many Methodist students attended the University of Florida the year 1937-1938?

A. 850 of the 3200 students attending the University are Methodists. 700 of these are affiliated with the church and 150 are Methodists by preference.

4. Q. How many Methodist students are enrolled in the colleges of the South? How many are in state institutions and how many are in church-related colleges?

A. A survey taken in 1937 finds more than 100,000 Methodist students enrolled in the colleges of the South.

53 per cent are in state schools; 26 per cent are in church schools; 21 per cent are in independent schools.

5. Q. Does the program for students as promoted by the Department of Schools and Colleges of the General Board contemplate a normal church composed of students and townspeople, or a specialized church composed of students alone or faculty members and students?

A. Says Harvey Brown: "The Church will be the religious organization through which the student will find expression of his religious life when he leaves the campus, and there must be a continuity of church experience through the changes incident to college."

Says Dr. H. D. Bollinger, Director of the Wesley Foundation of the M. E. Church: "The Wesley Foundation Movement thus far has adopted the general policy to channel students through a normal church composed of students and townspeople. The object is to train students through a normal church while in college so that they may continue in a normal church after they graduate."

6. Q. What property do we own at Gainesville?

A. We own a corner lot at University Ave. and Roux St. just off the University campus, 115 feet by 200 feet. On the north end of this property we have a handsome home for the Director.

7. Q. Is there any indebtedness on this property?

A. Yes. The property is mortgaged for $8,500.00.

8. Q. Can a Wesley Foundation program be carried out without a Wesley Foundation building.

A. No. It is impossible to project a successful student program that reaches the Methodist constituency of the student-body without building facilities. The home of the Director is not a Wesley Foundation building. It is simply a home. A student building would provide assembly room for large groups of students. It would be headquarters for the Methodist students in all of the religious work pertaining to campus life. It would be a meeting place for many activities engaged in jointly with the young people's department of the First Methodist Church. A student building would make possible many social and recreational gatherings which we cannot have now. With adequate facilities, entire student conferences can be held within the walls of a student building, such as was the case when the Florida Chain of Missions sponsored a Student Conference held at Tallahassee at the Baptist Student Building with an attendance of about 300 delegates.

9. Q. What can be done to improve our Wesley Foundation work at Gainesville?

A. (I) Let us cultivate an attitude of understanding and respect toward this work! It is a vital work! It is a valid work. It is a work which conflicts in no degree whatsoever with any other student work of our church! It is a work which our brethren of the north take seriously, spend more freely for, and, so far as I have been able to tell, have developed to a most worthy field of religious enterprise! It is no mean task to be given the direction of the Wesley Foundation work at a place like the University of Wisconsin! We must wake up here in Florida and realize that the Wesley Foundation is a legitimate Methodist institution which has as rightful a claim on the hearts and pocketbooks of the Methodists of Florida as any of our Conference institutions!

(II) Let us begin to use our imagination that we might see the potentialities which lie in that great army of young men at our state University—one out of each four of which is a Methodist and a possible future church leader!

(III) Let us not go on indefinitely without very necessary building facilities. The Methodists, with the largest church group on the campus, are now standing by while the Episcopal church prepares to build—in the near future—a student building costing $25,000!

(IV) Let us banish from our minds forever any false conception of our Wesley Foundation work, that would regard this field as a vague, impractical experiment, where a man with a medium salary and a good home sits around in comfortable idleness with sophisticated college boys who like to talk about the intellectual problems of religion!

We have the very serious task keeping young men tied to the church during a critical period of adjustment in their lives! We have the task of bringing Christ to the campus! We have the responsibility of developing future leadership for our church and the coming Kingdom—and for this we need your prayers, your sympathy and your whole-hearted support!

A. R. BUHRMAN, Dir., Wesley Foundation.

REPORT OF THE ADVISORY COMMISSION ON THE GAINESVILLE SITUATION

The Advisory Commission on the Gainesville Situation has held three meetings during the conference year. After careful consideration of the facts in the Gainesville situation, we adopted the following resolution at our last meeting:

Resolved, First, That we leave the matter of building a new church plant in Gainesville entirely up to the Methodist people of Gainesville; sec-

ond, that we endorse the building of a Wesley Foundation unit in Gainesville; third, that, if the First Methodist Church of Gainesville should decide to re-locate and build its new church within four or five blocks of the University campus, the Wesley Foundation unit be built in conjunction with this new church plant; fourth, that we urge an early decision on this matter by the Church.

Signed:
R. IRA BARNETT, Chairman,
HARWELL WILSON, Secretary.

REPORT OF WOMAN'S MISSIONARY SOCIETY

I feel that the members of the Woman's Missionary Society are making a valuable contribution to our church through service, prayer and gifts.

Our membership is over 11,000, which I feel is a goodly number, but when I remember there are over 60,000 Methodists in our State, I feel we have fallen short in enlisting our women.

Our goal is "every woman in our church an active member of the Woman's Missionary Society."

Our gifts run into the thousands and we spend almost as much locally as we do for council work.

This year we are beginning rural work in the Florida Conference and it would have done your hearts good if you could have seen our women at our own Conference in Tallahassee go forward and place an extra pledge on the altar to take care of this new work.

Miss Alman will be the Deaconess in charge of this work in Polk County. There is a splendid article in the recent Advocate written by our past president, Mrs. Godfrey, which relates to this new rural work in Florida. I wish each one might read it.

If any of the pastors do not have a Missionary Society in your church, go back and organize one, call on our District Secretary to help you. I feel if you do not have a wide-awake society you will not have a very live church.

We want to cooperate with you in any way we can; we are ready and willing to serve.

I wish to express my thanks and appreciation for the privilege of speaking at this conference of our woman's work.

MRS. J. T. FEASTER, Vice-President,
W. M. S., Florida Conference

CHARTERS

PREACHERS' RELIEF FUND

An Act to create a body, corporate and politic, under the name and style of the "Trustees of the Preachers' Relief Fund of the Florida Conference of the Methodist Episcopal Church, South."

The People of the State of Florida, represented in Senate and Assembly, do enact as follows:

Section 1. That Edwin L. T. Blake, Charles A. Fulwood, C. Munro Brown, J. Wofford Tucker, George W. Taylor, F. A. Hendry, and Theophilus W. Moore, be, and the same are hereby declared a body, corporate and politic, under the name and style of the "Trustees of the Preachers' Relief Fund of the Florida Conference of the Methodist Episcopal Church, South," with perpetual succession of members to be appointed by said conference with capacity to sue, and be sued, and to take by gifts, deeds and bequests, any money or property, real, personal or mixed, that may be donated for the purposes hereinafter enumerated; and to use, invest or convey the same for said purposes. Said corporation may have and use a common seal, and

do all acts proper and necessary to the objects hereinafter enumerated.

Sec. 2. The purposes and objects of said corporation shall be to create and manage a fund, the interest of which only shall be applied for the better support of aged and worn-out preachers, and for the widows and orphans of such preachers as have died in the work and service of said conference—subject to such prudent regulations as the said Trustees shall from time to time establish under the general direction of said conference.

Sec. 3. And all property and funds held by said Trustees for said object shall be free from taxation.

The foregoing Act received the Governor's approval and became a law on the 4th of February, 1885.

CHARTER OF FLORIDA SOUTHERN COLLEGE

S. W. Walker, Bartow, Florida; J. P. Hilburn, Southerland, Florida; I. S. Giddens, W. C. Richardson and D. C. McMullen, Tampa, Florida; and D. A. Cole, Largo, Florida, hereby associate themselves together as a body corporate, not for profit under the constitution and laws of the State of Florida, and adopt the following as their Articles of Incorporation:

First, The name of the corporation shall be, the Southern College, and it shall be located at Southerland, Hillsborough County, Florida.

Second, The general nature and object of the corporatoin shall be to conduct and operate a scientific institution of learning possessing all the powers ordinarily incident to such institutions, including the right to prescribe proper courses of study and confer degrees. The corporation shall have full power and authority to confer the degrees of Bachelor of Arts, Bachelor of Science, Master of Arts, Master of Science, Doctor of Divinity, Doctor of Laws, Doctor of Medicine and Doctor of Philosophy. The corporation shall have the power to establish courses in medicine and law at any time and confer the proper degrees upon the completion of the prescribed course. The corporation shall also have power to buy and sell real estate and personal property, issue promissory notes in the corporate name, to mortgage any property possessed by it, and to do any and all things necessary to the proper management of its affairs and to succeed to all the rights of Florida Seminary.

Third, The members of the corporation shall be such persons as are designated by the Florida Conference of the Methodist Episcopal Church, South, not to exceed twenty-one, and such persons as are so designated shall succeed to the same rights and powers as are given herein to the aforesaid incorporators, except that the incorporators or their successors may elect to fill vacancies until the next annual conference thereafter.

Fourth. The corportaion shall continue in existence for a period of one thousand years.

Fifth. The names and residences of the subscribers are as follows: S. W. Walker, Bartow, Florida; J. P. Hilburn, Southerland, Florida; I. S. Giddens, W. C. Richardson, and D. C. McMullen, Tampa, Florida; and D. A. Cole, Largo, Florida.

Sixth. The officers of the corporation shall consist of a chairman, or President, Vice-President, Treasurer and Secretary, to be elected annually at a meeting in May or June as called by the President, and the business shall be conducted by the corporators and their successors who shall be chosen in the manner prescribed in Section 3. of this Charter, and shall be known as the Board of Trustees, of whom there shall be not more than twenty-one nor less than eleven, and all officers of the corporation shall be members of such board of Trustees and be known as Chairman or President, Vice-President, Treasurer and Secretary of the Board of Trustees, respectively. There shall be also a President of the School and such subordinate teachers to be known as the faculty as the Board of Trustees may see fit to elect. The Board of Trustees may appoint committees of their own members, or employ agents and vest them with full power to

transact the business of the corporation. The officers of the corporation, until their successors are elected, shall be S. W. Walker, Chairman; D. A. Cole, Secretary; and D. C. McMullen, Treasurer; and the aforesaid trustees as a Board of Trustees.

Seventh. By laws for the government of this corporation, not inconsistent with this charter and discipline of the Methodist Episcopal Church, South, shall be made by the Board of Trustees.

Eighth. The highest amount of indebtedness to which the corporation can at any time subject itself shall be Twenty-Five Thousand Dollars ($25,000.00).

Ninth. The corporation may hold real estate to the value of Five Hundred Thousand Dollars ($500,000.00).

S. W. WALKER,
J. P. HILBURN,
I. S. GIDDENS,
D. A. COLE,
D. C. McMULLEN.

STATE OF FLORIDA
COUNTY OF HILLSBOROUGH

Before the undersigned authority personally appeared Donald C. McMullen, who first being duly sworn deposes and says that he is one of the subscribers to the foregoing proposed charter of the Southern College, and says that the same was subscribed to for the purposes therein expressed, and it is intended in good faith by the subscribers thereto to carry out the purposes set forth in said proposed charter..

DONALD C. McMULLEN.

Sworn to and subscribed before me this 12th day of November, A. D. 1927.

C. M. KNOTT
Clerk of the Circuit Court
of Hillsborough County.
By Jno J. Haupt, D. C.

Circuit Court
suum cuique
Hillsboro County

Notice

The foregoing charter is approved by me this the 10th day of December, A. D. 1907.

J. B. WALL, Judge.

STATE OF FLORIDA
COUNTY OF HILLSBOROUGH

I, W. R. Watkins, Clerk of the Circuit Court in and for said County and State, do hereby certify that the foregoing is a true and correct copy of the Charter of the Southern College, filed in this office Nov. 12th, 1907, recorded in A/C No. 4, page 512, records of Hillsborough County, Florida.

Witness my hand and offiical seal this 6th day of July, A. D. 1923.

(CLERK'S SEAL)

W. R. WATKINS,
Clerk Circuit Court,
By F. M. Toland, D. C.

Filed July 16th, 1923
1:30 P. M.
J. D. RAULERSON,
Clerk Circuit Court.

STATE OF FLORIDA
COUNTY OF POLK

I, J. D. Raulerson, Clerk of the Circuit Court of the aforesaid State and County, do hereby certify that the above is a true and correct copy of Charter of Florida Southern College, as same appears of record in Incor-

poration Book "E," page 87, of the Public Records of Polk County, Florida, in my office at Bartow.

Witness my hand and official seal this 5th day of December, A. D. 1927.

J. D. RAULERSON,
Clerk Circuit Court,
by L. Harper, D. C.

CHARTER FLORIDA METHODIST ORPHANAGE AS AMENDED

ARTICLE I

The name of the Corporation shall be The Florida Methodist Children's Home, and the place where it is to be located is Enterprise, Volusia County, Florida.

ARTICLE II

The general nature or the object of the Corporation is to care for, train and educate orphans and other destitute children admitted under the terms and regulations made by the Board of Trustees of this Corporation; to buy, sell, rent, lease, own and operate lands and buildings and premises and other property, both individually and as Trustee for the Florida Annual Conference of the Methodist Episcopal Church, South, suitable to provide for industrial training and the care and maintenance of such children.

ARTICLE III

The qualification of members and the manner of admission shall be all those who are members of the Methodist Episcopal Church, South, and all those who are elected annually by the Florida Annual Conference of the Methodist Episcopal Church, South.

ARTICLE IV

This Corporation shall have perpetual existence unless sooner dissolved according to law.

ARTICLE V

The officers by whom the affairs of the corporation are to be managed, and the times to which they will be elected, are as follows: A President, a Secretary and a Treasurer (the Secretary and Treasurer may be one person); a Board of Trustees composed of fifteen members. This Board of Trustees shall be elected quadrennially by the Florida Annual Conference of the Methodist Episcopal Church, South, and shall consist of seven ministers and eight laymen, and this Board shall elect from its number, the President, the Secretary and the Treasurer, and all shall hold office until their successors are chosen. Other officers may be elected by the Board in such manner as the by-laws may prescribe. The Board shall meet and elect officers within thirty days after the election of the Board of Trustees at the annual conference, aforesaid.

ARTICLE VI

The annual meeting of the corporation shall be held at the seat of the Florida Annual Conference, M. E. Church, South, each year for the transaction of all proper business. At least one mid-year meeting shall be held at Enterprise, Florida, on call of the President and Secretary. This time may be changed and special meetings may be called by the President and Secretary at any time for such purpose only as may be speciifed in the call, ten days' notice being given for every such meeting by posting such notice at the regular place of meeting and publishing the same in a newspaper published in Volusia County, Florida, and mailing to each member a notice thereof.

ARTICLE VII

The By-laws of the corporation are to be made, altered or rescinded by a majority vote of the members of the Board of Trustees present at any regular or called meeting.

ARTICLE VIII

The highest amount of indebtedness or liability to which this corporation may at any time subject itself shall never be greater than two-thirds of the value of the property of the corporation

ARTICLE IX

The amount in value of the real estate which the corporation may hold, subject always to the approval of the Circuit Judge, shall be Five Hundred Thousand ($500,00000) Dollars.

Statistical Tables

Statistical Table No. 1 — Bradenton District

CHARGE AND CHURCH	Membership									Church Property								Insurance				
	Members Reported Last Year	Local Preachers	Additions on Profession of Faith	Additions by Certificate and Otherwise	Removals	Present Total Membership, incl. Lo. Pr's.	No. Licensed to Preach	Infants Baptized	Adults Baptized	No. Congregations in Charge	No. Church Bldgs.	Value	Indebtedness	No. of Parsonages	Value	Indebtedness	Value of Other Church Property	Insurance Carried	Churches Damaged or Destroyed	Parsonages Damaged or Destroyed	Amount of Damage	Loss Collected
Alva-Idalia	142	1	9	3	3	151		1	5	2	1	5000		1	2000							
Arcadia-Trinity	426		16	22	7	457		6	8	1	1	75000	1275	1	3500			22000				
Boca Grande	64		13	2	1	78		2	11	1	1	3500		1	2000							
Bowling Green	287	2	2	17	41	265		1		1	2	6850	240	1	2000	130	100	3000				
Bradenton	801	1	23	37	48	813		4	11	1	1	129000	17000	1	15000	2500	400	55000				
Ellenton-Oneco	52	1	27	59	1	137	1		27	2	1	3500										
Ft. Meade	257		10	11	25	253			5	1	1	15000		1	4000			5000				
Ft. Myers: 1st Church	812	1	91	44	132	815		8	23	1	1	40000		1	5000	2054		9200				
Edgewood	195		7	14	54	162		2	3	1	1	1500		1	2500	810		2500				
Grand Avenue	156		13	17	12	174		1	6	3	3	7500		1	2000		2700	2700				
Fort Ogden-Nocatee	146	1	9	7	6	156			9	2	2	4000		1	700							
LaBelle	122	1	2	6	31	99		2	1	1	1	15700		1	1500	400	900					
Lake Placid	146		6	7	4	155		2	2	3	3	2750		1	1500			2000				
Manatee	292	2		9	110	191		2		1	1	6000		1	3000			3000				
Myakka City	185	4	6	7	15	183		1	6	3	3	4500		1	750		500					
Moore Haven	69		28	9	6	100		3	14	2	1	3500		1	1000		1000	3000				
Naples-Bonita Spgs.	96		11	14	24	97		2	10	2	2	12000		2	4300			3900				
Pahokee	215		11	31	5	252		10	5	1	1	20000		1	8000			19000				
Palmetto	300	1	12	20	32	300		6	8	1	1	26000		1	4000		500	10500				
Parrish	129	1	18	8	16	139			14	3	3	9000		2	8000			2200				
Punta Gorda	291	1	12	13	53	263		6	11	3	3	19400		1	6000	1250		7000				
Riverview	151	1		1		152				3	3	6000		1	3000							
Sarasota	450		30	42	12	510		2	15	1	1	40000	2000	1	4000		500	4500				
Venice-Nokomis	98		1	9	4	104				2	2	25300		1	3500			6000				
Wauchula	418		12	11	39	402		6	4	1	1	40000		1	5000		2000	4500				
Zolfo-Friendship	191		3		11	183		4		3	3	5700	164	1	2100							
TOTAL	6491	18	372	420	692	6591	1	71	198	46	44	526746	20679	27	94350	7144	8600	165000				
TOTAL LAST YEAR	6969	20	286	460	516	6919	2	81	164	44	50	639200	58430	26	91050	5494	11900	203100				
INCREASE			86						34	2				1	3300	1650						
DECREASE	478	2		40	124	328	1	10			6	112454	37751				3300	38100				

Statistical Table No. 2 — Bradenton District

CHARGE AND CHURCH	Christian Literature			Woman's Work				Lay Activities			Local Church Schools															
	Number Methodist Families	Subscribers General Organ	Subscribers Conference Organ	No. of Societies	Members	Raised for Local Work	Amount to Conference Treas.	No. Wesley Brotherhoods	Members	No. in Fellowship of Stewardship	Loc. Ch. Boards of Christian Education	Number of Church Schools	Officers and Teachers	Scholars in Children's Division	Scholars in Y. P. Division	Scholars in Adult Division	Total Enrollment Incl. Off. & Teach.	Week-Day Meetings with Children	Churches Having Vacation Schools	No. Scholars Joining Church	No. Taking Training Courses	No. Adult Classes	Raised on Church School Day	Raised for Missions	Raised for All Other Purposes
Alva-Idalia	59	1	14	2	28	44	67				2	2	17	52	55	46	170			12			1	10	219
Arcadia-Trinity	225	2	49	1	85	805	519				1	1	48	108	112	68	336	1	1	14	11	4	20	129	426
Boca Grande	35	1	16	1	19	174	72			6	1	1	9	35	29	13	86	1		11		1	4	43	106
Bowling Green	70	1	30	1	41	108	72				1	1	16				213		1			3	5	57	191
Bradenton	406	8	33	1	194	645	565				1	1	51	270	240	434	995	1	1	13	5	4	30	291	2518
Ellenton-Oneco	43		12	2	30	57	20					1	9	15	15	30	69								164
Ft. Meade	57	2	26	1	75	684	203				1	1	20	41	78	81	220			7		2	8	90	525
Fort Myers: First Church	418	3	95	1	140	910	693				1	1	48	204	63	447	762	1	1	46	15	6	15	253	2266
Edgewood	82		10	1	25	89	40			10	1	1	11	42	34	37	124			4		2	3	34	108
Grand Avenue	81		20	2	30	155	43				1	3	19	101	80	55	255			9		4	5	33	119
Fort Ogden-Nocatee	55		10	2	25	31	42			9		2	15	57	34	18	124			12		2	5	50	
LaBelle	42	1	13	1	28	123	24				2	2	11	40	30	20	101	1	1	1	4	4	4	27	126
Lake Placid	55		19	1	13	22	22				3	3	21	42	68	45	176			2	7	5	5	39	123
Manatee	99	2	20	1	50	34	67				1	1	21	54	40	61	176					3	7	71	23
Myakka City	56	1	15	2	25	12	32				1	1	10	17	20	24	71	1	1	4		2	3	31	48
Moore Haven	37	1	10		13	56	43				1	3	16	80	29	32	157				7	6	4	39	96
Naples-Bonita Springs	35		10	2	34	70	19	2	34	2	2	2	15	69	45	40	169	2		9	4	2	3	45	196
Pahokee	112	1	18	1	60	627	110				1	1	16	125	58	52	251	2		7	12	2	5	69	223
Palmetto	100	2	20	1	55	250	50				1	1	20	60	70	35	185			10		3	40	60	300
Parrish	56	1	16	1	8	50	22				3	3	22	57	38	42	159			28		3	6	2	364
Punta Gorda	175	1	32	2	60	66	144				1	3	33	120	63	69	285		1	15	1	6	5	87	140
Riverview	40	1	2	1	18	57	37	1	25			2	13	31	33	50	127					2	2	24	98
Sarasota	190	2	30	1	84	243	370				1	1	36	122	98	115	371		1	20		5	19	110	732
Venice-Nokomis	76	1	15	1	68	34	68				1	1	21	30	20	19	90		1			3	4	44	74
Wauchula	142	4	18	1	67	100	218				1	1	24	46	65	107	242		1	14		5	6	68	343
Zolfo-Friendship	58		12	1	9	99	19					3	20				128					4		26	192
TOTAL	2804	36	565	32	1284	5545	3581	3	59	27	29	43	562	1818	1417	1940	6042	10	10	233	66	83	209	1732	9720
TOTAL LAST YEAR	2436	37	544	33	1265	4510	3805				30	43	590	1775	1329	2030	6240	9	8	232	174	85	139	1582	10379
INCREASE	368		21		19	1035		3	59	27				43	88			1	2	1			70	150	
DECREASE		1		1			224				1		28			90	198				108	2			659

Statistical Table No. 3 — Bradenton District

CHARGE AND CHURCH	Presiding Elder		Preacher in Charge		District Work		General and Conf. Work		Financial Exhibit—Raised During the Year														
	Apportioned	Paid	Apportioned	Paid	Apportioned	Paid	Assumed	Paid	Golden Cross	Southern College	Superannuate Endowment	Superannuate Homes	Orphanage	Churches and Parsonages	Insurance Premiums	Incidentals	All Other Purposes	Total Amt. Raised by W. M. Societies	Total Amt. Raised by Brotherhoods	Total Amt. Raised Church Schools	Total	Less Items Reported Twice	Grand Total for Year
Alva-Idalia	87	87	700	700	10	10	175	175	2		45		51	142		71	130	111		230	1754		1754
Arcadia-Trinity	225	225	1800	1800	27	27	885	885	11				179	1270	96	623	306	1324		575	7321	326	6995
Boca Grande	112	112	1000	1000	15	15	283	283	23				43	196		74	100	246		153	2245	70	2175
Bowling Green	150	150	1200	1249	18	18	423	400	2				111	381	18	183	254	180		253	3199	80	3119
Bradenton	375	375	3000	3000	45	45	1501	1501	22				494	1117	229	1570	1893	1210		2839	14295		14295
Ellenton-Oneco	125	125	1000	1000	15	15	200	200					55	122		105	50	77		164	1913		1913
Ft. Meade	206	206	1600	1600	25	25	400	400	15				216	137	12	434	278	887		623	4833	65	4768
Ft. Myers: 1st Church	412	412	3300	3300	49	49	1524	1524					475	760	190	3314	315	1603		2534	14476		14476
Edgewood	125	125	1000	1000	15	15	175	175					15	285	12	46	145	129		145	2092	24	2068
Grand Avenue	80	80	650	700	7	7	160	160					40	365	25	75	17	198		157	1824	289	1535
Ft. Ogden-Nocatee	102	99	820	795	12	8	150	150	5				27			35		73		55	1247		1247
LaBelle	125	125	1000	1060	15	15	310	250					40	204		35	195	147		157	2228	190	2038
Lake Placid	144	144	1150	1150	17	17	150	150	5				58	39	14	56	126	44		167	1970	91	1879
Manatee	125	125	1000	1000	15	15	285	285	7				64	25	21	114		101		101	1858	34	1824
Myakka City	78	78	625	625	9	9	200	200	1				20	208		31	101	44		82	1399		1399
Moore Haven	100	100	800	800	12	12	175	175	3		5		48	184	27	40	157	99		139	1789		1789
Naples-Bonita Spgs.	112	112	900	900	13	13	202	202					41	145		136		89		244	1882		1882
Pahokee	250	250	2000	2000	30	30	615	615	3				61	1459	26	334		737		297	5812	509	5303
Palmetto	187	187	1500	1500	22	22	300	300					200	550	70	300	200	300		400	4029		4029
Parrish	144	144	1150	1150	17	17	232	232	4				128	149	23	50	230	72		372	2571	128	2443
Punta Gorda	216	216	1725	1725	26	26	500	500					140	442	32	262	113	210		232	3898	140	3758
Riverview	50	26	425	268	4		204	181					30	135		85	290	94	36	124	1269	15	1254
Sarasota	300	300	2400	2400	36	36	744	744	13				100	2711	82	1028	670	613		861	9558	375	9183
Venice-Nokomis	100	102	800	840	12	12	88	97			62		40	90			334	102		122	1801		1801
Wauchula	225	225	1800	1800	27	27	420	268			36		143	238	27	296	155	318		417	3950	192	3758
Zolfo-Friendship	94	94	750	750	11	11	200	200					64	223		31	108	118		218	1817	171	1646
TOTAL	4249	4224	34095	34112	504	496	10501	10252	116		148		2883	11577	904	9328	6167	9126	36	11661	101030	2699	98331
TOTAL LAST YEAR	4052	4037	32635	32913	480	425	10998	10341	148		103		2617	23043	1666	6864	6860	8154		12096	109684	2077	107654
INCREASE	197	187	1460	1199	24	71					45		265			2464		972	36			622	
DECREASE							497	89	32					11466	762		693			435	8654		9323

Statistical Table No. 1 — Gainesville District

CHARGE AND CHURCH	Membership									Church Property								Insurance				
	Members Reported Last Year	Local Preachers	Additions on Profession of Faith	Additions by Certificate and Otherwise	Removals	Present Total Membership, incl. Lo. Pr's.	No. Licensed to Preach	Infants Baptized	Adults Baptized	No. Congregations in Charge	No. Church Bldgs.	Value	Indebtedness	No. of Parsonages	Value	Indebtedness	Value of Other Church Property	Insurance Carried	Churches Damaged or Destroyed	Parsonages Damaged or Destroyed	Amount of Damage	Loss Collected
Alachua	272		5	42	21	298			1	3	3	16500		1	4500			6400				
Bronson	305	1	9	8	5	317		1	4	2	2	10000		1	2500		200	3000				
Bushnell	203		2	2	7	200		1	1	2	2	16000	900	1	2000			1000				
Citra	349		21	24	20	374			20	5	5	11000		2	4000			3500				
Cedar Key-Gulf Mis.	107		19	52	4	174		9	15		4	4600		2	2900							
Coleman	279		22	10	14	297		4	17	3	3	8500		2	2900	10	1000					
Dunnellon	236		4	11	7	244		2	4	3	3	8000	40	1	2500			3500				
Fort White	287		20	7	14	300			20	6	6	13450		1	1000							
Gainesville	1078		37	52	45	1122	1	12				86000		1	15000		15000	13000				
Hawthorne	190		1	5	8	188				3	4	5000		2	3500			4000				
High Springs	296			7	79	224				1	1	6500		1	3500			2500				
Inverness	295	1	8	9	40	272		1	7	5	5	4000		1	2500			2300				
Lake Butler	253		9	8	8	262		2	8	5	6	14550		1	4000							
Lady Lake	167		1	5	2	171			1	6	5	19000	264	1	3500		1500	2050				
Leesburg	492		12	25	34	495		7	9	1	1	56000		1	10000	750		11800				
Melrose	172		14	1	5	182		2	9	3	3	7000		1	2000			3500				
Micanopy	216		23	5	1	243				5	5	11500		2	4000							
Ocala	821	1	42	44	16	891		29	44	1	1	76500		1	12000			28000				
Palatka	456		11	14	13	468		4	10	2	2	55000		1	8000			12000	1		22900	11100
Reddick	284		26	5	4	311		6	8	4	4	7100		1	2000			2000				
Tavares	164		6	13	10	173		1	1	1	1	20000	1500	1	7000			6300			26	26
Trenton	254	1	2	25	101	180			1	2	2	13000						1000				
Umatilla	305		25	8	13	325		2	14	2	2	30000		1	4000		1000	12000				
Waldo	200	1	10	8	6	212		3	6	5	6	6500		1	2000		100	1500				
Webster	196			9	3	202				3	3	14000	300	1	2000			1000				
Wildwood	274	1	38	8	39	281	1	9	14	3	3	13500		1	2500			4000				
Williston	225		16	15	16	240		2	6	3	3	43500		1	5000			6000				
TOTAL	8376	6	383	422	535	8646	2	97	220	79	85	576700	3004	31	114800	760	18800	127650	1		22026	11126
TOTAL LAST YEAR	8280	6	286	514	863	8223	2	64	180	78	86	573600	13037	31	115400	1290	47795	114400				
INCREASE	96		97			423		33	40	1		3100						13250	1		22026	11126
DECREASE				92	328						1		10033		600	530	28995					

Statistical Table No. 2 — Gainesville District

CHARGE AND CHURCH	Christian Literature			Woman's Work				Lay Activities			Local Church Schools														
	Number Methodist Families	Subscribers General Organ	Subscribers Conference Organ	No. of Societies	Members	Raised for Local Work	Amount to Conference Treas.	No. Wesley Brotherhoods	Members	No. in Fellowship of Stewardship	Loc. Ch. Boards of Christian Education	Number of Church Schools	Officers and Teachers	Scholars in Children's Division	Scholars in Y. P. Division	Scholars in Adult Division	Total Enrollment Incl. Off. & Teach.	Week-Day Meetings with Children	Churches Having Vacation Schools	No. Scholars Joining Church	No. Taking Training Courses	No. Adult Classes	Raised on Church School Day	Raised for Missions	Raised for All Other Purposes
Alachua	88		33	1	38	130	115				2	2	18	52	51	37	158		1			4	5	54	166
Bronson	62	1	25	2	47	503	128				2	2	16	42	35	16	109			8		2	10	18	265
Bushnell	68	1	20	1	45	68	110				1	1	14	35	38	30	117			2		4	2	20	89
Citra	130	1	20	3	30	55	68				3	4	30	93	73	96	292			18	20	7	7	89	270
Cedar Key-Gulf Missoin	93		4	1	16		700					3	19	36	42	30	127		1	3		3		33	171
Coleman	104	2	19	3	63	168	81				1	3	29	40	61	55	185			17		4	2	26	155
Dunnellon	125	1	12	1	42	153	31				1	2	20	60	35	35	150	1	1	7		4	3	41	181
Fort White	139	2	15	2	20	11	7				1	4	21	27	36	59	143			13		4		8	35
Gainesville				1	256	1751	814					1	36	180	177	176	569			21		4	8	152	722
Hawthorne	97		12	1	35	134	23					1	10	27	19	57	113			6		1		44	169
High Springs	64	1	12	1	38	99	67				1	1	18	72	42	31	163		1		23	3	4	61	125
Inverness	120	1	5	2	40	149	44					5	35	70	120	50	275	1		8		5	4	32	202
Lake Butler	73	1	20	3	55	285	40				6	4	34	50	60	40	184		1	15			3	15	150
Lady Lake	61	3	9	3	38	234	64				5	5	29	82	58	52	221		3			4	6	57	294
Leesburg	133	2	30	1	90	326	418	1	51	72	1	1	32	124	85	102	343	1	1	12	11	3	8	117	824
Melrose	61	2	10	2	35	229	46					3	19	42	45	30	136			14		3		49	181
Micanopy	75	1	8	2	22	43	47					4	20				109			15			2	21	65
Ocala	321	10	44	1	150	594	631				1	1	47	168	105	243	563		1	36	15	5	16	364	1183
Palatka	93	1	16	1	52	343	186				1	2	28	102	79	54	263			9	11	3	9	79	277
Reddick	97			3	53	113	66					4	25	80	87	79	271	1		26		5		28	328
Tavares	67		16	1	35	220	83				1	1	31	41	47	32	151	1	1	10		2	4	36	98
Trenton	85	1	24	2	28	103	40					2	14	52	67	31	164		1			2		38	223
Umatilla	66	3	13	1	47	137	100				1	2	27	102	65	88	282		1	19	5	5	6	56	415
Waldo	100		3	1	27	315	4					3	22	52	70	31	175	1	3	8	50	3		20	68
Webster	70	1	22	2	23	183	36					3	26	80	42	30	178			3		3	6	7	107
Wildwood	105		21	1	53	156	42					3	21	56	46	36	158			20	11	2		32	126
Williston	125		30	1	77	630	185				1	1	21	41	60	53	175		1	13		3	5	44	205
TOTAL	2622	35	443	44	1455	7132	4176	1	51	72	33	68	662	1806	1645	1573	5774	6	17	303	146	88	110	1541	7091
TOTAL LAST YEAR	2385	58	409	45	1595	7203	3462	1	60	50	32	71	659	1924	1630	1591	6015	4	14	233	82	97	107	1285	7161
INCREASE	237		34							22	1	3	3					2	3	70	64		3	256	
DECREASE		23		1	140	71	714		9					118	15	18	241					9			70

Statistical Table No. 3 — Gainesville District

CHARGE AND CHURCH	Presiding Elder		Preacher in Charge		District Work		General and Conf. Work		Financial Exhibit—Raised During the Year														
	Apportioned	Paid	Apportioned	Paid	Apportioned	Paid	Assumed	Paid	Golden Cross	Southern College	Superannuate Endowment	Superannuate Homes	Orphanage	Churches and Parsonages	Insurance Premiums	Incidentals	All Other Purposes	Total Amt. Raised by W. M. Societies	Total Amt. Raised by Brotherhoods	Total Amt. Raised Church Schools	Total	Less Items Reported Twice	Grand Total for Year
Alachua	225	225	1800	1800	41	41	270	270	5		90		104	240	24	43	50	245		225	3362		3362
Bronson	144	144	1150	1250	10		150	132	7		30		107	524	145	53	265	631		293	3581		3581
Bushnell	187	136	1500	1300	17		109	25	1				40	757	35	62	50	178		111	2695		2695
Citra	170	170	1390	1390			365	365					112	355	51	105	40	123		366	3077	128	2949
Cedar Key-Gulf Mis.	48	48	770	856	16	16	16	16					42	69			290	7		204	1548	42	1506
Coleman	143	120	1150	987	10		265	221	5				61	155		113	70	249		183	2164		2164
Dunnellon	143	143	1150	1150	8	8	150	150					27	155	39	94	152	184		225	2327	158	2169
Fort White	100	100	800	800	20	20	202	202	8				12	150		145	9	18		43	1507		1507
Gainesville	488	488	3900	3900	98	98	1516	1516	170		427		8214	480	65	613	2872	2565		882	22290	305	21985
Hawthorne	118	93	950	924		2	300	170					51	338	31	60	115	162		264	2210	51	2159
High Springs	150	125	1200	1000	30		200	45					53	129	27	151		166		190	1886	53	1833
Inverness	113	113	900	900	10	10	100	100	9				47	57		175		193		238	1842	90	1752
Lake Butler	129	127	1000	1000	19	19	190	165					40	510	100	10	200	325		186	2682		2682
Lady Lake	88	100	725	905	10	10	144	155	11				63	465	22	86	297	298		357	2769	139	2630
Leesburg	344	344	2750	2750	69	69	996	996	10				368	2987	48	548	737	744		949	10550	488	10062
Melrose	88	88	750	750	10	5	175	165	3				48	1084	50	80	75	275		230	2853	54	2799
Micanopy	93	88	750	750	20	13	144	166					46	398	38	23	102	90		88	1802	179	1623
Ocala	375	375	3000	3000	75	75	1552	1552	25				176	150	214		340	1225		1563	8695		8695
Palatka	250	250	2000	2000			700	700					147	2832	104	332	1210	529		365	8469	73	8396
Reddick	136	136	1100	1100	10	10	260	260	70				48	300	43		169	179		356	2671	48	2623
Tavares	187	187	1500	1500	20	20	235	235	42				40	547	62	237		303		138	3311	100	3211
Trenton	106	100	850	797	21	21	233	233	3				48	355	9	35	61	143		261	2066	94	1972
Umatilla	200	200	1600	1600	23	23	387	387	11				105		92	120	440	237		417	3632	105	3527
Waldo	81	40	650	500			150	150					19	25	7	75	100	319		88	1323	100	1223
Webster	125	60	1012	895	6		200	70					36	253		85	50	219		117	1785	104	1681
Wildwood	150	129	1200	1136	20	10	220	95	2			45	45	72	40	72	120	198		158	2122	45	2077
Williston	225	225	1800	1800	10	10	300	300	6				120	670	30	175	100	630		205	4271	452	3819
TOTAL	4606	4354	37347	36740	573	480	9529	8841	388		547	45	10219	14057	1276	3492	7914	10435		8702	107490	2808	104682
TOTAL LAST YEAR	4597	4507	37102	36906	586	400	10577	9588	584	668	90		2141	16571	889	5599	8748	10322	200	8405	105618	4646	100272
INCREASE	9		245			80					457	45	8078		387			113		297	1772		3710
DECREASE		153		166	13		948	747	196	668				2514		2107	834		200			1838	

Statistical Table No. 1 — Jacksonville District

CHARGE AND CHURCH	Membership									Church Property								Insurance				
	Members Reported Last Year	Local Preachers	Additions on Profession of Faith	Additions by Certificate and Otherwise	Removals	Present Total Membership, incl. Lo. Pr's.	No. Licensed to Preach	Infants Baptized	Adults Baptized	No. Congregations in Charge	No. Church Bldgs.	Value	Indebtedness	No. of Parsonages	Value	Indebtedness	Value of Other Church Property	Insurance Carried	Churches Damaged or Destroyed	Parsonages Damaged or Destroyed	Amount of Damage	Loss Collected
Baldwin-McClenny	163		15	6		184			8	3	3	19650		1	2000							
Bethel	59		3	1	4	59		2	3	1	1	2500					50	1000				
Callahan	175		6	6	35	152		6		2	2	9000		1	2000			1600				
Dinsmore-Garden City	161		13	18	11	181		10	13	2	2	5000					100	3500				
Drs. Inlet-Middleburg	77			3		80				2	2	6500			200			1000				
Epperson-Inman	205		1	12	10	208		8	1	2	2	7500	179					3000				
Fernandina	227		33	39	14	285	1	8	5	1	1	45000	3850	1	5000			6000				
Green Cove Springs	100		7	5	9	103		1	2	1	1	6500		1	3500		1000	3000				
Hastings	161			6	5	162				1	1	18000		1	4000			2500				
Hillard-Yulee	97	1	3	6	2	104		3	1	2	2	6000		1	2500			1000				
Lake City	482	1	18	38	28	510		6	5	1	2	50000	2500	1	5500		1500	15500				
Spring Glen	32			5	2	35		1		1	2	5000										
Starke	224		12	3	19	220		6	7	1	1	10000		1	3000			4000				
St. Augustine	332		40	28	5	385		15	19	1	1	30000	6000	1	10000		1000	12500				
Jax'ville: And. Mem.	375	1	23	11	34	375		10	8	1	1	25000	2750	1	3000		2500	5000				
Avondale	285		17	28	30	300		8	6	1	1	1250	4870	1	4000	2232	2000	7550				
Epworth	166	1	19	19	14	190		3	9	1	1	10000	2245	1	4000			8000				
First Church	954	1	59	62	75	1000	1	20	15	1	1	147500	14000	1	9000		21000	68000				
Hendricks Mem.	505		12	37	21	533		4	2	1	2	27000	120	1	5500	692		9000				
Main Street	290		10	4	12	292		3	3	1	1	10000	823	1	2000			4000				
Murray Hill	182	1	3	35	7	213			1	1	1	5000	2000		100			2000				
Ortega-Rising Tide	130		28	7		165		4	19	1	1	8500			4000			2000				
Riverside Park	1475	1	76	171	128	1594		18	20	1	1	156000	47000	1	9000	2250		107000				
Springfield	714		30	47	92	699		9	10	1	1	34000		1	8000		2800	25000				
Wesley Memorial	397	2	5	23	5	420		5	4	1	1	25000		1	3000		1000	5000				
Beach Methodist		1	14	90	2	102			6	1		945					500					
TOTAL	7958	10	447	710	564	8551	2	150	167	32	34	670795	86337	18	89300	5174	53450	297150				
TOTAL LAST YEAR	7325	11	565	687	892	7705	1	148	207	33	35	588100	87099	19	84700	3434	31750	225950				
INCREASE	333			123		846	1	2				82695			4600	1740	21700	71200				
DECREASE		1	118		328				40	1	1		762	1								

Statistical Table No. 2 — Jacksonville District

CHARGE AND CHURCH	Christian Literature			Woman's Work				Lay Activities			Local Church Schools														
	Number Methodist Families	Subscribers General Organ	Subscribers Conference Organ	No. of Societies	Members	Raised for Local Work	Amount to Conference Treas.	No. Wesley Brotherhoods	Members	No. in Fellowship of Stewardship	Loc. Ch. Boards of Christian Education	Number of Church Schools	Officers and Teachers	Scholars in Children's Division	Scholars in Y. P. Division	Scholars in Adult Division	Total Enrollment Incl. Off & Teach.	Week-Day Meetings with Children	Churches Having Vacation Schools	No. Scholars Joining Church	No. Taking Training Courses	No. Adult Classes	Raised on Church School Day	Raised for Missions	Raised for All Other Purposes
Baldwin-McClenny	50		5	1	25	34	32				2	2	21	44	56	31	152			10		2		27	151
Bethel	17										1	1	7	20	17	6	50					1	1	5	12
Callahan	61		14	1	26	72	25				1	1	10	38	37	31	116			10		3	5	44	193
Dinsmore-Garden City	107		6	1	16	51	55				2	2	21	75	60	25	181			23		3	6	63	260
Doctors Inlet-Middleburg	17			2	28	101	20					2	10	40	19	12	81					2	3	10	28
Epperson-Inman	72	1	2	2	67	210	62			12	1	2	32	178	49	76	335	2				4		41	227
Fernandina	106	1	23	1	36	322	155			12	1	1	13	59	40	48	160	1	1	15		2	5	47	196
Green Cove Springs	39		5	1	26	125	20				1	1	9	20	18	13	60			7		1	1	8	63
Hastings	58	1	4	1	25	242	14				1	1	14	26	34	28	102		1			2		15	145
Hillard-Yulee	58	1	4	2	20	39	28					2	12	34	11	15	72	2		1		2	44	22	54
Lake City	165	4	20	1	106	255	369	1	45		1	1	30	120	95	66	311		1	28		5	3	101	310
Spring Glen	8	1	2	1	35							1	10	68	18	16	92			4				12	
Starke	85	4	19	1	45	171	93				1	1	15	62	27	41	145			9		3		48	118
St. Augustine	150	1	16	1	79	867	239				1	2	23	103	75	52	253	1	1	10	7	2	10	80	
Jacks'ville: Anderson Mem.	125	2	25	1	92	342	90				1	1	49	319	125	100	591	1	1	11	2	3	12	132	482
Avondale	156	3	12	1	98	860	280				1	1	30	100	72	80	281	1		11	8	4	20	98	496
Epworth	94	1	2	1	53	177	100	1	12			1	14	80	46	24	164	1	1	7		2	3	37	121
First Church	500	5	25	1	175	157	935				1	1	52	185	160	318	715		1	30	10	7	24	314	1225
Hendricks Memorial	225	2	8	1	80	371	254	1	60	15	1	1	29	136	95	122	382		1	11		6		92	313
Main Street	119	2	35	1	43	234	126						23	120	71	60	274	1	1	8	7	2	6	87	350
Murray Hill	65	1	33	1	48	146	78				1	1	15	126	26	60	227			3		2		79	244
Ortega	59	1	15	1	18	125	14					1	10	18	25	42	85			18			5	41	137
Riverside Park	700	15	30	1	327	779	2373	1	51	50	1	1	75	243	311	250	879			83	6	6	38	452	4235
Springfield	388	2	5	1	107	647	624	1	75	40	1	1	45	194	156	151	546		1	16		4		225	934
Wesley Memorial	175	10	22	1	95	675	200				1	1	48	87	75	70	280			5	5	3	5	70	515
Beach Methodist	36		4	1	45	160	31				1	1	12	81	23	38	154	1		14		2			152
TOTAL	3635	58	311	28	1715	7162	6212	5	243	129	22	31	629	2576	1741	1775	6688	11	10	334	45	73	191	2150	10961
TOTAL LAST YEAR	3035	43	350	27	1503	7526	5798	3	191	107	29	32	586	2106	1504	1545	5830	6	6	426	150	71	246	1996	10956
INCREASE	600	15		1	212		414	2	52	22			43	470	237	230	852	5	4			2		154	5
DECREASE			39			364					7	1								92	105		55		

Statistical Table No. 3 — Jacksonville District

CHARGE AND CHURCH	Presiding Elder		Preacher in Charge		District Work		General and Conf. Work		Financial Exhibit—Raised During the Year														
	Apportioned	Paid	Apportioned	Paid	Apportioned	Paid	Assumed	Paid	Golden Cross	Southern College	Superannuate Endowment	Superannuate Homes	Orphanage	Churches and Parsonages	Insurance Premiums	Incidentals	All Other Purposes	Total Amt. Raised by W. M. Societies	Total Amt. Raised by Brotherhoods	Total Amt. Raised Church Schools	Total	Less Items Reported Twice	Grand Total for Year
Baldwin-McClenny	140	140	1001	1001	14	14	260	260					29	278		55	58	66		178	2079	29	2050
Bethel	20	20	140	140	6	6	92	92					6	15		13	10			18	320	6	314
Callahan	107	107	1000	1000	14	14	200	200					40	1038	15	61	73	97		282	2927	147	2780
Dinsmore-Garden City	115	115	800	802	17	18	243	243					170	850	44	171	62	106		406	2987	170	2817
Drs. Inlet-Middlesburg	53	32	250	250	6	6	174	112					19		9		100	190		43	761		761
Epperson-Inman	123	123	1140	1140	32	32	250	250	1				66	279	17	133	10	272		317	2630	166	2472
Fernandina	193	193	2000	2000	17	34	530	530	8				61	998	50	438		477		249	5038	176	4862
Green Cove Springs	122	110	1000	900	16	5	150	150					15	38	40	58	25	145		72	1558	23	1535
Hastings	144	60	1200	1118	16	7	100	100					146	210	3	53	3	256		160	2116		2116
Hillard-Yulee	53	53	550	550	10	20	200	200					44	112	4		45	67		120	1215	73	1142
Lake City	312	312	2400	2400	38	76	1025	1025					235	1260	21	655	959	624		416	7983	283	7693
Spring Glen	20	20	300	277	5	5	82	82					6		15	19	15	60		83	582	6	576
Starke	185	185	1800	1800	15	30	600	600					49	287	23	78	83	264		166	3565		3565
St. Augustine	248	248	2300	2300	60	60	670	670					44	710	44	727	500	1106		545	6964	207	6757
Jax'ville: And. Mem.	227	227	2100	2100	56	56	720	720	11				131	1178	23	450	294	432		626	6248	408	5840
Avondale	220	220	2400	2400	52	52	700	700					66	2600	63	840	450	1140		596	9127		9127
Epworth	122	110	1200	1100	26	26	200	200					17	84	38	28		277		161	2041	17	2024
First Church	681	681	4800	4800	74	148	2400	2400					492	2660	107		4519	1092		1691	18590		18590
Hendricks Mem.	248	248	2200	2200	68	68	808	808					56	575	78	803		625	120	460	6041	270	5771
Main Street	161	161	1600	1630	17	34	353	353	5		98		110	415	12	310	100	360		590	4178	161	4017
Murray Hill	53	53	800	800	10	20	220	220					36	89		50	24	219		323	1834	36	1798
Ortega	123	123	1200	1200	12	12	150	150					25			40		141		183	1874	25	1849
Riverside Park	864	864	5750	5750	114	228	3748	3748					520	2300	348	693	10140	3152		4725	32468	520	31948
Springfield	371	371	2825	2825	78	78	1199	1199	5				242	308	145		2881	1271	81	1159	10565	369	10196
Wesley Memorial	230	230	2200	2200	28	28	554	500	5				26	461	24	591	50	875		665	5655		5655
Beach Methodist			550	550										616		346	500	191		102	2305	200	2105
TOTAL	5135	5006	43506	43233	801	1077	15628	15512	35		98		2651	17361	1123	6612	20901	13505	201	14336	141661	3292	138369
TOTAL LAST YEAR	4497	4417	39253	38618	786	549	14212	14056	37	839	363		2133	26558	1499	4450	20867	13395	362	13208	141351	2860	138491
INCREASE	638	589	4253	4615	15	528	1416	1456					518			1162	34	110		1128	310	432	
DECREASE									2	839	265			27361	376				161				122

Statistical Table No. 1 — Lakeland District

CHARGE AND CHURCH	Membership									Church Property								Insurance				
	Members Reported Last Year	Local Preachers	Additions on Profession of Faith	Additions by Certificate and Otherwise	Removals	Present Total Membership, incl. Lo. Pr's.	No. Licensed to Preach	Infants Baptized	Adults Baptized	No. Congregations in Charge	No. Church Bldgs.	Value	Indebtedness	No. of Parsonages	Value	Indebtedness	Value of Other Church Property	Insurance Carried	Churches Damaged or Destroyed	Parsonages Damaged or Destroyed	Amount of Damage	Loss Collected
Auburndale	208		6	13	21	206		1	5	2	2	9500		2	3000		2500	7900				
Avon Park	192	1	11	12	43	172		3	7	1	1	30000		1	6000		2000	12000				
Bartow	672	2	1	22	74	621		3	1	1	1	25000		1	10000			16500				
Brooksville	311		18	17	15	331		4	9	1	1	20000		1	4000			5000				
Clermont	243	1	1	10	2	252				1	1	20000		1	5500	750	300	6000				
Dade City	318		8	7	32	301		2	3	1	1	10000		1	4500		500	4500				
Frostproof	223		10	3	61	175		1	7	1	1	22000		1	3000		500	5000				
Groveland	171		17	10	23	175		7	12	1	1	40000		1	5000			5000				
Haines City	268		13	27	21	287		3	6	2	3	43500	4075	1	5000			9500				
Highland City	40	1		27		67				3	3	2500		1	2000			1500				
Homeland-Alturas	174		2	1	7	170		1		2	3	9500		1	2500			5000				
Kathleen	254		13	14	8	273		11	10	3	3	4700		1	2000			2700				
Lakeland: 1st Church	1180	3	48	89	48	1269		13	22	1	2	50000	15500	3	20000	3500		35500				
College Heights	523	2	56	56	91	544	1	1	7	1	1	50000		1	5000		2000	30000				
Cornelia Avenue	126	2		6	30	102				2	2	5000						2000				
Myrtle Street	331	1	20	36	30	357		3	12	1	1	12000		1	1500			4000				
Lake Wales	413		23	11	88	359		2	14	1	1	12500		1	6500			11500				
Mulberry	224	1	27	20	19	252	1	3	26	3	2	4500		1	3500			3500				
Plant City	604		29	29	29	633		4	20	1	1	125000	25500	1	5000			58750				
Spring Lake	356		20	12	4	384		5	20	5	5	5000		1	1500	136		1000				
Trilby-Lacoochee	206		12	11	12	217		2	10	6	5	5750	200	1	1250			1500				
Winter Haven	624		11	75	10	700		6	11	1	1	21000		1	5000		8000	25000				
TOTAL	7661	14	346	508	668	7847	2	75	202	41	42	527450	45275	24	101750	4386	15800	253350				
TOTAL LAST YEAR	7159	14	354	458	524	7461	1	78	160	42	45	393644	23446	26	90950	4800	14150	206500				
INCREASE	502			50	144	386	1		42			133806	21829		10800		1650	46850				
DECREASE			8					3		1	3			2		414						

Statistical Table No. 2 — Lakeland District

CHARGE AND CHURCH	Christian Literature			Woman's Work				Lay Activities			Local Church Schools														
	Number Methodist Families	Subscribers General Organ	Subscribers Conference Organ	No. of Societies	Members	Raised for Local Work	Amount to Conference Treas.	No. Wesley Brotherhoods	Members	No. in Fellowship of Stewardship	Loc. Ch. Boards of Christian Education	Number of Church Schools	Officers and Teachers	Scholars in Children's Division	Scholars in Y. P. Division	Scholars in Adult Division	Total Enrollment Incl. Off. & Teach.	Week-Day Meetings with Children	Churches Having Vacation Schools	No. Scholars Joining Church	No. Taking Training Courses	No. Adult Classes	Raised on Church School Day	Raised for Missions	Raised for All Other Purposes
Auburndale	83		7	2	42	174	184				2	2	25	85	40	50	200	1	1	14	16	4	7	85	185
Avon Park	60	1	14	1	27	142	65			25	1	1	16	52	33	74	175		1	7	11	3	4	49	231
Bartow		2	25	1	104	80	400				1	1	35	95	157	162	449		1		16	6	11	109	658
Brooksville	103	8	31	1	53	426	206				1	1	27	72	55	74	228		1	18	14	1	8	65	249
Clermont	104	4	11	1	31	111	127				1	1	17	21	82	42	162		1	1	12	3	5	75	205
Dade City	127	2	15	1	55	51	135				1	1	20	82	62	61	225		1	7	41	2	12	60	240
Frostproof	70	2	20	1	38	427	71				1	1	15	69	20	25	129			9	15	1	10	65	205
Groveland	78	1	24	1	20	110	55				2	1	24	56	41	66	187		1	17	5	4	5	64	1103
Haines City	140		50	1	60	358	135				1	2	24	79	56	35	194		1	15		4	5	53	622
Highland City	21	1	11	1	7	16	2				2	2	11	27	20	27	74					2	2	14	52
Homeland-Alturas	85		17	2	35	320	82				2	2	22	46	35	60	163			3	5	4	4	27	175
Kathleen	85	2	22	1	29	98	35				3	3	24	57	76	60	217			11	7	5	6	71	312
Lakeland: First Church	362	8	104	1	303	373	1608				1	1	82	298	207	350	937		1	38	15	5	27	282	1206
College Heights	200	11	49	1	134	153	476				1	1	72	105	207	108	492		1	22	29	4	13	142	390
Cornelia Avenue	32	1	8	2	29	84	32				2	2	16	58	42	99	215		1		4	2	2	12	121
Myrtle Street	130		10	1	32	208	112			60	1	1	23	83	61	94	261			12	14	3	4	46	290
Lake Wales	82	3	53	1	88	209	198	1	42		1	1	43	142	118	107	410		1	14	22	4	14	149	457
Mulberry	120	1	10	1	49	330	54				1	1	11	30	25	5	71		1	5	1	1	7	25	101
Plant City	187	5	48	1	127	109	427				1	1	55	160	102	198	515	1	1	22	63	6	15	109	943
Spring Lake	95		10	2	25	160	37				2	5	34	94	57	54	239			23	24	6	3	53	147
Trilby-Lacoochee	62	1	14	2	27	45	22			8	2	3	18	54	30	32	134			10	8	2		33	152
Winter Haven	265	5	35	1	116	340	489			10	1	1	57	125	115	150	447		1	11	39	7	15	160	505
TOTAL	2491	58	558	27	1431	4324	4691	1	42	103	31	35	671	1890	1641	1933	6124	2	15	259	361	79	179	1748	8549
TOTAL LAST YEAR	2446	56	524	27	1274	5109	7339	1	30	70	31	39	629	1722	1567	1830	5609	4	13	256	249	79	121	1619	7861
INCREASE	45	2	34		157				12	33			42	168	74	103	515		2	3	112		58	129	688
DECREASE						785	2648					4						2							

Statistical Table No. 3 — Lakeland District

CHARGE AND CHURCH	Presiding Elder		Preacher in Charge		District Work		General and Conf. Work		Financial Exhibit—Raised During the Year														
	Apportioned	Paid	Apportioned	Paid	Apportioned	Paid	Assumed	Paid	Golden Cross	Southern College	Superannuate Endowment	Superannuate Homes	Orphanage	Churches and Parsonages	Insurance Premiums	Incidentals	All Other Purposes	Total Amt. Raised by W. M. Societies	Total Amt. Raised by Brotherhoods	Total Amt. Raised Church Schools	Total	Less Items Reported Twice	Grand Total for Year
Auburndale	187	187	1660	1660	20	20	503	503					204	262	41	93	228	258		277	3733		3733
Avon Park	216	216	1800	1800	21	21	589	383	9				73	501	52	171	231	207		284	3948	123	3825
Bartow	360	360	3000	3000	49	49	1445	1445					233	461	32	989	132	480		778	7959	389	7570
Brooksville	192	192	1600	1600	24	24	395	395					101	345	25	113	228	632		322	3977	161	3816
Clermont	186	180	1550	1520	21	21	427	427	25				169	294	63	168	136	238		285	3526	65	3461
Dade City	240	240	2000	2000	26	26	630	630					112	688	33	206	84	186		312	4517	76	4441
Frostproof	180	180	1500	1500	23	23	387	387					63	665	35	157		498		280	3788		3788
Groveland	216	216	1800	1800	20	20	551	551	5				103	600	192	278	200	165		1172	5302	545	4757
Haines City	226	226	1880	1880	23	23	550	550					62	2676	13	461	90	493		680	7154	856	6298
Highland City	40	32	336	283	7	5	162	153			8		11	91	8	27	4	18		77	717	12	705
Homeland-Alturas	156	156	1300	1300	18	9	250	250					103	230			185	402		206	2841	325	2516
Kathleen	112	114	930	944	18	18	300	300					68	351	14	36	76	133		389	2443	150	2293
Lakeland: 1st Church	396	396	3300	3300	69	69	2078	2078	125				513	3112	271	3107	84	1981		1515	16551	1106	15445
College Heights	432	432	3600	3600	48	48	1425	1425	19			1500	171	56	158		4451	629		545	13034		13034
Cornelia Avenue	67	48	565	441	8	4	219	102					19	755	18	52	32	116		129	1716	18	1697
Myrtle Street	218	218	1820	1820	27	27	653	653					59	72	75	274	401	320		340	4259	25	4234
Lake Wales	300	300	2400	2400	35	35	1070	1070					275	1250	70	677	187	407	84	606	7361		7361
Mulberry	144	163	1200	1387	20	20	383	249					93	305	44	132	104	384		126	3007	271	2736
Plant City	288	288	2400	2400	42	42	1150	1150	8				257	5771	57	1083	59	536		1067	12718	243	12475
Spring Lake	132	132	1150	1205	21	21	335	335					30	655		60	45	197		203	2883	50	2833
Trilby-Lacoochee	128	110	1070	920	15	10	369	170					37	80		54		67		185	1633		1633
Winter Haven	360	360	3000	3000	42	42	1300	1300	16				325	9235	112	1733		829		680	17632	700	16932
TOTAL	4776	4746	39861	39760	597	577	15171	14506	207		8	1500	3081	28455	1313	9871	6957	9176	84	10458	130699	5115	125584
TOTAL LAST YEAR	4503	4446	37531	37145	600	474	13139	13215	162				3052	12345	1254	11041	9210	8374	20	9601	111034	2854	108555
INCREASE	273	300	2330	2615		103	2032	1291	45				29	16110	50			802	64	857	19665	2261	17029
DECREASE					3											1170	2253						

Statistical Table No. 1 — Miami District

CHARGE AND CHURCH	Membership									Church Property								Insurance				
	Members Reported Last Year	Local Preachers	Additions on Profession of Faith	Additions by Certificate and Otherwise	Removals	Present Total Membership, incl. Lo. Pr's.	No. Licensed to Preach	Infants Baptized	Adults Baptized	No. Congregations in Charge	No. Church Bldgs.	Value	Indebtedness	No. of Parsonages	Value	Indebtedness	Value of Other Church Property	Insurance Carried	Churches Damaged or Destroyed	Parsonages Damaged or Destroyed	Amount of Damage	Loss Collected
Boca Raton	26			1		27				1	1	5000	50									
Boynton	134		8	8	10	140		4	2	1	1	6000		1	3000		1000	3000				
Coral Gables	370	2	22	45	6	431		5	12	1	1	26000	2755	1	5500	2900		13000				
Dania	118		4	12	17	117		1		1	1	12500		1	3000			3600				
Delray Beach	183		4	12	5	194		4	4	1	1	28000		1	2500			5000				
Ft. Lauderdale	261		11	47	7	312		3	2	1	1	25000		1	2500			5000				
Fulford-Ojus	167	1	11	20	18	180		3	2	2	2	8000		1	3500			3000				
Homestead	266	1	16	11	19	274			7	1	2	17000	300	1	3500			3 500				
Key West: First	301		16	3	10	310		13	3	1	1	55000		1	7500			7500				
Fleming Street	346	1	11	7	5	359		32	1	1	1	45000		1	5500		400	1500				
Ley Memorial	187	1	9	1	10	187		7	3	1	1	20000		1	4500	2250		2500				
Matecumbe	63		4		1	66		2		4	2	9500	220	1	3000		500					
Miami—																						
Floral P.-Sellers M.	165	1	78	19	4	258		5	51	2	6	14800		1	3000	1380		4500				
Grace	331	2	33	33	33	364		10	10	1	1	23000		1	5000			3500				
Highland Park	60	1	43	25	8	120		3	14	1	1	10000		1								
Holleman Park	66		3	1	10	60		4		1	1	10000					600					
Riverside	704	2	53	34	28	763		26	38	1	1	37000		1	4000		2000	17000				
Silver Bluff	109	1	10	22	5	136		12	6	1	1	3000	325	1	2000			2500				
Tarboux Memorial	252	1	4	22	24	254		3	2	1	1	9545	350	1	3000	1213		8850				
Trinity	1755	2	24	59	266	1572		22	8	1	1	75000	48400					50000				
Miami Beach	86		37	51	67	107		10	17	1	1	30000	3300					25000				
Oakland Park	86		2	1	2	87				1	1	5000		1	2000			3000				
Pompano	176		2	12	27	163		4	1	1	1	10000			150			3000				
Silver Palm	190		9	6	9	196		3	11	3	3	7000		1	1800							
W. P. Beach: First	1129	4	28	30	54	1133		13	28	1	1	300000	25000	1	10000	9000						
Wagg Mem.-North.	202	1	15	8	9	216		7	12	2	2	6000		2	7000			5250				
Progresso	22		4	7	6	27		5	8	1	1	5000										
TOTAL	7733	21	457	490	654	8026		196	234	34	37	797345	80655	22	81950	17743	4500	170200				
TOTAL LAST YEAR	8144	23	303	568	633	8144		154	120	37	36	816003	164890	25	106150	8273	10350	197500				
INCREASE			154		21			42	114		1					9470						
DECREASE	411	2		78		118				3		18658	84235	3	24200		5850	27300				

Statistical Table No. 2 — Miami District

CHARGE AND CHURCH	Christian Literature			Woman's Work				Lay Activities			Local Church Schools														
	Number Methodist Families	Subscribers General Organ	Subscribers Conference Organ	No. of Societies	Members	Raised for Local Work	Amount to Conference Treas.	No. Wesley Brotherhoods	Members	No. in Fellowship of Stewardship	Loc. Ch. Boards of Christian Education	Number of Church Schools	Officers and Teachers	Scholars in Children's Division	Scholars in Y. P. Division	Scholars in Adult Division	Total Enrollment Incl. Off & Teach.	Week-Day Meetings with Children	Churches Having Vacation Schools	No. Scholars Joining Church	No. Taking Training Courses	No. Adult Classes	Raised on Church School Day	Raised for Missions	Raised for All Other Purposes
Boca Raton	11		10									1	8	38	18		64						1	9	60
Boynton	50	1	15	1	32	22	17				1	1	16	66	37	21	140		1	6		1	5	44	223
Coral Gables	197	2	6	1	118	783	253	1	25	7	1	1	29	150	90	75	344		1	23	4	1	8	75	784
Dania	50	1	28	1	38	119	73			15	1	1	13	61	35	27	136		1	3	3		2	22	236
Delray Beach	90	1	5	1	19	132	60				1	1	14	50	30	38	132		1	3		2	5	43	101
Ft. Lauderdale	100	4	20	1	94	300	400				1	1	24	110	93	97	324		1	30		4	18	200	341
Fulford-Ojus	80	1	76	2	60	180	81				2	2	15	74	45	28	162		2	12	14	2	10	53	152
Homestead	114	1	115	1	67	339	81				1	1	35	104	99	48	286	1		14		3	5	58	263
Key West: First	183	1	26	1	24	172	29				1	1	24	111	81	66	282			13	21	3	8	70	287
Fleming Street	210	7	62	1	55	138	57				1	1	25	115	97	18	255	1		13	8	2	7	76	323
Ley Memorial	85	2	54	1	34	180	40				1	1	20	162	77	5	264	1	1	7	7	1	6	66	311
Matecumbe	47		10	1	12	51	18					3	18	55	26	36	135					3	5	53	113
Miami: Floral Pk.-Sellers M.		1	17	2	39	258	83				2	2	33	224	196	48	501		1	61	6	3	14	127	397
Grace	150	4	54	1	60	275	98				1	1	40	175	100	75	390		1	14	20	2	13	95	270
Highland Park	60		60	1	25	19	10				1	1	14	60	28	14	116		1	14		2	3	24	139
Holleman Park	25		10	1	10	83						1	12	80	25	40	157					1	5	26	194
Riverside	305	3	20	1	103	633	672				1	1	62	210	180	158	610			30	5	3	20	183	965
Silver Bluff	70	8	36	2	40	238	57					1	20	112	57	16	205	1		8	1	2	3	54	175
Tarboux Memorial	111	1	23	1	42	187	141					1	22	110	75	35	242		1	1		2	11	113	263
Trinity	800	8	100	1	300	658	1560			100	1	1	68	361	125	500	1054		1	14	48	7	30	368	3775
Miami Beach	34		34	1	18	273	220				1	1	21	76	17	30	144		1	11	12	3	5	57	337
Oakland Park	40		6	1	20	356	30				1	1	9	27	33	20	89				1	1	3	12	117
Pompano	60	8	15	1	53	140	128				1	1	16	65	35	50	166			2	5	3	5	37	353
Silver Palm-Perrine	83		7	3	47	38	92					3	19	30	90	60	190		2	5	3	3	4	44	204
West Palm Beach: First	495	5	78	1	278	4089	1051				1	1	67	300	185	210	762	1	1	17	16	6	25	247	2878
Wagg Mem.-Northwood	83	1	50	2	41	141	108				2	2	24	125	50	42	241	1		10	2	3	7	47	197
Progresso	19											1	7	36	14	15	72	1		8		1	1		68
TOTAL	3552	70	937	31	1629	9754	5359	1	25	122	24	34	675	3087	1938	1772	7463	7	17	319	176	64	229	2203	13526
TOTAL LAST YEAR	3419	76	442	32	1539	7674	4979	1	23	131	30	35	682	3011	1901	1839	7486	4	10	219	162	62	199	2374	12868
INCREASE	133		495		90	2080	380		2					76	37			3	7	100	14	2	30		658
DECREASE		6		1						9	6	1	7			67	23							171	

Statistical Table No. 3 — Miami District

CHARGE AND CHURCH	Presiding Elder		Preacher in Charge		District Work		General and Conf. Work		Financial Exhibit—Raised During the Year														
	Apportioned	Paid	Apportioned	Paid	Apportioned	Paid	Assumed	Paid	Golden Cross	Southern College	Superannuate Endowment	Superannuate Homes	Orphanage	Churches and Parsonages	Insurance Premiums	Incidentals	All Other Purposes	Total Amt. Raised by W. M. Societies	Total Amt. Raised by Brotherhoods	Total Amt. Raised Church Schools	Total	Less Items Reported Twice	Grand Total for Year
Boca Raton	26	26	200	183	4	4	100	100	1				5				3			70	392	5	387
Boynton	156	156	1200	1200	48	48	260	260	6				79	60	10	93	60	39		272	2283	79	2204
Coral Gables	390	390	3000	3000	120	120	850	850	9				131	6181	176	319	1044	1036		867	14123	548	13575
Dania	195	195	1500	1600	60	60	300	300	125				62	295	34	133	125	192		260	3381		3381
Delray Beach	195	195	1500	1500	60	60	515	515	5				55	578	49	222	47	192		149	3567		3567
Ft. Lauderdale	312	312	2400	2400	96	96	645	645	12				168	329	33	557	217	700		559	6028	361	5667
Fulford-Ojus	156	156	1200	1240	48	48	240	240	7				128	315	37	174	108	261		215	2929		2929
Homestead	260	260	2000	2000	80	80	600	600	10				89	2557	27	263	26	420		326	6658	65	6593
Key West: First	260	260	2000	2000	80	80	575	575	3				60	5275		495	206	201		365	9520	155	9365
Fleming Street	234	234	1800	1800	72	72	575	575	67				114	1133		643	126	195		406	5365	188	5177
Ley Memorial	156	156	1200	1200	48	48	314	314	10				69	197	19	347	33	320		383	3096	330	2766
Matecumbe	97	97	744	756	30	30	150	150	12				52	2330		44	54	69		171	3765	27	3738
Miami—																							
Floral Pk.-Sellers M.	130	130	1000	1000	40	40	355	355	2				87	2580	79	121	137	341		538	5410	500	4910
Grace	273	273	2100	2100	84	84	825	825	20				120	1000	32	427	400	373		378	6032	349	5683
Highland Park	78	96	600	751	24	30	165	165	3				17	362		182	142	29		165	1942	17	1925
Holleman Park	84	84	600	600	26	26	165	165	3				33	426		220	10	83		295	1945		1945
Riverside	468	468	3600	3600	144	144	1700	1700	10				262	311	199	767	2012	1305		1168	11946	302	11644
Silver Bluff	169	169	1300	1300	52	52	225	225	3				30	472	15	107	8	295		232	2908	238	2670
Tarboux Memorial	234	234	1800	1800	72	72	695	695	5				83	872	53	220	265	328		387	5014	184	4830
Trinity	650	650	5000	5000	200	200	3475	3775	181				790	10163	355	4933	1087	2218		4173	33525	555	32970
Miami Beach	260	260	2000	2000	80	80	350	350	3				94	1350	179	890	30	493		399	6128	100	6028
Oakland Park	117	117	900	900	36	36	250	250	52				25	2	28		19	386		132	1947		1947
Pompano	195	221	1500	1700	68	68	401	401	8				79	6000	25	175	264	268		395	9560	79	9507
Silver Palm-Perrine	156	137	1200	1079	48	24	350	350	1				50	92		76		130		252	2191		2191
W. Palm Beach: First	520	520	4000	4000	160	160	2525	2525	20				226	45377		756	4503	5140		3150	66377	5860	60517
Wagg M.-Northw'd	195	186	1500	1425	60	43	460	460	3				34	152	88	220	50	222		251	3134	61	3073
Progresso	20	20		122			80	80	1		10		15	56		15				69	388		388
TOTAL	5776	5807	44144	44556	1772	1737	16753	17044	574		10		2878	82465	1413	12224	10712	14968		15632	209815	9745	200096
TOTAL LAST YEAR	5826	5834	45644	46327	1826	1826	17820	17820	349				4666	45369	1507	12179	19518	12653		15441	185929	6572	179357
INCREASE									225		10			37096		45		2315		191	23886	3273	20739
DECREASE	50	27	1500	1771	54	89	1067	776					1788		84		8806						

Statistical Table No. 1 — Orlando District

CHARGE AND CHURCH	Membership									Church Property								Insurance				
	Members Reported Last Year	Local Preachers	Additions on Profession of Faith	Additions by Certificate and Otherwise	Removals	Present Total Membership, incl. Lo. Pr's.	No. Licensed to Preach	Infants Baptized	Adults Baptized	No. Congregations in Charge	No. Church Bldgs.	Value	Indebtedness	No. of Parsonages	Value	Indebtedness	Value of Other Church Troperty	Insurance Carried	Churches Damaged or Destroyed	Parsonages Damaged or Destroyed	Amount of Damage	Loss Collected
Apopka	226	1	6	55	25	262		2	3	2	2	22500		1	4500	500		7500				
Bunnell	180		7	16	16	187		1	5	3	2	7000	500	1	2000		1200	4200				
Cocoa	338	1	4	39	10	371		1	4	1	1	10000	115	1	3500		100	5000				
Crescent City	167	1	11	18	13	183		8	4	2	3	22500		1	2000			5000				
Daytona Beach	146		5	13		164		9		1	1	3000		1	3000			3300				
DeLand	440		20	24	21	463		6	8	1	1	125000	23500	1	5000		1000	27500				
Enterprise	291		10	9	10	300		3		4	4	10600		1	1200			2400				
Ft. Pierce	535		43	21	19	580		12	14	1	1	65000	12500	1	12000			18000				
Kissimmee	373		26	7	13	393		2	14	2	2	77500		1	6500			6000				
Mims-Geneva	67		3	4	1	73		2		2	2	9000		1	2500		800	2500				
New Smyrna	340			11	2	349		2		1	2	15000	400	1	5000	250		4000				
Okeechobee	246		19	20	9	276			11	1	1	25000	400	1	5000		400	7500				
Orlando: Broadway	425	1	36	55	16	500		7	5	1	1	100000	16750	1	5500			24500				
Concord Park	282	1	15	12	85	224		3	9	1	1	5000	600	1	4600			3500				
First Church	1616	4	102	218	127	1809		26	37	1	1	200000	11500	1	8800			52000				
Reeves Memorial	170	1	2	9		181			2	1	1	9000		1	4500		21	3000				
Walker Memorial	64		12	11	11	76		3	8	1	1	5000	418	1	2500			2550				
Oviedo	143		7	11	2	159		9	4	1	1	5500		1	4000			7000				
Pine Castle	180		10	11	17	184		4	2	2	2	7000	200	1	4000		500	4800				
Port Orange	98		3		21	80				2	2	4000						1500				
Sanford	735	1	23	48	37	769	1	6	13	1	1	25000		1	5000			18600				
Sebastian	161		7		1	167		2	3	1	2	8000		1	2800			3000				
Seville	324		12	18	16	338		7	7	5	4	8250	250	1	3100			500				
Stuart	130		2	64	23	173		1	1	1	2	14500	1400	1	4600		700	7800				
Titusville	228		3	11	7	235			1	1	1	8000		1	3000			4000				
Vero Beach	256		12	23	18	273		7	7	1	1	15000	1720	1	3500			11300				
Winter Garden	331	1	4	16	7	344				1	1	6250		1	4000	3170	2500	6700				
Zellwood	266		3	12	5	276		2		3	3	10000	200	1	2500		50	3500				
TOTAL	8758	12	407	756	532	9389	1	125	162	45	47	822600	70453	27	114600	3920	7271	200350				
TOTAL LAST YEAR	7873	11	504	673	453	8598	3	134	229	40	46	778650	71060	25	105450	6193	6300	245900				
INCREASE	885	1		83	79	791				5	1	43950		2	9150		971					
DECREASE			97				2	9	67				607			2273		45650				

Statistical Table No. 2 — Orlando District

CHARGE AND CHURCH	Christian Literature			Woman's Work				Lay Activities			Local Church Schools														
	Number Methodist Families	Subscribers General Organ	Subscribers Conference Organ	No. of Societies	Members	Raised for Local Work	Amount to Conference Treas.	No. Wesley Brotherhoods	Members	No. in Fellowship of Stewardship	Loc. Ch. Boards of Christian Education	Number of Church Schools	Officers and Teachers	Scholars in Children's Division	Scholars in Y. P. Division	Scholars in Adult Division	Total Enrollment Incl. Off & Teach.	Week-Day Meetings with Children	Churches Having Vacation Schools	No. Scholars Joining Church	No. Taking Training Courses	No. Adult Classes	Raised on Church School Day	Raised for Missions	Raised for All Other Purposes
Apopka	100	2	21	1	60	425	123				2	2	19	52	66	49	186		1	16	5	4	3	46	188
Bunnell	42	2	10			193					2	2	16	37	40	49	142			6		4		40	219
Cocoa	150	1	10	1	50	363	173				1	1	15	56	37	33	127					2			129
Crescent City	101	1	20	1	35	88	54				1	2	13	54	35	37	139			3		2	4	29	158
Daytona Beach	72	1	3	1	15	215	18				1	1	14	84	41	31	170			5	1	1	3	35	149
DeLand	230	3	23	1	96	191	225			55	1	1	35	122	82	119	358		1	15	10	5	4	86	1379
Enterprise	58	3	12	2	41	67	93				1	4	43	146	105	81	339	1	1	10		1	3		
Ft. Pierce	293	3	26	1	103	221	196	1	20	24	1	1	30	155	110	237	532	1	1	16		6	19	112	567
Kissimmee	162	2	12	1	45	78	141				2	2	41	163	66	100	400	1		24	15	5	9	88	771
Mims-Geneva	27		8	2		77	32				1	2	13				90			3		3			213
New Smyrna	130	2	10	1	50	160	90				1	1	20	78	85	75	258			3		4	10	77	334
Okeechobee	90		12	1	75	118	133				1	1	25	45	65	45	180			8			5	58	158
Orlando: Broadway	165	4	18	1	73	352	148				1	1	35	108	125	146	414			68	10	4	10	86	1035
Concord Park	135	1	16	2	35	196	114				1	1	17	70	70	50	207		1	5	5	2	5	59	667
First Church	775	4	50	1	310	244	1794			70	1	1	75	363	305	620	1363	1	1	52	8	6	34	583	2688
Reeves Memorial	83	1		2	25	86	16				1	1	12	46	42	22				5	3	2	5	10	80
Walker Memorial	36		2	1	16	18	14					1	15	112	46	24	197			17		2	2	12	206
Oviedo	59	1	12	1	33	106	97				1	1	15	33	36	40	124			6	1	3	14	5	353
Pine Castle	69	1	11	2	41	183	73				2	2	27	76	56	50	210			17	8	4	5	56	280
Port Orange	15		1	1	9		10				2	2	14				113	1		2		2	1	15	55
Sanford	225	4	22	1	156	468	521				1	1	44	160	97	187	488	1	1	16	6	8	8	164	579
Sebastian	43	1	5	1	15	171	91				1	2	19	42	31	24	116			2	3	2		29	339
Seville	155	1	12	3	63	138	49				1	3	26	93	48	71	238		3	7		2	4	24	333
Stuart	70	1	20	1	37	201	65	1	30	39	1	1	15	55	35	33	138		1	8	19	3	5	64	683
Titusville	48	1	10	1	19	230	103				1	1	18	57	30	45	150			3	1	4	5	23	288
Vero Beach	145	5	9	1	65	172	146	1	25	54	1	1	25	70	36	61	192		1	12	2	3	5	57	190
Winter Garden	75	1	16	1	50	132	118				1	1	28	108	80	70	288			3	1	3	9	118	462
Zellwood	71		17	3	62	143	87				2	2	18	68	75	60	221			6			3	29	210
TOTAL	3624	46	388	36	1579	5036	3724	3	75	242	33	42	687	2505	1844	2359	7380	6	12	338	84	87	175	1905	12713
TOTAL LAST YEAR	3096	44	397	34	1497	5123	3717	3	100	524	25	39	663	2160	1695	2137	6943	4	13	415	96	84	154	1885	12666
INCREASE	528	2		2	82		7				8	3	24	345	149	222	437	2				3	21	20	47
DECREASE			9			87			25	282									1	77	12				

Statistical Table No. 3 — Orlando District

CHARGE AND CHURCH	Presiding Elder		Preacher in Charge		District Work		General and Conf. Work		Financial Exhibit—Raised During the Year														
	Apportioned	Paid	Apportioned	Paid	Apportioned	Paid	Assumed	Paid	Golden Cross	Southern College	Superannuate Endowment	Superannuate Homes	Orphanage	Churches and Parsonages	Insurance Premiums	Incidentals	All Other Purposes	Total Amt. Raised by W. M. Societies	Total Amt. Raised by Brotherhoods	Total Amt. Raised Church Schools	Total	Less Items Reported Twice	Grand Total for Year
Apopka	228	228	1920	1920	38	38	594	594	17				103	568	41	120	116	548		237	4530	80	4450
Bunnell	214	204	1780	1702	36	5	315	262	2				79	175	46	47	31	193		259	3005	251	2754
Cocoa	216	216	1800	1800	58	50	342	270	3				20	2531	11	270	110	536		129	5946	74	5872
Crescent City	130	130	1300	1325	13	13	300	300	7				78	306	22	136	90	142		269	2818	97	2721
Daytona Beach	150	71	1500	710	15	9	100	100					31	153	29	130	73	233		187	1726	294	1432
DeLand	336	336	2400	2400	108	108	865	865	5				258	2605	164	760	277	416		1469	9663	713	8950
Enterprise	94	94	1024	1024	19	10	399	300	17				182	20	24	88	50	160		276	2245	276	1969
Ft. Pierce	420	420	3000	3000	130	130	1150	1150	30				191	1671	206	517	483	417	30	698	8943	379	8564
Kissimmee	216	216	1800	1800	36	36	350	350	5		26		115	478	29	750	90	219		868	4982	115	4867
Mims-Geneva	70	69	700	688	17	11	161	118					59	69		52	135	109		213	1523	79	1444
New Smyrna	240	240	2000	2000	67	67	500	356	16				120	426	14	352	150	256		421	4418	233	4185
Okeechobee	336	336	2400	2400	78	78	500	500	3				103	50	34	176	158	251		221	4310		4310
Orlando: Broadway	336	336	2400	2400	72	72	660	660					95	13705	196	687	310	500		1132	20093	792	19301
Concord Park	198	198	1650	1650	35	10	450	450	8				45	1124	43	120		310		731	4689	306	4383
First Church	616	616	4400	4400	186	186	2559	2559	29			99	1024	3198	403	1456	7552	2038		3305	26865	1784	25081
Reeves Memorial	95	95	950	950	22	22	150	150	5				12	126	10	86	25	102		95	1678		1678
Walker Memorial	52	52	520	520	11	11	25	25	2				22	1250	24	25	36	32		220	2219	166	2253
Oviedo	120	120	1200	1200	12	12	290	290	10				200	305	61	127	41	203		372	2941	153	2788
Pine Castle	85	85	850	850	20	20	324	324	5				83	238	35	85	139	256		341	2461		2461
Port Orange	66	66	668	668	6	6	75	42	3				24	118	17	36		10		71	1061		1061
Sanford	420	420	3000	3000	90	90	808	808	10				190	1115	92	1836		989		751	9301	432	8869
Sebastian	150	150	1500	1500	35	35	240	240	25				95	307	48	77	177	262		368	3284	163	3121
Seville	135	135	1350	1350	33	25	351	331	4				117	528		61	164	187		561	3263	137	3126
Stuart	216	216	1800	1800	56	56	344	344	4				67	992	65	214	63	266	285	752	5124	502	4622
Titusville	150	150	1500	1600	37	37	429	429	5				67	813	98	254	215	333		316	4317	417	3900
Vero Beach	216	216	1800	1800	58	59	300	300	15				92	797	133	301	81	318	25	252	4389	84	4305
Winter Garden	216	216	2000	2000	36	36	550	550	6				104	645	61	333	154	250		589	4944		4944
Zellwood	102	95	1225	1350	10	15	200	137	7				33	528	42	37	110	230		242	2826	33	2793
TOTAL	5823	5726	48437	47807	1334	1247	13331	12804	243		26	99	3609	34841	1948	9133	10830	9766	340	15145	153564	7560	146004
TOTAL LAST YEAR	4758	4662	40685	39964	757	678	11962	11348	393		10105		3548	29703	1768	7114	11855	9832	199	14705	146902	10006	136896
INCREASE	1065	1064	7752	7843	577	569	1369	1456				99	61	5138	180	2019			141	440	6662		9108
DECREASE									150		10079						1025	66				2446	

Statistical Table No. 1 — Tallahassee District

CHARGE AND CHURCH	Membership									Church Property								Insurance				
	Members Reported Last Year	Local Preachers	Additions on Profession of Faith	Additions by Certificate and Otherwise	Removals	Present Total Membership, incl. Lo. Pr's.	No. Licensed to Preach	Infants Baptized	Adults Baptized	No. Congregations in Charge	No. Church Bldgs.	Value	Indebtedness	No. of Parsonages	Value	Indebtedness	Value of Other Church Property	Insurance Carried	Churches Damaged or Destroyed	Parsonages Damaged or Destroyed	Amount of Damage	Loss Collected
Apalachicola	234	1	2	8	44	200		4		1	1	10000		1	5000			5500				
Carrabelle	204		1	7	10	202		7		2	1	3000		1	1900			1000				
Chattahoochee	371		8	17	16	380		3	2	2	2	27000		1	3000	300		6000				
Cross City	177	1		11	14	174		1		2	2	10000		1	3000			3000				
E. Madison	504		20	5	4	525		10	2	6	6	12800		2	5000			3000				
Fenholloway	193		20	5	9	209			19	6	5	4600		1	1500		100					
Greensboro	401	1	7	16	123	301		7		5	5	6580		1	1500	15	20	1000				
Havana	237		19	18		274		1	19	1	1	8000		1	2500			3500				
Hinson	242		17	8	3	264		6	10			10200		2	3000							
Hosford	315		22	5	4	338			22		8	10000		1	1000		500					
Jasper	178		8	4	2	188		6	4	1	1	8000		1	4000	200	450	4000				
Leon	320		7	2	13	316		4		6	7	7500		2	1100							
Live Oak	369		17	15	19	382		4	17	1	1	40000	1100	1	5000			35000				
Madison	420		8	26	40	414		2	4	1	1	60000	5200	1	5000			12000				
Mayo	424		14	5	10	433		6	3	5	4	5125		1	3000		150					
Monticello	358	1	16	9	19	364			12	1	2	30500		1	5000		1750	9000				
Perry	254		5	12	17	254		2	4	1	1	30000		1	8000	2000		18000				
Quincy	672	1	38	22	42	690		8	22	1	2	52500		1	2500			27500				
Sopchoppy	247		33	13	35	258			5	6	4	5000		2	2000		300					
Tallahassee	1327	1	21	143	137	1354		32	15	1	2	75000		1	12000	2000		35000				
Waukeenah	247		4	2	5	248			4	4	4	4200		1	2500		200	2500				
Wellborn	393	1	24	27	4	440		1	18	8	8	10700		1	1500		200	3000				
West Madison	201	1	19	5	4	221			19		7	10700		3	4000			1000				
White Springs	310		7	3	9	311			4	6	6	10000		1	3000			3500				
TOTAL	8598	8	337	388	583	8740		104	241	67	81	451405	6300	30	78800	4515	3670	173500				
TOTAL LAST YEAR	9290	13	211	394	423	8598	4	80	141	80	91	499300	12835	29	109700	2640	10050	176250			167	167
INCREASE			126		160	142		24	100					1		1875						
DECREASE	692	5		6						13	10	7895	6535		30900		6380	2750				

Statistical Table No. 2 — Tallahassee District

CHARGE AND CHURCH	Christian Literature			Woman's Work				Lay Activities			Local Church Schools														
	Number Methodist Families	Subscribers General Organ	Subscribers Conference Organ	No. of Societies	Members	Raised for Local Work	Amount to Conference Treas.	No. Wesley Brotherhoods	Members	No. in Fellowship of Stewardship	Loc. Ch. Boards of Christian Education	Number of Church Schools	Officers and Teachers	Scholars in Children's Division	Scholars in Y. P. Division	Scholars in Adult Division	Total Enrollment Incl. Off. & Teach.	Week-Day Meetings with Children	Churches Having Vacation Schools	No. Scholars Joining Church	No. Taking Training Courses	No. Adult Classes	Raised on Church School Day	Raised for Missions	Raised for All Other Purposes
Apalachicola	65	2	56	1	50	125	227				1	1	16	55	40	31	142		1			2		38	150
Carrabelle	34		31	1	20	91	25				1	1	13	45	19	37	114	1		1		2	3	25	48
Chattahoochee	95	1	22	1	69	573	221					2	42	90	100	80	312	1		5		5	3	56	252
Cross City	60		23	1	50	120	70					2	15	62	40	30	147					3	7	24	125
E .Madison	156	5	30	3	58	84	87				6	6	40	117	130	80	367			10			7	49	189
Fenholloway	49		13	1	12	24	3				4	4	20	88	65	32	205			8		3	4	20	81
Greensboro		15		2	23							3	24				286			7		3	2	98	293
Havana	80	1	28	1	49	60	150				1	1	20	55	46	42	163	1	1	19		3	14	54	325
Hinson	66		8	2	32	29	69					4	18	43	41	51	153					4		15	81
Hosford		8		1								4	18				132			5				7	57
Jasper	95		16	1	60	300	74				1	1	16	30	28	26	100					3	4	38	146
Leon	81		14	2	28	52	43				4	4	25		144	32	201	1	1	4	19	3	2	13	35
Live Oak	150	1	17	1	109	177	426	1	60		1	1	26	90	60	57	233		1	9	5	2	5	41	170
Madison	160	1	43	1	62	990	210	1	20	15	1	1	26	112	49	84	271	1	1	5		5	10	164	744
Mayo	150	1	61	2	40	14	90					5	30	55	30	45	160			5		3	5	40	126
Monticello	120	2	24	1	80	429	216				1	1	18	50	40	75	183		1	16		4	5	75	351
Perry	100	1	29	1	65	1050	138				1	1	23	58	37	79	197			4		3	6	56	209
Quincy	389	7	71	1	186	346	759				1	1	55	91	105	431	682	1	1	31	18	3	20	149	944
Sopchoppy	95		35	2	37	197	21					4	28				351			24	25		4	56	110
Tallahassee	650	8	50	1	349	719	1379				1	1	58	384	391	201	1034			16		4	23	216	1252
Waukeenah		2	21	1	32	39	55				2	3	23	95	38	40	196		2	5	8	4	3	31	93
Wellborn	103	3	38	2	36	23	20					5	34				229		1	13		5	54	46	110
West Madison		1	15	1	14					3		2	12				101			25			2		112
White Springs	93	1	10	1	22	274	50					4	22	53	59	43	177			4		4	8	34	81
TOTAL	2791	60	655	32	1483	5716	4333	2	80	18	26	62	622	1573	1462	1496	6136	6	10	216	75	68	191	1345	6084
TOTAL LAST YEAR	2511	43	396	33	1542	5065	4208	1	60	15	26	62	647	1678	1560	1612	6062	8	7	136	64	70	103	1232	5571
INCREASE	280	17	259			651	125	1	20	3							73		3	80	11		88	113	513
DECREASE				1	59								25	105	64	116		2				2			

Statistical Table No. 3 — Tallahassee District

CHARGE AND CHURCH	Presiding Elder		Preacher in Charge		District Work		General and Conf. Work		Financial Exhibit—Raised During the Year															
	Apportioned	Paid	Apportioned	Paid	Apportioned	Paid	Assumed	Paid	Golden Cross	Southern College	Superannuate Endowment	Superannuate Homes	Orphanage	Churches and Parsonages	Insurance Premiums	Incidentals	All Other Purposes	Total Amt. Raised by W. M. Societies	Total Amt. Raised by Brotherhoods	Total Amt. Raised Church Schools	Total	Less Items Reported Twice	Grand Total for Year
Apalachicola	156	148	1200	1140	24	24	356	256					50	50	34	77	25	352		188	2344		2344
Carrabelle	117	73	900	753	18	5	175	125					14	112	7	27	202	116		76	1510		1510
Chattahoochee	234	247	1800	1900	36	36	400	400					100	286	52	480	88	794		312	4695	56	4639
Cross City	221	221	1700	1700			350	350					56	131	25	152	5	190		156	2986	87	2899
E. Madison	172	161	1320	1240	26	26	335	250	7				47	547	17	88	100	171		245	2899	47	2852
Fenholloway	64	64	483	483	10	10	101	101					24	68		41	63	27		105	986		986
Greensboro	156	147	1200	1133	24	6	250	250					72		7	47		222		393	2277	72	2205
Havana	208	208	1600	1600	30	30	320	320					152	100	40	257	865	210		392	4174		4174
Hinson	85	76	647	597	12	12	100	100					19	57		57	96	98		96	1208		1208
Hosford	101	75	780	497	15	15	155	97					15	15		113		4		64	895	15	880
Jasper	195	195	1500	1500	40	10	150	150	55				28	209	28	163	73	374		190	2975		2975
Leon	130	117	1000	901	20	20	200	177					15	94				95		50	1469	45	1424
Live Oak	312	312	2400	2400	48	48	624	624					75	805		598	162	603	65	216	5908	81	5827
Madison	273	273	2100	2100	42	42	902	902	1				274	4266	118	366	277	1200		518	10737	1351	9386
Mayo	130	130	1000	1000	20	20	159	159	81				108	661		12	83	104		171	2529	275	2254
Monticello	234	234	1800	1800	36	36	372	372	16				119	836	93	381	30	645		431	4993	534	4459
Perry	312	312	2400	2400	48	48	440	440					147	3000	82	563	56	1188		271	8507	1109	7398
Quincy	390	390	3000	3000	60	60	1359	1359			103		319	1182	61	1004	349	1105		1113	10045	319	9726
Sopchoppy	123	126	942	993	18	18	135	141	8				33	397			318	218		170	2422	32	2390
Tallahassee	487	487	3750	3750	75	75	2128	2128	44				569	3559	212	3543		2098		1491	17956	629	17327
Waukeenah	107	107	825	825	16	16	200	195					23	66	20	32	40	94		127	1545		1545
Wellborn	123	123	950	950	19	19	188	188	1				76	120	15	172	90	53		210	2017		2017
West Madison	132	119	1020	919	20	16	91	115					22		15	56		144		132	1538	22	1516
White Springs	121	112	930	861	18	16	224	224					45	272	17	91	45	324		123	2130	193	1937
TOTAL	4583	4457	35247	34442	675	608	9714	*9423	213		103		2402	16833	843	8320	2967	10429	65	7640	98745	4867	93878
TOTAL LAST YEAR	4761	4480	37009	36171	708	617	10201	9494	111		120		2175	26901	1143	6245	4078	9366	206	6910	108051	2456	105595
INCREASE									102				227			2075		1063		730		2411	
DECREASE	178	23	1762	1729	33	9	487	101			17			10068	300		1111		141		9306		11717

* $9,649 (Additional amount paid after books were closed).

Statistical Table No. 1 — Tampa District

CHARGE AND CHURCH	Membership									Church Property								Insurance				
	Members Reported Last Year	Local Preachers	Additions on Profession of Faith	Additions by Certificate and Otherwise	Removals	Present Total Membership, incl. Lo. Pr's.	No. Licensed to Preach	Infants Baptized	Adults Baptized	No. Congregations in Charge	No. Church Bldgs.	Value	Indebtedness	No. of Parsonages	Value	Indebtedness	Value of Other Church Property	Insurance Carried	Churches Damaged or Destroyed	Parsonages Damaged or Destroyed	Amount of Damage	Loss Collected
Clearwater	659		26	21	24	682	1	4	8	1	4	85000	1552	1	5000			36300				
Clearview-Anona	45			1	1	66		1		4	4	5000										
Dunedin-Curlew	157	1	2	14	6	167		4	1	2	2	8000	300	1	2500			3500				
Largo	279		1	21	23	278		4	1	1	1	20000		1	8000			13000		1	10	10
Palm Harbor	75		4	10	8	81		6	3	1	1	12000		1	2500			1000				
Safety Harbor	185	1	9	56	19	231		2	5	3	3	8200		1	3500			4000				
Seminole	127		1	11	1	138		6	1	1	1	20000		1	4000			10000				
St. Peters.: Childs Pk.	202		18	22	16	226			9	2	2	14000		1	3500			6300				
First Church	1091	1	104	159	44	1310		29	27	1	1	600000		1	9000	5700		87500				
Pasadena	140		16	38	17	177		14		1	1	40000	4500	1	8500			17500				
Trinity-North Side	109		11	13	13	120			4	2	2	21500	6000	1	2500							
Tampa:																						
Bayshore-Interbay	137		10	7	21	133		2	6	4	2	9000	50	1	3000			5900				
Edgewood	229	2	1	9		236			1	2	2	5000		1	2500			3750				
Eighth Ave.	182		7	13	22	180		2	6	3	3	8000	192	1	3000		1000	5600				
First Church	700		16	62	30	748		3	6	1	1	100000	3550	1	7000			20000				
Highland Ave.	410	2	12	33	25	430		4	7	1	1	12000	300	1	4000	150		6000				
Hyde Park	1154	1	34	101	52	1237		16	7	1	2	75000	25920	1	5000			66500				
Nebraska Ave	343	1	19	13	60	315		1	8	1	1	26000	150	1	3000			5000				
Port Tampa	164	2	2		4	162		1	2	2	2	7000	160	1	1500		500	2700				
Sarah Spencer	351	2	84	19	2	452		2	70	2	2	8000		2	6300			4500				
Seminole Heights	1259	1	59	59	325	1053	1	15	29	1	1	150000	57300	1	3000			68000				
Tampa Heights	1126		33	65	162	1062	1	20	26	1	1	175000	20572	1	7500		100	40000				
Trinity	222	1	32	34	9	279	1	14	12	1	1	20000	3000				500	4000				
Seffner-Brandon	261	1	1	21	37	245				3	4	10000		1	2000		3800	3100				
Tarpon Springs	192		12	17	11	210		2	6	1	2	30000		1	5000		1000	1500				
New Port Richey	201	1	10	8	11	207		6	5	5	3	11100		1	2000		250	1000	1		600	
TOTAL	10000	17	524	827	943	10425	4	158	250	48	50	1479800	123546	25	103800	5850	7150	416650	1	1	610	10
TOTAL LAST YEAR	9520	12	453	731	772	9943		141	234	41	47	1393600	145086	23	99000	6475	2600	314150		1	10	10
INCREASE	480	5	71	96	171	482	4	17	24	7	3	86200		2	4800		4550	102500	1		500	
DECREASE													21460			625						

Statistical Table No. 2 — Tampa District

CHARGE AND CHURCH	Christian Literature			Woman's Work				Lay Activities			Local Church Schools														
	Number Methodist Families	Subscribers General Organ	Subscribers Conference Organ	No. of Societies	Members	Raised for Local Work	Amount to Conference Treas.	No. Wesley Brotherhoods	Members	No. in Fellowship of Stewardship	Loc. Ch. Boards of Christian Education	Number of Church Schools	Officers and Teachers	Scholars in Children's Division	Scholars in Y. P. Division	Scholars in Adult Division	Total Enrollment Incl. Off. & Teach.	Week-Day Meetings with Children	Churches Having Vacation Schools	No. Scholars Joining Church	No. Taking Training Courses	No. Adult Classes	Raised on Church School Day	Raised for Missions	Raised for All Other Purposes
Clearwater	225	3	68	1	300	475	923				1	1	53	166	182	197	598	1		12	15	5	34	203	1727
Clearview-Anona	18		1									2	17	23	31	20	91		1				2	36	150
Dunedin-Curlew	79	1	7	1	64	267	79				1	2	19	70	38	52	179		2	1	5	5	7	56	175
Largo	45	1	15	1	32	126	58				1	1	22	58	31	50	161	1	1	4		4		60	255
Palm Harbor	35	2	30	1	28	86	42				1	1	15	26	18	31	90		1	13		4	3	40	234
Safety Harbor	124		5	2	46	161	59				2	3	31	102	66	36	213		1	8		3	2	75	180
Seminole	53	2	13	1	23	239	76				1	1	14	47	28	43	132	1	1	5	6	3	6	24	168
St. Petersburg: Childs Park	125		18	1	18	79	50				1	2	35	100	71	44	250	1	1	12	20	4	3	51	282
First Church	536	5	140	1	186	546	648				1	1	110	319	291	475	1195		1	110	5	6	27	354	1365
Pasadena	73	1	21	1	30	475	75				1	1	24	107	78	120	329			8		2	12	99	253
Trinity-North Side	69	1	3	2	43	80	65				2	2	21	82	61	33	197		2	15	8	2	5	53	172
Tampa: Bayshore	43	1	6	1	17	355	19				2	2	17	44	41	19	121			9	26	2		33	192
Edgewood	89	1	6	2	26	99	50				2	2	21	55	39	36	151	1	1			2	5	37	201
Eighth Ave.	72		9	2	2	27	172				3	3	20	68	42	30	160			6		3	3	36	192
First Church	350	2	50	1	150	503	582	1	25		1	1	25	85	82	60	252			8		3	5	91	428
Highland Ave.	110		20	1	51	500	150				1	1	28	120	75	130	353		1	8		5	10	117	694
Hyde Park	575	6	45	1	259	696	1654				1	1	50	223	170	280	723		1	30		6	35	116	2154
Nebraska Ave.	120	2	20	1	50	159	114			30	1	1	32	142	68	81	323		1	16	20	4	4	97	580
Port Tampa	32			1	9	25	17				1	2	15	40	18	25	98			2		2			120
Sarah Spencer	125	2	11	2	46	169	94	1	27	86	2	2	45	105	65	85	300	2	2	60	17	6	21	81	390
Seminole Heights	470	4	31	1	116	296	424				1	1	65	301	257	346	969			73		5	19	210	1300
Tampa Heights	450	5	100	1	103	124	446			50	1	1	59	157	118	294	628		1	29		7	17	166	709
Trinity	250	2	8	1	32	126	30				1	1	26	115	17	47	205			24		2	5	27	167
Seffner — Brandon	104		21	2	43	259	95				3	3	32	93	59	73	257			6	8	6	7	66	165
Tarpon Springs	65	3	7	1	34	126	73				1	1	12	34	27	35	108		1	8	4	3	4	39	104
New Port Richey	73	2	5	2	14	87	32					4	22	80	39	25	170	2	2	12	2	3	4	23	111
TOTAL	4310	46	660	32	1747	6230	5855	2	52	166	33	43	830	2762	2012	2667	8253	9	21	479	136	97	240	2190	12468
TOTAL LAST YEAR	4048	47	480	30	1580	4623	5265	1	37	54	31	39	808	2563	1634	2414	7621	9	22	401	120	100	215	2195	12713
INCREASE	262		180	2	167	1607	590	1	15	112	2	4	22	199	378	253	632			78	16		35		
DECREASE		1																	1			3		5	245

Statistical Table No. 3 — Tampa District

CHARGE AND CHURCH	Presiding Elder		Preacher in Charge		District Work		General and Conf. Work		Financial Exhibit—Raised During the Year														
	Apportioned	Paid	Apportioned	Paid	Apportioned	Paid	Assumed	Paid	Golden Cross	Southern College	Superannuate Endowment	Superannuate Homes	Orphanage	Churches and Parsonages	Insurance Premiums	Incidentals	All Other Purposes	Total Amt. Raised by W. M. Societies	Total Amt. Raised by Brotherhoods	Total Amt. Raised Church Schools	Total	Less Items Reported Twice	Grand Total for Year
Clearwater	300	300	3000	3000	60	60	1331	1331					105	1821	248	1251		1398		1964	11478	716	10762
Clearview-Anona		6	100	160	3	3	17	23					29	75			36			188	520		520
Dunedin-Curlew	120	120	1200	1200	24	24	300	300	3				66	283	22	172	295	346		238	3069	192	2877
Largo	150	150	1500	1500	30	30	500	500	3			1	55	100	135	195		184		315	3168	115	3053
Palm Harbor	80	80	800	800	16	16	210	210					57	87	6	100		128		277	1761		1761
Safety Harbor	138	138	1382	1382	34		275	275					69	207	13	104		220		255	2663	69	2594
Seminole	150	150	1500	1500	30	30	350	350	4				72	15000	114	25		315		198	17758	220	17538
St. Peters.: Childs Pk.	170	170	1700	1700	34	34	427	427	3				44	3327	38	442	115	129		336	6765		6765
First Church	500	500	5000	5104	100	100	2208	2208	36				621	5107	526	9553	260	1194		1746	26955		26955
Pasadena	300	300	3000	3000	48	48	683	683					67	16884	125	335	1471	550		364	23827	67	23760
Trinity-North Side	100	100	1000	1000	12	12	270	270					44	56		82		145		230	1939		1939
Tampa:-Bay Shore	75	75	1150	1150	23	8	150	64			35		30	171	39	96	19	374		225	2286	35	2251
Edgewood	100	100	1100	1003	22	22	260	245					42	197	36	73	72	149		243	2182	42	2140
Eighth Ave.	80	80	800	800	16	16	225	225					61	232	24	38	71	172		231	1950	61	1889
First Church	360	360	3600	3600	70	70	1370	1370	10				231	3313	97	1750		1085		524	12410		12410
Highland Ave.	230	230	2300	2300	46	46	550	550					81	700	35	360	300	650		821	6073	816	5257
Hyde Park	400	400	4000	4000	80	80	1843	1843					632	60	256	1903	7646	2350		2305	21475	947	20528
Nebraska Ave.	180	180	1800	1800	36	27	475	475	12				112	330	110	257	107	273		681	4364		4364
Port Tampa	50	38	500	385	10	8	100	100					12	377	19	26		42		120	1127	23	1104
Sarah Spencer	191	191	1915	1915	34	34	366	366					97	2490	45	89	46	263	40	492	6068	154	5914
Seminole Heights	300	300	3000	3000	60	60	1000	1000					178	5308	205	2325	206	720		1521	14823		14823
Tampa Heights	300	300	3000	3000	60	60	1000	1000					157	3450	70	2664	164	570		892	12327		12327
Trinity	140	140	1400	1400	28	28	150	150					76	1215	80	459	978	156		199	4881		4881
Seffner-Brandon	152	149	1520	1490	29	29	325	249	5				96	487	55	163	530	354		238	3845	205	3640
Tarpon Springs	150	150	1500	1500	30	30	400	400					51	105	17	114	75	199		147	2788		2788
New Port Richey	63	36	630	418	13	7	142	82	2				30		10	92	11	119		138	945	20	925
TOTAL	4779	4743	48397	48107	948	882	14927	14696	78		35	1	3115	61382	2325	22668	12402	12085	40	14888	197447	3682	193765
TOTAL LAST YEAR	4300	4249	43000	42678	428	429	13956	13462	49		27	185	3043	54806	2357	20258	10238	9888		15124	178781	2504	176277
INCREASE	479	494	5397	5429	520	453	971	1234	29		8		72	6576		410	2164	2197	40		18666	1178	17488
DECREASE												184			32					236			

Statistical Table No. 1 — Recapitulation

CHARGE AND CHURCH	Membership									Church Property								Insurance				
	Members Reported Last Year	Local Preachers	Additions on Profession of Faith	Additions by Certificate and Otherwise	Removals	Present Total Membership, incl. Lo. Pr's.	No. Licensed to Preach	Infants Baptized	Adults Baptized	No. Congregations in Charge	No. Church Bldgs.	Value	Indebtedness	No. of Parsonages	Value	Indebtedness	Value of Other Church Property	Insurance Carried	Churches Damaged or Destroyed	Parsonages Damaged or Destroyed	Amount of Damage	Loss Collected
Bradenton	6491	18	372	420	692	6591	1	71	198	46	44	526746	20679	27	94350	7144	8600	165000				
Gainesville	8376	6	383	422	535	8646	2	97	220	79	85	576700	3004	31	114800	760	18800	127650	1		22026	11126
Jacksonville	7958	10	447	710	564	8551	2	150	167	32	34	670795	86337	18	89300	5174	53450	297150				
Lakeland	7661	14	346	508	668	7847	2	75	202	41	42	527450	45275	24	101750	4386	15800	253350				
Miami	7733	21	457	490	654	8026		196	234	34	37	797345	80655	22	81950	17743	4500	170200				
Orlando	8758	12	407	756	532	9389	1	125	162	45	47	822600	70453	27	114600	3920	7271	200350				
Tallahassee	8598	8	337	388	583	8740		104	241	67	81	451405	6300	30	78800	4515	3670	173500			167	167
Tampa	10000	17	524	827	943	10425	4	158	250	48	50	1479800	123546	25	103800	5850	7150	416650	1	1	610	10
TOTAL	65575	106	3273	4521	5171	68215	12	976	1674	392	420	5852841	436249	204	779350	49492	119241	1803850	2	1	22803	11303
TOTAL LAST YEAR	64078	110	2962	4485	5376	66283	18	880	1435	395	436	5682097	575883	204	802400	38599	134895	1683750		4	3923	1428
INCREASE	1497		311	36		1932		96	239			170744				10893		120100	2		18880	9880
DECREASE		4			205		6			3	16		139634		23050		15654			3		

Statistical Table No. 2 — Recapitulation

CHARGE AND CHURCH	Christian Literature			Woman's Work				Lay Activities			Local Church Schools														
	Number Methodist Families	Subscribers General Organ	Subscribers Conference Organ	No. of Societies	Members	Raised for Local Work	Amount to Conference Treas.	No. Wesley Brotherhoods	Members	No. in Fellowship of Stewardship	Loc. Ch. Boards of Christian Education	Number of Church Schools	Officers and Teachers	Scholars in Children's Division	Scholars in Y. P. Division	Scholars in Adult Division	Total Enrollment Incl. Off & Teach.	Week-Day Meetings with Children	Churches Having Vacation Schools	No. Scholars Joining Church	No. Taking Training Courses	No. Adult Classes	Raised on Church School Day	Raised for Missions	Raised for All Other Purposes
Bradenton	2804	36	565	32	1284	5545	3581	3	59	27	29	43	562	1818	1417	1940	6042	10	10	233	66	83	209	1732	9720
Gainesville	2622	35	443	44	1455	7132	4176	1	51	72	33	68	662	1806	1645	1573	5774	6	17	303	146	88	110	1541	7091
Jacksonville	3635	58	311	28	1715	7162	6212	5	243	129	22	31	629	2576	1741	1775	6688	11	10	334	45	73	191	2150	10961
Lakeland	2491	58	558	27	1431	4324	4691	1	42	103	31	35	671	1890	1641	1933	6124	2	15	259	361	79	179	1748	8549
Miami	3552	70	937	31	1629	9754	5359	1	25	122	24	34	675	3087	1938	1772	7463	7	17	319	176	64	229	2203	13526
Orlando	3624	46	388	36	1579	5036	3724	3	75	242	33	42	687	2505	1844	2359	7380	6	12	338	84	87	175	1905	12713
Tallahassee	2791	60	555	32	1483	5716	4333	2	80	18	26	62	622	1573	1462	1496	6136	6	10	216	75	68	191	1345	6084
Tampa	4310	46	660	32	1747	6230	5855	2	52	166	33	43	830	2762	2012	2667	8253	9	21	479	136	97	240	2190	12468
TOTAL	25829	409	4417	262	12323	50899	37931	18	633	879	231	358	5338	18017	13700	15515	53850	57	112	2481	1089	639	1524	14814	81112
TOTAL LAST YEAR	23376	404	3542	261	11785	46833	38573	11	501	951	234	360	5264	16938	12820	14998	51807	48	93	2318	1097	648	1284	14168	80175
INCREASE	2453	5	875	1	538	4066		7	132				64	1079	880	517	1953	9	19	163			140	646	937
DECREASE							642			72	3	2									8	9			

Statistical Table No. 3 — Recapitulation

CHARGE AND CHURCH	Presiding Elder		Preacher in Charge		District Work		General and Conf. Work		Financial Exhibit—Raised During the Year															
	Apportioned	Paid	Apportioned	Paid	Apportioned	Paid	Assumed	Paid	Golden Cross	Southern College	Superannuate Endowment	Superannuate Homes	Orphanage	Churches and Parsonages	Insurance Premiums	Incidentals	All Other Purposes	Total Amt. Raised by W. M. Societies	Total Amt. Raised by Brotherhoods	Total Amt. Raised Church Schools	Total	Less Items Reported Twice	Grand Total for Year
Bradenton	4249	4224	34095	34112	504	496	10501	10252	116	.....	148	.....	2883	11577	904	9328	6167	9126	36	11661	101030	2699	98331
Gainesville	4606	4354	37347	36740	573	480	9529	8841	388	.....	547	45	10219	14057	1276	3492	7914	10435	.....	8702	107490	2808	104682
Jacksonville	5135	5006	43506	43233	801	1077	15628	15512	35	.....	98	.....	2651	17361	1123	6612	20901	13505	201	14336	141661	3292	138369
Lakeland	4776	4746	39861	39760	597	577	15171	14506	207	.....	8	1500	3081	28455	1313	9871	6957	9176	84	10458	130699	5115	125584
Miami	5776	5807	44144	44556	1772	1737	16753	17044	574	.....	10	.....	2878	82465	1413	12224	10712	14968	.....	15632	209815	9745	200096
Orlando	5823	5726	48437	47807	1334	1247	13331	12804	243	.....	26	99	3609	34841	1948	9133	10830	9766	340	15145	153564	7560	146004
Tallahassee	4583	4457	35247	34422	675	608	9714	9423	213	.....	103	.....	2402	16833	843	3320	2967	10428	65	7640	98745	4867	93878
Tampa	4779	4743	48397	48107	948	882	14927	14696	78	.....	35	1	3115	61382	2325	22668	12402	12085	40	14853	197412	3682	193730
TOTAL	39727	39063	331034	328757	7204	7104	105554	103078	1854	.....	975	1645	30838	266971	11145	81648	78850	89490	766	98427	1140416	39768	1100674
TOTAL LAST YEAR	37294	36632	312539	310722	6166	5398	102729	99324	1833	10226	10781	230	23375	235296	12083	73750	73410	81984	987	95490	1087350	33975	1053422
INCREASE	2433	2431	18495	18035	1038	1706	2825	3754	21	.....	.....	1415	7463	31675	.....	7898	5440	7506	.....	2937	53066	5793	47252
DECREASE	.....	.....	.....	.....	.....	.....	.....	.....	.....	10226	9806	.....	.....	.....	1938	.....	.....	.....	221	.....	.....	.....	.....

Statistical Table No. 4 — Superannuate Endowment

BRADENTON DISTRICT — JUNE 20, 1938

	Adjusted Quota	Paid on Adjusted Quota	Paid by Spec. Collection	Balance to Pay
Arcadia	$ 200.00	$ 200.00	$	$
Bowling Green	866.92	190.65		676.27
Fort Meade	200.00	50.00		150.00
Edgewood	100.00	27.06		72.94
Fort Myers — Grand Avenue	50.00	15.50		34.50
LaBelle	100.00	24.26		75.74
Lake Placid and DeSoto City	333.00	66.80		266.20
Manatee	275.70	62.75		212.95
Miakka Mission	36.00	8.00		28.00
Moore Haven	100.00	45.11		54.89
Nocatee	200.00	3.00		197.00
Oneco Mission — Terra Ceia	100.50			100.50
Pahokee	500.00	125.00		375.00
Palmetto	220.00	125.21		94.79
Parrish and Ellenton	445.00			445.00
Punta Gorda — First	100.00	29.57		70.43
Wauchula	100.00	100.00		
Zolfo Ct.	200.00	29.88		170.12
TOTALS	$ 4,127.12	$ 1,102.79	$	$ 3,024.33

GAINESVILLE DISTRICT

Alachua Ct.	$ 233.40	$ 4.00	$	$ 229.40
Bushnell	759.00	3.00		756.00
Coleman	600.00			600.00
Citra	780.30	25.00		755.30
Dunellon	566.00	15.00		551.00
Fort White	237.00			237.00
Hawthorne	472.50	25.00		447.50
High Springs	50.00			50.00
Inverness	800.00			800.00
Lake Butler	318.50	3.50		315.00
Lady Lake	401.00	5.00		396.00
Leesburg	526.00	74.50		451.50
Melrose	50.00	50.00		
Micanopy — Archer	158.35			158.35
Palatka — St. James	171.36			171.36
Reddick	541.00			541.00
Tavares	400.00	19.00		381.00
Waldo	213.00	1.00		212.00
Webster and Center Hill	600.00			600.00
Wildwood	590.12	3.00		587.12
Williston	376.50	26.00		350.50
Gainesville — First			5,000.00	
TOTALS	$ 8,844.03	$ 254.00	$ 5,000.00	$ 8,590.03

JACKSONVILLE DISTRICT

Baldwin	$ 224.00	$	$	$ 224.00
Callahan	300.00	94.05		205.95
Dinsmore and Hilliard	26.00	3.00		23.00
Green Cove Springs	100.00			100.00
Hastings and East Palatka	200.00			200.00
Inman	97.55			97.55
Anderson Memorial	200.00	30.00		170.00
Jacksonville — Epworth	100.00	25.00		75.00
South Jacksonville	250.00			250.00
Jacksonville, Main Street	100.00	4.00		96.00
Murry Hill	200.00	4.35		195.65
Ortega	200.00	10.00		190.00
Lake City	400.00			400.00
Springfield	150.00			150.00
Wesley Memorial	200.00			200.00
McClenny	103.00	11.50		91.50
St. Augustine	200.00	18.78		181.22
Starke	303.91			303.91
TOTALS	$ 3,354.46	$ 200.68	$	$ 3,153.78

Statistical Table No. 4 — Superannuate Endowment

LAKELAND DISTRICT

	Adjusted Quota	Paid on Adjusted Quota	Paid by Spec. Collection	Balance to Pay
Auburndale	$ 400.00	$	$	$ 400.00
Avon Park	371.46	177.97		193.49
Bartow	698.91	208.30		490.61
Brooksville	400.00			400.00
Clermont	229.00			229.00
Dade City	798.50	16.70		781.80
Frostproof	200.00	9.27		190.73
Groveland	498.37	20.45		477.92
Haines City	200.00	200.00		
Homeland	200.00	147.26		52.74
Kathleen	107.50	33.35		74.15
Lake Alfred	75.00			75.00
Lakeland — College Heights	400.00	146.85		253.15
Lakeland — First	250.13	250.13		
Mulberry	100.00	25.50		74.50
Plant City	843.14	362.37		120.77
Richland	200.00			200.00
Trilby and Lacoochee	800.00	30.00		770.00
TOTALS	$ 6,412.01	$ 1,628.15	$	$ 4,783.86

MIAMI DISTRICT

Boynton	$ 200.00	$ 15.80	$	$ 184.20
Dania	100.00	2.43		97.57
Delray	400.00	55.00		345.00
Ft. Lauderdale	200.00	18.00		182.00
Homestead	384.90	84.19		300.71
Key West — First Church	200.00	10.00		190.00
Fleming Street	300.00	40.60		259.40
Ley Memorial	100.00	5.00		95.00
Matacumbia	40.00			40.00
Grace	890.00	15.00		875.00
Highland Park	128.35	15.00		113.35
Halleman Park	73.50			73.50
Riverside	854.00	277.00		577.00
Miami — Tarboux Memorial	80.00	12.00		68.00
Trinity	1,462.50	28.04		1,434.46
Pompano	66.00	42.00		24.00
Silver Palm and Perrine	140.00	9.14		130.86
TOTALS	$ 5,619.25	$ 629.20	$	$ 4,990.05

ORLANDO DISTRICT

Crescent City	$ 100.00	$	$	$ 100.00
Daytona Beach	266.00	9.00		257.00
DeLand	1,068.59	2.60		1,065.99
Fort Pierce	945.33			945.33
Kissimmee	200.00	151.00		49.00
New Smyrna	1,000.00	10.00		990.00
Orlando — Broadway	305.40			305.40
Pine Castle and Laughman	270.10	86.35		183.75
Reeves Memorial	73.00	8.00		65.00
Sanford	1,618.00			1,618.00
Seville — Pierson	600.00			600.00
Stuart	300.00	94.15		205.85
Zellwood and Ocoee	180.80	53.00		127.80
TOTALS	$ 6,927.22	$ 414.10	$	$ 6,513.12

Statistical Table No. 4 — Superannuate Endowment

TALLAHASSEE DISTRICT

	Adjusted Quota	Paid on Adjusted Quota	Paid by Spec. Collection	Balance to Pay
Apalachicola	$ 300.00	$ 37.05	$	$ 262.95
Carrabelle	100.00			100.00
Chattahoochee	200.00	74.70		125.30
Cross City	50.00			50.00
East Madison	400.00	34.00		366.00
Fenholloway	100.00	7.50		92.50
Greensboro	200.00	9.00		191.00
Havana	240.00	11.50		228.50
Hinson	200.00			200.00
Hosford Mission	100.00	22.60		77.40
Jasper	801.30	5.00		796.30
Leon	260.00			260.00
Live Oak	500.00	250.00		250.00
Mayo	200.00	16.38		183.62
Monticello	400.00	47.50		352.50
Perry	200.00	50.00		150.00
Quincy	1,329.68	551.23		778.45
Sopchoppy	375.00	5.16		369.84
Waukeenah	250.00	19.44		230.56
West Madison	200.00	16.00		184.00
White Springs	180.00	31.10		148.90
TOTALS	$ 6,585.98	$ 1,188.16	$	$ 5,397.82

TAMPA DISTRICT

Clearwater — First	$ 129.12	$	$	$ 129.12
Largo	612.50	50.26		562.24
Friendship	376.73			376.73
Gulfport and Childs Park	109.85	10.50		99.35
St. Petersburg — Northside	38.62			38.62
Bayshore	79.29			79.29
Eighth Avenue	100.00	15.00		85.00
Highland	200.00	107.70		92.30
Palm Harbor	511.10	3.10		508.00
Safety Harbor	752.00	10.65		741.35
Nebraska Avenue	200.00			200.00
Port Tampa and Interbay	165.50			165.50
Seminole Heights	272.18			272.18
Tampa Heights	979.00			979.00
Seffner — Brandon	160.00	86.00		74.00
Tarpon Springs	448.00	4.06		443.94
TOTALS	$ 5,133.89	$ 287.27	$	$ 4,846.62

RECAPITULATION

Bradenton	$ 4,127.12	$ 1,102.79	$	$ 3,024.33
Gainesville	8,844.03	254.00	5,000.00	8,590.03
Jacksonville	3,354.46	200.68		3,153.78
Lakeland	6,412.01	1,628.15		4,783.86
Miami	5,619.25	629.20		4,990.05
Orlando	6,927.22	414.10		6,513.12
Tallahassee	6,585.98	1,188.16		5,397.82
Tampa	5,133.89	287.27		4,846.62
TOTALS	$ 47,003.96	$ 5,704.35	$ 5,000.00	$ 41,299.61

Every Preacher Wants a Fine Bible and a Fine Testament

Here's a Bible you'll be proud to own. King James Version, large self-pronouncing type, Oxford India paper, 50,000 center column references, an Oxford Concordance, Subject Index, Dictionary of Scripture Proper Names, an indexed Atlas, and 12 beautifully tinted maps of Bible lands. Size, 8¼ x 5½ inches. Less than an inch thick.

No. 03681X. Bound in beautiful pebbled grain morocco leather, extremely flexible, will give durable service. Overlapping edges, leather lined, silk sewed. Round corners, red under gold edges----- $10.00

And here's a Testament with Psalms that is a suitable match for the fine Bible. King James Version, large self-pronouncing type, printed on India paper.

No. 0436X. Genuine leather, Levant grained, overlapping cover, leather lined, silk sewed, red under gold edges. A beautiful gift edition------- $3.50

METHODIST PUBLISHING HOUSE

WHITMORE & SMITH, Agents

810 Broadway NASHVILLE, TENN.

COMPLIMENTS

OF

THE PHIFER STATE BANK

GAINESVILLE, FLORIDA

"Member Federal Deposit Insurance Corporation"

INDEX

	Page
Alphabetical Roll and Directory	22
Appointments	61
Appropriations, Board of Missions	89
Boards, Quadrennial	9
Boards of Trustees	11
Board of Lay Activities	13
Certificate of Ordination	56
Changes in Charge Boundaries	64
Charters:	
Florida Methodist Orphanage	111
Florida Southern College	109
Preachers' Relief Fund	108
Chronological Roll	17
Commission on Evangelism	14
Commission on Rural Work	14
Committees:	
Of Examination	11
Of One Year	13
Quadrennial	11
Condensed Minutes	57
Delegates to Uniting Conference	16
Directory Conference Officials	8
Directory Conference Members	22
Honor Roll (Superannuates)	15
Journal	34
Lay Delegates	27
Legal Conference Officers	8
Local Preachers, Deacons and Elders	28
Memoirs	68
Officers, Boards and Committees	8
Preachers on Trial	21
Presiding Elders	9

Page

Reports:

Advocate Board 94
Bible Board 101
Board of Finance 83-88
Christian Education 95
Church Extension 92
Conference Relations 98
Commission on Budget 80
Committee on Memorials 44
Conference Treasurer 81
District Conference Records 98
Florida Conference Brotherhood 99
Lay Activities 101
Missions 88-91
Orphanage Board 93
Minutes and Incidentals 99
Sabbath Observance 95
Special Committee on Orphanage 52
Trustees of Preachers' Relief Fund 97
Wesley Foundation 106
Woman's Missionary Society 108

Resolutions:

Concerning Florida Southern College 51
Concerning Orphanage Property 51
Concerning Public Relations 53
Dissolution of Legal Conference 47
Regarding Budget 45
Regarding Gainesville Situation 107
Thanks 55

Roll of the Honored Dead 31
Sessions of Florida Conference 66
Special Conference Representatives 9
Standing Rules of the Conference 4
Statistical Tables 113
Statistics (Condensed Minutes) 58
Supplies 26
Superannuate Endowment Statistics 141
Superannuates and Widows, Appropriations 86-87
Woman's Missionary Society Officers 13

28307

F287.
M592j
1932-1938

UNIVERSITY OF FLORIDA
3 1262 09762 9512